ADVERTISING HINTS.
The reputation that endures or the institution that lasts is the one that is properly advertised.

The Daily Intelligencer.

ESTABLISHED 1858
TICKELL & SONS CO.
Furniture and Undertaking

LET THERE BE HARMONY IN THINGS ESSENTIAL—LIBERALITY IN THINGS NOT ESSENTIAL—CHARITY IN ALL.

Vol. 45 BELLEVILLE, ONTARIO, MONDAY, OCTOBER 2, 1911. No. 272

HARVEST FESTIVAL AT ST. THOMAS

Sacred Edifice Beautifully Decorated—The Services Were Largely Attended

Harvest Festival services were held in St. Thomas' Church yesterday, and notwithstanding the inclement weather, were well attended. The interior of the church was appropriately decorated with grain, fruit and flowers. The services throughout were in keeping with the occasion and the discourses by the Rector Rev. Rural Dean Beamish were most appropriate. In the morning after special prayers relating to the harvest had been said, and hymns had been sung, the sermon was given. Before announcing his text, the Rector referred to the evidence in the church of God's goodness in providing the necessaries of life. In God we live, move and have our being. We were objects of His love and by His kind providence we are permitted to use the fruits of the harvest, which should be used for His honor and glory. In these products we see His kindness and goodness towards us.

The Rector chose as his text a portion of chapter 14, verse of the 10th chapter of Acts: "Thy prayers and thine alms are come up for a memorial before God."

The thought that Cornelius assumed up in his life the moral and divine law. He was a good man and his goodness was recognized by God. Prayers and alms were essential; one was as important as the other. Cornelius realized this in his life and an angel was sent to tell him he had met with divine favor. Prayer and alms should be offered up to God on principle and not on impulse, and offering to the giving of alms the Rector said that a regular systematic and proportionate way of giving to God had prospered us should be carried out. In this regard we should make sacrifice. Nothing was plainer than the law of sacrifice. God gave His only Son as a sacrifice for mankind. Christianity means giving from the beginning to the end. Christian giving is a measure of our love to God; and we should give a consecrated offering. Give to God as He has prospered us, and we should teach our children to give the same as we teach them to pray. Let us learn to offer up to God with our prayers of thanksgiving our alms also, and God would speak to our hearts and consciences and bless us.

The music furnished by the choir at both services was of a high order. Mrs. A. P. Allen in the morning took the solo parts in the choral communion service and in the evening a solo: "A Song of Thanksgiving," by Francis Allater. In the morning a Thanksgiving anthem: "O Clap Your Hands," by Edward Turner, with a quartette, composed of Mrs. Allen, Miss E. Lavoie, Mr. Palls and Mr. M. Lavoie.

PROGRESS ON THE CANADIAN PACIFIC

WINNIPEG, Sept. 30.—According to an announcement made in Winnipeg today by Canadian Pacific Railway officials, there will be a great many branches opened up through Saskatchewan for 1912.

In that province the company has under consideration about six hundred miles of track and surveyors are still out on other lines. The largest line now nearing completion is from Regina to Colonsa, 133 miles. From Outlook to Kerrobert, a stretch of over 100 miles, is nearing completion and will form the middle of Moose Jaw—Macklin branch, the other sections being already in operation. The whole branch will be 267 miles long and will be an outlet for Centre Saskatchewan to Winnipeg, Minneapolis and the south. Branches are reaching out south-east and north-west from Swift Current. The former is 36 miles long and the latter is 23. Both of these lines are being laid from Eastend to connect with the Weyburn-Lethbridge branch at Forward.

RESIGNATION FIXED FOR WEDNESDAY

OTTAWA, Oct. 1.—The Cabinet had another sitting yesterday, winding up outstanding matters of importance by resigning office. It is expected that everything will be in readiness by Wednesday next for the formal tendering to Earl Grey by Sir Wilfrid Laurier of the resignation of himself and his colleagues. No appointments will be made by the Governor-General before tendering office in accordance with the usual practice. Contracts will be let for the following public works for which tenders have been received, and for which the necessary funds were voted by Parliament. These include the contract for the National Transcontinental terminals at Quebec, the dredging and other improvements at St. John and the Intercolonial Railway extension through eastern Nova Scotia.

A divorce heard of a successful debut who went around disguised as a woman.

TURKISH FLEET'S FATE IS STILL UNCERTAIN

Reports Vary as to Result of Engagement—Italians say Three Battleships were Sunk—Turks Admit Loss of One Cruiser—Fleet Safe in Constantinople—Peace Proposals by Germany

ROME, Oct. 1.—The Admiralty explains that the destruction of a Turkish torpedo boat at Preveza was due to the fact that it had been learned that Turkish torpedo boats were gathering at that place with the intention of harassing Italian transports and raiders at seaports. The Admiralty therefore took the precaution to order that they be driven away from Preveza, which port was then bombarded.

The report of the Duke of Abbruzzi, the commander of the torpedo craft, on what happened is as follows:—

"I arrived off Preveza on the morning of September 29 and established a blockade. The commanders of the Garibaldi at 2 o'clock signaled that two Turkish torpedo boats had left Preveza in quick succession.

"Our flotilla chased the first which failed to attempt to the north ward. After a brief exchange of shots the Turkish boat steamed toward the shore, where it was destroyed, set afire and placed hors de combat.

"Two destroyers which chased the second Turkish torpedo boat returned immediately to Preveza, undamaged. I have telegraphed the Admiralty my satisfaction at the way in which they carried out the manoeuvre."

ATHENS, Oct. 1.—The Greek merchant ship Lavrion reported that the two leading Preveza two Italian destroyers endeavored to intercept two Turkish destroyers that were leaving Preveza by firing blank shells. The Turks fired twice in reply, whereupon the Italians fired and pierced the hull of one of the Turkish destroyers, which was then run ashore by her crew.

The captain of the Aster says that eight of the crew were drowned, and that the commander of the boat was killed. The other Turkish boat reached Preveza safely.

LONDON, Eng., Oct. 2.—The fate of the Turkish fleet is still uncertain. The Turkish Ministry of Marine admits that of only one cruiser reporting the rest of the fleet to be safe at Constantinople.

From Italian sources comes the report that three Turkish battleships have been sunk and the others captured by the Italian squadron in the Dardanelles.

CONSTANTINOPLE, Oct. 2.—The Germania ambassador is reported to have laid a draft of peace proposals before the Turkish Government in the hope of avoiding a general European war.

AUSTIN, Pa., Oct. 2.—Thirty-six bodies of victims of Saturday's bursting dam catastrophe were recovered today. The local authorities have placed the death list at three hundred, but the State officials think it will be nearer a hundred and fifty. It is admitted today that the dam was known to be unsafe for years.

IN AND ABOUT THE CITY

DIVISION COURT SITTING.

Division Court was held here this morning before Judge Fralick. A number of cases were brought up and disposed of.

HOME WEDDING.

A quiet event occurred at the home of Mrs. Wm. Bennett, on last her only daughter, Miss Strand, was united in marriage to Mr. Herbert Emerson, of Belleville. The bride was dressed in fine navy blue silk. The ceremony was performed by the Rev. Mr. Hicks, Baptist minister, of Rochester, N. Y.

MRS. LEACH BURIED.

Mrs. George Leach, who died on Saturday at the family residence on College Hill, is survived by two sons, Dr. W. E., of Calloway, Minn.; and A. J. of St. Catharines and two daughters: Mrs. D. Shafter, of Maysville, N. J., and Mrs. G. Stewart, at home. The remains were interred this afternoon, service at the house being conducted by the Rev. A. M. Hailly, of the Reformed Episcopal church.

RED PAINT.

I have painted towns and cities in the good oldfashioned way, and know one, William Henry, that eats, drinks and sleeps, and yet my life's not worth a damn: I am working at the head of a fourth-rate livery barn: I am everybody's servant, butt for everybody's jeer; even mules reach out and kick me when they come near me. I might own this blooming—this is truth without a taint—if only had the money! I have been for crimson paint. I might add in claret wagons, I might add all kinds of dash, if those scarlet decorations could be realized. And so to use odd worn out codgers mention are running around, we are painting trifling errands, we are doing childish chores, taking kicks and jeers and curses for the pennies that they yield, just to keep our bones together till we land in Potter's Field, and our thought of youthful folly makes us sick at heart and faint-we might live in peace and honor but for ventures in red paint.

WALT MASON.

FIRE IN A DWELLING.

At 4.30 on Sunday afternoon the fire brigade was called to the residence of Mr. William Donohoe in Grove Street, where a fire had broken out. Before the flames were extinguished they had done damage to the sum of $1,000. The building and contents. The house, which is of the Queen Anne style, is new, having been built only a year and was up-to-date in every respect. How the fire originated is not exactly known, but Mr. Donohoe was home at the time, being in the front part of the house. Detecting an odor of smoke, he made an investigation and was surprised to find the rear part of the premises on fire. An alarm was sounded and the brigade was soon on the scene and had a stubborn fight for some time. The kitchen and dining room were destroyed and also the portion upstairs over them. Mrs. Donohoe's other half was badly singed when she opened the door leading from the dining room to the kitchen, where she fire evidently originated. The loss sustained is partially covered by insurance.

SENT TO HOSPITAL.

The ambulance was called out yesterday afternoon to remove to the hospital an Italian who is sick. He was employed on the sewer construction in the city.

C.N.R. TRENTON LINE APPROVED

The C. N. R. Toronto to Trenton line which was inspected on Saturday by Assistant Chief Engineer Simmons of the Board of Railway Commissioners has been granted the customary certificate of approval and the line will be opened for business one week from to-day.

PLANT TULIPS NOW.

D. G. St. Pere, secretary of the Toronto Horticultural Society, is sending out word to those who want to beautify Toronto, that now is the time to plant Darwin or May flowering tulips, which bloom in Toronto in June, when there is a scarcity of other flowers. He advises that they be planted in clumps of six or a dozen in a border and the planter will be repaid.

HIS LEG CUT OFF.

Today Mr. G.T.R. brakeman living at Belleville had his right leg cut off below the knee last night by the freight yards at Tecumseth street, Toronto. He was conveyed in the police ambulance to Grace Hospital. Carter was standing on the tracks between the sides of a freight from the east awaiting orders when the train shunted, knocking him down, and the trucks passed over him.

A telegram this afternoon states that the injured man died this morning.

WAS GIVEN SIX MONTHS.

Up to-day was issued William Mc Caw was this morning before Judge Deroche convicted of theft and also setting fire to a swale and thereby endangering property. Some time ago the accused, who is but 17 years of age, broke into Mr. Charles Dipnore's residence in Madoc Township and stole a razor and also set fire to grass and rubbish in a swale, which was extinguished before it reached Mr. Dipnore's barn and outbuildings. Mc Caw was sentenced to six months in the Central Prison on the charges preferred against him, the sentences to run concurrently. Mr. Anderson, County Attorney for the Crown, the accused being undefended.

REINDEER FOR NORTH.

EDMONTON, Sept. 27.—Forty-three reindeer from northern Newfoundland arrived in Edmonton yesterday. They will be taken by rail as far as Stony Creek, sixty miles north of Edmonton and from that point they will be taken overland to Athabasca Landing. Here the reindeer will be placed in corrals and floated down the Athabasca river to Fort Smith, which is their destination. They are to be used in place of dogs for carrying purposes in long reaches of the north.

DEAD AT 108

ST. IGNACE, Mich., Sept. 29.—Chief Satago, the last great Sachem of the once powerful Chippewa nation is dead here at the age of 108 years. Three monarch of vast hunting grounds in the Straits region, the old warrior died in poverty.

The poet Longfellow obtained from Satago much of the material on which he based his epic on Indian life, "Hiawatha."

THOUSANDS INVADE PRAIRIE PROVINCES

Over 95,000 United States Settlers are Coming in Every Summer

TORONTO, Sept. 30.—The extraordinary influx of United States farmers into the Canadian West during the past year has been emphasized in a striking manner by a statistical statement from J. Bruce Walker, chief commissioner of immigration for the Dominion Government, Winnipeg, which was made public last night by the Canadian Northern Railway. Having been sent them in response to a recent enquiry. Last year, if Mr. Walker's estimates are correct, a record was made in this rush of American farmers to the prairies of actual settlers from the western states having considerably surpassed expectations and the amount of capital brought in by those men being so large as to cause incredulous amusement among the east. The majority of the new citizens, it is said, have settled down to extensive farms along the Canadian Northern line, bringing particularly power into play for breaking the virgin prairie and harvesting their crops. Mr. Walker's statement declares that no fewer than 65,269 United States settlers crossed the border between April and August of last year, having had a draft of $6,541,614 in 14,191; June, 10,945; July, 9,100; August, 10,190. During the same months in 1910 the settlers' effects by an even larger total of 66,954, divided: April, 16,267; May, 15,410; June, 12,635; July, 11,012; August, 12,116. It will, therefore, be noted that, while the flood in April this year was lower by about 3,000, the four later months show a substantial increase over the same months in 1910. Mr. Walker further points out that the total estimated wealth brought in in stock, cash and effects, by American immigrants who crossed the border between April and August of last year, having had a draft of $6,541,614 in 14,191; June, 10,945; July, 9,100; August, 10,190. During the same months in 1910 the settlers' effects by an even larger total of 66,954, divided: April, 16,267; May, 15,410; June, 12,635; July, 11,012; August, 12,116. It will, therefore, be noted that, while the flood in April this year was lower by about 3,000, the four later months show a substantial increase over the same months in 1910. Mr. Walker further points out that the total estimated wealth brought in in stock, cash and effects, by American immigrants who crossed the border to-day to find the means why. One and all they have gone back to their homes and the magazines impressed with the tremendous possibilities of the new land, and they are coming to realize the futility of attempting to stem the tide. Information received from agents makes it appear that the movement has now attracted the attention of the states of Colorado, Idaho and Wyoming. Commissioner John Scott, James A. Hawley, and J. D. Carey, are said to have held a conference with A. F. Hullin, vice-commissioner general of the National Association of Immigration, in Illinois City, and they are stated to have discussed plans for stopping the flood into Canada, and to have expressed willingness to expend a million dollars to advertise the advantages of western sections of the United States for home making purposes.

HARD LUCK OF A YOUNG BRITON

DETROIT, Sept. 29.—Albert Edward Crozier, grandson of the late Lieutenant-General Crozier, and Lieut. Surgeon George Crozier, of the British Army, now stationed at Malta, and nephew of Gen. Sir Frederick Benson, also of the English military service, is now a truck driver in the employ of a distillery in Walkerville, Ontario, and very sorry he left his easy home life in England to try his luck in the new world.

Unaccustomed to hard labor and timid, his earnings are small, and he is compelled to reside at McGregor Hall, a charitable institution. His ambition to make his own way has been commended by the commissioner with his parents, and is hoping soon to receive funds to return home. He is 20 years old. He sailed for the United States a little more than two months ago with a capital of $500.

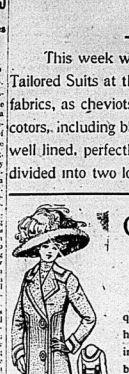
Crozier spent this for board at a New York hotel while trying to find a job in the metropolis. Then he went to Toledo, and worked in a restaurant. He soon tired of that and came to Detroit, crossing the river to Canada. No work there, so he returned to Detroit. Still no work to be had either. The latter got him a job in an automobile factory, but the work was too hard for his slight physique, so he quit. This week he found a place with the milk company. Young Crozier is highly educated.

PARLIAMENT CALLED

OTTAWA, Oct. 1.—The Canada Gazette contains notice calling Parliament pro forma for Saturday, November 4. As the proclamation does not state that the House will meet for despatch of business," the date can be changed to meet the views of the new Government. A new Parliament always meets on a Wednesday, and November 8 or November 15 are regarded as the most likely dates on which the House will meet.

Sale of Ladies' Tailored Suits
At $5.00 and $10.00

This week we offer for sale a number of odd lines of Ladies Tailored Suits at the above prices. They are made from splendid fabrics, as cheviots, worsteds, Venetians, etc. in a good range of cotors, including black, browns, greens, greys and blues. All are well lined, perfectly tailored garments, worth regularly $12 to $25, divided into two lots and priced for quick clearance **$5** and **$10**.



Our Coat Section is the Centre of Attraction

Comparison has proved that our Coats are unequalled for quality, style and value. The most fashionable styles are here in splendid variety in the best and most popular fabrics, including fancy tweeds, reversible cloths, cheviots, beavers, broadcloths, velvets, plushes, caraculs, etc, in every shade that is fashionable this season. And the very reasonable prices make them double attractive.

Prices $5.00 to $75.00

• See our Coats before making your selection.

Children's Coats $1.90 to $12.00

New Styles in Ladies' Black Silk Waists

Present stocks include Ladies' Black Waists in soft, rich messalines, paillettes, chiffon taffeta and Japanese silks; as well as net and lace over silk, made in all the newest designs with short, three-quarter, and full length sleeves; tailored and fancy designs, in all sizes 34 to 44, excellent value at ..... $2.75 to 10.00

Reynier's Gloves for Fall

We call attention to three special lines of **Reynier's Kid Gloves**, that cannot fail to please the most critical buyer.

The "Suzette", Glove, a beautiful black kid glove, made from finest selected skins, three dome fasteners. good value at ..... $1.75 pair

Ladies' Black Suede Gloves, heavy make for street wear, pique sewn seams, one dome fastener, a very stylish glove at ..... $2.00 pair

Ladies' Suede Gloves, in tan, black and grey, perfect fitting glove, at $1.50 pr

Ladies' and Children's Knitted Coat Sweaters in Splendid Variety.

We are showing a very large and complete assortment of these fashionable and comfortable garments at popular prices.

They come in all fashionable lengths with high collars or stole fronts, in plain shades of grey, navy, cardinal, white, black etc., or in combination colors. These prices.

Ladies' Knitted Coats at ..... $1.50 to $5.00

Children's Knitted Coats at ..... $1.00 to 1.90

A Special line of **Girls Coat Sweaters** in plain grey also grey with cardinal, navy or green trimmings, splendid value at $1.00

The RITCHIE Co., Limited

THE INTELLIGENCER BINDERY

MAKES A SPECIALTY OF LEDGERS, JOURNALS AND ALL KINDS OF BANK ACCOUNT BOOK

WE TAKE pleasure in announcing our complete readiness for Fall Business. We invite you to see our unusual display of New Autumn Garments for Women And to share in the distribution of our QUALITY merchandise at moderate prices.



The New Coats Will Surely Please You

Come and see them now while the new styles and patterns are here in great abundance. Women who recognize the advantages of an early choice are sure to be impressed with our excellent showing of Fall Styles. $10.00 to $20.00

Fall's Newest Creations in Dress Accessories

await your inspection here. The qualities are the best and they are priced to save you money.

Right Now is the Best Time to Buy Furs

For assortment and value our stocks of Furs are complete and our prices are especially low. All the fashionable shapes and the popular furs in Muffs, Scarfs and Fur-lined Coats at very attractive prices. Your inspection invited.

KETCHESON & EARLE

HEATERS

The King National, the King of Heaters

With or without oven, Duplex Grate, large radiating surface, well made of good material, well tested, handsome appearance. If you need a heater see this and the Base Burners, Oak Stoves, etc.

Furniture, Carpets, Curtains, Shades, Linoleums, Stoves

THE THOMPSON FURNITURE CO., LTD

Embalmers and Funeral Directors. Phones Day, 62; Night, 293

S. A. HYMAN & CO. S. A. HYMAN & CO.

We Manufacture Persian Lamb Jackets

To your special order at the same price as others ask you for ready-made goods. Come and select your own skins, linings, trimmings, and we will put them together stylishly and solidly. A Positive guarantee goes with every garment sold.

See our Special 36 inch Length Persian Lamb Garment at $175.00.

S. A. HYMAN & CO.

Phone 363. Manufacturing Furriers. Establishe d 1870.

N. B.—Worn Persian Lamb Jackets made over and lengthened at moderate cost. Get our prices which are the lowest.

SHERWIN-WILLIAMS

ALUMINUM PAINT

The Stay Bright Kind.

Best for Stove Pipes, Stoves and Radiators.

Covers more, looks best, wears longer.

25c tin

Waters' Drug Store

The Parker Pen Store

JONAS BARGMAN

Two Stores & CO. Two Stores

Now is the time to select your Knitted Sweater Coats, for the cool evenings are near at hand, and we have placed in stock the finest range of Australian Wool Knitted Coats ever shown in this city. All the finest colorings are shown at this store at prices from $5.00 down to 75c. for Ladies and gents.

Also a complete range of sizes for boys and girls at $1.50, $1.00 and 75c. each.

Ask for one of our catalogues of shown.

Men's New Fall Overcoats

We were never in a better position to supply the needs of our men customers in fall overcoats in black dark grey, light grey and other colors, at prices from $7.50 upwards.

JONAS BARGMAN & CO.

Two Stores—Next Old Bijou Store and 9 O'Brien Block.

Fresh Arrivals

English Biscuits
Holland Biscuits
Sweet Potatoes
Campbells' Soups
Maggi Soups
Valencia Oranges
Chili Con Carne
Armours Extract of Beef
Boyril, Oxo,
Peaches, Pears,
Red, White and Blue Grapes
Fine Teas and Coffee at
Reasonable Prices

Wm. T. Patterson's

QUALITY GROCER

Bridge St. Phone 251

some other COAL may be as good, but no other COAL is better.



INTELLIGENCER WANT ADS BRING PROMPT REPLIES

Daily Intelligencer.

CURRENT COMMENT

Italy is certainly carrying the war into Africa.

In the selection of his cabinet, Mr. R. L. Borden will pick whom he pleases, and, no doubt, please whom he picks.—Telegram.

The Liberals should throw aside the reciprocity plank from their platform, if for no other reason than that it has so many "outs" attached to it.—Spectator.

Hon. Wm. Pugsley denies, as was reported, any intention of resigning his seat in Parliament. Many of the Conservative members in the House of Commons will hail this announcement with pleasure.

The taxation of Ireland, far from decreasing, has risen by nearly two millions a year, though the population has fallen 200,000. The cost of home government has risen from £1 4s 6d to £1 15s per head of population.

A telegram from Ottawa says applications for all sorts of places, from High Commissionership and portfolios down, are being showered upon Mr. Borden, and to all of them he is promising "consideration" and saying nothing more.

The Globe's daily foreshadowing of the Borden Ministry reminds us of a reply given to a reporter upon one occasion when, asked what was to be done in a certain case, his reply was, that "he did not know, as he had not been the Globe that morning."

Our Liberal friends are now sorry now as to what will happen Hon. Clifford Sifton. They need not worry, he has all the great work to do in striving to ensure the conservation of those natural resources which the Liberal party seemed so anxious to give away to the U. S.—Guelph Herald.

An ardent Grit, discussing the question of annexation to a Liberal neighbor who has himself, said, "Oh, you know that that kind of talk is only fit for the back townships." "Yes," replied the gentleman addressed, "and a good many of the front townships too, judging by the votes cast."

"What are the Intelligencer's views as to the composition of Mr. Borden's Cabinet?" asks a correspondent. The Intelligencer offers no opinion on the subject. That is the function of the Grit journals who are forming Cabinets all the time, which, no doubt, will be of great assistance to Mr. Borden.

It was at first heralded to the world that Mr. F. F. Pardee, in West Lambton had been reelected by hundreds of a majority. The official report outgives him 89, the smallest since the riding was created in 1882, and he would have had another week to consider the reciprocity pact he would have been defeated.

A telegram from Ottawa of Sept. 29th says: "It is counted significant of Ottawa politics that the two authorized candidates in the several elections have an advertisement in the local papers thus persons seeking government appointments must apply or as after they have opened at certain hours." We add that persons applying at their private residences will be "considered." Those unfortunate members are to be pitied. The curse of politics is patronage.

In the county of Wright, province of Quebec, the Conservative candidate announces the intention of contesting the election on the ground of corruption and stuffing of the ballot boxes. Mr. Conneau states that in one ward in the city of Hull, a poll returned 14 more ballots than there were names on the voters' lists for that polling subdivision. He alleges that he has secured a large number of witnesses who will swear that many were scattered broadcast throughout the county, by Mr. Berlin's supporters and that unfair means were taken to ensure his defeat in the election.

Very much like a whale. A telegram from Washington of Sept. 29th, says: "It was learned today that the American navy expert who has recently been abroad has brought back the details of a remarkable new British torpedo, which is effective at ten thousand yards, or nearly three times the range of the most effective American Whitehead now in use. The existence of this powerful British weapon has been kept a secret, and only by chance was information obtained. The American officer who obtained information was present at the great fleet review and after observing developments in gunnery, in numbers of underwater tubes, one of the British officers remarked that their naval torpedoes had a range of ten thousand yards.

SAYS HOT PRICE IS ONE CAUSE OF CANCER

Men, Served Before Women, in China, Attacked Oftener

Medical Journal Asserts.

The ninth annual report of the Imperial Cancer Research Fund, just made public, contains many items of terest and importance, not the least of which is the assurance that cancer is not on the increase. The report embraces the proceedings of the 10th meeting of the Research Committee, as well as the report of the eminent Dr. Ernest F. Bashford, General Superintendent of Research.

Commenting on the report, The New York Medical Journal says, in part:

"The increase of death from cancer from 1901 to 1910 is referred to certain anatomical regions and not to others as a whole. For the first time, divers the report, itais fully demonstrated that it is wrong to make statements of a dogmatic nature on the increase of cancer in general.

"In practice it is doubtless confusing, involving subjection of particular cases to a dogmatic nature on the increase of cancer in general.

"In practice it is doubtless confusing, involving subjection of particular cases to a dogmatic nature on the increase of cancer in organs from which it is absent when these conditions do not obtain; such customs as the use of the kangri (a portable fire basket) in Kashmir, the chewing of betel nut and the use of very hot rice in China.

"It is interesting to note that cancer of the oesophagus is commoner among men in China than among women, and this has been attributed to the fact that men are served first, and the women likely to get cold food only when it has cooled, an not exposed to such extreme heat.

"The introduction into civilized communities of these foreign practices would probably cause similar cancers.

"We are warned, however, that the assumption that irritation is really an important causative factor of cancer is justifiable only when persons occurring in particular regions. Further study of these facts is necessary.

"The data show that heredity plays a part in the development of cancer



BLAINE FROHMAN as "KITTIE,"

"THE CAT AND THE FIDDLE" Griffin's Opera House, Tues., Oct. 3.

AMUSEMENTS

"THE CAT AND THE FIDDLE."

Announced for appearance in this city to-morrow evening at Griffin's Opera House is Chas. A. Sellen's Merry Musical Extravaganza, "The Cat and the Fiddle." This is the first of its kind since the Hanlon's Superbas and Fantasma, and is being welcomed as a decided relief from the stereotyped musical comedy. The story of which is the first to exploit the rich field of musical extravaganza in the last few years and he has been meeting with gratifying success in all parts of the country. The not only is entertained with up-to-date music, songs, dances and elever jokes galore, but there is all these cool things, countless wonderful stage, startling illusions, unusual and appearances and disappearances and beautiful transformations crowd the stage of "The Cat and the Fiddle" during its twenty scenes. Indeed, one feels at once the keen transported to a veritable fairyland and leave the theatre at the close of the piece rubbing their eyes and wondering if it all really happened. Prices 25c., 50c., 75c., $1.00 and $1.50. Plan now open at Doyle's.

Social & Personal

Mrs. Bessie Collins left yesterday for Toronto, en route for Vancouver, where she will reside.

Mr. and Mrs. Thomas Arnott, of Toronto, are in the city visiting relatives and friends.

Mrs. Charles A. Macfarlane, of Methuen, Mass., joined her husband in this city on Saturday last.

Mr. Douglas Holton leaves to-morrow for Kildare, Ont., where he is attached to the engineering staff of the C.N.R.

Mrs. Arthur R. Sanderson will receive the first Friday of the month at "The Parsonage," Hillside Street.

Mr. and Mrs. J. S. Terrill and two little daughters, who have been spending the summer with Mrs. Terrill's mother, Mrs. Sutherland, Albert Street, left yesterday for their home Lethbridge, Alta.

Mr. Jas. W. McKee has accepted the position of foreman-ship of the forging department for the Rathbun Co. Deseronto as there there very large orders for the C. G. H. "Well done, Jim! but we're sorry to lose you," say his many friends.

CANADIAN NORTHERN GUARANTEE SETTLED

OTTAWA, Oct. 1.—The matter of our Federal bond guarantee is now settled," said Sir William Mackenzie, of the Canadian Northern Railway.

In view of the statements that have been made to the effect that the guarantee would have to be approved by the Imperial Government, Mr. Mackenzie's assurance is an important one. His visit here, he stated, was on departmental business. It is understood to be in connection with the inspection of the Toronto-Hudson line by the Railway Commission heads and the Minister of Railways.

MURDER OR SUICIDE

HAMILTON, Oct. 2.—The body of Thomas Graham, a cab driver, was found in the bay this morning. The police are uncertain as to whether the case is one of murder or suicide.

ADMIRAL SCHLEY DEAD

NEW YORK, Oct. 2.—Rear Admiral Schley dropped dead on Forty-Fourth Street this afternoon.

GRIFFIN'S OPERA HOUSE

"The Cat and the Fiddle"

Tuesday, October 3rd

40 People, 10 Scenes, 20 Songs

With HARRY B. WATSON

Last Season's Favorite

The Wonderful Rayo Lamp

Nickeled—$2.00

Also Perfection Oil Heater—$4.50

For Sale by

Don. G. Bleeker

Phone 11

CITY AND VICINITY.

Marriage Licenses issued by J. O. R. McCurdy, jeweler. 820,1yd

20 p.c. off all Rubber Goods, at Doyle's. d3t

Saturday night an Austrian named Nicholas Ardenich was arrested for being intoxicated. It cost the fellow $5 for his spree.

MARRIAGE LICENSES.

Marriage Licenses issued by P. Harrison at Intelligencer Office or at residence, Lewis Street.

Sale of Rubber Goods, at Doyle's Drug Store, for one week only. d3t

The members of the City Council will this evening meet for business after enjoying a well earned vacation.

REMEMBER RUMMAGE SALE.

The W.C.T.U. will hold rummage sale in aid Y.M.C.A. furnishings the fifth, sixth and seventh, October, in City Hall. Persons not having been canvassed for articles kindly send to City Hall. 830,3td

Buy Women's Suits, Skirts, Coats; Children's Dresses, Children's Coats; Underwear for Men, Women and Children; everything at a lower price than elsewhere.—WIMS & CO. O1,3td

At 3.40 this afternoon the firemen were called out to extinguish a fire at Mr. W. S. Clarke's residence on Church street.

8 per cent. For Your Money

We can place your money to earn 8 per cent. interest for periods of 3 to 5 years, secured by first mortgage on resident improved farms in Western Canada or At City property. No delays. Total cost to you 1 per cent. of amount loaned. Correspondence solicited.

Merchants' Trust Company

WINNIPEG

DR. R. JEPSON

OSTEOPATH

GRADUATE

Drugless Healer

Opposite Post Office Corner

Bridge and Pinnacle Sts.

Telephone 590. Lady Attendant.

Waterman's Ideal Fountain Pens

FOR SALE AT

LATTIMER'S Drug Store

FREE ON SATURDAY ONLY

With a 50c purchase or over we will give Free a Collapsible Aluminum Drinking Cup.

(Only one to a customer)

Cigars, Stationery and Pens not included.

SPECIAL COMBINATION SALE

Rexall Tooth Paste or Powder .. 25c.
Guaranteed Tooth Brush ..... 25c.
An Excellent Tooth Brush Holder, 25c.

Total ..... 75c.

This 75c Combination for 39c

CIGARS

Grey Horse, 5 for ..... 25c.
Black and White, 5 for ..... 25c.
Corsica, 4 for ..... 25c.
Piccpost, 5 for ..... 25c.

McKeown's Drug Store

The Rexall Store

Opening of Academy

Symons' Dancing Class, Thursday evening, Oct. 5th. Dancing 8.30 to 12.30. A. H. SYMONS. O2,3t

If you take a few Doses of

'108

NOX A COLD IN O DAY

Your cough will disappear. Doctors prescribe '108' every day. The greatest Cough Medicine on earth. Once you have it in your home you will never again be without it. The greatest Cough Medicine for children. Get a bottle to-day—25 cents at all drug stores.

The Lowestoft herring boat Doris, landed at Grimsby about 1,600 lbs. the result of a night's fishing. The herrings were sold during the day and realized $1,600.

THE WEATHER

Moderate to fresh northerly to easterly winds; fair and cool to-day and on Tuesday. Strong easterly winds, becoming showery.

	1910	1911
Highest	59	56
Lowest	42	42

We Expect

Late Crawford Peaches
Reine Claude Plums
Red, Blue and White Grapes

To-morrow

Fresh Oysters now in stock

Jas. Wallace & Co's.



THIS STORE made its reputation selling fine jewelry and precious stones and telling all it knew about them.

It's not going to lose that reputation by selling inferior kinds. It won't even consider them—BEST is the keynote.

Diamonds that are flawless and perfect in colors, rubies, pearls and emeralds superior watches, chains, brooches, pins and bracelets.

ANGUS McFEE

JEWELER AND OPTICIAN

The Store with the Big Clock

Wallbridge & Clarke

Established 1871

English and Foreign Groceries

Delicious Teas and Coffees

HAMS and BACON
JERSEY SWEET POTATOES
CAPE COD CRANBERRIES
SPANISH ONIONS
PINEAPPLES
HICKORY NUTS
CELERY
KUMQUATS
CLAM CHOWDER
VIENNA SAUSAGES
FANCY CHEESE
SPAGHETTI & TOMATO (tins)
CROSSE & BLACKWELL'S SOUPS
FRANCO-AMERICAN SOUPS
CAMPBELL'S SOUPS
BROSEMEAL
HEINZ'S BAKED BEANS

WALLBRIDGE & CLARKE'S

Special Blend Indo-Ceylon Black Tea at 40c lb.

A delicious blend of fine Black Teas, packed in sealed packets, containing the full weights of tea—half pound each —20c. per packet. Superior in strength and flavor to many teas sold at higher prices. Comparison is invited.



Call at our office

and get a price on wiring your house or store. If you have wired a new house, and have not got you fixtures, call and see ours.

The Electric Installation Co.

46 Bridge St.

Men's Fall and Winter Footwear

We have a number of good snappy lines in Patent Colt Blucher, Velour Blucher and Box Calf Blucher Bals.

Regular $4.00 for $2.98

See our window for the above.

A. W. VERMILYEA & SON Sole Agents for QUO VADIS QUALITY SHOES

Stirring Bargains in Women's Wearing Apparel

We are to make this month of October a record breaker as to ready-to-wear selling, and with that end in view, offer values in bright new Coats and Suits, Dresses and Skirts, which positively cannot be duplicated elsewhere.

Misses' and Women's Suits

In order to make room for the immense range of fall coats, we have to show, we have selected about 20 new Fall Suits, in a variety of shades and materials, regularly priced up to $15.00; which we will clear quickly at $10.00.

WIMS & CO.

ESTABLISHED 1855

The Standard Bank of Canada

Head Office: TORONTO.

Record of Business as at 31st January, 1911

RESOURCES.		LIABILITIES.	
Gold, Silver and Government notes. . .	$3,034,584.35	Capital paid up . . .	$2,000,000.00
Due by banks	1,569,998.55	Reserve Fund	
Government and other Bonds	2,910,945.84	and profits	2,616,856.69
			$4,616,856.69
Loans on Call and Bills Discounted . . .	24,904,653.00	Notes in Circulation. .	1,567,102.00
Government Deposit to secure circulation . .	100,000.00	Deposits	26,413,503.17
Bank Premises	677,365.32	Due to banks	270,145.39
Other Assets	151,602.21	Dividends	60,018.00
	$33,427,208.14		$33,427,208.14

Dividends on paid up Capital—Twelve per cent. per annum.
Toronto, 31st January, 1911. GEO. P. SCHOLFIELD, General Manager.

BELLEVILLE BRANCH:
BELLEVILLE BRANCH JOHN ELLIOTT, Manager

Capital	$6,000,000
Reserve	$4,999,297
Assets	$71,600,058

THE MERCHANTS BANK Est. 1864

A General-Banking Business Transacted.

Branches, extending Halifax N.S., to Victoria, B. C.

H. SNEYD Manager, Belleville

Don't Spend Your Money—INVEST IT



Put your money in clothes just as you would put it in bonds or business — look up the security behind it—insure the safety of the principal.

CLOTHING

is guaranteed both by the makers and the sellers.

The "Progress" guarantee secures your principal.

The style, fit and satisfaction you get in every suit and overcoat, is your interest on the investment.

MADE AND GUARANTEED BY

E. VINEBERG & CO., LIMITED, - MONTREAL.

SOLD WITH A GUARANTEE BY

C. H. Vermilyea, Oak Hall, Belleville.

FOUGHT IN A GRAVEYARD

Slovaks and Roumanians Mocked at Each Other's Crosses

A sanguinary free-fight between Slovaks and Roumanians occurred in a cemetery in Hungary the other day, on the occasion of the consecration of two crosses there. The cause of this extraordinary collision is thus stated: Both the Slovak and Roumanian inhabitants of the village decided to erect a crucifix in the cemetery, but as they could not agree regarding some trifling details, the parties resolved to raise two crosses, which were consecrated simultaneously. The Slovaks mocked at the cross of the Roumanians and vice versa, and after the sermon of the Roumanian Pope a free fight followed, knives and later sticks being freely used. When the gendarmes succeeded in separating the hostile parties and restoring order thirteen persons were lying in the cemetery seriously wounded. One of the injured died before he could be removed to a hospital.

TIPS FOR CONDUCTORS

Scotsman Passengers Are Liberal with Street Car Fare.

A feature that surely must distinguish the street car system of Germany from that of any other country is the practice on the part of a large percentage of passengers of giving the conductor a "tip." The average fare on German street cars, including those of the capital, is two cents; but at a German street railway office one third of the passengers hand the conductor another cent. This is usually done by ladies, though it is common enough with the men, the idea probably being that of securing the support of the conductor in case of trouble, but the gratuities amount to a considerable sum in the course of a year in short time. In Hamburg, arising out of a dispute between the company and one of its conductors, in which the court assumed the gratuities to amount to nearly $100 each year. The court wisely decided that the income from this must be considerable from the fact that very low wages were paid to the conductors in comparison with the motormen.

New Mother Ship

It is announced officially that an order has been placed provisionally with the London and Glasgow Engineering and Iron Shipbuilding Company, Ltd., of Glasgow, for the hull and machinery of a depot ship for torpedo-boat destroyers for the Navy.

Memorial Library

A library in memory of Edmund Gavrott, president of the Cambridge Union Society in 1887, was opened at the Union by Mr. Alfred Lyttelton. The library consists wholly of works bearing upon the history and development of the Overseas Dominions.

The Prince of Wales



THE mere fact that a young man takes porridge for his breakfast is not especially significant.

But when the young man happens to be the future ruler of the British Empire, the fact becomes important.

H.R.H. The Prince of Wales has been reared with extreme care, that he may be fit in mind and body for extreme responsibilities.

His diet and exercise are guided and watched over by wise and great physicians. Regularly at breakfast he eats porridge.

Ask your doctor to tell you about the value of porridge to growing children.

Then make Tillson's Rolled Oats the daily breakfast food in your home.

FRENCH HISTORIAN ATTACKS MASONRY

MONTREAL, Sept. 29.—Before a large audience at the Monument National, under the auspices of Henri Bourassa and Le Devoir, the secrets of Free Masonry were revealed by Gustave Gauthrot, a French historian. His address was illustrated by lantern slides showing Masonic Rites with ordeals of Swords and other paraphernalia. Detailed explanation was given of these features and Masonic signs and passwords were given.

Lecel Free Masons are in a state of wrath over the lecture. They declare that some of the real secrets of the order were revealed and there is talk of some form of public protest.

Professor Gauthrot made a fierce arraignment of Free Masonry, declaring it had been the cause of strife from its inception and saying that the Free Masons were behind the French revolution.

WIFE MADE HER HUSBAND PRISONER

NEW YORK, Sept. 29.—When Lieut. Miller, of the West 125th St. Police Station, answered a telephone call yesterday afternoon, an excited woman called for a policeman right away at 499 West 135th Street. She said that her husband had gone violently insane and that she feared he might kill her if he succeeded in escaping from his bedroom, where she was holding him prisoner. Lieut. Miller dispatched Patrolman Marron to the Highland Apartments at that address and he returned in about an hour with a strange tale.

"Lieutenant, it was a Mrs. J. Eagle that sent in that call. Her husband wasn't crazy, but he was hopping made, and I don't know as I blame him. When I got there I found a rope leading through all the rooms. It was tied to the door of the bedroom, wound around a chair, anchored to the stationary bath tubs in the kitchen and nossed around every other fixture in the flat.

"Inside the room was a man, beating on the door. I told him I was a policeman and asked him what he wanted. He said: 'Just let me out. I've been here for twenty-four hours. All I've had to eat is a few scraps she threw over the transom. I went in here to take a nap a day ago, after an argument with her, and she shut me up. I'm a respectable hotel manager, and just got back from Atlantic City ten days ago after managing a hotel there all season.

"I let him out and he made a beeline to get the first drink of water he had had for a day. He started to pack up, to leave her for good, he said, and she objected, telling me that some of the things were hers. I advised him to take only those things she admitted were his, and he exclaimed, 'I don't think I'll wait to pack up,' and hurried out."

DIED

CAMPBELL—Died in Toronto, on the 29th September, Alfred Herbert Campbell, third son of the late Lt. Col. Alfred Argyle Campbell, of Belleville.

FOR DYSPEPSIA

You Risk No Money if You Try This Remedy.

We want everyone troubled with indigestion and dyspepsia to come to our store and obtain a box of Rexall Dyspepsia Tablets. They contain Rexall Pepsin and when carefully combined so as to develop their great, yet powerful stomach digestive influence.

Rexall Dyspepsia Tablets are very pleasant to take. They tend to soothe the irritable, weak stomach, to strengthen and invigorate the digestive organs, to relieve nausea and indigestion, thus promoting nutrition and bringing about a feeling of comfort.

If you have Rexall Dyspepsia Tablets a reasonable trial we will return your money if you are not satisfied with the result. Three sizes, 25 cents, 50 cents, and $1.00. Remember, you can obtain Rexall Remedies only at our store—The Rexall Store. J. S. McKeown, Belleville.

MAKING OF CARPETS.

They Were First Used in Europe to Cover Tables.

The primary use of carpets in Europe was to cover tables. The first of these so-called carpets were embroidered—not woven—cloths, and were made in French cloisters, about 1,000 years ago. The manufacture of carpets in France did not begin until the reign of Henry IV. of France. In this the industry was revived after about 1750 by a French artisan, who, being at odds with his own country, fled thither.

Carpet-making, as a modern industry, was first developed in France. That country had large factories and a monopoly in Europe of the art of carpet-weaving when a rush-strewn floor was the rule even in the royal palaces of Britain. But the edict of Nantes, that great dispenser of French artisans and artillery, caused many of the best craftsmen to cross the channel. They settled at Wilton, Axminster and other places in the south of England. From Wilton there the secrets of the industry spread to Glasgow, Kidderminster and the towns of Yorkshire. These places are still the great carpet-weaving centres of Great Britain.

An Alternative.

Old Richfellow (despairingly): "If you refuse me, what is there left for me to do?"

Sweet Girl—Well, I read the other day of a rich man who killed himself till in favor of the woman who refused him, and then went and married another."

A Trick of the Sun.

Upon a mountain in Andalusia quaint spectral forms are frequently seen. The mountain is a lonely one and persons are ascending the mountain may appear in all their ghostly splendor and sometimes so suddenly as to strike dismay into the hearts of here who see them for the first time. Of course it is all a trick played by the sun. When a mist partly shrouds the mountain the sun is naturally behind and the mist reveals the mountain unlit it assumes the form of a gigantic centre.

An Haiti's Candidate.

San Juan, Porto Rico, Aug. 5.—Gen. Firmin sailed Thursday night on the French steamer Caravelle for Cape Haitien, Haiti, by way of San Domingo. He has received a cablegram from Gen. Leconte assuring him that he will succeed to the Presidency of Haiti. Thirty Haitien exiles, including Gen. Roche, also a candidate to succeed Simon, boarded the Caravelle at St. Thomas, Danish West Indies. The German steamer Presidente sailed yesterday for Haiti with thirty Haitien exiles from St. Thomas and Porto Rico.

Found Dying on Railway.

St. Thomas, Aug. 5.—Arthur Armstrong, aged 36, married with a family, was found on the Wabash track near the New Sarum Thursday night with one hand cut off and his skull fractured. He was brought to the hospital here and died yesterday morning. His home is near New Sarum. He was fined in the police court here Thursday morning for being drunk.

BELGIAN CHILDREN.

Parents share their Pleasures with Offspring.

This delight in the family life is characteristic of all Belgians. Nowhere in Brussels and Antwerp more prominent than in the boulevard where both wheel a cigar in his mouth, madame leaning on his arm and the nurses, hand in hand, walking solemnly under the proud eye of their parents.

One finds children in the restaurants and children in the cafes. Here the pleasures of father and mother are shared always with the nursery. To go lunching without the children could appear to the Belgian not only selfish but dull. His happiness is the happiness of his children. He sees the circus half with his own eyes and half with theirs. The toyshops and bookshops in Brussels tell of the paramount part played by the child. The applause of this people is the pleasure of domesticity.

Tit for Tat.

A physician of Fort Dodge, Iowa, had a new remedy for a man who was dying; but the man got well, and the doctor was asked about it many years afterwards.

Once his consultation with three other physicians, he attended a patient who died. After the death one of the physicians asked him:

"Since a sudden burial is necessary we might inject the body temporarily. I understand that Dr. X has a vacant grave on hand."

"Yes, I have," said Dr. X, "and I believe I'll put the only physician present whose graves are not all filled."

Niagara Falls, Ont., Sept. 23.—Sergeant-all Barney Sweeting, who confessed to four robberies last week, was arrested yesterday for robbing the Gendyear Shoe Repair Store. Thursday night. He will be sent to Mimico Industrial School.

Effective September 18th, the Grand Trunk Pacific Railway inaugurated a mixed train service to be operated on the Regina branch between Melville and Regina. This train will run Mondays, Wednesdays and Fridays, leaving Melville at 10.35 a. m., and arriving at Regina at 7.35 p. m. Leaving Regina Tuesdays, Thursdays and Saturdays at 7 a. m., arriving at Melville, at 4 p. m., and will make stops at the intermediate stations.

HAINES

$3.50 Shoe Specia

: : For Men : :

A Haines $3.50 Special will look best on you, wear longer and save you a dollar on the pair—Made of better than the ordinary leathers.



Leathers to be legible, for our specials have that Smooth Velvet finish, necessary to a really fine shoe.

Then again only the best factories, the most skilled workmen are good enough to turn out the Haine's Specials.

The Specials are here in all leathers and styles.

When Can You See Them?

The J. J. Haines Shoe House

BELLEVILLE — NAPANEE — TRENTON



WE DON'T URGE YOU TO BUY canned or package groceries just because they bear a pretty label. When we recommend an article it is because of the quality of the contents of the can or package. If you want pretty pictures go to an art dealer. If you want the best groceries for your table come here.

H. E. FAIRFIELD

Black Underskirts at Greatly Reduced Prices

WOMEN'S BLACK UNDERSKIRTS, of good wearing quality Sateen, moirette and silkette, made up in all the latest styles, perfect fitting skirts, well made, in lengths 38, 40 and 42. Prices regularly 75c., $1.00, $1.40 and $2.00, to be cleared at 49c., 69c., 98c. and $1.58.

Sale of Women's Gloves at 15c per Pair

SPECIAL SALE OF WOMEN'S GLOVES, suitable for present wear, first quality goods, in colors grey, tans, white and black; values sold regularly at 50c., 75c. and $1.00, per pair; on sale at one price to effect quick clearance; per pair ..... 15c.

Sale of Hand Satchels

GREAT BARGAINS TO BE OBTAINED IN LADIES' HAND SATCHELS—These are all manufacturers' samples, solid leather and leatherette goods, all well finished, strong fittings, with small change purse; prices range from 50c. up.

McINTOSH BROS

FRUIT JARS

If you want Fruit Jars, why not buy the most reliable jar there is to be had. We are only keeping the

IMPROVED CROWN JARS

as experience has taught us that there is no other jar to compare with it!

They have the smoothest finished tops, are the heaviest and best jars on the market. We have them in all sizes of wine and imperial measure.

Chas. N. Sulman, THE BEE HIVE

SURE AS THE SUN



Every Match As Sure To Light As The Sun Is Sure Of Rising.

THE DOMINION MATCH COMPANY, LIMITED, DESERONTO, ONT.

THE DAILY INTELLIGENCER

Published and published every afternoon, except Sundays, for the Intelligencer Printing and Publishing House, Limited), in the City of Belleville, County of Hastings, Province of Ontario, at their offices, No. 402 Front Street. CHARLES JAMES BOWELL, Publisher.

RATES OF ADVERTISING

Monetary Rates—Agate—10 lines to the inch.
Reading Notices, 10c. per line each insertion.
Display Advertisements, 10c. per line first insertion; subsequent insertions, 5c. per line each insertion.
Professional cards, $5 per year.
Preferred positions, 25 per cent. advance upon ordinary transient rates.
Births, Deaths, Marriages, 50c. each insertion.
Condolence and Resolutions of Societies, 25c. per line.
Special Contracts for time and space arranged with the Publisher.
Weekly Intelligencer to the United States $1.50, strictly in advance. Canadians in London will find the Intelligencer on file at F. & J. Hardy & Co.'s office, 29 Fleet St., London, E.C.

Pugsley Should Have Been the Ninth

Seven Cabinet Ministers who sought re-election were defeated, and one who contested two seats secured one, and was defeated in the other, so that we have the unprecedented spectacle of having no less than eight members of a Cabinet defeated, and that, too, upon an attempt to fasten upon the country a material change in our tariff policy which would were it accepted by the people, have made Canada comparatively a vassal of the United States. Others of the Cabinet would have shared the same fate had not the bait of large expenditures of money been thrown upon the political waters of venal constituencies for mercenary voters to bite. Here is a specimen: St. John, N.B., Tory stronghold, on the morning of the election, in large black type, presented to the electors of that city offers of bribery with public funds to an almost unlimited extent. Yet, with all these inducements, Pugsley only secured a majority of 61.

Electors, read these offers of bribery, and then ask yourselves if those who made them do not deserve a few years in the lock-up:

"Electors of St.-John city and county! To-day a splendid opportunity confronts you. The Dominion Government completed arrangements to spend upwards of $10,000,000 in Courtenay Bay, providing terminal facilities for the Grand Trunk Pacific. The company has bought the land and a great British firm, which was the lowest tenderer, will soon begin the work on the great project.

"The Government is about to build in St. John a magnificent post office.

"The great new armory is approaching completion.

"The scheme of harbor development on the West Side, embracing many new wharves and the extension of the breakwater to Partridge Island, will go forward as soon as Parliament reassembles.

"These and other far-reaching plans upon which the Liberal Government is engaged will make St. John one of the great seaports of the Atlantic coast.

"Reciprocity will make a prosperous New Brunswick and a prosperous city. It will give new lifeblood to the occupation in which our people are engaged. It will mean more money and more work and greater profits for producer and consumer. It is the policy of the people for the people.

"The Liberal party is fighting the people's battle against the trusts and combines, against the Tory protectionists, who want a tariff 'as high as Haman's gallows.'"

Had it not been for such bare-faced offers of corruption money, Pugsley will now be found with his eight colleagues sitting upon the tombstone of a defeated and discredited Government who were hurled from power on the 21st of September, 1911.

A man in St. John who is close to Mr. Pugsley made the statement that the former Minister of Public Works would return to New Brunswick and retire from politics. That, however, might be expected of Pugsley. He has the past popped up on the winning side when there was anything in sight. Tory or Grit, it was all the same to him. He knows the game he has played in the past and is not blocked. He may get out of harm's way and avoid investigations. Blocking of investigations are at an end.

Closure

Commenting on the rejection of re-sel." The event amply demonstrates, ciprocity, the New York Sun observes: "There is no closure in the Canadian Parliament, and consequently the operations are possible to obstruct the bill and to force a special election upon it. They contended that obstructive tactics were fully justified in the case of a measure embodying a large new policy upon which the people had never voiced remarks The Toronto News, that in blocking the measure the Opposition represented public opinion. This is exactly the practical argument against the introduction of the closure at Ottawa. Had the Ministers possessed the power of stopping Parliament they would have forced the compact down the throats of an unwilling people, and a whole nation would have been sold out against its own will.

A Lucid Answer

Lord Strathcona arrived in New York on Sept. 29th and was interviewed by a reporter:

"Is there any truth in the rumor that you have consented to spend another year in England as High Commissioner?" he was asked.

His lordship laughed heartily at the question and remarked: "Why, I am going right back on Wednesday next by the Lusitania. I hope to get off to Montreal to-night, and get through my business in another day or two, and then back."

It is hoped the lucid answer given

Contracts

News from Ottawa says that, with- 1873, but as soon as Mackenzie be-
n appointments will be made by the came Premier he cancelled them all.
out-going Ministers, it is proposed to The practice of letting out contracts
award a number of contracts for by tender has been followed in the
which tenders were received during past in awarding tenders, would
the election period. This was done it not be well to follow the example
by the Conservative Government in set by the late Alexander Mackenzie?
1873, but as soon as Mackenzie be- Contracts let by Pugsley—well, enough said.

LIVER LAZINESS

Those Who Lack Energy and Are Unsuccessful, Should Read this Clearly.

"If any only thirty years old, yet for almost ten years I have felt more like seventy-five. I have found it difficult to sleep at night, and in the morning felt so depressed and heavy that effort was difficult. My hands were always clammy and perspiration at night. My feet would break out all over me. It was not unusual that I should be obliged to kneel over the chance that I should soon be unable to do my work, and this dread hung by sleepless nights perfect misery. After repeated trials of medicines and ointments Dr. Hamilton's Pills gave me the first gleam of hope. From the very first I could see they were very different in action from other pills. They didn't grips and nausea as naturally as is nature and not the pills were cleans- ing my system. Gradually, day by day, I felt better, the dizzy spells left me, my appetite returned to normal action. Dizziness and headaches ceased, appetite, good color and ambition to work returned and have remained. I am also a new man and I thank Dr. Hamilton's Pills for it all."

This was the experience of H. F. Parkhurst, a well-known grocery dealer in Lonsdale, Ont. Dr. Hamilton's Pills cure Dr. Hamilton's Pills for Dyspepsia, Indigestion, Biliousness, Sick Headache, Constipation, Kidneys and Bowels and don't accept substitutes. Dr. Hamilton's Pills are sold by druggists everywhere, or sent by mail on receipt of price, 25c. per box, from The Catarrhozone Co., Kingston, Ont.

THREE-MONTHS BABY WEIGHS 150 POUNDS.

Is Name is Flip-Flop and He is a Walrus in a Zoo.

Records in the New York Zoo an interesting specimen of the Atlantic walrus which was caught in Kane Basin. He is yet a baby as to years, but his physical peculiarities and general facial expression he is not to be equalled. For every one of his keeper he has nothing but hatred; neither has he self-go anywhere and do anything. His affections began to cluster itself by his keeper in the awkward way after his keeper over time he spent. For this keeper called him Flip-flop, and this has been shortened to Flip.

The keeper was anxious to weigh him one day. This would have been something of an undertaking under the circumstances as the weighing machine is a spring affair. But the gate was opened, the keeper got on the platform, and Flip was lured out came the young walrus, and scooped him not only to the scales but on to the scales, where, after giving him one or two clams, he was reported tipping the beam at 150.

Flip weighed at the time of his capture 150 pounds. Since then he has gained enormously, as he has a huge appetite. He eats over 30 pounds of fish daily — three meals a day — fish, plain, chopped, clams, codfish and whitefish, from which all the bones have been removed carefully by the keeper. He seems to be perpetually hungry and eats greedily, with many grunts, and does not stop until he has eaten all that is given him.

COWAN'S PERFECTION COCOA

"Great for Breakfast."

A day started on Cowan's Cocoa is a day with a clear head and a steady nerve, a day full of snap and life. Cocoa nourishes the body. It is rich in food value and easy to digest.



BRITISH OFFICIAL WAS MURDERED

LONDON, Sept. 30.—Details of the treacherous murder last month of Mr. H. T. Jones, a British District Commissioner in Nigeria, and his party, while travelling among the little known creeks of the Niger Delta, have been received.

Mr. Jones, who e described by the Acting Governor of Southern Nigeria, as "a most energetic, capable, and promising officer, was only twenty-nine years of age, and on the completion of the expedition on which he was murdered had intended returning to England. Mr. James was visiting the southern border of the Forcados district, and Aug. 8, accompanied by three armed police, two native chiefs, an interpreter, and the headmen, he left Ekerem for Lingkwe where the party spent the night.

Early next morning Mr. James and his companions started for a town called Kuna, and on arrival at the place, which is on the waterside, asked the headman to accompany him to the town of Angalabiri. The headman, without giving any reason refused. Accordingly, in the afternoon, Mr. James, with six boys and two police, started off in a canoe, followed in another boat by the two native chiefs already referred to.

In a narrow creek they came alongside Angalabiri, and a number of armed natives were seen to come down the beach behind their house. The interpreter stood up in the canoe signalling the people not to shoot, but without the least warning they opened fire at about twenty-five yards' range, and the police was first hit, and fell into the canoe, injured, and the natives on the beach boys was shot and fell overboard.

"The District Commissioner," continues the report in this account, "was next hit in the right ear. He fell on the stern of the canoe to support him, when another shot struck him on the right side and he fell into the bottom of the water. I also fell into the creek and swam under water, and as I came to the surface I was shot in the natives fired at me. By this time the canoe was empty. I saw the second policeman fall into the water." When the interpreter, after much difficulty reached the bank he saw from his hiding-place among the grass, the police put out in canoes to search for the bodies.

AN ECHO OF THE CRIPPEN CASE

LONDON, Eng. Sept. 30.—Dorothy Arnold, who catalogue as "vaudeville dresses, furs, etc., the wardrobe of a lady," 70 lots of clothing which had belonged to Phillis Elmore," who was murdered by "Dr." Crippen, were sold by the late Alexander Mansion House Committee, dated nine years ago when Belle Elmore and other stage favorites assisted at the dinner given to the city poor through the illness of King Edward.

The sale room was crowded, but the interest of curio seekers seemed lacking, and the bidding fell mainly to dealers. The principal items were an ermine and lace jacket, which fetched £13 10s; an ermine muff and stole, four guineas; a fox stole and muff, £3 12s.; and a marten muff and stole, £2 10s. Two gowns were given for a satin full length marmot jacket.

A cream seal full length coat with silk lining sold for £2 17s 6d; a satin evening gown, trimmed with sequin and net, with a pink silk tea gown trimmed with lace, for a sovereign and ten shillings were paid for a blue velvet gown, and green and black costume trimmed with fox. There were a dozen coats and jackets offered, also blouses and household linen and the astrical hampers.

MECCA OINTMENT
The great healer for all wounds and sores.
25¢ at all Druggists.

GRAND TRUNK CHANGES

Several Officials Are Made Vice-Presidents of Road.

William Wainwright Becomes Senior in Rank and M. M. Reynolds, Hays and G. Kelley, J. E. Dalrymple and R.S. Logan Became Heads of Departments—Pittsburgh is President and Certain Vermont Lines.

Montreal, Sept. 30.—Announcement was made yesterday of a complete reorganization of the executive department of the Grand Trunk Railway System. The old offices of vice-presidents have been altered, so that they are no longer first, second and third vice-presidents, but a number of vice-presidents each in charge of a department. The official circles in the Grand Trunk Pacific are also somewhat changed.

For several days there have been rumors that William Wainwright secured vice-president of the two roads, Intended that Grand Trunk Pacific, 70 years of age, when employes are permitted to retire on superannuation. But he is not to retire. Instead he is to take a step higher in the general management as a reward of his faithful services since he entered the service in 1862.

E. H. Fitzhugh, formerly vice-president of the Grand Trunk becomes president of the Central Vermont, General Vermont Transportation Co.



CHARLES M. HAYS,
Who Resigns Presidency of Canadian Express Co.

Southern New England Railway Co. and Montreal and Southern Counties Railway. As the headquarters of the Grand Trunk Pacific will be at Winnipeg it is expected that Mr. Fitzhugh will reside in Winnipeg.

The reorganization of the vice-presidents follows:

William Wainwright, formerly second vice-president, to be senior vice-president of the Grand Trunk and Grand Trunk Pacific, becomes senior vice-president of the Grand Trunk and Grand Trunk Pacific, vice-president in charge of construction, transportation and maintenance departments.

J. E. Dalrymple, formerly freight traffic manager of the Grand Trunk Pacific, becomes vice-president of the Grand Trunk in charge of traffic, both passenger and freight.

R. S. Logan, formerly assistant to President Hays, becomes vice-president in charge of traffic, both passenger and freight.

Howard G. Kelley, formerly chief engineer of the Grand Trunk, becomes vice-president in charge of construction, transportation and maintenance departments.

J. E. Dalrymple, formerly freight traffic manager of the Grand Trunk Pacific, becomes vice-president of the Grand Trunk in charge of traffic, both passenger and freight.

C. M. Hays, formerly president of the Grand Trunk, in addition to his present duties, will assume the supervision of the vice-presidents of the Grand Trunk Pacific.

C. M. Hays having been elected chairman of the board of directors of the Canadian Express Co., has succeeded as president of that company by Mr. Fitzhugh.

J. E. Dalrymple is also appointed fourth vice-president of the Grand Trunk Pacific, in charge of traffic with headquarters in Montreal.

Successor Appointed.

That our system of railroad travel is not perfect was shown in a recent article. "When you travel in England you are simply a package," writes the author. Here, Saggazer and Phillis Elmore," who was murdered by "Dr." Crippen, were sold at the Mansion House Committee, dated nine years ago when Belle Elmore and other stage favorites assisted at the dinner given to the city poor through the illness of King Edward.

The sale room was crowded, but the interest of curio seekers seemed lacking, and the bidding fell mainly to dealers. The principal items were an ermine and lace jacket, which fetched £13 10s; an ermine muff and stole, four guineas; a fox stole and muff, £3 12s.; and a marten muff and stole, £2 10s. Two gowns were given for a satin full length marmot jacket.

A cream seal full length coat with silk lining sold for £2 17s 6d; a satin evening gown, trimmed with sequin and net, with a pink silk tea gown trimmed with lace, for a sovereign and ten shillings were paid for a blue velvet gown, and green and black costume trimmed with fox. There were a dozen coats and jackets offered, also blouses and household linen and the astrical hampers.

BARLEY AND ITS USES

In any examination of the crops of Canada barley is far too important to admit of being overlooked. This cereal has two great uses, the most important being the value as a condensed food for live-stock, the other the use to which it is put in the brewing of beer. From barley is made malt, one of the chief constituents of ale and beer. It was solely for the brewing industry that Canada had a duty of 30 cents per bushel on the United States prior to the Borden tariff of 1897. This put a duty of 30 cents per bushel of forty-eight lbs. on barley entering the states and on barley-malt, one of 45 cents per bushel of 34 pounds. After the tariff was put on, our export of barley dropped from 1,674,193 bushels in 1896 to 787,787 bushels in 1897, and there we are only exporting to the extent of 147,586 bushels. All of these large exports of barley were for the use of the American brewer, practically none at all was sent into the States for feed purposes, the duty and the duty made the American price of our barley prohibitive, the Americans placed their attention upon the improvement of their own product which by 1897 had become a serious rival to the quality of the Canadian article. A regular crusade was started in Iowa under the direction of Prof. Moore, of Wisconsin, assisted by Prof. More. So successful have their efforts been, that to-day their mixed Western states grow as good a barley as any produced in Canada.

Since the year 1897 the total production of barley in the United States has increased from 58,655,127 bushels to 170,284,000 in 1909. The United States is the largest user of barley to supply herself without any importations. A measure of this may be found in the fact that in 1909 the United States exported 6,530,282 bushels of barley, which was more than twice as much as the total production of Canada. Since the year 1897 the total production of barley in the United States has increased from 58,655,127 bushels to 170,284,000 in 1909. The United States is the largest user of barley to supply herself without any importations. A measure of this may be found in the fact that in 1909 the United States exported 6,530,282 bushels of barley, which was more than twice as much as the total production of Canada. Since the year 1897 the total production of barley in the United States has increased from 58,655,127 bushels to 170,284,000 in 1909. The United States is the largest user of barley to supply herself without any importations. A measure of this may be found in the fact that in 1909 the United States exported 6,530,282 bushels of barley, which was more than twice as much as the total production of Canada.

Let us consider the other side of the question. Granting for the sake of argument that the duty imposed by the United States would make it impossible for us to export our barley, would it be for the best interests of Canada as a whole and tend towards the improvement and consideration of our great natural resource? Let us see. At present barley is found to be a standard crop for a poultry farmer in Ontario. There are districts which requires such a careful and thorough rotation of crops as to come into the soil. It must be carefully planted, the land ploughed at precise seasons of the year and a great deal of trouble and care taken with the crop generally. Finally, it requires it away behind wheat as a crop for the reason that it is subject to unbroken land. Secondly, barley does not improve the soil in any way, and deteriorates to a considerably less extent than any crop, that is grown. This, in event of our farmers increasing their barley areas, would tend to a very exhaustive use our best farm lands. These facts are borne out from the investigations conducted on the relative merits of the various crops, by the Agricultural Experiment Station, England. The following result has been under consideration the following result has been obtained. Wheat during a period remained steady, giving 131 bushels per acre on the 50 acre. Barley on the contrary showed a rapid decrease in yield per acre day only. for the last ten years, against a practical average yield of 31 bushels. These experiments were of results conducted on ground which was in a high state of fertility, the exhaustful of the barley crop from decade to decade is apparent. Under the progressive exhaustion of the soil without reaching the necessary condition of the continuously unmanured plot. This is one of the strongest arguments against the growing of barley for cereal crops. It is not alone the present prosperity of the country that must be looked to, but the more important, future.

The advocates of mixed farming may say that it is good for Canada to grow more diversified crops and that barley on account of its great yield per acre is the best crop to grow. The fallacy of this can easily be seen by a glance at the following figures, which are taken from the reports of experiments during the last five years at the Macdonald Agricultural College:—

	Lbs. at the acre.
Six-rowed barley	2,744
Two-rowed barley	2,744
Milling Spring wheat	1,783
Oats	2,000

barley (the highest in protein, value- od the most suitable for American ed the most available for American brewers) is actually 961 lbs. more to the acre than wheat. However, considering how small is the weight of the natural elements of the soil, the difference in amount of plant food fertilizer necessary to grow barley is comparatively small. The real difference in the selling price between barley and wheat is 40 cents per bushel in 1909; barley 47.9 cents per bushel per year comparison as a crop with wheat.

There are three kinds of barley which Canada can grow to advantage. Chevalier, duck-bill and six-

In getting an education it is up to a young man to learn to do things with what he learns.

No man can hope to be happily married unless he is a good listener.



The Hand That Cooks The Dinner

is the hand that rules the world.

In spite of what they say about "cranies", the stove is the all-important factor in "home-cnic." A

GURNEY-OXFORD

Chancellor

is the best guarantee that the "hand" will keep your home moving in the right direction of economy and health.

Please call and see our line of GURNEY-OXFORD STOVES and RANGES that are built and sold on honor. The Chancellor and Imperial Oxford are equipped with the Oxford Economizer. Come and let us show you how this economizer saves time and fuel by a single touch of the lever; how it holds fire, and directs odors up the chimney.

The Dividing Oven Sash guides heat equally all over the oven—for baking insurance. The Fuse-Link Protector saves time and fuel-waste. These, with other stat features make us proud to show the Gurney-Oxford line. Dealers—workmanship—without details we want to demonstrate to your entire satisfaction.

John Lewis & Co.

MY LADY'S COLUMN.

SERVANTS IN NORWAY.

A Place Where They Have Solved the Servant Problem.

In Norway they appear to have solved the servant problem to the satisfaction of both mistress and maid.

In such places as Bergen, Christiania and other large cities the municipal government takes entire charge of the matter. There is a central employment bureau under municipal control and twice a year a census is summoned and even the lier dissatisfied servants can look for new masters and mistresses, and dissatisfied employers can seek to improve their service. The mistress who wants a maid can go to it, fill in a form stating her requirements and the wages she is willing to pay and then leave all the rest to the bureau.

Her card is placed on file and the moment the efforts is posted in a conspicuous place on a blackboard. Men and women out of work are invited to examine these cards, and, when they have found one to suit them, to present themselves for engagement. If the applicant does not suit, the card is returned with "not satisfactory," in which fashion that other applicants may be sent.

Blind Accuracy and Exellch eyelet are both favorites for the separate white waist.

It is going to be a great cotton season and cottons are going to be tolerated where formerly they have been prohibited.

To be really fashionable this season one must be slender. In either ste le the ryle of the day, a rule nodels women are trying religiously to follow.

SOLD AND GUARANTEED IN BELLEVILLE BY J. V. DOYLE.

GASOLINE LAUNCHES

WE have on hand for prompt delivery a number of High Grade Launches ranging in size 18, 20 22, 25 and 32 feet long. These are built from our well known models and are "the best" obtainable in material and workmanship. A visit to our factory will convince you that our boats are all we claim them to be, "and then some." For full particulars, write

M. L. BUTLER, Builder,
Motor Boats and Yachts, BRIGHTON, ONT.

Papa Has Relented.

Montreal, July 23.—Kore drew back the bolts of the doors of the Asylum Benoit St. Joseph yesterday and Justin B. McDougald stepped out in the sunlight. His daughter, Miss Victoria Hayne, granddaughter morganatically of the Emperor of Austria, while the father of the young man stood smiling on the couple.

Then he drove them in a motor up town for lunch and later to dinner at his own home. The marriage will take place when she gets her divorce.

NATURE WILL CURE YOU

Of Kidney Disease, Aided by Father Morrisey's No. 7.

Kidney trouble is one of the most distressing ailments of mankind, and leads to backache and rheumatism. This is because of the importance of the work done by the kidneys,—work which must proceed normally to insure good health. It is a very large proportion of civilized people have some form of kidney trouble. Some are unaware knowing that their malady is of that nature. Others of treacherous pains can often be traced to diseased kidneys.

These organs are the filters of the body. Their function is to remove from the blood and eliminate through the bladder the waste out tissue and impurities gathered by the blood in its course.

When the kidneys become congested and sluggish, these impurities, including uric acid, are retained in the blood and not entirely removed from the blood. The result is that the uric acid is deposited in the joints and muscles, causing the agonies of rheumatism and frequently affecting the liver and other organs.

Father Morrisey, the famous priest-physician of Lansdowne, P.I., after much research compounded a remedy which worked hand in hand with Nature. His doctrine, justified by thousands of cures, was that the seed is not a patchwork relief, but a treatment that will enable Nature, working in accordance with the kidneys, to accomplish their intended work.

His famous prescription, No. 7, assists the kidneys to work vigorously and eliminate the uric acid poison from the whole system.* In the form of tablets, No. 7 is easy to take, and will effect cures where other remedies have failed. Do not suffer any longer. Procure Rx No. 7 Tablets, the treatment that has proved so successful with other sufferers.

50c. a box, at your druggist's or from Father Morrisey Medicine Co., Ltd., Chatham, N.B. 28

SOLD AND GUARANTEED IN BELLEVILLE BY J. V. DOYLE.

OCEAN TRANSPORTATION.



ALLAN LINE
ROYAL STEAMERS
Autumn Sailings

Montreal to Liverpool
Turbine and Twin-Screw steamers sail from Montreal every Friday up to and including Nov 17th, 1911.

Montreal to Glasgow
Sailings from Montreal to Glasgow every Saturday until Nov. 18th. One class, Second, cabin steamers.

Christmas Sailings
From St. John Halifax
Virginian, Dec. 16, Nov. 24.... Sat. Nov. 25
Tunisian, Sat. Dec. 2
Victorian, Fri. Dec. 8.... Sat. Dec. 9
Corsican, Sat. Dec. 16

full information on application to
S. Burrows, H. C. Thompson,
C.P.R. G.T.
Allen Line Agents, Belleville.

$6.50
Round Trip to
NEW YORK
FROM R. W. & O. DIVISION STATIONS
Annual Coach Excursion
October 10th and 11th
Special train Service on October 10th
Final Return Limit, October 20th



Ten days for sightseeing in the Metropolis—Theatres; the Hippodrome, the Winter Gardens, Ocean Liners, the Subway, Museums, Parks, Skyscrapers, Stock Yards, Broadway, Fifth Ave., Riverside Drive, Brooklyn.

Secure your tickets early. For complete information and time of trains, handbills, etc., apply or address New York Central Lines, General Agent, Watertown, N. Y.

NEW YORK CENTRAL LINES

"INSOLENCE NICOTINA."
A New League Been Organized To Abate Public Smoking.

The "Non-Smokers' Protective League" has been organized with the avowed purpose of abating public smoking as a nuisance.

Of course the bare announcement of the organization of such a league is the cue for all smokers to break into derisive laughter. The smoking fraternity simply assumes that smoking is here to stay and that the unfortunate non-smoking public must either learn to smoke or grin and bear the fumes of tobacco.

It is true of course, that the smoking public is considerably in the minority, counting men, women and children, and that the folks who smoke in public places do become nuisances to others, but because they have any logical right to, or even a rather lofty sanction for, their whiffs, the league smoker will keep the even tenor of his way. "What are you going to do about it?" is his only defense, if indeed he thinks it worth while to offer any defense.

This attitude is a manifestation of a peculiar sort of insolence, that, for want of a better term, may be called "insolence nicotina." All smokers have it. Even the most gentle and considerate of them have it. Even those who still go through the form of professing their smoking by asking others if smoke annoys them, assume that no non-smoker will be so ungentlemanly as to tell the truth even if smoke does annoy him dreadfully.

It is the calm assumption that the non-smoker has no right at all in the premises air that particularly annoys the fastidious. Smoke is unpleasant, of course, to many non-smokers, but not so unpleasant that they have chosen to defy it rather than make others uncomfortable and annoy by denying them the indulgence of their filthy vice. But when the annoyed victim asks the smoker to desist in his fog, without giving a thought as to whether he likes it or not, he seems to wonder just where patience ceases to be a virtue.

And we dare say that the Non-Smokers' League will accomplish something if the smoking public doesn't quickly begin to realize how to think once in a while of the comfort of those who don't smoke. Live in life sense world with folks who do.

CHARACTER IN HAIR.

Red Haired People Considered Vaunt

Men with fine, light hair are smart, concelled, and, if they do not marry until late in life, are apt to grow cross and fidgety. If a girl wishes to select a husband, she should have red hair. Experience has told her so. Men with fine brown hair, light or dark, make the best husbands; they are quick, thoughtful, and less apt to be selfish than men with light-haired or very dark-haired brothers; those whose hair turns gray prematurely, also whose hair curls naturally, are a little nervous, but brainy, sympathetic, and very affectionate. The malignly gray-haired person is generally very successful in business matters and in friendships, and very tolerant of one's shortcomings; nearly all red-haired persons are smart, witty, and clever, but those with very dark hair are quick tempered, and where dark hair and dark complexion go with the dark hair, they have strong feelings, and are fickle in love as are more faithful than the light haired, and if finely organized, just bubble with passion.

WORKING TO KEEP YOUNG

When a Busy Man Retires He Sees Losres This Old Earth.

Friends of J. P. Morgan who keep in close touch with him assert that he is working as hard now as ever, and for rest he works harder during his vacation than he does when he is at home at his desk. Between his visits to the various European capitals to kings and other rulers, he contrives to spend a great number of business. The cables between the house at the corner of Wall and Broadway and Morgan's country seats are kept busy every day. Not as much as a Presidential note has a secretary along with him to assist him in keeping up with the affairs of a position that is by no means a sinecure.

Mr. Morgan, it is said, has no intention of relaxing his activities in active business life. In this connection it may be interesting to note that Morgan is only about three score years ago. A middle aged friend of Mr. Morgan's said to him: "Jack, don't you retire, Mr. Morgan? You have already retired from the Senate."

"Pooh, when did your father retire?" was the quick reply.

"He died."

"And when did he die?"

"Oh, he died about a year later."

"Just so; if he had continued his business he would have been alive still," was the replicher that closed the conversation.

Mr. Morgan has others who share the old belief that a man is only as old as he feels.

"Judge," said Mrs. Starvem to the jurist who had recently come to reward with her, "I am particularly anxious to have you take chicken tonight." "I have tried it," replied the Judge, "and my decision is that the chicken has proved an alibi."

Some people are too good to be interesting.

It is low shoes weeks the trap level maid will be on the jump.



Large 10c. can. Makes 10 gallons of the finest, pure, open corner, only 10c. at grocers. Ask for Comfort labels.

Make dirt disappear—cuts grease without disagreeable scouring or boiling.

LAKE & BAY TRANSPORTATION.

Lake Ontario and Bay of Quinte Steamboat Company. Limited

Str. Aletha
Belleville-Picton-Kingston

Taking effect September 30th, steamer leaves Belleville at 2 a.m., on Mondays, Wednesdays and Fridays, for Picton and Kingston, calling at intermediate ports.

Returning steamer arrives at Belleville on Tuesdays, Thursdays and Saturdays at 12.30 p.m.

For full information apply to
E. O. Hersey, The Schuster Co.,
General Manager, Kingston. Ont. Agents, Belleville, Ont.

Ontario & Quebec Navagation Co.

Montreal, Quebec,
Rochester, Toronto

STEAMERS
GERONIA
AND
ALEXANDRIA

ALEXANDRIA, east bound,
every Monday at 6.30 a. m.
GERONIA, east bound,
every Friday at 6.30 a. m.
GERONIA west bound,
every Wednesday at 11 a. m.
ALEXANDRIA, west bound,
every Saturday at 11 a. m.
Montreal and Quebec steamers without exception running all night.

Bay of Quinte Service
STEAMERS BROCKVILLE AND VARUNA

For Picton and Way Ports at 8.30 a. m. and 3 p. m. Tuesdays and Way Ports at 8.30 a. m. and 3 p. m. Thursdays and 8.30 a. m. and 4.30 p. m. Saturdays.

Steamers are open for charter

THE SCHUSTER CO., Limited.
Agents.
B. R Hepburn, President and General Manager, Picton.

RAILWAY TRANSPORTATION

Only 4 DAYS AT SEA

White Star Dominion
CANADIAN SERVICE
Weekly Sailings Between
Montreal - Quebec - Liverpool
by the Twin and Triple Screw Steamers
Laurentic - Megantic
Largest, finest, most modern steamers between Canada and Europe. Cuisine and Service unsurpassed.

Teutonic-Canada One class cabin (II) service. Affording maximum facilities at minimum rates.

Routes with the latest devices for comfort and safety including Marconi wireless and Submarine Signals.

The Third Class Accommodation is the best convenient can devise. Closed Rooms only.

ASK AGENTS FOR PARTICULARS OR
H. C. Thompson, G. T. Ry. and
S. Burrows, C.P.R. local agents.

RAILWAY TRANSPORTATION.

Canada's Double Track Line

HUNTERS'
Return Tickets at Single Fare
OCT. 9th to NOV. 11th

to points in Temagami, points Mattawa to Temiskaming and Kipawa, Quebec; also to certain points in Quebec, New Brunswick, Nova Scotia and Maine.

OCT 19th to NOV 11th

to Muskoka Lakes, Penetang, Lake of Bays, Milland, Magnetawan River, Lakefield, Madawaska, or Parry Sound, Argyle to Cobocook, Lindsay or Haliburton. Points West and east to North Bay inclusive, and certain points reached by Northern Navigation Co.

All tickets valid for return until Thursday, Dec. 14th, except to points reached by steamer lines, Tuesday, November 14th.

COLONIST EXCURSIONS
Daily until Oct. 15th

Spokane, Wash. *Nelson, B. C.*
Vancouver, B. C. *Westminster, B.C.*
Tacoma, Wash. *Portland, Ore.*
San Fancisco, Cal. *Los Angeles, Cal.*
San Diego, Cal. *Mexico City.*
One way stopand class. Very low rates.

Full particulars and tickets from
C. TIDGUT, City Agent.
T. H. GOFFIN Depot Agent.
or address
A. E. DUFF
D. P. A., Toronto Ont

Railway Time Table.
GRAND TRUNK RAILWAY.
Times of departure from Belleville Station:

GOING EAST

No. 2—12.30 a. m.	Mail and Express	daily.
No. 14—1.50 a. m.	Express, Bay City	daily.
No. 16—3.50 a. m.	Express for Brockville, Ps. m; arrives back from Brockville 8.30 p. m.	daily, except Sunday.
No. 6—11.16 a. m.	Mail and Express	daily.
No. 8—4.30 p. m.	Express for Montreal	daily.
No. 12—10.45 p. m.	Local Passenger	daily, except Sunday.

GOING WEST

No. 1—3.4 a. m.	Mail and Express,	daily.
No. 7—8.45 a. m.	Limited Express,	daily.
No. 13—3.30 a. m.	Local Passenger,	daily, except Sunday.
No. 15—10.30 a. m.	Express for Toronto, arrives Toronto at 4.25 p. m.	daily.
No. 11—11.5 a. m.	Passenger,	daily, except Sunday.
No. 5—1.50 p. m.	International Limited,	daily
No. 9—8.30 p. m.	Express,	daily.

MIDLAND RAILWAY.
Belleville and Madoc Division.
GOING WEST

	Leave	Arr. Peterboro
Mail	5.50 a. m.	8.30 a. m.
Passenger	1.50 p. m.	5.15 p. m.

GOING EAST

	Leave	Arr. Madoc
Mixed	11.35 a. m.	2.30 p. m.
Mail	6.30 p. m.	9.30 p. m.

BELLEVILLE AND MADOC
GOING NORTH

	Leave	Arr. Madoc
Mixed	11.35 a. m.	2.30 p. m.
Mixed	6.30 p. m.	9.30 p. m.

GOING SOUTH

	Leave Madoc	Arr.
Mixed	5.00 p. m.	7.30 p. m.
Mixed	8.30 a. m.	11.30 a. m.

None of the above trains run on Sunday.

Every man sups the delusion that sooner or later he will invest in something that will make him rich.

OPINION IS THAT ITALY MADE MISTAKE

Should Not Have Bombarded Prevese, Says Powers.

European Governments Are Not Pleased With the Hostilities In Europe and Are Reported to Have Sent Notes of Warning That War Must Be Confined to Africa—Attack Was Too Soon In Any Case.

London, Oct. 2—According to The Daily Telegraph's correspondent in Rome, Germany and Austria have already made unofficial representations to Italy of a disapproving but not procedure, and that if these representations are ignored they will be followed in another shape by "humiliation to Italy."

According to information from diplomatic sources, the landing of the Italians at Prevesa is generally resented by Austria and Germany, and had much to do with their reported change of attitude towards Italy.

Turkey's internal politics probably account in a large measure for her hesitation in taking the offensive. Said Pasha, the new Grand Vizier, continues his efforts to reform a cumbrous Ministry, but finds, the task one of almost insuperable difficulty.

Italy Explaining.

Berlin, Oct. 2—Italy yesterday sent a circular note to the powers explaining her reasons for the action against Turkey, expressing the hope that the steps taken will be confined to the occupation of Tripoli, that the hostility will be of short duration and that negotiations to fix the status of Tripoli will be begun soon. Italy has stated, will endeavor to localize the hostilities.

The note closes with the assurance that the steps taken are in the interests of humanity and civilization, and that no effort will be spared to avoid the subjects of other nations in Tripoli.

Italians Impetuous

Berlin, Oct. 2—It is reported from Turkish sources that the Italians attacked at 4 o'clock the Turkish torpedo boat destroyers was made 10 minutes before expiration of the Turkish ultimatum.

Specials from Athens state that the Turks were trying to join four other destroyers at Constantinople. One of these, Camondaing was heard off Gumenitza Friday night. It was also concluded that the Italians had attacked the other torpedo boat destroyers and have not blockaded that port.

The damaged destroyer at Prevesa was extinguished her gun.

Troops Via Egypt.

Port Said, Egypt, Oct. 2.—The Turkish steamer Kaiser with 602 troops arrived here Saturday.

Not a Religious War.

Constantinople, Oct. 2.—The newspapers announced Saturday night that the Minister of War, Mahmoud Schefket Pasha, has telegraphed to the Turkish commandant at Tripoli to defend that territory with the utmost energy and to expect the help of the people.

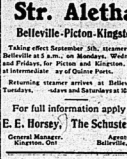
It is probable that Italy's declaration of war and the attack upon the Turkish torpedo boat destroyers in the Adriatic decided the Turkish Government to reverse its decision not to declare a war.

The Ottoman Government clearly is not in a hurry and the exact equivalent new of the day is the decision of the Turkish council again to appeal to the Powers, and in the meantime suspend effective measures. Late last night the new appeal had not reached the British Government, and there is little to indicate that the attitude of the Powers has undergone any change.

Out of a great variety of conflicting rumors and reports, it is utterly impossible at the present stage to sift to attributes this to their taking a more active interest in outdoor sports, while the men are becoming indolent in that respect, and prefer being spectators to participate in athletic exercises. With their admitted superiority in all the arts and graces, including fluency of expression, and it, add to this physical predominance here seems to be little left for mere man but to plod unadventurously along in the ranks of the producers, and continue to pass up his pious earnings to his metal and physical superior every Saturday."







DAIRYING IN ARGENTINA

How the Argentine Republic is Coming to the Front in the Export of Dairy Products.

The first cream separators or centrifugals were imported into Argentina in 1896-1897, and in the last mentioned year the first Argentine butter, 1,000 kilograms, was exported. Previous to that date salted butter in tins and casks was an article of import. The butter exported little more than 100 tons in 1902 was 400 tons in 1904, 2,500 tons in 1905, 4,000 tons in 1907 and in 1906 more than 8,000 tons.

It is estimated that this year at present, including large and small, over then 1200 creameries and cheese factories at work in the Argentine Republic for the most part in the provinces of Buenos Aires, Santa Fe, Cordoba, and Entre Rios, and interest is the demand for this class of machinery that the importing house of Hilfeld & Co. extensive their orders with sufficient expedition. In the letter of machinery will, according to but the Argentine dairy farmers are well up to date.

One of the new Argentine industries, commercial in the sense of the term as compared with the products of the same industry in Australia, deals with milk, and its products. All, it is true, has been prepared by the hands of the dairy maids, pastures varied and abundant. The stock are intelligent and reliable, docile climate; and indeed every element was present for the successful establishment of a dairy farm.

The Argentines were always breeders of cattle and sheep, producers of meat and hides and wool. Only within the last fifteen years has the commence to be agriculturists and they had never paid attention to these secondary industries, based on secondary products in the exploitation of which modern methods obtain such lucrative returns. The dairy industry, existed in a primitive condition for milk, for dairy purposes was brought to town in the traditional "skinner," in the, on horseback, and the product in the farmers' house in the butter, but the real business of dairying as it is carried on in Europe, Australia, and North America, was unknown to the country seventeen years ago.

At the Woodbine.

Toronto, Oct. 2.—The seventh day of the Woodbine meeting, the following result as follows:

First race, 2-year-olds, purse $500, all ages—Spellbound, 1st; Owaun, 2nd; Lady Ormae, 3rd. Time, 1.04.

Second race, 2-year-olds, purse $500, Cup, 1.24 miles, purse $1,500, for 3-year-olds and up, handicap—Dunbam, 1st; Funderman, 2nd; Fresh, 3rd. Time, 2.31.

Third race, Grey Stakes one mile, purse $1,000—Sir Martin, 1st; Rubicon, 1st; Frisbeck, 2nd; Frolics, 3rd. Time, 1.43 3-5.

Fourth race, Hendrie Challenge Cup, ($2 jumps), three miles, purse $10,000, for 3-year-olds and up, handicap—Prince Hampton 1st; Bellefonte Spitonia, 2nd; Sir Martin, 3rd. Time, 7.10 1-5.

Fifth race, two and a quarter miles, Ontario Jockey Club Cup, purse $2,500, for 3-year-olds and up, handicap—Spitonia, 1st; My Lad, 2nd; Rockford, 3rd. Time, 4.04 1-5.

Sixth race, one and one-sixteenth miles, purse $500, for 3-year-olds and up, selling—Dr. Holsberg, 1st; The Bard, 2nd; Animus, 3rd. Time, 1.49 3-5.

Seventh race, one mile, purse $600, for 3-year-olds and up, selling—John Ryan, 1st; Nightlark, 2nd; Lad of Lang., a, 3rd. Time, 1.42.

Coming of the Duke.

Quebec, Oct. 2.—His Royal Highness the Duke of Connaught, as the Governor-General of Canada, will arrive in Quebec on Saturday afternoon. The official program for the day will be as follows:

At noon His Royal Highness will take the oath as Governor-General of Canada in the Legislative Council chamber, which has been especially fitted up for the occasion.

At 7 p.m. dinner will be served and at 8.30 there will be a reception at Spencerwood.

The evening city will be illuminated in the evening, and His Royal Highness will drive through the principal streets of the city, will leave for Ottawa by special train.

Sir Mallwy Hicks Beech, Secretary of State, is in Quebec conferring with Sir Lomer Gouin, Premier of Quebec, and Captain Victor Pelletier, A.D.C., relative to the reception to the new Governor-General.

Office seeking seems to be a chronic disease with some men.



OUR CHILDREN'S COLUMN.

TO-DAY'S TRICK FOR THE SUPER TABLE.

Here's a bully scheme for "workings" dad for some spending money. Tell him you can make a duster stick to the wall without using so much as anything.

If he feels like arguing the matter



just ask him if he will give you a quarter if you can make it stick to the wall. When he "bites" take the quarter and stand a smooth surface of wood—say the bookcase or a door panel—pressing it hard with a downward sliding motion against the wood. Take your hand away and the coin will stick tightly.

The trick is striking, and pressing expel the air between the coin and the wood, forming a vacuum which will hold the millionaire's dollar or Johnny's penny; but it's fair game.

BOY CAN MAKE.

Some Descriptions of Useful Articles Which Can Be Made.

Many boys look forward to going into camp as soon as school is closed, asking for their camping outfit with some piece of woods or small island near their home. Why not go and fix up that to set up a camp in the back yard if one's parents do not wish to have one in the wood? Many boys are interested in this sort of good time will find a great deal of fun to those to make some of the necessary articles of the camp equipment. A boy reader has sent to this page some descriptions of articles which are useful for campers and which may be made at a very small cost or without any cost at all.

To make a camp lantern take a can and scrape away all the label so the wood may be hollowed out to make room for the candle. Use a block of wood is set inside the pail and the light shines through. This pail may also be used for carrying small fish in.

Another lantern is made of a glass jar which has a tin cover. Punctures holes in the cover and make a socket for the candle of wire which is twisted around the jar to hold the candle, as shown in the picture. There are but the long candle wire which come up through the lid and form a handle for the lantern.

A camp warmer and cook stove may be made of a can.

The article to be cooked may be put in a covered pail and then covered with the hot coals. Make an iron sit thepail with hot coals. The articles to be cooked may be placed on top of three cans.

X-Rays and Consumption

Every year medical science discovers some new use for X-Rays. In the early detection of the dreaded white consumption in the human body and the location of the exact condition of the disease the X-Rays are now considered indispensable in London hospitals. Before the sounds obtained by tapping on the chest through the stethoscope, and even the mouth-piece of the instrument, and the presence of the tubercule bacillus, the X-Rays says a London medical authority, can reveal to a remarkable physician of the undermining process which is going on in the lungs. No doubt accurate have been the results obtained by the use of the so-called X-Ray examination of the chest in the months that have elapsed since the long cases, and in the London hospitals alone a great many consumptive patients have been examined for this means. Thus in cases where the disease is only incipient the presence or absence can be readily ascertained, and treatment can be at once instituted, will enable the physician to form an opinion as to whether the progress of the disease has been arrested.

They Love Each Other.

Booth Tarkington was talking in Indianapolis about the stage. "There were two actresses in an early play," he said, "who loved each very beautiful; but the leading actress, who was the quarreled one day at rehearsal with the other lady, and she ended he quarrel by saying haughtily: "Remember, please, that I am the star." Yes, I know you're the star," the other retorted, sarcastically, and added with the leading actress's long, slim figure in mind, "you're always the star, my dear, if you were a little meteor."

Some men are so honest as the day is long—but quiet as sundown.

NA-DRU-CO LAXATIVES

are new and entirely different from ordinary preparations. They accomplish their purpose without disturbing the rest of the system, and are therefore the ideal laxative for the nursing mother, as they do not affect the child.

Constipation is overcome by NA-DRU-CO preparations, by expert chemists. If unsatisfactory we'll gladly refund your money.

25c. a box. If your druggist has not yet stocked them, send 25c. and we will mail you a box.

National Drug and Chemical Company of Canada, Limited Montreal

LATE TELEGRAPHIC NEWS

DAM BURSTS; 300 DIE

Terrible Disaster Falls on Town of Austin, Pa.

Pent-Up Waters of the River Break Through Paper Milling Company's Dam and Overwhelms Community at 200 People Drowned, Out and Completes the Ruin—Only Six Injured Are at the Hospital.

Austin, Pa., Oct. 2.—Three hundred or more persons met their death through the bursting of a dam about this town Saturday. Fire followed, and completed the work of destruction.

The curtain of night which was rung down on the flood scarcely before its victims had all been claimed and its surviving spectators fully realised how great a tragedy the elements of water and fire had enacted in the natural lamphitheatre of the Allegheny Mountains here, was lifted by dawn yesterday, revealing a ghastly scene of death and devastation.

Austin itself, Saturday, a busy mill town of 3,000 people, many of whom were enjoying a fine autumn afternoon as a Saturday half-holiday, is only a ghost of a town to-day.

Torn to pieces by water and eaten by fire, the wet and charred remnants of its habitations still believed to hold the remains of three hundred or more persons, were strewn along the valley's edge, piled in windows where the main street business section was, or were scattered masses far down the ravine.

Spectators, many of whom barely escaped being victims of the disaster, and hundreds of people from surrounding towns, looked down from the steep hillsides on Austin and Costello through a veil of fog yesterday morning to see the wreckage here of some four hundred dwellings, a score of business blocks, three churches and several big factory mills, and then for miles further down the river at Costello the ruins of more than fifty buildings. The flood did not spend its force until it raced for more than ten miles from the reservoir, Wharton, still further on, suffered somewhat, but not practically intact. The loss of life at Costello, where the residents had more warning, is believed to be comparatively small.

The property loss in the valley is estimated at upwards of $6,000,000.

In Austin, out of the hundred directly enveloped in the deluge, hardly a dozen survive. The furious flood left a loose when the Bayless Paper & Pulp Co.'s dam, a reinforced concrete, picked up a heavy battery of locomotives at the mill yards at the dam and with thousands of tons of sand and logs, rammed its path with terrible havoc.

At the hospital to-day there were but six injured for the care of the small army of physicians and nurses who poured into the devastated town all night and day. The medical supplies remained unused in the cars crushed here by the flood. The Susquehanna and the Pennsylvania Railroads, and the only use found for blankets and bedding was for the care of the few recovered dead, which up to a late hour last night numbered but fifteen.

The state constabulary yesterday afternoon took charge of the situation, which seemed too appalling for the local communities, which had worked all night. Heavy guards and orders were issued to the railroads to bring no more sightseers to Austin, and sentinels were placed at the chief entrances with instructions to pass none but workmen. Hundreds of automobiles and carriages were turned back.

During the night searching parties with engine headlights, automobile lamps, flare torches and impromptu lanterns of every sort poked their way into every nook and cranny that was accessible, seeking any who might be alive, but scarcely a body was found in which life was existent. The night had been one of hardship and horror filled with experiences which had severely tested the mettle of the men whose communities were the most into first-aid resorts in the flood-devastated village.

Credit for the quick spreading of the alarm was given to Lena Hinckley, a telephone operator. Upon receiving the message from the Cliff House that the dam had given way, she spread the alarm button connecting with the fire department, the engineer's office and that of the Goodyear Lumber Mill below the town.

The engineer tied his whistle down and the shrieks in the town below were sounded continuously. She then rushed to the street screaming the warning cry, "The dam has broken." Then she fled for her life toward the steep hillside at the north end of Main street. Turning toward the valley, she saw the first wall of water descending upon the town.

"Oh, where, where I stood," she said yesterday, "the wall of water seemed fifty feet high, above it rose a great cloud of spray in which loose logs seemed to be leaping against one another, spinning and turning and being whirled to pieces or were swept out of sight. It was terrifying, appalling.

"When I fled from Main street there were scores of people behind me, many of them children. They did not seem to appreciate the imminence of their danger.

"Some turned into stores as if to make a casual purchase. While I was looking down upon them, utterly helpless to further warn them, a cloud of mist that seemed to precede the flood fell upon them from the moment later the green wall crushed the houses from my sight."

One of the striking and pathetic features of the day, according to Dr. Thomas H. A. Stytles, chief of the state dispensaries, was the practical absence of children among the survivors. It is thought that when the wreckage has been cleared away, and the bodies of victims recovered—although many have been entirely destroyed—it would be found that a large proportion were those of children.

TRADE HAS INCREASED

Foreign Commerce Shows a Growth of $16,000,000.

August, 1911, Establishes a Record in Dealings With Outside World—Under the Borden Government Will Have a Plentiful Strong Box to Draw Upon When It Goes Into Power—Revenue Is Growing.

Ottawa, Oct. 2.—The election campaign evidently had no bad effect in checking the Dominion's already growth of business prosperity. During August Canada's trade increased by no less than $18,308,133, or nearly thirty per cent., as compared with August of last year. The total trade for the month was $81,490,654; of which $47,466,593 was in imports, a gain of nine millions. In exports the principal gain was in agricultural products, which totalled $7,238,294, an increase of nearly five millions over the preceding August.

For the first two months of the fiscal year trade has totalled $320,572,-436, an increase of $34,705,645, of which $22,823,971 was in imports entered for consumption.

Coin and bullion were imported during the five months to the value of $1,009,260, as compared with $5,945,-965 for the corresponding five months of last year.

Customs revenue for the month just closed indicate that the rapid growth of imports is being collected. The total customs receipts for the month were $7,710,181, an increase of $1,262,241 over September of last year. For the first half of the fiscal year customs revenue has totalled $41,-000,000, as compared with $35,740,764, or nearly one million dollars per month.

The new administration will take office with trade and revenue increasing at a rate unprecedented in the history of Canada, and with the way paved for very large surplus at the close of the fiscal year.

Will Not Oppose Carrick.

Fort William, Oct. 2.—James Conmee has declared that he will not be a candidate for the House of Commons at the deferred election to be held on October 12, and as there is no other candidate to face J. J. Carrick, he will be declared elected by acclamation on Thursday, the 5th. In a letter to the press, Mr. Conmee says: "Owing to the change of government at Ottawa, and having regard to my condition of health, I do not feel disposed to accept the nomination."

Mr. Conmee will at once leave for the south. We hope to regain there his wonted strength. He has been ailing since the slow attack of typhoid. and his physician has ordered a long rest. This district of Rainy River and Thunder Bay will thus be represented by J. J. Carrick.

Death of Brockville Lawyer.

Brockville, Oct. 2.—The death occurred here Saturday night of Alex. Macford, one of the rising young lawyers of Eastern Ontario, and a member of the firm of Buell & Botsford for the past two years. He had been seriously ill for several months.

Mr. Macford was 30 years of age, and a native of Brockville. He was prominently identified with the Knights of Columbus, holding at the time of his death the office of secretary of the Ottawa council. He leaves a widow and one child. The funeral will be held on Monday morning.

Claimed To Be Divine.

Niagara Falls, Ont., Oct. 2—"I'm God Almighty, last of the prophets, saviour of sinners, most powerful of men. I'm telling you the truth, I've been on the jail because I told the truth," John Schuler explained to Magistrate Kelly Saturday. He was arraigned on a vagrancy charge. The police testified that Schuler, who claims he had conducted systematic begging campaigns throughout the country, representing himself as possessed of the spirit of God. He was given six months in the Central.

Ancient Creek and Automobile.

"How many people owning or driving automobiles realize how much the magneto of to-day owes to the ancient Greeks," said Charles Splitdorf in a recent interview. The name magnet as we know it in conjunction with the magneto dates back to the 11th century coming from the Greek word Magnes, a shepherd who, as his sheep on the sides of Mount Id, often noticed that the nails in the iron staff to certain large stones were drawn. The 19th century and drivers of automobiles know as well as stones. "Thus from Magnes the Greek and the 11th century comes magnet and magneto, known to every actoist of the 20th century."

Not Up To Date.

Sir Patrick Spens, London surgeon, praised at a dinner in New York the medical profession. He declared proudly that American physicians have in their employ almost all the best surgeons in the world, and that no American physician offers his patients reading matter, but is afraid to let a day pass up to date." Sir Patrick smiled. "One of your American millionaires invited me to Hanley Street for a month. He was kept waiting about an hour. When he finally entered my inner office he looked very much bored. 'I see by your papers, doctor,' he said with a yawn, 'that it is rumored that Lord Rosebery, divorced, is Wilbur Wright, can actually fly.'"

Why Not Let Him Grumble!

There is one privilege, which we claim for ourselves after we have given women the right to vote, and that is their own inalienable, natural born right to grumble. The man who doesn't grumble has something radically wrong with him, observed a careful student of the crossed specimen. Women are always miserable with their grievances, but men are plentifully contented over their lot. Now a man's good, sound grievance and comfortable discontent is what we want, and no one need fear the distinction of clubs or other male loafing places.

RAILROADERS STRIKE.

Harriman Lines and Illinois Central Have 12,000 Out.

Chicago, Oct. 2.—Reports up to Saturday afternoon indicated that the order for a strike by shopmen on the Illinois Central Railroad and Harriman lines had been generally obeyed. The many points not heard from, approximately 13,000 men in the chief railroad centers, have left work to enforce demands for recognition of the principle of shopcraft.

Reports from the Pacific Coast indicated that the men were ready and generally obeyed the order. The number of men reported out in the chief cities was: Chicago 4,000, Omaha 1,500, Denver 425, East St. Louis 500, New Orleans 1,750, Kansas City 100, San Antonio 500, Vicksburg 600, Memphis, 1,300, Fourteen 1500, Upton 800, Mc-Comb, Miss., 1,000, San Francisco 400, Oakland 500, Los Angeles 1,200.

At no place was the walkout accompanied by any violence.

More Trouble.

Houston Texas, Oct. 2.—New trouble on the Harriman lines in Texas loomed up at noon here on Saturday by the action of conductors and brakemen.

It was understood that these employes had decided to give notice demanding revision of contracts. This involves all the Harriman lines except the Houston and Texas Central, and the Houston, East and West Texas.

Strikers Enjoined.

New Orleans, Oct. 2.—Fifty striking employes of the Illinois Central and Yazoo and Mississippi Valley Railroads were yesterday permanently enjoined by Judge Foster of the United States Circuit Court from interfering in any manner with the affairs of the railroad. The injunction is broad in scope and applies to "any person" within the jurisdiction of the court.

Settlers Face Starvation.

Ottawa, Oct. 2.—In a report received at the Northwest Mounted Police department from Corpl. Clay, who is in charge of the Grande Prairie district, in the Peace River country, a warning is given that for the present the food supply on hand is insufficient to properly sustain the rapidly-increasing population.

The report says that the food is practically exhausted, and that it cannot be replenished before December 1st. Corpl. Clay suggests that travelers en route for Grande Prairie district should be warned not to go there in winter without ample supplies.

Government agents at Peace River Crossing and at Edson will be notified to give the necessary warning to all parties heading for Grande Prairie.

Parson Sacks Notoriety.

Halifax, N.S., Oct. 2.—A heresy case in the Presbyterian Church of Canada promises to become exciting. Rev. Mr. Robson of Dartmouth has excommunicated by a majority of the members of the congregation. Mr. Fraser of Pictou of Halifax now comes out publicly and asks that his name be struck from the roll because he (Fraser) declines to sit in a presbytery where some of the members disregard their ordination vows in their preaching and teaching. A number of the elders considers their lessening loyalty to the standards of the Presbyterian Church. He says that he "will not extend the hand of fellowship to anyone who denying the virgin birth, brands his Lord and Saviour Jesus Christ, with a foul stigma."

Start on Long Ride.

New Hamburg, Oct. 2.—Mr. F. R. Hoogerdyk, a resident, who are on a 2,000 mile trip on horseback to Los Angeles, Cal., from Berlin, Ont., arrived here yesterday morning at 10.20, to continue their journey. The party is conformerly Miss Mary Cassel, a well-known and popular lady of this place, and was given a send-off by her many friends here.

Mr. Hoogerdyk were divided skirts and rode astride on a bay mare, while Mrs. Bauman rode a pure white horse. He was dressed in cowboy style. Three valuable hunting dogs accompanied them. They expect to reach their destination in eighty days.

Police Want Time.

Hamilton, Oct. 2.—Judge Kennoush and John Hughes, who were arrested Friday in connection with the robbery at the Canadian Express Co.'s office, appeared in the Police Court yesterday and were remanded for eight days to the police on an opportunity of trying to locate the money.

Kennough, the clerk who was found in the office, and who told a story about marked robbers holding him up at the point of a revolver, was charged with the theft of the money, between $8,000 and $9,000. Hughes is held on a vagrancy charge. There may be further arrests, but the police refuse to give out further information.

Killed By Trolley.

Toronto, Oct. 2.—While crossing King street, near the Woodbine, on Saturday afternoon behind a street car, Mrs. Sarah Harling, 3 Hamilton street, was struck by a street car coming in the opposite direction and hurled to the pavement. A few injuries were noted considered of a very serious nature, but she was taken in a private ambulance to his home. Later it was discovered that he had received internal injuries, from which he died at 10 o'clock this evening.

The body will be removed to the morgue in the morning, and an inquest opened this evening at eight o'clock by Coroner Elliott.

Hains Gets Pardon.

Albany, N.Y., Oct. 2—Governor Dix Saturday signed a pardon for Captain Peter C. Hains, jr., who killed W. L. Annis at the Bayside, L.I., yacht club house in August, 1908.

The pardon was signed after the governor and Secretary of State had closed, but will be filed there Monday. It cannot become effective until so filed.

Enery Wheel Killed Italian.

Toronto, Oct. 2.—Julius Houbora, an Italian, was killed at the Canada Foundry Works Saturday afternoon by the burning of an enery wheel. The body was removed to the morgue later in the evening, where an inquest will be opened to-night.

THE MARKETS.

Liverpool Wheat Futures Close Higher, Chicago Lower—Live Stock —Latest Quotations.

CHICAGO, Sept. 30.—Despite flurries from alarm about the diminishing effect of the outbreak of hostilities between Italy and Turkey, the price of wheat gradually sagged to-day under the profit-taking impulse, and closed lower than last night. Lower ranging of other grains.

LIVERPOOL, Oct. 2.—Wheat futures opened strong, and quoted, with prices 1/2d to 1d higher, this morning, reversing by shorts, on Italy's declaration of war and expectations that Turkey might threaten this week. Following the opening there was a further advance with speculators buying. But more weakness developed later, and prices fluctuated irregularly. Shipping sales were reported of 120,000 bushels, and sundries, making 280,000 bushels. Argentine ports and Buenos Ayres failing to respond to the Chicago advance and quiet demand from the continent. Notwithstanding the increase in the visible supply, firm and traders excited, with heavy covering in the near positions. Closing prices were 1/2d to 1d higher than yesterday.

Wheat— Open. Close.

Wheat—		
Oct.	95⅞	95⅞
Dec.	95⅞	95⅞
May	96⅜	96⅜
Oats—		
Oct.	42½	42⅝
Dec.	42⅝	42⅝
May	45⅜	45⅜

Toronto Grain Market.

Wheat, fall, bushel	90 87 to 90 91
Wheat, spring, bushel	0 90
Rye, bushel	0 70
Peas, bushel	0 85
Barley, bushel	0 46 0 50
Buckwheat, bushel	0 50
Peas, bushel	0 78
Oats, bushel	0 42

Toronto Dairy Market.

Butter, separator, dairy, lb	0 26
Butter, creamery, lb	0 28 0 29
Butter, creamery, solids	0 25
Butter, inferior, lb	0 24
Eggs, new-laid	0 28 0 27
Eggs, cold storage	0 24

Liverpool Grain Prices.

LIVERPOOL, Oct. 2.—Closing: Wheat spot dull; No. 2 Man., 8s 1 1-3d; No. 3 Man., 8s 1d; No. 1 N. Man., 8s 3 1-2d; March, 7s 7 3-4d. Flour winter patents, 35s. Hops in London (Pac. coast) 4½ to 5½ lbs.

Liverpool Provisions.

LIVERPOOL, Oct. 2.—Prices: Extra India mess, 91s 3d. Pork—Prime mess, western, 94s. Hams—Short cut, 14 to 16 lbs., 57s. Bacon—Cumberland cut, 26 to 30 lbs., 52s; short ribs, 16 to 24 lbs., 53s 6d; clear bellies, 14 to 16 lbs., 53s 6d; long clear middle, heavy, 28 to 34 lbs., 52s 6d; long clear middle, light, 25 to 30 lbs., 52s 6d; short clear backs, 16 to 20 lbs., 49s 6d; shoulders, square, 11 to 13 lbs., 46s. Lard—Prime western, in tierces, 46s 6d; American refined in pails, 47s 6d. Cheese—Canadian finest white, new, 64s 6d; do. colored, new, 70s. Tallow—Prime city, 30s. Turpentine in London, 35s. Turpentine—Spirits, 31s 6d. Resin—Common, 12s 6d. Petroleum—Refined, 6 1-2d. Linseed oil, 42s.

New York Dairy Market.

NEW YORK, Oct. 2.—Butter, firm; receipts, 1867; factory, current make, 24½@25.

Cheese, firm, unchanged; receipts, 1104; state, full cream, fancy, specials, 15½; fancy, firm, unchanged; receipts, 2026.

Eggs, firm, unchanged; receipts, 7026.

CATTLE MARKETS.

East Buffalo Cattle Market.

EAST BUFFALO, Sept. 30.—Cattle receipts; 150 head; market, dull and steady; prime steers, $6.40 to $7.40; butcher grades, $6.00 to $6.35. Calves, receipts, 150 head; market, active and 25c to 50c higher; $5 to $10.50. Sheep and lambs, receipts, 1000 head; market, slow and steady; choice lambs, $6.35 to $6.50; yearlings, $5.50 to $5.75; wethers, $4.50 to $5.00; sheep, $3.75 to $4.35. Hogs, receipts, 2000 head; market, 10c higher; yorkers, $6.85 to $7.10; stags, $5 to $5.50; pigs, $7 to $7.10; mixed, $7.05 to $7.15; heavy, $6.90 to $7.00; roughs, $5.50 to $5.65.

Chicago Live Stock.

CHICAGO, Sept. 30.—Cattle—Receipts estimated at 22,000; market, steady; beeves $4.75 to $8.15, Texas steers $4.25 to $6.00, western steers $4.75 to $6.75, stockers and feeders $3.25 to $5.65, cows and heifers $2.60 to $7.50, calves $6.50 to $9.50.

Hogs—Receipts estimated at 8000, market slow, generally steady, light $6.80 to $7.30, mixed $6.85 to $7.30, heavy $6.80 to $7.30, rough $6.80 to $6.95, good to $6.95, bulk of sales $6.10 to $6.60.

Sheep—Receipts estimated at 20,000, market weak, native $2.65 to $4.00, western $3.40 to $4.00, yearlings $4.00 to $4.85, native lambs $4.60 to $6.90, western $5.00 to $6.90.

Liverpool Cattle Market.

LIVERPOOL, Sept. 30.—Arthur Eagers & Company cabled to-day that there was a moderate supply of cattle on offer, head market, owing to the great number of cattle that are now coming forward coming onto the home markets, and consequently the prospect of increased production of 1-2c making present quotations 12 1-2c to 13 cents per pound.

Cheese Markets.

LONDON, Oct. 2.—Sales to-day's cheese market 1287 boxes were offered, 90 boxes sold; white, 74s 6d.

ST. HYACINTHE, Que., Sept. 30.—There were offered here to-day 1,200 boxes of cheese, 500 sold at 11 3-8c, and 700 at 11 7-16c.

WATERTOWN, N.Y., Sept. 30.—Four thousand boxes of cheese were sold at 11 3-8c to 11 7-16c bid.

COWANSVILLE, Que., Sept. 30.—At the meeting of the Eastern Townships Dairyman's Association, held this afternoon, 1,000 boxes were offered; 1020 colored were of butter and 25 boxes of cheese. Prices brought were: Colored cheese, 11 3-4c; white cheese, 11 3-4c; 1,000 packages of butter sold at 26 1-2c, 20 packages of butter at 26 3-4c, and 251 packages of butter sold at 26 7-8c. No. 2 creamery.

$200,000,000 For Western Grain.

Calgary, Oct. 2.—Threshing has commenced in the Bow River irrigation farm at Cassils, eighty acres of spring wheat yielding an average return of 40 1-4 bushels per acre; grade No. 2.

That the farmers of the prairie provinces will receive $200,000,000 for their grain crop this year, although the grain as a whole will grade lower than last season, is the view of estimates made yesterday by R. S. Brown, superintendent of the Central Western District of the Canadian Bank of Commerce, who is in the city on an inspection trip.

Autumn Styles in Ladies' Garments



During the past season we made very extensive alterations in the rear of our store, and now we think we have one of the brightest departments devoted to LADIES' GARMENTS in Canada. Here we are now showing all that is new and stylish in LADIES' TAILORED COSTUMES, LADIES', MISSES' and CHILDREN'S COATS, LADIES' WAISTS and SKIRTS and LADIES' and MISSES' WOOL, SILK, SATIN and NET DRESSES. The new departments the largest in our store, invites your inspection and here we show many exclusive lines of garments that cannot be seen elsewhere in Belleville.

KNITTED UNDERWEAR—Our Ladies' and Children's Underwear Department has been removed to the ground section of our store, where we show the best values in Ladies' and Children's Knitted Vests, Drawers, Combinations, Combinations, etc., with prices absolutely right.

$2.00 GOLF COATS—At this price we show a lot of Ladies' and Misses' Knitted Golf Coats in white, grey, cardinal, navy, brown and green; special value at $2.00

NEW VELVETEEN—This promises to be a season of Velvets, and to meet fashion's demands we show a complete range of Black and Colored Velveteens at 50c., 65c., 75c., $1.00, $1.25 and $1.50 per yd.

DRESS GOODS AT 25c.' AND 50c.—Here are two special lines from our Dress Goods showing. The one is a range of Colored Tweeds, 46 inches wide, a splendid cloth for Girls' Suits or School Dresses, for only ..... 25c. per yard

54 INCH SERGE SUITING AT 90c.—This is one of the most fashionable cloths of this season, a fine all-wool English Serge, a splendid Ladies' Suiting at..... 90c. yard

YARD WIDE DRESS SILKS AT $1.00—We think this wonderful value. Black and Colored Satin Messalines and Taffetas, 36 inches wide, silks that wear well and do not rot, for only ..... $1.00 yard

NEW DRESS TRIMMINGS—A look through our Sample Book of Dress Trimmings will help you to decide just what you require in trim for a new dress or make over your old one. We are always pleased to show our Dress Trimmings.

DRY GOODS **SINCLAIR'S** LADIES' GARMENTS

Neck Nearly Broken.

Toronto, Oct. 2.—Coming close to having his neck broken in an elevator accident, young Walter Lawrence appears at St. Michael's Hospital. On Saturday afternoon the boy, who is but ten years of age, looked down an elevator shaft at the St. Lawrence Market to see where the car was. The car was coming up, and the little fellow could jump back, he was jammed tightly against the top of the door.

His cries brought the men working around, quickly to his aid. His head is badly bruised and squeezed, and he will be kept in bed before he recovers from the shock.

A. S. Langleis Dead.

Cornwall, Oct. 2.—Alexander Sandfield Langleis, barrister, died yesterday morning at the Hotel Dieu after ten days' illness, following a cerebral hemorrhage. Deceased was a son of the late Jean Langleis, K.C., Quebec, who for twelve years sat as Conservative member for the County of Montmorency in the Canadian Parliament, and a grandson of the late Hon. Alexander Sandfield Macdonell, minister of Ontario.

He came from Osgoode Hall, having studied in the offices of Clute, Macdonell, Macintosh & McGrimmon, Toronto.

Approves the Agreement.

Paris, Oct. 2.—France's rejoinder to the Italian declaration of war in regard to Tripolitania relative to the Italian question was considered by the members of the Chamber of Deputies.

The Ministry approved the instructions given by the Prime Minister De Selves to the French ambassador at Berlin, M. Cambon, regarding the Government's comments regarding the German note. Also approved was the "editing" of the proposed agreement.

Dr. Doherty For Trial.

Campbellton, N.B., Oct. 2.—Dr. Arthur Doherty has been committed for trial on a charge of causing the death of Miss Annie Bruce.

Bruce's death was the result of an election argument, in the heat of which Dr. Doherty struck Bruce with his umbrella. The steel point entered Bruce's brain, causing brain and ultimately resulting fatally.

TELEGRAPHIC BRIEFS.

Roy Macdonald was killed near Brighton by being run over.

A bill will come before the new Dominion Parliament to make Queen's University undenominational.

The body of an unknown man, about 35 years old, was found early yesterday morning on the Bradstreet and Tillsonburg tracks of the Grank Trunk Railroad.

Robert Larier, a G.T.R. brakeman living at Belleville, had his right leg cut off below the knee Saturday night near the freight yards at Tecumseh street, Toronto.

The New York State Senate Saturday afternoon passed the Canadian reciprocity resolutions bill and adopted a resolution calling for sine die adjournment of the Legislature.

The body of Frank Boucher, aged 40, a resident of Walkerville, was found floating in the lower Detroit River. It is believed he committed suicide while mentally deranged.

The installation of Parnell, which has been erected largely through subscriptions by American admirers, was unveiled yesterday by John E. Redmond, leader of the Irish Parliamentary party.

The Swedish Cabinet, headed by Premier Lindman, resigned Saturday. The Ministers tendered their resignation to the King because the general election held last Wednesday resulted adversely to the Government.

STROUD'S

Sale of Gas Mantles

Straight Mantles or for Inverted Lights

A big purchase from a manufacturer enables us to sell you these first quality Mantles at 1-2 what they are usually retailed for

1000 on Sale Saturday at 10c Each

ANOTHER SPECIAL

Inverted Gas Fixture, including Bracket, Shade and Mantle, complete

For 75c

Our new Fall Stock of Lamp Goods is Ready for Your Inspection

Whether it be a tiny Night Lamp in Glass or Nickelplate, a Glass Kitchen Lamp, a Fancy China Parlor Lamp or Hanging Lamp, a Gas or Electric Portable Lamp, you will find our showing most complete.

We also carry a large assortment of

Gas Globes, Electric Bulb Shades, Globes and Shades for Oil, Gas and Electric Lamps

Now is the Time to Think of Your

Furs for the Coming Season

The new styles are very pretty, the variety is unusually extensive.

It is a pleasure to show our goods whether a purchase is intended or not.

G. T. WOODLEY

Phone 421 Manufacturing Furrier.

TRY OUR BINDERY FOR PAMPHLET WORK

Fall 1911 ::: Fall 1911



MANY a man is well dressed, not because he pays fancy prices for his Clothes, but rather because he does his thinking before he buys—and not afterwards.

Before you purchase your Fall and Winter Suit, Overcoat, Hat, Toggery, or any other Outfitting, Sir, you owe it to yourself to investigate the merits of our "Better Clothes."

We feel sure that the excellence of our Outfitting and our moderate prices will make a strong appeal to your good judgment and, in the end, secure your trade.

Suits - $5.00 to $25.00
Overcoats $6.00 to $25.00
Trousers $1.50 to $ 6.00

Quick & Robertson
THE HOME OF GOOD CLOTHES

Neckwear Sale

We are placing on sale for a few days our stock of Neckwear. 50c value for 25c

Chas. J. Symons
29¢ Front St. Haberdasher
"Fit Reform Wardrobe"



Afternoon Lunches

Now that the rush of Ice Cream is over, special attention will be paid to the light afternoon lunches, which is becoming more popular each season. A special menu with something dainty will be on our tables every afternoon.

Ed. F. Dickens & Son

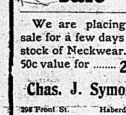


Dainty Evening Footwear

in new models—patent, dong ola beaded, satin, etc. Made on special lasts, sure to keep in shape. Dainty buckles, bows, ribbon ties, etc. Satins in white, blue and canary shades — exquisite fine shoes in an unsatchable stock. See them to-day and you will buy them to-morrow.

W. H. ADAMS
Phone 495 The Sheeman.
The Store With the Electric Shoe

Children's Glasses



should be selected with scrupulous care, or the young eyes may be irreparably damaged. When the children first complain of not being able to see distinctly, bring them to us to have their eyes examined. This costs you nothing, and we will tell you just the kind of glasses to procure for them and will ourselves choose the lenses and mount the glasses to perfect their vision.

ALEX. RAY, OPT. D.

Canada Approved.
Prime Cholice Western Beef at moderate prices.
Fresh Sausages, A. 1.
—AT—
GREEN'S BUTCHER SHOP.
167 Front St Phone 209

COAL
D. L. & W. Scranton
Office, Bridge St.
The Schuster Co., Ltd.

B. E.
Sills Co.
UNDERTAKERS
Front Street 'Phone 40
BELLEVILLE, Ont

Poverty has its own reward. A poor man isn't asked to contribute to a campaign fund.

Good
Better
Best

Our picture framing depart is always to the front with a GOOD line of Mouldings to select from
BETTER workmanship than usual and
BEST of all, a system that makes our prices the lowest.

C. B. Scantlebury
Designor and Decorator

See our Special Line of
Pianos at $250
$10 Cash and $6 per Month
J. A. GOODSELL & CO.

Election's Over, Now for Business, and Down to It in Earnest

First, what about your Decorating and Painting for Fall and Winter? Then, too, you may have some broken windows requiring re-glazing. We have the glass, the workmen; all you require is the price, and that way known to you employ our systematic system.

What About Wall Paper?

Just command our Fall sale savings and you dare not say you cannot afford to decorate this Fall. We are here with the goods, as well as the prices, and our assortment of goods, as large as our prices are low. Come along, see for yourself, and watch our window displays.

FORTY YEARS IN BUSINESS LIFE

Mr. A. L. Geen's Career in the Business World—It has Been a Long and Honorable One

Mr. A. L. Geen, the well-known druggist, is one of the oldest—in a business sense—of Belleville's merchants, he having recently completed the fortieth year of his life as a business man in this city. He bought Holden's drug store and began business on Oct. 2nd, 1871, 40 years ago. The purchase price was about $35,000. Mr. J. C. Holden had worked up a good business, but Mr. Geen immediately set about improving it by adding to it $20,000 a year. Mr. Geen has been twice burned out, over on the corner in the Cronk Block, and the second time in the Palliser Block. Mr. Geen was forced out of the premises opposite Victoria Avenue and removed to the old Harrison store, which was exceedingly gloomy in appearance, but before many weeks had passed it was spoken of as the brightest store in the city, so completely was it transformed. It is lighted by gas and electric light and heated by hot water, making it one of the most attractive and comfortable stores in the city. Within a few years Mr. Geen has much extended his stationery business and deals largely in books and magazines, supplying nearly all the libraries and larger institutions in these lines in this locality. Here is the wholesale headquarters for many of the leading magazines both English and American.

Mr. Geen is the senior Past President of the Retail Merchants' Association of Canada, and has taken an active part in legislating for the retailers' interests. He was the leader in probably the largest deputation ever before the Dominion Parliament which brought about the doing away of the trading stamp nuisance. Not withstanding his busy mercantile life he has taken a very active part in fraternal organization, and under the present season—A special menu with something dainty will be on our tables every afternoon.

WHERE THE $4 BILLS CAME FROM

Have you a $4 bill in your pocket? There are about as many more $4 bills in circulation just now. These new $4 are an evidence of the unusual prosperity this country is enjoying. The fact of their being in circulation means that the Canadian note issue is expanded to such an extent that the banks have reached the limit of the note circulation allowed them under the Bank Act, and have been forced to buy Government notes to supply the country's demand for currency. The bank note circulation is one of the best barometers of the condition of business in the country. When the note circulation is large the country is in a healthy business condition. The fact that the note circulation has reached its limit and that the government had to be called upon for new currency shows that business in Canada has experienced a phenomenal expansion this year. It shows business conditions to be in an unusually healthy state.

Messrs. Dr. N. Vollie and A. L. Mumm of London, England, have returned to Edmonton after two months' spent in the Canadian Rockies on the line of the Grand Trunk Pacific Railway. These gentlemen have been exploring a hitherto unknown region in the vicinity of Mount Robson, the highest peak in the Canadian Rockies, and have discovered that the greater part of twenty peck horses, and they state that in some places the ice is so precipitous, that they had to cut their way through. Several discoveries were made. Ice valleys they came across two great glaciers, larger than any known in the Rockies, and sighted a towering rock that had the appearance of being much higher than Mount Robson, which is 13,700 feet above the level of the sea. One of the glaciers was forty to fifty miles in length, and 7 to 8 miles in width, and of striking formation.

01, 11d, 1tw

COMING

Professor Pember will be at the Quinte Hotel, Wednesday, Oct. 11th, with a complete line of hair goods, etc. For further particulars see advt. on another page in this issue.

01, 4td, 4tw

The man who threatens to eat his hat should try some of his cast-off straws.

Happy the man who discovers that his last winter's overcoat will do another season.

AN IDEAL HAIR TONIC

Parisian Sage is compounded on the most advanced scientific principles and nothing on the market to-day can compare with it. It accomplishes so much more than the ordinary tonics and does it so quickly that users are astonished.

Parisian Sage kills the dandruff germs and eradicates dandruff, stops falling hair, itching of the scalp, and splitting hair in two weeks or J. V. Dafoe will refund your money.

Parisian Sage is a fascinating lustre for women's hair and it makes it beautiful. It makes the hair grow luxuriantly; it is the daintiest and most refreshing hair dressing. Parisian Sage has produced and has not a particle of grease or stickiness in it. Parisian Sage costs 50 cents at all druggists and dealers. The girl with the Auburn Hair is on every package.

ECHOES OF THE LATE ELECTION

In Quebec on the 27th of September John Quinn, a plumber, was arrested on the complaint of Mr. Wm. Price, the defeated candidate in Quebec West. There are three charges against Quinn of subornation of personation, namely, by having paid money to three different persons to have them impersonate other persons at the polls. Thomas of Louis, Letourneau and Ledoperre, charged with having furnished Rene Lacoste in Quebec East, has been postponed until the 4th of October; on that day the Quinn case will also be heard.

(Weight—County, Quebec—Louis Coskinen, Conservative candidate in Wright County, who was defeated by E. B. Devlin by a majority of over 1,000, to-day stated that he had decided to contest the election on the ground of alleged corruption, and also that in one poll there were 14 more votes polled than were on the list.

Cherbrooke, Quebec—Conservatives will position the court for a recount in connection with the election of Mr. McCrea. In the election it is claimed there are certain discrepancies to be found at one of the polls.

Algoma—Mr. W. H. Smythe, M. P. for West Algoma, has received evidences of crooked work in one of the polls of his riding. In the revision in that section a number of names were struck off, and the lists printed without them were certified by the indoor. At the poll, however, when the list was produced, there was enjoined between the judge's certificate and the printed names a two-written sheet including twenty additional names, including those who had been struck off.

Regina—The Government influence among foreigners and homesteaders was a big factor in the recent election, the Province was overrun with officials of every description harvesting voters. Mr. Lake's defeat is bitterly regretted here. The Government spent thousands of dollars to defeat him, and all the machinery of the local government was used against him. The seat will be protested and Mr. Lake will be in Parliament after the first session. Many irregularities are seeming to light. There is a strong revulsion of feeling since the Conservative victory.

Queen's, Sunbury, N. B.—William Wade was arrested and charged with corrupt practices at Lemon pol, Gagetown was one of the agents for Mr. McLean, the federal candidate in Sunbury and Queen's. One of the features of the proceedings was the reading of the affidavit of personation, and the secrecy in which Wade and Dow Jones, the latter now a resident of Gagetown, gave one of the loose notices marked for McLean, with the name of 820 of the would be voters and brought out a blank one, thus giving proof that he had "doctored" the goods. Howland in his affidavit, also swore that after informing the conservative agents of what happened that he had been promised $50 and later $100 by Grass and Wade if he would return the ballot to them. The latest reports in the Sunbury and Queen's election scandal are to the effect that the lid is up in the Liberal party and to implicated in the corrupt practices.

PRINCE EDWARD COUNTY ELECTION

The figures for the County of Prince Edward, giving majorities, are as follows:

	Currie.	Hepburn.
Picton		123
Hallowell		70
Athol		14
S. Marysburg		47
Sophiasburg	38	
Ameliasburg		41
Wellington		16
Hillier		51
N. Marysburg	41	
Hallowell	70	
	149	426

Majority for Hepburn—281.

Results in the Past.

Last election (1908) D. Currie (L.) 2,090 '07, O. Alcorn (C.) 1,754, Liberal majority 127.

In 1867, Walter Rose, Liberal, elected by 837 majority; in 1872, by 134 majority, and in 1874 by 126 majority.

In 1878, J. S. McCuaig, Con., elected by 420 majority.

In 1887 Walter Rose, Liberal, elected by 19 majority.

In 1887, J. Platt, Lib., elected by 1 majority. He was unseated, but re-elected by 157 majority.

In 1891, C. Miller, Con., elected by 21 majority. He was unseated, but re-elected in 1892 by 209 majority.

In 1896, W. V. Petter, Patron, was elected by 221 majority over W. Boulter, Con.

In 1900, George O. Alcorn, Con., was elected by 66 majority over W. V. Petter, Lib.

In 1904, Alcorn, Con., elected by 146 majority, over Rose, Lib.

DEATHS CALL

MISS SHEPPARD.

At an early hour on Sunday morning Miss Elizabeth Sheppard, a maiden lady, passed away at the residence of her nephew, Mr. James Hamilton, who resides on the 8th line, township of Thurlow Township, near Plainfield. Deceased was in her 69th year and had resided all her life in Thurlow. She was a lady highly respected by a large circle of relatives and friends. Miss Sheppard had been for many years a member of the Methodist Church. This is the second death in the family within the past few weeks, a sister of the deceased, Mrs. J. Carney, having died on August 30th.

RALLY DAY AT BRIDGE STREET

Large Attendance Despite the Rainy Weather—Bright and Cheering Services

The weather yesterday might have been good for ducks, but it was not bad for Sunday School scholars, as evidenced by the large attendance at the Rally Day services in Bridge Street Sunday School yesterday afternoon. The pupils were fairly well represented and most of the teachers were also in their places. The purpose of the gathering was made evident by the presence of many who had not been in the school for some time, but who had responded to the rally call of the teachers and superintendent, and who, it is hoped, will continue to attend regular.

ly in the future.

Mr. Wm. Johnson, the veteran superintendent, was at his best, and under his skilful direction the programme went with a swing and a vim that made it thoroughly enjoyable to everyone present.

This year is the one hundredth anniversary of the death of Robert Raikes, the founder of the modern Sunday school. A good picture of this celebrated teacher and leader was printed on the front page of the rally day programme, while another picture, framed, was hung in a most conspicuous place over the platform. Special reference was made to these pictures, and, in fact, the whole programme was centred about Robert Raikes.

His Honor, Judge Deroche gave an address, telling the conditions in England at that time, and why Robert Raikes was impelled to start his Sunday School in 1780. This was during the lifetime of John Wesley, the founder of Methodism. Mr. Wesley was combatting with all his great power his vice and irreligion so prevalent then through England in all sorts and conditions of life, even among the clergy. But his life work was among the adults, and, although the need for work among children was appreciated, he was unable to do it for lack of time.

The time was then ripe for another reformer and leader to combat this vice and irreligion by preventing it in children by means of proper religious instruction teaching and nurture. Robert Raikes was the man. He started an experimental Sunday school on a plan devised by himself. He was a man of big ideas and great capacity. In three years he had seven or eight schools. He saw the plan was good and described it in the newspapers. It then spread rapidly, and in 1811 crossed the ocean, and the first Sunday school in America of any size was started. Canadians are proud of the fact that the first school was in Canada, but it was then Elizabethtown, now Brockville. Robert Smart was the man who started the Sunday School there. The little meeting house in which it was held was three times torn down and replaced by a fine Presbyterian church. The Provincial Convention of the Sunday School Association will be held in this church, Oct. 17th. The honor of the hundredth anniversary of opening of this school. Robert Raikes died, but lived his hard at reforming the prisons, but the work was too large for him to handle in addition to his Sunday schools. So another reformer was raised up, who got philanthropist, Howard, who effected the reforms in the prison system of all England, which have made his name famous.

In connection with the Grand Trunk Exhibit at the Festival of Empire, Crystal Palace, London, England, further advices dated September 21th, have been received from London, regarding the awards which have been given to the Grand Trunk, and the Grand Trunk Pacific, and it is gratifying to know that these awards have received four "Grand Prix" for their splendid display, instead of the two that were announced in the cable received on September 23rd.

These awards have been made under the following:—"Arts and Crafts"; "Engineering, Lighting and Transportation"; "Building Trades"; and "Advertising." The Exhibit is considered by the companies named as a great boon, as other railways exhibiting at the Exhibition have only received one award.

The official report from the Grand Trunk representative at this Exhibition, for week ending September 9th, shows that the number of persons visiting the Grand Trunk Pavilion was 21,000, bringing the attendance up to September 9th to 270,912 people.

One way to avoid success is to dodge your duty.

Whining children and women are a nuisance enough, but deliver us from a living man.



LOVE'S YOUNG DREAM

always climaxes—somehow—in a ring we invite your opinion on our

Exquisite Jewelry

stock, Chains, Bracelets, Rings, etc., at prices NOW that will mean a saving of money later on. We want to hear your opinion whether ready to buy or not.

J. O. R. McCurdy, Jeweler
Issuer of Marriage Licenses

Most People Like
Good Stationery
and the
Eaton-Crane Line
will suit the most exacting.
Ask us to show you the new shapes and sizes

GEENS'
Old Reliable Drug Store Bridge, 167

Babcock's Corylapsis of Japan
Talcum Powder
20c the box
for a few days only
THE
Belleville Pharmacy
"The Kodak Store"

"The House Famed For Millinery"

Our experts in charge will gladly make helpful suggestions and assist our patrons in choosing absolutely the RIGHT THING.

McCrodan & Sills
W. B. Corsets, $1.50 to $4.50

FURS
We are now ready with a large assortment of Furs, *MUFFS, STOLES,* etc.
We respectfully solicit an inspection. Fur repairs and alterations carefully attended to.

Mrs. E. T. Austin
Cor. Cedar and Henry Sts., one block west Pringle's Mill.
Phone 319. P. O. Box 30

WE are now in a position to supply you with anything in Millinery. Should you desire a style not shown do not hesitate to ask. We can make it and can assure you perfect satisfaction.

MISSES BULGER

Fur Announcement

All preparations for the coming season have been completed and we are now fully prepared to execute orders for Fur Garments of every description at short notice.

MISS GRAHAM
10 Everett St. Phone 415

Millinery

Our stock of Millinery is most complete in every detail. The assortment is large. The styles the newest. The prices right.

Miss M. Campbell

A FAIR TRIAL

All that is needed to show you that the Wines, Whis-

KIES AND GINS sold at
The Uptown Liquor Store
are the best in Belleville. A Wine, Whiskey and Gin to suit every customer if he wants PURE and CHEAP.
Give them a fair trial to-day.

It really doesn't seem like the era of another presidential year with no Bryan announcement.

Where is the old-fashioned man who smoked a corn-cob pipe for enjoyment and not for a fad.

Pretty soon the weather man can predict cool weather every day without fear of contradiction.

CLASSIFIED ADVERTISEMENTS

Advertisements under this head, 15 words or less, 15 cents for each insertion, and one cent for each additional word; 4 insertions, 75 cents; 8 insertions $1.00, invariably in advance. Quick returns are assured to advertisers in these columns, which will be published on 24 cents per word for 12 insertions; 52 insertions at one word each.

TO LET

FURNISHED ROOMS TO LET, MODERN conveniences, 70 Church. Apply Mrs. Tanner, Patterson St. 8Sept

FOUR PATTERSON STREET, NO. 4, 5 Bellevue Terrace, Modern conveniences. Apply at No. 2 Patterson St. 8Sept

NORTH HALF DOUBLE BRICK HOUSE, two Cannon Street, near Pringle's mill. Modern conveniences. Apply to Mrs. Wm. Mahon, Cannon St. 8Sept

FOR SALE OR EXCHANGE

A WELL KEPT MARE (GUY OF Hamiltonian Stock) that might answer purpose of driving or saddle. Apply to D. Sowell, The Intelligencer Office. Belleville. 22Sept



The Child's Delight

is a dainty mouthful of good and wholesome cake such as we bake daily. In all our Fancy Breads, Biscuits and Cakes we use the best materials, prepared in a careful, cleanly manner, therefore procuring good results.

Try one of our Nut Graham Loaves, 5c. each. Made fresh every day.

Chas. S. Clapp

Wall Papers

Reduced by 25 to 50 p.c.

An excellent opportunity to get Good Papers for little money

Painting, Graining, Paper Hanging, etc.

W. A. CORNELIUS

Leader in Home Decoration
Phone 222.

Hot-Water Service



IN YOUR HOME WHENEVER YOU WANT IT

is a necessity in every well-organized home. But if the hot water plumbing is defective there are accidents liable at any time. Be sure and have your plumbing periodically overhauled. We install heating apparatus, boilers, etc., and do all kinds of first-class plumbing work, including repairs. When next you need a plumber, send for us and save cash.

Jno. Lewis & Co.

"COLLIP"

FLORIST

Night phone 175. Day phone 205

All kinds of Cut Flowers and Plants in season.

Wedding and Funeral designs a specialty, shipped to all parts.

Front St.

BANK OF MONTREAL

Established 1817.

CAPITAL AND REST (ALL PAID UP) $26 400,0 000

SAVINGS BANK DEPARTMENT

Interest on sums of $1.00 and upwards, allowed at current rates. Banking hours, 10 to 3. Saturdays, 10 to 1.

R. TANNAHILL,
Manager Belleville Branch.

A man's pains are due to bad luck, and his gains to his good judgment—so he thinks.

The blackberry harvest in Surrey, England, this year is believed to be the biggest for thirty years.

Idaho's always the heaviest taxpayer who has the most money to spend.

The total rateable value of property in England and Wales is $1,085,900,000.

AGENTS WANTED

REPRESENTATIVE WANTED AT ONCE to work with district manager. $25 to $30 per day. Opportunity to advance rapidly. Write quick for territory. Standard Silver Work Co., Dept. 10, Toronto. Experience not required. International Bible Press, Toronto. 29Sept

A LINE FOR EVERY HORSE, WRITE us for our choice list of sample outfits. We have the greatest money-making proposition ever offered. Write quick for terms. The Collin Co., Box 1, Albert St., Toronto. 29Sept

TWO DOLLAR SALARY AND EXPENSES. Also commission. Local representatives necessary in every county. Permanent; spare time acceptable. Nichols, Limited, Publishers, Toronto. 29Sept

FOR SALE

CITY MILK ROUTE, WAGON, SLEIGH and harness, cans, bottles, files, etc. Apply Box J., Intelligencer. 6Oct

TO NO. 18 WEST ALBERT ST., NEAR Front, a good cow. Apply to 16 Grey Cres., Dr Albert St. 29Sept

FOR QUICK DISPOSAL, WILLIAM St. North, a choice building lot and barn, with gravel and pavement. Lane paid in full. T. Cherry. 4Oct

ROOMS WANTED

TO RENT, TWO OR THREE FURNISHED rooms, with modern conveniences, in central locality. Apply Box C, Intelligencer Office. 6Oct

Reward

$5 Reward

For information against anyone throwing stones at and breaking the street lamps in Belleville.

(Signed)

The Trenton Electric and Water Co., Limited

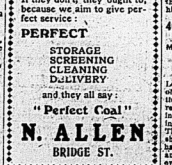
BELLEVILLE, ONT.

The Importance

of ordering your Fall apparel early cannot be over estimated. Many exclusive patterns are shown from which we can produce stylish and distinctive top Coats and Suits for Fall. Inspect them to-day and leave your measure.

ARTHUR McGIE

Merchant Tailor
300 Front St.



Do Our Wagons Deliver Your COAL?

If they don't, they ought to, because we aim to give perfect service:

PERFECT

STORAGE
SCREENING
CLEANING
DELIVERY

and they all say:

"Perfect Coal"

N. ALLEN

BRIDGE ST.

COUNTY CORRESPONDENT

S. S. NO. 3, THURLOW.

September report; in order of merit.

Class IV—Rita Collip, Bessie Donaldson, Walker Grills, Joan Fargey.

Class III—Margery Grills, Percy Hamilton, Nellie Evans.

Class II—Harold Barlund.

Sr. Primer—Bessie Phillips.

Jr. Primer—Marjorie Wright.

A LOUNSBERRY, teacher.

BRIEF ITEMS FROM BRITAIN

Strike of Doctors---The King Presents a Lion to London Zoo

A Manchester shopkeeper, whose business was recently damaged by a motor-car, has "retaliated himself" by printing the following in his window:—"Wanted, by the undersigned, 70 lamp-posts."

Fifty Years a Vicar.

Canon T. B. Dickins, LL.D., who has resigned the rural deanery of Wandsworth, has completed fifty years as Vicar of Rotherhithe. His church was built in 1841, and he has been its only incumbent.

Treacle as Tram

The treacle-coloured tramcar system, as tried in Bradford since June, has figured so great a success that the Bradford Corporation Tramway Committee decided to extend it by some eleven miles.

English Cup Cot

Bradford City Football Club, winners of the English Cup, are considering a project to endow a cot at the Bradford Royal Infirmary in honour of their victory. The club has raised about £9,000 for charities.

Youngest Aviator

Naval Cadet R. F. Wheeler, who is just fifteen, has obtained his pilot certificate of the "Bristol" Salisbury Plain School of Aviation. His ambition, owing to his nerve and sharpness, only lasted four weeks.

Veteran Sportsman's Death

The death has occurred at Beech-ava, Moffat, of Mr. William Carruthers, a notable veteran curler and bowler. Mr. Carruthers, who was in his eighty-fourth year, was a native of Dumfriesshire.

Doctors' Strike

The ambulance training has been omitted from the continuation classes of the Old Kilpatrick School Board, because the doctors of the district have given an ultimatum that none of them would accept a class under a £5 fee. Last night, which the Board could not afford.

Fifteen Workhouse Centenarians

The annual report of the Local Government Board for 1910 states that during the year fifteen centenarians died, of whom one stated to be 110 and another 108 years of age, died in Irish workhouses.

Cashbox in Stocking

A married woman named Ellen Moriarty was arrested at New Ross on a charge of stealing a cash-box containing money from a publican in the town. The police found the cash-box, containing £5.40, tied up in one of her stockings when she was arrested.

The King's Lion

One of the interesting additions to the Dublin Zoo is the African lion, a present from the King. Being a wild caught animal he is much fiercer than those reared in the gardens, and is relegated to one of the open-air cages of the Roberts House.

Fast Eating

A housekeeper named Mary Jane McCrory, of Lower Urney Street, Belfast, has died as the result of a piece of meat lodging in her throat. While engaged cooking some meat she put a piece in her mouth to see if it was properly spoked. Death was due to suffocation.

A Medical Veteran

Much interest has been expressed at Dungannon at the death of Dr. William Twigg, a member of an old Tyrone family, and whose personal connection with the town of Dungannon extended to upwards of half a century. He acted as medical officer of Dungannon Union since 1864.

FOOD PRICES RISE

Many Complaints Being Made by All Classes of People

The increasingly high prices of provisions is a cause of grave alarm in Berlin. Complaints are heard from every part of the empire, not merely from the poorer classes, but from the population generally. In many sections of the country crops have been severely damaged by the long drought. The markets are poorly supplied with vegetables. Housewives are bitterly lamenting the almost two-fold increase of the usual price of vegetables, potatoes in particular costing now from $1.35 to $1.50 per cwt., or just double what they cost last year. Moreover the prices are expected to rise still higher.

400,000 PILGRIMS SEEK HEALING

Many Savarians Throng to the Alt Otting Shrine

The fame of the wonder-working Louise, although it attracts thousands of German Catholics who are in a position to afford the outlay necessary to reach the supposedly miraculous healing waters, has not reached the poorer inhabitants of the Bavarian highlands. These people, however, have a holy shrine at Alt-Otting, which for them has no world as a source of health, and whither they make a pilgrimage every year, accompanied by their halt, lame, and sick, in the hope that a wonder may be worked for them. This year the pilgrims have numbered no fewer than 400,000, and among them, although perhaps not in search of miracles, were several princes and princesses of the Bavarian Royal family. The place has been a resort of pilgrims since the sixteenth century, when the picture of the Holy Virgin, which is said to possess the power of miracle, was brought there from the Orient.

Many a village gossip keeps posted by hanging around the post-office. There's ignorant we have with us always, in spite of Andy's many free libraries.

Facts for Weak Women

Nine-tenths of all the sickness of women is due to some derangement or disease of the organs distinctly feminine. Such sickness can be cured—is cured every day by

Dr. Pierce's Favorite Prescription

It Makes Weak Women Strong. Sick Women Well.

It acts directly on the organs affected and it at the same time a general restorative tonic for the whole system. It cures female complaints right in the privacy of home. It makes weak women strong, sick women well. Thousands of testimonials from grateful women, many living in this locality, constantly published in the newspapers, attest the truth of these statements.

We shall not particularize here as to the symptoms of female weakness and disease for which Dr. Pierce's Favorite Prescription is recommended. Suffice it to say, in writing full information fit to their symptoms and means of positive cure are referred in the People's Common Sense Medical Adviser—1008 pages, newly revised and up-to-date (1911 edition), sent free on receipt of 21 one-cent stamps to cover cost of mailing only; or, cloth-bound for 31 stamps. Address Dr. R. V. Pierce, Buffalo, N. Y.



WORTHY CITIZEN OF KINGSTON DEAD

One of Kingston's most respected and highly esteemed residents passed away on Friday night when Mr. Chas. F. Dickson, Collector of Inland Revenue, died suddenly shortly before eleven o'clock. The deceased had been ailed for some duties during the day and apparently was in his usual health. In the evening he had attended the sports at Cataraqui and after his performances had walked down to his home on Barrie Market street. He was walking along Clergy street when they collapsed.

He entered the department of Inland Revenue 42 years ago, receiving his appointment shortly after he came to Kingston and working from the lowest grade to his present position, which he filled with credit to himself and to the government and with eminent satisfaction to all with whom he did business.

BASEBALL SATURDAY

National League Scores.

First game—

Philadelphia	0	0	0	0
Pittsburg	0	0	0	0

Batteries—Alexander and Gibson; Cashmere and Cotter.

Second game—

Pittsburg	2	6	3	0
Philadelphia	0	3	0	0

Batteries—Leifield, Ferry and Gibson; Seaton, Rixey and Dooin.

Boston	0	0	0	0
Brooklyn	0	0	0	0

Batteries—Donnelly and King; Suggs, Coombs and Stanage.

Second game—

Brooklyn	0	0	0	0
Boston	0	0	0	0

Batteries—Yorke and Hartzell; Tyler and Clarke.

Chicago	0	0	0	0
New York	0	0	0	0

Batteries—Brown and Archer; Ames and Meyers.

Cincinnati	0	0	0	0
St. Louis	0	0	0	0

Batteries—Ewing and Easterly; Harmon, Steele, Schardt and Clemons.

American League Scores.

First game—

Cleveland	0	0	0	0
Washington	0	0	0	0

Batteries—Standing and O'Neill; Ben der, Gallia and Ainsmith.

Cleveland	0	0	0	0
Philadelphia	0	0	0	0

Batteries—Baskette and Easterly; Morton, Krause and Thomas; Bender and Shaw.

St. Louis	0	0	1	0
New York	2	1	0	0

Batteries—Allen and Stephens; Ford and Walter.

Detroit	0	0	0	0
Boston	0	0	0	0

Batteries—Dauss and Stanage; Ford and Hale.

Second game—

Chicago	0	0	0	0
Boston	0	0	0	0

Batteries—Benz and Schalk; Wood, Wyckoff and Thomas.

Washington	0	0	0	0
Detroit	0	0	0	0

Batteries—Groome and Henry; Works and Stanage.

That absence makes the heart grow fonder but prevents bats from knowing it have the same effect.

THE WHITE MAN'S DOOM

Well Known Professor Says That He Must Inevitably Give Way Before Dark Races.

Much has been written at one time and another regarding the ability of the white man to live in the tropics and to retain his bodily and mental vigour. The consensus of opinion has been that he cannot do so, but after a time he will surely deteriorate physically, mentally and morally. Furthermore, white natives whose ancestors have had three or more generations in the tropics are not, with rare exceptions, the peers even in body nor mind of their relatives living in the temperate zone.

Professor Lionel W. Lyde has recently spoken most pessimistically on the subject. Not only does he hold that the white man cannot live in health in tropical climates, but presumes to believe that the white man is doomed to vanish from the face of the earth, giving way to the coloured races. The professor bases his belief on the theory that the original colour of the human skin was dark brown, the variations of this colour being the results of the wakening or strengthening of the pigment under different climatic conditions. The rays of sunlight in the tropics are its fullest and unpunctured form. A dark skin have the effect of protecting against strong shock, amounting sometimes to total prostration.

Talking ordinary precautions, it may be possible for the white man, after two years of acclimatisation, to live in the tropics for more than one from tropical diseases than the blacks, but this period is the very best he can only about seven years, after which the deteriorating effects of the strong solar light and heat begin to show themselves on the white skin, and render the possessor more and more liably susceptible to tropical disease. In consequence, the permanent settlement of the tropics by white men is impossible.

But while the pigment with which the coloured races are provided is indispensable for life in the tropics, it is a source of no danger in the temperate or frigid zones; therefore the dark or yellow man can intrude into the domain of the man of fair skin with little or no danger. Added to this may be placed the superintelligence greater fertility of the dark races, and in the opinion of Professor Lyde, the doom of the white man is inevitably suggested. His part it is, therefore, to retire gracefully from the strain the dark-skinned races in all the arts and sciences, including the art of government, and then himself to get off the earth.

Free Pass, Little Salary.

In some foreign countries a liberal allowance in the way of travelling expenses makes a newspaper man a spectacle one. In Italy, for instance, the journalist who barely one of the exceptions, works for one paper, but he pampered ones in Canada would envy at all. But he has his compensations. He—and not only himself, but his wife and family, too—travels free on all the railways, whether the journey is on business or not. If he wishes to go to the theatre, and to the opera, he has only to write a line and the requisite box or stalls are at his disposal—and that, however humble his professional rank may be. On the whole, the Canadian Journalist prefers not to be paid in this kind.

HAIR GOODS



The approaching visit of Mr. Frank Pember, of the Pember Hair Store and Beauty Culture Institute, of Toronto, should prove of interest, and advantage to every woman who reads this announcement. Professor Pember will display an assortment of Natural Wavy Switches, Braids, Puffs and Transformations, the equal of which have never before been seen outside of Toronto.

Professor Pember



will also examine and diagnose free of charge all hair and scalp troubles, and his advice may be relied upon. Fine toupees and wigs for gentlemen a specialty. All goods are manufactured of the finest natural hair. A visit will be undoubtedly worth your while at the

Quinte Hotel, Belleville,
Wednesday, Oct. 11th,
FOR ONE DAY ONLY

Ladies who for any reason cannot visit the hotel kindly write or phone, and Professor Pember will call at their residence.

BELLEVILLE BUSINESS DIRECTORY

The Professional Practitioner or business man who wishes an advantageous and satisfactory investment, the returns hitherto attained making the extremely moderate rental appear insignificant, by inserting our price list in another column, by writing to the Intelligencer business office, full information may be obtained.

LEGAL.

Wills & Wright
Barristers, Solicitors, Notaries Public, etc., Office: No. 15 Campbell Street, Belleville. Money to loan at lowest rates.

CAMPBELL WILLS, K.C.,
ALEXANDER WRIGHT.

Northrup & Ponton
Barristers, Solicitors, Notaries Public, Commissioners, Office: Bank of Montreal Building, Corner of the Market and Front. Money to loan at lowest rates. Private funds to invest on mortgages on easy terms.

W. B. NORTHRUP, K.C., M. P.
W. H. PONTON, K.C.

Clute, Morden & Shorey
Barristers, Solicitors, Notaries, etc., Office: Bank of Montreal Chambers, Belleville. Solicitors for the Dominion Bank. Money to loan on mortgages on easy terms.

W. N. SHOREY, K.C.,
A. C. CLUTE, K.C.,
W. D. M. SHOREY

Porter & Carnew
Barristers and Notaries Public, etc., Office: Bridge Street Block, Belleville, Ont. Belleville, Ont. Phone 166

E. GUS PORTER, K.C.,
WM. CARNEW,
Solicitors Union Bank.

W. C. Mikel, B. C. L., K. C.
Barrister, &c., Solicitor for City of Belleville
Office: City Hall

MEDICAL.

John J. Farley, M. D., C. M., M. R. C. S., England.
Office and Residence: Corner of Bridge and George Streets, three streets east of the Post Office.

R. W. Tennent, M. D.
Corner of Church and Great St. James Phone 357

LAUNDRY

Quinte Laundry
Work done by the Quinte Laundry is guaranteed to be Satisfactory

In every way

Shirts, Collars and Cuffs our specialty. Family work done by the dozen.

W. F. VALLANCE, Manager
Phone 330

ENGINEERING

James Gray Lindsay, C. E.
Member Inst. British Architects. Plans, Specifications, Reports, Estimating, Constructing, Superintending. Municipal, Railway and Architectural Engineering. Consulting and Architectural Engineer to Corporation of City of Belleville.

Evans & Evans
Civil and Mining Engineers and Land Surveyors
JOHN D. EVANS, C. E., O. S. L.
J. W EVANS, C. E. & M. E.
Trenton Belleville
Members of Canadian Society of Civil Engineers
Belleville office: Conger Block, Corner Bridge and Victoria Aves. Telephone 209 Land and Mine Surveys. Reports on Existing Property a Building Plans and Specification

INSURANCE.

H. P. Ketcheson
General Agent for Fire, Life, Accident and Guarantee Insurance
representing: North American Life Insurance Company, Anglo-American Fire Insurance Co., British-American Fire Insurance Co., Dominion Insurance Co., Commercial Union Assurance Co., Atlas Assurance Co., Manchester Fire Insurance Co., Dominion Fire Insurance Co., Marriage Licenses issued.

Office 32 Bridge St., Belleville, Ont
Telephone 228.

General Insurance and Real Estate Agent
Liverpool & London & Globe Ins. Co.; North British & Mercantile Ins. Co.; Sun Fire, Waterloo Mutual, Lloyd's Plate Glass, Dominion Guarantee & Accident and Employers' Liability and other Companies represented.
Farm and City property insured at first-class rates. Loans negotiated at low rates of interest. Loss adjuster and agent for selling Farms and City Property. Rents collected.

W. P. HUDSON,
Office No. 17 Campbell St., Belleville

R. H. Ketcheson
AGENT FOR
FIRE AND ACCIDENT INSURANCE
Agent for Fire and Accident Insurance. Queen Fire Insurance Co.; York Fire Insurance Co.; Inter-State Live Stock Insurance.

Canadian Railway Accident Insurance Company

Fire Insurance
Royal Fire Insurance Co.; Norwich Union Fire Insurance Society; Western Fire Insurance Co.; Perth Mutual Fire Insurance Co.

I represent the above companies, and I also represent several other companies. Tariff, non-Tariff and Mutuals, and can place your risks in reliable companies. Call on me before placing your insurance.

CHANCEY ASHLEY,
Insurance Agent, Belleville Ont

Thomas Stewart
Bridge Street. Insurance and Real Estate Agent representing the Liverpool, London and Globe Insurance Company for fire, Accident and Plate Glass Insurance.

MUSICAL

IVOR THOMAS

Residence Foster Ave. South

Head of Piano, Organ and Theoretical Departments Albert College.

Organist and Choirmaster of Bridge St. Methodist Church.

Specialist in Piano Teaching

Phone 587 or write above address and arrange interview

If you can't have your own way you can at least keep out of other people's way.

There are thousands of women with harsh, faded, characterless hair, who do not try to improve it.

PRINTING

NOT that it is necessary—for we have always been highly favored with Belleville's Job Printing—but just by way of reference to our modernized jobbing department—we were never quite so well equipped for rapid and up-to-date work as at the present time. And our prices are right



INTELLIGENCER PRINTING
IS ALWAYS OF FIRST QUALITY

ADVERTISING-ISMS.

The reputation that endures or the institution that lasts is the one that is properly advertised.

The Daily Intelligencer.

ESTABLISHED 1836

TICKELL & SONS Co.

Furniture and Undertaking

LET THERE BE HARMONY IN THINGS ESSENTIAL—LIBERALITY IN THINGS NOT ESSENTIAL—CHARITY IN ALL.

Vol. 45 BELLEVILLE, ONTARIO, TUESDAY, OCTOBER 3, 1911. No. 273

3 P.M. DESPATCHES

A DOUBTFUL CASE

WIARTON, Ont., Oct. 3.—Traces of paris green have found in the clothing of James McCarney, whose mysterious death is puzzling the authorities. Although the case may be suicide, the theory of murder is not disproved.

KILLED BY A CAR

TORONTO, Ont., Oct. 3.—Charles Abbott, a Royal Artillery pensioner, was fatally injured by a street car here this morning.

MUST PROBE INTO THE TRANSCONTINENTAL

MONTREAL, Oct. 1.—Mr. Bourassa and his group are calling loudly for an investigation into the construction of the Transcontinental Railway.

It must be complete, says Le Devoir adding: It is absolutely necessary, and this investigation is the most important which at the present time imposes itself on the consideration of the new government. If the Laurier government has declined during these five years to make this investigation the Borden administration must get to work at the start.

The veil must be raised for behind the veil the contractors have built the road with the public money. No one has the right to oppose this investigation which must be carried on with justice and promptness, yet inve stigation there must be, as the present and future members of the country are equally interested. The new government does not wish to be held responsible equally with the old regime, so let there be an inquiry.

DEATH'S CALL

JAMES TURNER.

Mr. James Turner, an aged resident of the city, died yesterday after being ill for some time. Deceased, who was 81 years of age, was born in Prince Edward County and all his past life was spent in this vicinity. Mr. Turner was by profession a carpenter. He was a man who was well and favorably known in the city and surrounding country. Of late years he had been identified with the Salvation Army, in which he took considerable interest. Mrs. Turner preceded him to the sixth home years ago. Of a family surviving Mrs. J. H. Anderson, of this city, is a daughter. The remains were interred this afternoon, services being held at the Salvation Army barracks.

Happy the man who discovers that his last winter's overcoat will do another season.

THE LATEST NEWS OF THE WAR IN EAST

Italian Fleet Bombarding Tripoli—Turks Have Withdrawn to the Interior—Turkey Still Seeking Peace

ROME, Italy, Oct. 3.—Official announcement has been made that the Italian fleet are bombarding the city of Tripoli today. This seems to bear out the statement that the bombardment was delayed in the hope that Turkey would come to terms. The Turks will suffer little, as they have withdrawn to the interior.

CONSTANTINOPLE, Oct. 3.—Turkey to-day issued a third appeal to the powers for intervention, declaring that it has postponed retaliatory measures in the hope that the war would be ended in justice and equity.

TOULON, France, Oct. 3.—The victims of the battleship Liberte explosion were buried here to-day. A hundred and eighty-five coffins were borne through the streets on gun carriages.



E. GUSS PORTER.
His business is to make his majorities Bigger.

The Toronto News says:—

Once upon a time E. Guss Porter, now M.P. for West Hastings, was a law student. Some close business law, some corporation law, some unwritten law, but Guss Porter headed his ship of intention towards criminal law. He hasn't blamed his compass a single instant since. His first decision, Belleville, where Mr. Porter gets his living and his majority, is a Conservative community on the shores of the Bay of Quinte. There are two chief occasions when Guss Porter is called in: to wit, when a citizen gets into trouble with the law and when a Government gets into trouble with the country. On both occasions he is at the front gate, dressed for the journey. A famous trial first brought Mr. Porter into the limelight as a power in criminal procedure. His client faced a serious charge and Mr. Porter faced the jury of twelve men. "Not guilty," said the jury. And at once the public forgot the case and remembered Porter. He has, since that day, defended a regiment of men and women, generally managing to impress the jury that there is only one side to the case and modesty forbids him to mention that side.

Biographically speaking he was born on May 28, 1858, at Consecon, Prince Edward County, which leaves him just 52 years of age. Later years in his career at the years of age, it is intimated, by lining up twelve tin soldiers, with a big soldier sitting on a block, to whom he would address himself: "My Lord, and gentlemen of the jury." This fact is not mentioned, however, in the parliamentary guide.

When the call of the municipality came to him, he became a councillor and stayed at it for five years, at the end of which time, after consideration of the long evenings sacrificed at the aldermanic board, the town made him mayor. He was first returned to the House of Commons January 15, 1896, at a bye election, when his majority was 501. And now notice the quickness of the hand deceives the eye.

In 1901 he had 866 votes more than the man who lost; in 1908 he had 1161 to the good, and now he had 1611 less than 1771. It will surprise no one if in 1915 the returning officer presents him with a slip marked "Majority 3000." Politics or law—he has a knack of winning decisions.

IN AND ABOUT THE CITY

NO CASES FOR TRIAL.

The non-jury sittings of Hastings County Court were to have been held here to-day before Judge Deroche, but there were no cases to be tried. The court was formally opened and adjourned.

YESTERDAY'S FIRE.

The fire yesterday afternoon at Mr. J. E. Parks' house on Church street did but slight damage to woodwork in a clothes closet upstairs, and was extinguished before the fire brigade arrived upon the scene.

PREPARING TO MOVE.

It is expected that the police will be in their new quarters within the next two days. The furnishings of the city building now to-day removed to the new quarters on Pinnacle street. The change will be a great improvement over the present quarters.

CASE IN PROGRESS.

The attention of the Police Magistrate to-day was occupied in hearing charges preferred against Fred Brown and his wife and Emma Brown for keeping a disorderly house. The case was in progress this afternoon, Mr. Anderson was prosecuting counsel and Mr. Carnew appeared for the accused.

BURIED AT PLAINFIELD.

The funeral of the late Miss Elizabeth Shepherd took place yesterday afternoon from the family residence, Plainfield, and was largely attended. Services at the house were conducted by the Rev. Mr. Ward, Methodist minister on that circuit. Interment took place at the Plainfield cemetery. The bearers were Messrs. W. S. Gould, S. Hall, W. Garrison, R. Gibson, Wm. and S. Hall.

PECULIAR ACCIDENT.

Mr. Charles A. Young, residing on Albert Street, was the victim of a peculiar accident on Sunday evening, and which might have resulted fatally. It appears that Mr. Young went to a window to investigate some noise outside and in doing so pushed his head through a pane of glass. In pushing a rather severe cut about the neck, which was in close proximity to the jugular vein. His injuries were attended to by a physician, and the unfortunate man is doing well.

PLEASED WITH NEW ROAD.

Mr. W. H. Grant, Manager of Construction on the Canadian Northern Railway, who accompanied Engineer Simmons of the Dominion Railway Commissioners in his trip of inspection over the new Toronto-Trenton line last Saturday, told The Globe yesterday that the Government engineer was highly pleased with the construction of the road, and told Mr. Grant that he did not expect to see such a long distance of new road in such good condition. Everything is in readiness for traffic, and the passenger and freight schedules will be put into effect next Monday. It is expected that a number of C. N. R. officials will travel on the first eastbound passenger train from Toronto to Trenton next Monday.

LODGE SEMI-CENTENNIAL.

Brethren from Belleville, Stirling, Wellington and Ameliasburg, congregated with the Frankford Masons last night in celebrating the fiftieth anniversary of the old Harris Lodge, named after the late J. C. Fraser, of Belleville, and in honoring R. W. Bro. Diamond. Interesting extracts were read from 50 years of the minutes of the craft by the Worshipful Master, Bro. Howell, manager of the Molson's Bank at Frankford. An historical portrait was presented by R. W. Bro. McGinnis. The banquet was both dainty and sumptuous and the decorations were beautiful. R. W. Bro. Pringle responded to "The Craft," R. W. Bro. Ponton for "Our Country," R. W. Bro. Diamond responded the Grand Master, and the new D.D.G.M. is to be congratulated upon the success of his first official visit. R. W. Bro. Post and O'Flynn, guests of the visitors, all appreciative of the splendid hospitality of the Frankford brethren.

CONTRACT FOR CASTINGS

T. B. Ingrove, of Place D'Armes, has received a contract to supply car castings for the Canadian Northern Railway. He will give the necessary supply for 175 cars, and this will mean quite a big job. Additional men will be put at work, and it will also mean extension of his shop. The cars are built by the Rathbun Company, of Deseronto. It is likely that Mr. Ingrove will receive a further order to supply castings for about 125 more cars.—Kingston Whig.

The man who threatens to eat his hat should try some of his cast-off straws.



MATTIE MARTZ
As the divinely formed "Circe". With the Cat and the Fiddle—Grifin Opera House, Tuesday Oct. 3.

LORD STRATHCONA RETAINS HIS OFFICE

OTTAWA, Oct. 1.—Lord Strathcona will remain Canadian High Commissioner in London for some time yet. That can be definitely stated as the result of his Lordship's flying visit to Ottawa on Saturday afternoon, during which time he conferred with Sir Wilfrid Laurier and Mr. Borden. Both the outgoing and incoming Premiers are quite a big job. Additional men will be put at work, and it will also mean extension of his shop. The cars are built by the Rathbun Company, of Deseronto. It is likely that Mr. Ingrove will receive a further order to supply castings for about 125 more cars.—Kingston Whig.

The man who threatens to eat his hat should try some of his cast-off straws.

MATTIE MARTZ
As the divinely formed "Circe". With the Cat and the Fiddle—Grifin Opera House, Tuesday Oct. 3.

CITY FATHERS' RESUMED WORK AFTER HOLIDAYS

Their Last Night's Session was Long and Harmonious—A Lot of Miscellaneous Business Transacted—Judge Deroche Submits his Report on Tax Lot Investigation

The city fathers met last night, being the first session since the bank holiday. During the meeting, which lasted until 12.30, many matters were attended to. City Assessor Kerr asked for an increase of salary, and the request was granted, his annual stipend being fixed at $1,050. It was decided that certain furnishings taken out of the isolation hospital should be given to the W.A. for use in the new wing of the City Hospital. A satisfactory report of the inspection of the city water works system was presented. A communication was read from Messrs. Wills & Wright re the C.N.O.R. bridge over the river and giving notice that the Springers Lock Manufacturing Company would hold the Company liable if it suffered any loss by reason of the obstruction in the river alleged by the improper construction of the piers. The report of Judge Deroche re tax lot investigation was read and referred to the Executive Committee. Many other matters were attended to.

The members present were: Mayor Ackerman, Ald. Vermilyea, Caldwell, Thompson, Argyle, Chown, St. Charles, Sills, Bleecker, Adams, Riggs, Clarke, Bogle, Canning, Woolley, Marshall, Gibson, Anderson, Panter, Parks and Flagler.

After the reading and confirming of the minutes of the last meeting of Council went into Committee of the whole on reports, communications, etc., Ald. St. Charles in the chair.

The reports of the various committees were considered and the accounts passed, also the following recommendations:

That a cement walk be laid on the south side of Market Square as a continuation of the present walk, and that the board platform from the sidewalk to the weigh house be removed and replaced with cement; that the platform and steps on the west end of the market building be replaced with cement steps and platform at a cost of $250, to be included in leading improvement debentures and chargeable to market and city property department;

That the bond of F. D. Diamond, city tax collector, be accepted.

Purchase of Hose.

A recommendation from the Fire Committee to purchase 500 feet of Keystone hose was presented.

Ald. Clarke asked if tenders for fire hose had been asked for.

Ald. Canning said tenders had not been asked for because the prices were the same and the Keystone brand was recognized as the best hose, so Chief Campbell reported.

It was decided to purchase 500 feet of Keystone hose.

The following accounts were passed:

Bell Telephone Co.	$6.80
Belleville Gas Dept.	3.20
F. D. Ford	4.25
J. Gibson	66.15
W. W. Chown Co.	.40
Work on parks	20.25
Trenton Electric Co.	114.05
Intelligencer Pig. Co.	210.50
J. E. Brown	10.25

Mr. L. McGowan wrote to the Council that he had been assessed for 76 feet frontage for a sewer on Dundas Street, whereas he had but 66 feet frontage.

The Street Surveyor said the matter had been looked into, and it was ascertained that 70 feet charged to Mr. McGowan should be there. Mr. Peake and it was a portion of a vacant lot.

On motion the communication was referred to the Executive Committee.

A communication was read from Mr. F. S. Wallbridge stating that the city had been encroaching upon certain property belonging to Mrs. Col. Campbell and stone taken away by the city. Explanation was asked for.

Ald. Panter said he could not say as to whether the particulars were

(Continued on page 4.)

Sale of Ladies' Tailored Suits

At $5.00 and $10.00

This week we offer for sale a number of odd lines of Ladies Tailored Suits at the above prices. They are made from splendid fabrics, as cheviots, worsteds, Venetians. etc., in a good range of cotors, including black, browns, greens, greys and blues. All are well lined, perfectly tailored garments, worth regularly $12 to $25, divided into two lots and priced for quick clearance **$5** and **$10**.



Our Coat Section is the Centre of Attraction

Comparison has proved that our Coats are unequalled for quality, style and value. The most fashionable styles are here in splendid variety in the best and most popular fabrics, including fancy tweeds, reversible cloths, cheviots, beavers, broadcloths, velvets, plushes, caraculs, etc, in every shade that is fashionable this season. And the very reaasonble prices make them double attractive.

Prices $5.00 to $75.00

See our Coats before making your selection.

Children's Coats $1.90 to $12.00

New Styles in Ladies' Black Silk Waists

Present stocks include Ladies' Black Waists in soft, rich messalines, paillettes, chiffon taffeta and Japanese silks, as well as net and lace over silk, made in all the newest designs with short, three-quarter, and full length sleeves; tailored and fancy designs, in all sizes 34 to 44, excellent value at.....$2.75 to 10.00

Reynier's Gloves for Fall

We call attention to three special lines of **Reynier's Kid Gloves**, that canno fail to please the most critical buyer.

The "Suzette", Glove, a beautiful black kid glove, made from finest selected skins, three dome fasteners. good value at.....$1.75 pair

Ladies' Black Suede Gloves, heavy make for street wear, pique sewn seams, one dome fastener, a very stylish glove at.....$2.00 pair

Ladies' Suede Gloves, in tan, black and grey, perfect fitting glove, at $1.50 pr

Ladies' and Children's Knitted Coat Sweaters in Splendid Variety.

We are showing a very large and complete assortment of these fashionable and comfortable garments at popular prices. They come in all fashionable lengths with high collars or stole fronts, in plain shades of grey, navy, cardinal, white, black etc., or in combination colors. These prices.



Ladies' Knitted Coats at.....$1.50 to $5.00

Children's Knitted Coats at.....$1.00 to 1.90

A Special line of **Girls Coat Sweaters** in plain grey also grey with cardinal, navy or green trimmings, splendid value at.....$1.00

The RITCHIE Co., Limited

THE INTELLIGENCER BINDERY

MAKES A SPECIALTY OF LEDGERS, JOURNALS AND ALL KINDS OF BANK ACCOUNT BOOK

WE TAKE pleasure in announcing our complete readiness for Fall Business. We welcome you to see our unusual display of New Autumn Garments for Women. And to share in the distribution of our QUALITY merchandise at moderate prices.



The New Coats
Will Surely Please You

Come and see them now while the new styles and patterns are here in great abundance. Women who recognize the advantages of an early choice are sure to be impressed with our excellent showing of Fall Styles.

$10.00 to $20.00

Fall's Newest Creations in Dress Accessories

await your inspection here. The qualities are the best and they are priced to save you money.

Right Now is the Best Time to Buy Furs

For assortments are now most complete and our prices are especially low. All the fashionable shapes in all the popular furs in Muffs, Scarfs and Fur-lined Coats at very attractive prices. Your inspection invited.

KETCHESON & EARLE



HEATERS
The King National, the King of Heaters

With or without oven, Duplex Grate, large radiating surface, well made of good material, well tested, handsome appearance. If you need a heater see this and the Base Burners, Oak Stoves, etc.

Furniture, Carpets, Curtains, Shades, Linoleums, Stoves

THE THOMPSON FURNITURE CO., LTD
Embalmers and Funeral Directors. Phones Day, 62. Night, 295

S. A. HYMAN & CO. S. A. HYMAN & CO.

We Manufacture Persian Lamb Jackets

To your special order at the same price as others ask you for ready-made goods. Come and select your own skins, linings, buttons, linings, and we will put them together stylishly and solidly. A Positive guarantee goes with every garment sold.

See our Special 36 inch Length Persian Lamb Garment at $175.00.

S. A. HYMAN & CO.

Phone 363. Manufacturing Furriers. Established 1870.

N. B.—Worn Persian Lamb Jackets made over and lengthened at moderate cost. Get our prices which are the lowest.

SHERWIN-WILLIAMS
ALUMINUM PAINT
The Stay Bright Kind.
Best for Stove Pipes, Stoves and Radiators.
Covers more, looks best, wears longer.
250 to tin
Waters' Drug Store
The Parker Pen Store

JONAS BARGMAN
Two Stores & CO. Two Stores

Now is the time to select your Knitted Sweater Coats, for the cool evenings are near at hand, and we have placed in stock the finest range of Australian Wool Knitted Coats ever shown in this city. All the finest colorings are shown at this store at prices from $6.00 down to 75c for Ladies and gents.

Also a complete range of sizes for boys and girls at $1.50, $1.00 and 75c each.

Ask for one of our catalogues of above.

Men's New Fall Overcoats

We were never in a better position to supply the needs of our men customers in fall overcoats in black dark grey, light grey, and other colors, at prices from $7.00 upwards.

JONAS BARGMAN & CO.
Two Stores—Next Old Elm Tree and in O'Brien Bloc

INTELLIGENCER WANT ADS BRING PROMPT REPLIES

Fresh Arrivals
English Biscuits
Holland Biscuits
Sweet Potatoes
Campbells' Soups
Maggi Soups
Valencia Oranges
Chili Con Carne
Armours Extract of Beef
Bovril, Oxo.
Peaches, Pears,
Red, White and Blue Grapes
Fine Teas and Coffee at Reasonable Prices
Wm. T. Patterson's
QUALITY GROCER
Bridge St. Phone 351

ome other COAL may be as good, but no other COAL is better.



Daily Intelligencer.

CURRENT COMMENT

Canada consumes more paper per head of population than any other country in the world.

Italy has plunged into war, doubtless to get something to feed about besides the Camorrist trial.—Ottawa Journal.

October 30 is the day fixed for Thanksgiving Day. Well, the Liberals ought to be able in a month to attune their minds to a mood favorable to the giving of thanks.—Hamilton Herald.

"It takes defeat to show Sir Wilfrid Laurier how many loyal friends and followers he has." So says the St. Thomas Journal. A few weeks hence all will be better informed as to the facts.

James Cannon, ex-M. P., has wisely taken to the tall timbers or the prairie grass—same thing in this connection. He will not again face his former constituents. Good-bye, James; or rather, farewell!

Cheese is higher in Canada than it is in Great B. markets by nineteen-tenths of a cent per pound. Our duty of 1 cent per pound prevents the invasion of the Canadian cheese of man's market by the cheaper product from across the line.

Belgium, which is said to have formed more co-operative agricultural associations in recent years than any other country in Europe, has a population of 7,000,000 people, an average of about 613 to the square mile.

The practice of the Grit party during election contests has long been to appeal to the stomachs of the electors. Some years ago the appeal was by means of pigs' feet and beer. Now, according to the Unity, Saskatchewan, Courier, it is Dutch suppers.

They are beginning to appreciate Laurier in England. A London despatch of Sept. 29th, says: The Globe describes the speeches at the Canadian Club banquet at Ottawa as the rising sun banishing the mists of Laurierism and reciprocity. There was no talk of loosening the bonds such as delights home radicals.

A sensational discovery has been made at the government fire arms factory at Enfield. Enfield. Francis secret war appliances have been stolen from the shops in the last few months by the carload. One carload, which was seized just after leaving the factory, contained cartridges and rebel rifles.

The saddest people in Canada just now are in those communities which the 31st of September were persuaded to vote the Government candidates on the promise of securing something substantial in the way of public expenditures, and office, sinecurships, etc., from corrupt ministers. Occasionally to politics the punishment is made to fit the crime, and this is one of them.

Whether the globe on which we live is gradually drying up or not is a question that has been much debated. Recent discoveries in Central Asia have been regarded by some as having an affirmative answer, but others have replied that the observed phenomena are simply periodic changes. Dr. Walker, of Zurich, champions the affirmative view on the ground that a number of European lakes have certainly dried up within the last two hundred and fifty years. The Canton of Zurich, for example, had one hundred and forty-nine lakes a quarter of a century ago, and only seventy-six to-day. He believes that a similar tendency to disappearance has affected the lakes of Germany and Russia.

Keep Your Mind Off Your Feet

Don't be eternally thinking about your feet. Give yourself a chance to think about other things, and do better work. Get foot relief to-day: Use

Rexall Corn Solvent

McKeown's Drug Store

The Rexall Store

"Coming Events Cast Their Shadows Before"

EXTENDING SEASON FOR ST. LAWRENCE NAVIGATION.

While it has been the custom of most steamship lines to discontinue their Quebec and Montreal sailings, about November 15th each year and transfer their steamers to the winter ports, the White Star Line has just announced that their crack triple-screw steamer "Laurentic" will make an extra sailing to the St. Lawrence in November to accommodate the pre-Christmas traffic. 1d

Perhaps

you have determined to try Red Rose Tea sometime; but have not remembered it when ordering because from force of habit you have thought of the old brand. Next time, just remember

RED ROSE TEA
"It's Good Tea"

Your Grocer Will Recommend It

NEWBRO'S HERPICIDE

The Finest and Best Known Hair Remedy in the World.—No Introduction Necessary.

Loss of hair, lifeless, scaly, dandruff and other forms or hair trouble always causes one to think instinctively of Newbro's Herpicide.

Grateful relief from the various forms of hair and scalp disorder may invariably be found in Newbro's Herpicide. Buy it and see.

If satisfactory results are not obtained from the use of this preparation its manufacturers authorize you druggist to return your money.

Newbro's Herpicide has long been recognized as the standard hair tonic remedy on the market, backed up by guarantee that means something. It is the original and the best.

Recommendations and applications made by the best barbers and hairdressers.

Send 10c. postage to The Herpicide Company, Dept. R, Detroit, Mich., for sample and booklet on the Care of the Hair.

J. S. McKeown, special agent.

CONFIDENCE SWINDLERS

Now They Get $1,000 from an Unsuspecting London Visitor

Confidence trick swindlers are busy among visitors to London, and one of the victims last week was Mr. Edgar Hamlet, a planter, lost $1,000 in bank-notes. He became acquainted, at the Shepherd's Bush Exhibition, with a well-dressed stranger who posed as an Australian, and on the following day they set out together to do some sightseeing. In Oxford Street the inevitable confederate turned up. Just in front of the two men he dropped a little purse, velvet case, while the victim restored to him. "Oh, I cannot express to his thanks, did not know what I should have done had he lost the case, which is full of valuable papers." He insisted on the finder taking some reward, but the latter left the matter to him. Then Hamlet and the stranger and Place the latest arrival told the latter a story of a rich rumbe he had in distributing some $100,000 in charity in accordance with the will of his late father. Would they help him? The Australian has a proof of his confidence; in addition to the accepted tance, handed over a bundle of alleged bank-notes and entrusted with his newly-found Anglo-Indian company the task of counting the money. The planter went to his agents—a well-known firm in Lombard St. Pall Mall—drew $1,000 in two Bank of England notes and entrusted them to the care of this wealthy dispenser of charity.

It was not long before the latter, carrying with him the victim's cash, left the company with the "Australian," to bring from his bank some of the funds for distribution. An hour later it dawned on the waiting victim what had really happened.

MATRIMONIAL SWINDLER

His Latest Exploit Was to Steal $4,500 from a Widow

Another dangerous matrimonial swindler, named David Greenstein, has been arrested at Evansville on Main. This man, who is 32 years old, and who has lived under several names has supported himself in this country for nearly ten years by swindling ladies into marriage, to enter into a state of matrimony. As Dr. Hensler, from Boston, he made love to and soon great work in Berlin, and as a wealthy South American banker named Dora Resting, has been lately distinguishing himself in Russia. His latest exploit was stealing $4,500 from a confiding Swiss governess, who was returning home from Russia with her savings. Dori Resting made the lady's acquaintance in a train, and promising her marriage, induced her to stay at the same hotel with him in Berlin. When the lady was asleep he "ran-sacked her or every penny she possessed. The police have evidence that he several cases to used ether or chloroform to render his victims senseless before robbing them.

LAMP FOR MINERS

A Colliery Proprietor's Donation for an Electric Burner

A sum of $5,000 has been placed by a colliery proprietor at the disposal of the Home Secretary as a prize for the best electric lamp suitable for the use of miners. The conditions, according to an official announcement issued by the Home Secretary, require that the lamp shall be of simple construction and easy to maintain in good order, and sufficiently strong to withstand rough usage. It must be so constructed as to render impossible the ignition of inflammable gas either inside or outside the lamp, and the battery should be so constructed that any liquid it contains cannot be spilled while the lamp is in use. The lamp must be capable of burning for at not less than two candle-power continuously for at least ten hours, and should be so locked that it cannot be opened without detection, in making the award regard will be paid to the first cost of the lamp, cost of maintenance, convenience of handling, and weight, when charged and ready for use.

REVIVAL OF MUSIC

Mr. Balfour Says Britain Is Becoming a Great Creative Musical Community

Before an audience of eminent musicians, Mr. Balfour, during the recride of English music of the sixteenth and seventeenth centuries, recalled to a attitude that affet, Purcell's death must. Handel came in a period of comparative barrenness hard to explain. Mr. Balfour suggested that this was due in part to Handel's overwhelming personality. In the cathedral, however, Handel's influence was not felt. profound originality, but of great, heartfelt power ceased. Handel. He was convinced that the barren years that followed were due to this. Within his own life men of original creative power have been born, and are coming to the front. "We can now look our Continental friends in the face and say that Britain is in process of taking her place among the great creative musical communities." In all the arts, he was convinced that music had the greatest future among the masses of all nations.

PRINCE HENRY AND AIRSHIPS

Princess Henry of Prussia, who has been taking an active part in the Upper Rhine reliability flying contest, has electrisensational remark to Rain the Prince's airship.

Horses are much higher and better in Canada than in the United States. Horses, particularly, bring a ruinous cut in the price of horses here and an equally ruinous flooding of the country with much poorer animals.

GRIFFIN'S OPERA HOUSE

"The Cat and the Fiddle"

Tuesday, October 3rd

With HARRY B. WATSON

Last Season's Favorite

Opening of Academy

Symons' Dancing Class, Thursday evening, Oct. 5th. Dancing 8.30 to 12.30. A. R. SYMONS. Oct.3

Mecca Salve!
Mecca Salve!
the great healer for all wounds and sores. 3d

Social & Personal

Mr. G. G. Thrasher, of Stirling, was in the city to-day on business.

Mr. W. B. Northrup, K. C., M. P., was in Toronto to-day.

Mr. W. R. Carmichael, of Toronto, was a visitor in the city to-day.

Edna Ketcheson of Frankford, left on the noon train to attend a dressmaking school in Toronto.

Rev. R. C. Blagrave will preach a Harvest Festival sermon at Tamworth to-night.

Mrs. E. A. Edwards will receive on the 1st and 2nd Thursdays of each month at her home, corner of William and Dundas.

Mrs. E. F. Milburn, of this city, accompanied by her brother Mr. C. H. Benjamin, of Chicago, left to-day en-route to St. Louis, Mo., to visit relatives.

Mr. and Mrs. R. L. Borden are leaving the capital shortly for a few days' holiday in the Laurentian Mountains, where they will be the guests of Mr. G. H. Perley, M.P., at his summer home.

Miss Maude H. Lawrence, Purton and Benjamin streets, returned home Saturday evening after a two months' trip to the south via the Blue Mountains, to Allentown, Reading, Mauch Chunk, Gettysburg (the Switzerland of America), Rochester.

Mrs. John Schryver, of Thurlow, with her daughter, Miss Mary, of Toronto, have just returned from Conneaut, Ohio, where they have been spending a couple of weeks receiving old acquaintances. On the return trip they also took in some interesting sights at Buffalo and the Falls.

Mrs. Clifford R. Gilmour, formerly Miss Edna Phippen, who has been a frequent visitor in town was holding her bridal reception last week in Winnipeg. The fortune who was related in receiving by her mother, Mrs. Phippen, of Toronto, wore her wedding gown of white satin, trimmed with rose point and pearl and crystal embroidery. Her veil was artistically arranged with pink roses. She was presided over for the first hour by Mrs. Tupper and Mrs. W. F. Allworth. Later for the second by Mrs. O. H. Clark.—Montreal Gazette.

CONFIDENCE SWINDLERS

Now They Get $1,000 from an Unsuspecting London Visitor

Confidence trick swindlers are busy among visitors to London, and one of the victims last week was Mr. Edgar Hamlet, a planter, lost $1,000 in bank-notes. He became acquainted, at the Shepherd's Bush Exhibition, with a well-dressed stranger who posed as an Australian, and on the following day they set out together to do some sightseeing. In Oxford Street the inevitable confederate turned up. Just in front of the two men he dropped a little purse, velvet case, while the victim restored to him. "Oh, I cannot express to his thanks, did not know what I should have done had he lost the case, which is full of valuable papers." He insisted on the finder taking some reward, but the latter left the matter to him. Then Hamlet and the stranger and Place the latest arrival told the latter a story of a rich rumbe he had in distributing some $100,000 in charity in accordance with the will of his late father. Would they help him? The Australian has a proof of his confidence; in addition to the accepted tance, handed over a bundle of alleged bank-notes and entrusted with his newly-found Anglo-Indian company the task of counting the money. The planter went to his agents—a well-known firm in Lombard St. Pall Mall—drew $1,000 in two Bank of England notes and entrusted them to the care of this wealthy dispenser of charity.

It was not long before the latter, carrying with him the victim's cash, left the company with the "Australian," to bring from his bank some of the funds for distribution. An hour later it dawned on the waiting victim what had really happened.

CITY AND VICINITY

Marriages Licenses issued by J. O. R. McCurdy, jeweler, No. 1rd

DANCING.

Albert Johnstone's Assembly Rooms Alberta Hall, newly painted and bo-dorated; new hardwood floor. Classes will re-open shortly. Hall to let for private parties, etc. 11d

D. L. & W. SCRANTON COAL wall screened and clean; saves money and trouble, burn less and get more heat. You can get it from DOWNEY COAL CO. 3d

MARRIAGE LICENSES.

Marriage Licenses issued by F. Harrison at Intelligencer Office or at residence, Lewis Street. tf

REMEMBER RUMMAGE SALE.

The W.C.T.U. will hold rummage sale in old Y.M.C.A. furnishings the fifth, sixth and seventh, October, in City Hall. Persons not having been canvassed for articles kindly send to City Hall. 3d

Buy Women's Suits, Skirts, Coats, Children's Dresses, Children's Coats, Underwear for Men, Women and Children, everything at a lower price than elsewhere.—WIMS & CO., Oct.3d

Many a village gossip keeps posted by hanging around the postoffice. 3d

A man's pains are due to bad luck, and his gains to his good judgment—so he thinks.

8 per cent. For Your Money

We can place your money to earn 8 per cent. interest for periods of 3 to 5 years, secured by first mortgage on resident improved farms in Western Canada, or, at City property. No delays. Total cost to you 1 per cent. of amount placed. Correspondence solicited.

Merchants' Trust Company
WINNIPEG

DR. R. JEPSON
OSTEOPATH
GRADUATE
Drugless Healer
Opposite Post Office Corner
Bridge and Pinnacle Sts.
Telephone 399. Lady Attendant.

Waterman's Ideal Fountain Pens
FOR SALE AT
LATTIMER'S Drug Store

The Wonderful Rayo Lamp
Nickeled—$2.00
Also Perfection Oil Heater—$4.50
For Sale by
Don. G. Bleeker
Phone 11

Fresh Arrivals
Cranberries
Hickory Nuts
Quinces
Grapes
Oysters
Celery
Jas. Wallace & Co's.

THIS STORE
Having made its reputation selling fine jewelry, and precious stones and telling all it knew about them?

It's not going to lose that reputation by selling inferior kinds—it won't even consider them—BEFORE the store is opened.

Diamonds that are flawless and perfect in color, pearls and matchless superior watches, chains, brooches, pins and bracelets.

ANGUS McFEE
JEWELER AND OPTICIAN
The Store with the Big Clock

Wallbridge & Clarke
Established 1871
English and Foreign Groceries
Delicious Teas and Coffees.
HAMS and BACON
JERSEY SWEET POTATOES
CAPE COD CRANBERRIES
SPANISH ONIONS
PINEAPPLES
HICKORY NUTS
CELERY
KUMQUATS
CLAM CHOWDER
VIENNA SAUSAGES
FANCY CHEESES
SPAGHETTI & TOMATO
CROSSE & BLACKWELL'S SOUPS (tins)
FRANCO-AMERICAN SOUPS
CAMPBELL'S SOUPS
BROSSE & DELPECH
HEINZ'S BAKED BEANS
WALLBRIDGE & CLARKE'S
Special Blend Indo-Ceylon Black Tea at 40c lb.
A delicious blend of fine Black Teas, packed in sealed packets, containing the full weight of tea—half pound each—the quality of which is nice in strength and flavor to many teas sold at higher prices. Comparison is invited.

Pretty soon the weather man can predict cool weather every day without fear of contradiction.

Where is the old-fashioned man who smoked a corn-cob pipe for enjoyment and not for a fad.

WE WIRE
Call at our office and get a price on wiring your house or store. If you have wired a new home, and have not got you fixtures, call and see ours.
The Electric Installation Co.
46 Bridge St.

Men's Fall and Winter Footwear
We have a number of good snappy lines in Patent Colt Blucher, Velour Blucher and Box-Calf Blucher Bals.
Regular $4.00 for $2.98
See our window for the above
A. W. VERMILYEA & SON Sole Agents for QUEEN QUALITY & Reed Shoes

THE WEATHER

Showers and cooler to-night and to-morrow; fair to-day; showers to-night and on Wednesday, with local thunder storms.

	1910	1911
Highest	60	56
Lowest	49	38

Stirring Bargains in Women's Wearing Apparel

We are to make this month of October a record breaker as to ready-to-wear selling, and with that end in view, offer values in bright new Coat and Suits, Dresses and Skirts, which positively cannot be duplicated elsewhere.

Misses' and Women's Suits

In order to make room for the immense range of fall coats, we have to clear away a few hundred about the Fall Suits, in a variety of shades and materials, regularly priced up to $15.00; which we will clear quickly at $10.00.

WIMS & CO.

ESTABLISHED 1873.

The Standard Bank of Canada

Head Office: TORONTO.

Statement of Business as at 31st January, 1911

RESOURCES.		LIABILITIES.	
Gold, Silver and Govern't.		Capital paid up	$2,000,000.00
ment notes	$ 2,624,584.25	Reserve Fund	
Due by banks	1,502,923.50	and profits	$ 4,616,566.60
Government and other Bonds	2,910,243.45		
Loans on Call and Bills Discounted	34,994,553.06		
Government Deposit to secure circulation	100,000.00	Notes in Circulation. .	1,967,102.00
Bank Premises	617,265.50	Deposits	36,413,503.11
Other Assets	351,602.01	Due to banks	370,148.36
		Dividends	60,018.00
	$43,497,298.31		$43,497,298.31

Dividends on paid up Capital—Twelve per cent. per annum.
Toronto, 31st January, 1911. GEO. P. SCHOLFIELD, General Manager.

BELLEVILLE BRANCH

BELLEVILLE BRANCH : JOHN ELLIOTT, Manager.

Capital	$6,000,000
Reserve	$4,999,297
Assets	$71,600,058

THE MERCHANTS BANK Est. 1864

A General Banking Business Transacted.

Branches, extending Halifax N.S., to Victoria, B. C.

H. SNBYD Manager, Belleville

INMATE OF WORKHOUSE HUSBAND OF COUNTESS

Martin Townsend is Said to Have Been Married to a Titled Lady

(Special Cable.)

After making their customary round of the Newport Workhouse some time ago, the visiting Committee made the following entry concerning an inmate named Townsend: "An actress, stated to be married to a countess." Townsend's chief difficulty declared that his wife's name so he is anxious not to hurt her feelings, but he has stated claims that she is a countess.

The romance appears to date from May, 1896, when "An actress" stated to be the Registry Office in Charles Street, Dover, the bridegroom being Martin Edward Townsend, who described himself as a professional and bachelor, and gave his age as 32. The bride's name was Lambarde. She stated, described herself as a widow and her age was also entered as 32. The names have given rise to the aristocratic flavor. Apparently the romance was short-lived, for the couple soon separated. Townsend is said to be an actor and a comedian, and his conversation shows him to be well posted in a man of considerable culture.

SALE OF RELICS

Comprising Autograph Letters of Lady Hamilton and Scabbard Worn by Wellington

One of the most interesting sales of relics, curios, and works of art of recent years will be held at Messrs. Hipkis, near Dorchester, when the Nelson collection will be put up to auction by Messrs. Waring and Gillow.

The collection was formed by Mr. John Dawker Bridges, who succeeded his father in 1805, and his son, John Dawker Bridges, who survived him for eighteen years. They were both members of the firm of Rundell, Bridge and Rundell, who were jewellers to four monarchs—George III., George IV., William IV., and Victoria.

Nelson and Wellington are both represented in the collection. There is a pathetic relic of the great Admiral's unfortunate letter written by Lady Hamilton to the then Prince of Wales soliciting a "look" at Lord Nelson's hair and thanking the Prince for his kindness in calling on her in the hour of her bereavement. The lock of hair and the original wrapper of the letter, with the address, are in the sale.

The iron Duke is represented by the original scabbard of the sword worn by him during the Peninsular War, and by the dent of the bullet that nearly cut short his life. The Duke appears to have attached no value to the scabbard, for he lent it to Messrs. Rundell, Bridge and Rundell to make a new one to place upon it, and gave them the old scabbard in exchange. There is evidence by a document which, with the scabbard, is mounted in the frame of the original painting of the duke by Andrew Morston. Perhaps the gem of the collection is an antique jewelled pendant consisting of a large emerald in a circle formed of brilliants and rubies, and a smaller emerald, also set round with gems, which bears a diminutive portrait of Queen Elizabeth, and is inscribed with her name and the royal crown.

The collection also contains valuable silver and pewter, an ivory medallion ascribed to Benvenuto Cellini, tapestries, rare books, china, and two wrought iron railings and scroll lamp-brackets from formerly adorning the tomb of Mary Queen of Scots in Peterborough Cathedral.

BODY IN MOUNTAIN GLACIER

A Fall of Ice Reveals the Body of a Man

A guide recently came into Kaslo, B.C., from the Kootenaihurst, Switzerland, and brought the news that a fall of ice from the Lostechen Glacier had revealed the body of a mountaineer who had disappeared a month or other man. The guide believed he had solved the mystery of the Swiss Englishmen, Messrs. Cohen and Beacock, who were lost on the glacier in 1894, when they were surprised by a snowstorm and fell into a crevasse. Harry Pegram, however, states that the body is that of a Swiss who disappeared in 1895. The discovery is due to the abnormal melting of the ice owing to the great heat. The discovery of the body came about as follows: A guide went with a lady over the Lostechen Pass towards Kandersteg. Instead of the usual way over the Lostechen Glacier the lady expressed a strong inclination to take another path; and they struck across a very little-used track, on which they found the body.

ANGLICANS AT KHARTUM

Great Crowds Will Attend the Consecration of the Cathedral

Plans for the consecration ceremonies of the new Anglican Cathedral at Khartum on September 28 next are now completed, and invitations to witness the event are already being issued. As a large number of English Church men and their families are expected to go from London to Khartum for the occasion, the committee has arranged a special reduced-rate excursion for parties of fifty or more, which will include a stay at Alexandria and Cairo, a voyage by steamer up the most picturesque part of the Nile, and short trips to Omdurman and other points of interest. Many historic memories, legions and characteristic native life appeal to the imagination and interest of the traveller. In addition to the English pilgrimage to the consecration of the cathedral, it is expected that Khartum will be filled with visitors from Cairo and the Soudan, as that season of the year there is usually a considerable exodus due to the excessive heat of Egypt, to the warmth and sunshine of the Soudan.

Just 400 Years after.

In 1492 Columbus discovered America. In 1892, just 400 years later, Merrill, a Canadian chemist, discovered Pyrenol. To-day the great guaranteed cough and cold cure. In that period of time over a million bottles has proven that Pyrenol never fails to cure a cough in 24 hours and the worst cold in two days. Your druggist can supply you with Pyrenol. Price 25c. per bottle. Or mailed direct to you by The Merrill Medical Co., Merrill Building, Toronto.

RECOMMENDED AND SOLD BY W. B. LATTIMER.

The Haunted Chamber

CHAPTER I.

The sun has "dropped down," and the "day is dead." The silence and calm of coming night are over everything. The shadowy twilight falls softly on sleeping flowers and swaying boughs, on quiet fountains—the marble basins of which gleam snow-white in the uncertain light—on the glimpse of the distant ocean through the giant elms. A footing mist hangs in the still, warm air, making heaven and earth mingle in one sweet confusion.

The creeping ivy up this ancient walls of the castle is rustling and whispering as the evening breeze sweeps over it. High up the tendril climb, past muttoned windows and quaint devices, until they reach even to the old tower, and twine lovingly around it, and push through the long aperture in the masonry of the wall of the haunted chamber.

It is here that the shadows cast their heaviest gloom. All this corner of the tower is wrapped in darkness, as though to obscure the scene of terrible crimes of past centuries.

Ghosts of dead and gone lords and ladies seem to peer out mysteriously from the openings in this gruesome chamber, wherein no servant, male or female, of the castle has ever yet been known to enter. It is full of dire horrors to them, and replete with legends of by-gone days—and gruesome sights ghastly enough to make the stoutest heart quail.

In the days of the Stuarts an old earl hanged himself in that room, rather than face the world with dishonor attached to his name; and earlier still a beauteous dame, but but frail, had been incarcerated there and slowly starved to death by her relentless lord. There was even in the last century a baronet—the earliest—who had been lost to the Dyneoors during the Commonwealth—who, having quarrelled with his friend over a reigning belle, had smitten him across his cheek with his glove, and then challenged him to mortal combat. The duel had been fought in the luckless chamber, and had only ended with the death of both combatants.

No blood stains upon the floor were large and deep as to this day the boards bear silent witness to the sanguinary character of that secret fight.

Just now, standing outside the castle in the warmth and softness of the dying daylight, one can hardly think of bygone horrors, or aught that is sad and sinful.

There is an air of bustle and expectancy about the doors that look on to coming guests; the servants are coming to and fro noiselessly but busily, and now and then the stately housekeeper passes from room to room uttering commands and injunctions to the maids as she goes. No less occupied and anxious is the butler, as he surveys the work of the footmen as to see long since the old place has had a resident master, and so much longer still since guests have been invited to it, that the household are more than ordinarily excited at the prospect now about to take place.

Sir Adrian Dynecourt, after a prolonged tour on the Continent and sojourning visits to the East, has at last come home with the avowed intention of becoming a staid county gentleman, and of settling down to the cultivation of turnips, the breeding of prize oxen, and the determination to be the M. F. H. when old Lord Darrow shall have fulfilled his declared intention of retiring in his favor. In a tall young gentleman, tall and active. His skin, though naturally dark, is bronzed by foreign travel. His hair is a light brown, cut very close to his head. His eyes are large, clear, and honest, and of a peculiarly dark violet; they are beautiful eyes, searching, sweet, and steady at a glance. His mouth, shaded by a drooping fair mustache, is large and firm, yet very prone to laughter.

It is quite the end of the London season, and Sir Adrian has hurried down from town to give direction for the reception of some people whom he has invited to stay with him during the slaughter of the partridges.

Now all is empty, and the last train from London being due half an hour ago, Sir Adrian is standing on the steps of his bachelor mansion awaiting some of his guests.

There is even a touch of genuine impatience in his manner, which would hardly be noticed in the ordinary longing of a young man to see a few of his friends. Sir Adrian's anxiety is open and undisguised, and there is a little frown upon his brow. Presently his face brightens as he hears the roll of carriage wheels. There is the sharp crack of the whip of the driver, and the horses are pulled up at the hall door. Sir Adrian with a fair face at the window and puts to flight all the fears he has been harboring for the last half hour.

"You have come!" he says, delightedly, running down the steps and grasping both carriage door himself. "I am so glad! I began to think the train had run away with you, and that the horses had bolted."

"Such a journey as it has been!" exclaims a voice not belonging to the face that looked from the carriage at Sir Adrian. "It has been tiresome to the last degree. I really don't know when I felt so fatigued."

A little woman, small and fair, steps languidly to the ground as she says this, and glances indifferently at her host. She is beautifully "got up," both in dress and complexion, and at first glance appears almost girlish. Laying her hand in Sir Adrian's, she lets it rest there, as though glad to be at her journey's end, conveying at the same time by a gentle pressure of her taper fingers the fact that she is even more glad that the end of her journey had brought her to him. She looks up—him with her red lips drooping as if tired, and with a bewildered expression in her pretty blue eyes that adds to the charm of her face.

"What a awful distance from York," says Sir Adrian, as if apologizing for the spot on which his grand old castle has been built. "I am afraid it is more than you of you to come to me. I am only too to make up to you for the discomfort you have experienced to-day by throwing all possible chance to of amusement in your way while you stay here."

By this time she had withdrawn her hand, and so he is free to go up to his other guest and shake her welcome. He says nothing to her, but strange to say, but it is his hand that takes the trembling hand in his, and it is his eyes that look longingly into the face before him.

"You are tired too," he says at length. "Come into the house and have a cup of tea before dinner, you will like to go to your rooms at once, perhaps?" he adds, turning to his two visitors.

"Thank you—yes. If you will have our tea sent upstairs," replies Mrs. Talbot pleasantly, "it will be such a comfort! I shall be glad to lie down somewhat positing tone, and with a weary emphasis.

"Tea—nonsense!" responds Sir Adrian. "There's nothing like champagne as a restorative in this country, tea also, but take my advice and try the champagne."

"Oh, thank you, I shall so much prefer my tea!" Mrs. Talbot declares with a grateful little nod and shrug of her shoulders, at which her friend, Miss Delmaine, laughs merrily.

"I accept your advice, Sir Adrian," she says, casting a mischievous glance at him under her long lashes, "and you—you, Dora, will take champagne too—yes, you will, dear."

"Naughty girl!" exclaims Mrs. Talbot, with a little flirting movement. Dora Talbot seldom smiles, having learned by experience that her delicate face looks pleasant in repose.

"Come, then, Sir Adrian," he, in your enchanted castle!" she adds.

The servants by this time have taken all their luggage—that is, as much as they can carry—and are in the carriage; and now the two ladies walk up the steps and enter the hall, their host beside them.

Mrs. Talbot, who possessed her spirits a little, is chattering gayly whilst Miss Delmaine is strangely silent, and seems less in a hurry to be pleased wonder as she gazes upon all the charming surroundings.

The last rays of light are streaming in through the stained-glass windows, rendering the old hall full of a glorious beauty. The grim warriors in their coats of mail, the quaint and ancient cane of Florence. Delmaine to be studying every detail in the niches which hold them.

Waking from her dream as she reaches the foot of the stone stair case, she says abruptly, but with a little laugh, as playing around her mouth:

"Seriously, Sir Adrian, you have a ghost in this beautiful old house, a secret staircase, or at least a bogey of some sort? I feel sure that the mantle look of it by telling me you have no ghost, or a secret room, or history of a ghostly visitant—it walks these halls at the dead of night."

"We have no ghost here, I am sorry to say," answered Sir Adrian, laughing. "For the first time I feel disappointed and ashamed that it should be so. We have a haunted chamber; but there are certain reasons why it is kept locked, and the bare narration of which would make even the stoutest heart quail."

(To be Continued.)

THEY INJURE CHILDREN

Cathartics and Pills and Harsh Physics May Cause Distressing Results

You cannot be over-careful in the selection of medicine for children. Only the very gentlest bowel medicine should ever be given. Ordinary pills, cathartics, and purgatives are too apt to do more harm than good. They sometimes cause severe griping pains, distressing after-effects, and may actually injure the health, thus establishing a habit of constipation.

We personally recommend and guarantee Rexall Orderlies as a safe and reliable remedy for constipation and associate bowel disorders. We have used them in the family and as a remedy that we sell it on our guarantee to money back in case they do not please. Here is the entire satisfaction, and we urge all in need of such medicine to use it at our risk.

Rexall Orderlies are eaten just like candy, are pleasant to the taste, entirely agreeable in action, may be taken at any time day or night; do not gripe nor disturb the stomach, cause nausea, uneasiness, or other undesirable effects. They have a peculiar tonic effect upon the organs with which they come in contact, strengthening and invigorating as a regulative tonic upon the natural muscular coat of the bowel, thus overcoming weakness and aiding restores the bowels to more vigorous and healthy action.

Rexall Orderlies not only relieve constipation, but help to remove the cause, and thus cure the habit. They frequently overcome the necessity of taking laxatives, cathartics, or purgatives in normal condition.

There is no risk in our opinion, no similar medicine so good as Rexall Orderlies for the purpose, which it is directed, especially for children aged and delicate persons. They are prepared in tablet form and in two sizes of packages: 12 tablets 10c., 36 tablets 25c. Only at the Rexall Store, remember, you can obtain Rexall Remedies in this community only at our store—The Rexall Store—J. S. McKeown, Belleville.

THE MARKETS.

Liverpool and Chicago Wheat Futures Close Lower—Live Stock—Latest Quotations.

CHICAGO, Oct. 2.—Corn led all the other markets to-day in point of activity and strength. We weather map was the principal influence. The forecast promised more frost for Saturday night. Wheat closed unchanged to a fraction lower, and oats a net advance of ¾c and hog products unchanged to the lowest level of the previous close to Thursday.

Wheat, December 97½ 97¾ 97 97¾
Corn— Oct. 67¾ 68¼ 67¾ 68¼
Dec. 61¾ 62¼ 61¾ 62¼
May 59¾ 60¼ 59¾ 60¼
Oats— Oct. 42¾ 43¼ 42¾ 43¼
Dec. 42¾ 43¼ 42¾ 43¼
May 45¾ 46¼ 45¾ 46¼

Winnipeg Options.
Close. Open. High. Low. Close.
Wheat— Oct. 95 95 95 95 95
Dec. 91½ 91½ 91½ 91½ 91½
May 94¼ 94¼ 94¼ 94¼ 94¼
Oats— Oct. 37½ 37½ 37½ 37½ 37½
Dec. 37½ 37½ 37½ 37½ 37½
May 40¼ 40¼ 40¼ 40¼ 40¼

Toronto Grain Market.

Wheat, fall, bushel ..... 0 97 to 0 98
Wheat, goose, bushel ..... 0.96 ....
Oats, bushel 0 43 0 43½
Oats, bushel 0 43 0 43
Barley, bushel 0 60 0 61
Buckwheat, bushel 0 62 0 63
Rye, bushel 0 80 0 81

Toronto Dairy Market.

Butter, separator, dairy, lb. ..... 0 24 ....
Butter, creamery, lb. rolls ..... 0 28 ....
Butter, creamery, solids ..... 0 27 ....
Honeycomb'd, dozen 2 00 2 50
Eggs, new-laid, dozen 0 30 0 32
Chickens, new, lb. 0 20 0 22

Montreal Grain and Produce.

MONTREAL, Oct. 3.—There was some business worked in No. 2 northern Manitoba spring wheat for nearly shipment during the week, but the bulk of the week's shipment were all sort of line. The foreign demand for oats was quite active, for sales of several loads were made for shipment, and prices are firm. The demand for rye was quite active, and for spring wheat flour for export account, including the sale of 5,000 bags of Ontario seal at 7s 3d, and 90 per cent. winter wheat patents is quoted at 5s 10d, and Manitoba patents at 5s 6d. Cheese and butter are firm and in good demand for export account. Eggs firm and fairly active.

Cereal—Rolled oats, standard, $2.75 to $3 per bbl; granulated, $2.75 to $3; rolled oats, bags, 90 lbs., $1.30; steel cut, 100 lbs., $2.65. Lard, compound tierces, 22½ to 23c; pure tierces, 28 to 29c; prints (retailed), 30c; tubs, 29c; pure, grained, two pounds, 30c; pails, wood, 30c; pail, tin, 30c; tin pails, 2½ lbs., gross, 30c. Pork, heavy mess, American, per barrel, $26 to $27; do, 45 pieces, $25.50; half barrels, $13; Canada short cut, per barrel, $25 to $26; do, mess, per barrel, $24 to $25; clear pork, barrels, 30 to 35 pieces, $23 to $24; half barrels, $12 to $12.50; half bbl. barrels, $11.50. Canadian western, No. 2, 6c to 67½c, per cent. or more; extra No. 1 feed, 66½c to 67c; No. 2 C.W., 66c to 66½c; No. 2 local white, 66c to 66½c; No. 3 local white, 65½c to 66c; No. 4 local white, 65c to 65½c. Flour—Manitoba spring wheat patents, firsts, $5.60; seconds, $5.10; Ontario winter wheat patents, $5.10 to $5.20; straights, $4.90 to $5; Manitoba strong bakers', $4.70 to $4.80. Millfeed—Bran, Ontario, $23 per ton; Manitoba, $22; shorts, Ontario, $25; Manitoba, $25; middlings, $27 to $28; mixed feed, $27 to $28. Cheese—Westerns, 12½c; Easterns, 12c to 12½c. Butter—Creamery, 28c to 29c.

New York Dairy Market.

NEW YORK, Oct. 2.—Butter—Firm—Receipts, 9,632; creamery, higher than extra held, 29½c to 29c; state dairy, 26c to 27½c; imitation, 25c to 25½c; creamery, higher than extra, 29½c to 30c.

Cheese—Firm; receipts, 3,241; state, whole colored, fancy, 15c; state, whole colored, fair to fine, 14c; state, whole mits, dairies, best, 15c to 15½c.

Eggs—Firm; receipts, 7,961; fresh gathered, extras, 26c; fresh gathered, firsts, 24c to 25c; refrigerator, 23c to 24c; thirds, 19c to 20c; state, Pennsylvania and nearby, fancy, selected, 28c to 30c; fresh gathered, 23c to 26c.

CATTLE MARKETS.

Union Stock Yards.

TORONTO, Oct. 2.—Receipts of live stock at the Union Stock Yards to-day, 176 carloads, consisting of 2215 cattle, 1,000 hogs, 1,000 sheep and lambs, 65 calves and 54 horses.

Export Cattle.

D. Degan bought for S. & S. Company 1,200 pounds each, at $6.25; 1,200 pounds each, at $6.25; 5 for Liverpool, 1,265 lbs. each, at $6.25.

Butchers.

Prime picked long-fed steers and heifers sold at $6.20; good loads, $5.60 to $5.85; medium, $5.25 to $5.50; common, $4.75 to $5; cows, $3 to $5; bulls, $3.50 to $5.50.

Feeders and Stockers.

Supply moderate and prices steady, at $4.50 to $5.25.

Veal Calves.

Receipts were moderate and prices firm at $4 to $8.50; one choice lot of extra quality sold at $8.50 per cwt.

Sheep and Lambs.

The sheep and lambs trade was fairly active, and prices firm at $4.50 to $5 for range price of lambs, $5.25 per cwt.; sheep, $3.50 to $4.25 per cwt., and $3 for culls.

Hogs.

W. J. Johnston bought for Gunns and sold $4.85 per cwt., fed and watered at the market.

Montreal Live Stock.

MONTREAL, Oct. 2.—At the Montreal Stock Yards, West End Market, the receipts of cattle for the week ending Sept. 30, were 360 cattle, 300 sheep and lambs, 1,000 hogs, 200 calves, and a fair supply on the market for sale consisted of 1,000 cattle, 300 sheep and lambs, 1,000 hogs and 200 calves.

There were only four loads of Manitoba cattle offered, but the average quality of which sold at $5.35 per cwt., for mixed steers and heifers, weighing about 1,000 pounds per head. Choice Ontario cattle sold at from 1,000 pounds each, and at $6; good, at 5c to 5½c; fairly good, at 4½c to 4¾c; fair, at 4c to 4¼c; inferior, at 3½c to 3¾c per lb., and packers paid 5c per lb. for choice.

There continues to be an easy feeling in the market for hogs and prices since this day week show a further decline of 25c per cwt., and sales were made at more liberal supplies coming forward, selects, weighed off cars, sold at $6.25 per cwt., and fats and lights at $5.75 per cwt., but thin hogs are figured on at less.

A good trade was done in spring lambs, and as the offerings were not in excess of the demand, a firm feeling prevailed in the market and prices showed an advance of 25c per cwt. Sheep, at 4c to 4½c per lb. The demand for calves was fair, and prices ranging from $3 to $10, according to size and quality.

Chicago Live Stock.

CHICAGO, Oct. 2.—Hogs—Receipts, 34,000; market, steady; mixed and butchers, $6.10 to $6.45; good heavy, $6.10 to $6.40; rough, heavy, $5.80 to $6; light, $6.10 to $6.45; pigs, $4.75 to $6.

Cattle—Receipts, 15,000; market, steady; beeves, $4.30 to $8.30; cows and heifers, $2.80 to $7.80; stockers and feeders, $3.40 to $7.50; Texans, $4.75 to $6; calves, $7.50 to $10.50.

Sheep—Receipts, 45,000 head; market, steady; native, $2.50 to $3.90; western, $2.75 to $4; lambs, $4 to $6.80; western, $4.25 to $6.80.

HAINES

$3.50 Shoe Specials

: : For Men : :

A Haines $3.50 Special will look best on you, wear longer and save you a dollar on the pair--Made of better than the ordinary leathers.



Leathers to be legible, for our specials have that Smooth Velvet finish, necessary to a really fine shoe.

Then again only the best factories, the most skilled workmen are good enough to turn out the Haine's Specials.

The Specials are here in all leathers and styles.

When Can You See Them?

The J. J. Haines Shoe House

BELLEVILLE — NAPANEE — TRENTON



WE DON'T URGE YOU TO BUY

canned or package groceries just because they bear a pretty label. When we recommend an article it is because of the quality of the contents of the can or package. If you want pretty pictures go to an art dealer. If you want the best groceries for your table come here.

H. E. FAIRFIELD

Black Underskirts at Greatly Reduced Prices

WOMEN'S BLACK UNDERSKIRTS, of good wearing quality Sateen, moirette and silkette, made up in all the latest styles, well fitting skirts, well made, in lengths 38, 40 and 42. Prices regularly 75c., $1.00, $1.40 and $2.60, to be cleared at 49c., 69c., 98c. and $1.35.

Sale of Women's Gloves at 15c per Pair

SPECIAL SALE OF WOMEN'S GLOVES, suitable for present wear, first quality goods, in colors grey, tans, white and black; values sold regularly at 25c. per pair; on sale at one pair only to effect quick clearance; per pair 15c

Sale of Hand Satchels

GREAT BARGAINS TO BE OBTAINED IN LADIES' HAND SATCHELS—These are all manufacturers' samples, solid leather and leatherette goods, all well finished, strong fittings, with small change purse; prices range from 80c. up.

McINTOSH BROS

FRUIT JARS

If you want Fruit Jars, why not buy the most reliable jar there is to be had. We are only keeping the

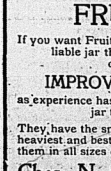
IMPROVED CROWN JARS

as experience has taught us that there is no other jar to compare with it.

They have the smoothest finished tops, are the heaviest and best jars on the market. We have them in all sizes of wine and imperial measure.

Chas. N. Sulman, THE BEE HIVE

SURE AS THE SUN



Whining children are much less heard-through, but deliver us from whining men.

It really doesn't seem like the end of another (considered) year with us, Bryan announcement.

Every Match As Sure To Light As The Sun Is Sure Of Rising.

THE DOMINION MATCH COMPANY, LIMITED. DESERONTO, ONT.

THE DAILY INTELLIGENCER

Printed and published every afternoon, except Sundays, for the Intelligencer Printing and Publishing House, (Limited) in the City of Belleville, County of Hastings, Province of Ontario, at their offices, No. 40 Front Street.

CHARLES JAMES BOWES, Publisher.

RATES OF ADVERTISING:

Measurement, Agate—14 lines to the inch.
Letter advertisements, 10c. per line.
Reading notices, 20c. per line.
Rates for contract advertisements with be furnished on application.
Transient advertisements must be paid for in advance.
Further information may be obtained at the Intelligencer Business Office.

Births, 50c. each insertion. Marriages, 50c. each insertion. Deaths, 25c. each insertion. Notices of Meetings, Societies, Lodges, Concerts, Lectures, Entertainments, etc., 10c. per line.

Weekly Intelligencer is the United States, $1.50, strictly in advance. Circulations in London will find the Intelligencer on file at D. A. R.: Hardy & Co.'s Office, 30 Fleet St., London, E. C.

Italy and Turkey.

Despite the most earnest efforts of the best men of all the civilized nations, the time has not yet arrived when there shall be universal peace—when swords will be beaten into ploughshares and spears into pruning hooks. Reference to international tribunals of matters of serious difference between nations and negotiation of treaties for the peaceful settlement of difficulties have done much toward restraining and keeping in leash the dogs of war, but despite all such worthy agencies, aggressive wars, in which one of the parties concerned will not submit their cause to arbitration or mediation will at times occur. Such is the case in the war which Italy is at present waging against Turkey. The prize which is being battled for is Tripoli, the site of Carthage, which ages ago battled with Rome for world supremacy and was finally quenched 146 before Christ.

One has to go back to the Middle Ages for a parallel to the action of Italy in declaring war on Turkey. It resembles the course of Henry V. of England in signalizing his succession to the throne by promptly sending to France a demand for the peaceful surrender of all the territory which had once been ruled by the Plantagenets and which it promptly in moving an army across the Channel. Or it might be compared with the manner in which, centuries ago, the Doge Enrico Dandolo and Venice, when 84 years old, in order to make his reign illustrious.

This war is, in fact, a modern crusade, though it lacks the religious inspiration of the early crusaders. It is a crusade dictated by the less noble spirit of commercialism. The real motive of it may be found in the fact that at the time of the treaty of Ouchy in 1878, Italy was given to understand that, when the dissolution of the Ottoman Empire should occur, she should have Tripoli. That has not been waiting and hoping. But the Ottoman Empire has not been broken up. And lately it has made a pronounced step toward civilization. It has become a constitutional monarchy, with a free parliament, and has set to imitate other European nations, has placed orders for modern war ships and has employed English officers to drill up its navy. As matters were going, it had begun to look as if the Ottoman Empire never would be broken up. If Italy ever were to pull, she would have to pull at once. A few years more of delay and it would be too late. The Moroccan affair furnished the merest shadow of an excuse for acting, but if that be serve for lack of a better. And Italy framed her demands in such a way as to make war unavoidable by an concession short of the complete political control of Tripoli.

It is small wonder that Turkish wrath is at the boiling point, but it is to be hoped that superiority of Turkey almost helpless. If Italy should attempt a landing in Europe, as is probable enough, the Turks would give her a warm reception, for Turkey has a fine army. But Turkish ports can be blockaded or bombarded and the outlying provinces of Tripoli can be invaded without much interference from the few torpedo boats, destroyers and ancient battleships that fly the Turkish flag. The Arab and Berber tribesmen in Tripoli furnished with the modern guns which Turkey has managed to send them, may make a lot of trouble for the expeditionary force, but they can hardly do more than wage guerrilla war.

The outbreak of this war is not likely to cause a conflagration. Nobody of the nations, but it is one that there is no knowing the end of. Such an outbreak as that in the commencement of the European war we have so long heard of. Britain, especially, has reason to be fearful, and it is not without reason that Sir Edward Grey has made strenuous efforts to settle the dispute without a resort to arms. King George rules over more Mohammedans than does the Sultan of Turkey. But the Turkish Sultan, as the descendant of the Prophet, is regarded throughout the Mohammedan world as the official head of Islam; and this unprovoked attack by Italy will not improbably be looked upon by Mohammedans as a holy war—as a struggle between the cross and the crescent. And in the event, if Britain should bar the way in Egypt against the passage of Turkish forces on their way to defend Turkish territory, a fanatic uprising might arise strange resentment not only of the millions of Mussulmans in Egypt, but of those in Afghanistan and in King's Mussulman subjects in India. We must hope that this unfortunate event will not materialize, but certain it is that the first war of the 20th century and whereof is hard to estimate. Italy is unanimous in stained with the blood of the slaughtered people, but it is not probable, and is not likely to be, if the powers do not oppose the Italian landing.

The warlike operations are confined to a blockade and the capture on either coast. A few small causes.

It is now admitted that the Turkish side that Prussia, in European affairs, has not occupied. Italy's announcement that she has no intention to carry the war into European Turkey will also be a relief, upon suspension over the Balkan or other complications.

Turkey's ministerial difficulties have not been solved, but generally the situation looks more hopeful.

By Embarking Early Three Days.

Rome, Oct. 3.—A despatch to The Tribuna from Malta, says that a Turkish fleet, consisting of four and a cruiser, yesterday evening, brought the Turkish troops that have been at the absence of fighting, and with Germany acting as peacemaker, it may be ended before fighting occurs.

It is considered that no mediation will be accepted by Italy until the has accomplished the military occupation of the Turkish coast.

After that negotiations will be much easier and are likely to be successful, if Turkey will accept a money indemnity for allowing Italy to establish herself in Tripoli, as Great Britain did in Egypt.

The news filtering in from various points continues to be of a negative kind. Apparently nothing has been bombarded, and is not likely to be, if the powers do not oppose the Italian landing.

The warlike operations are confined to a blockade and the capture on either coast. A few small causes.

It is now admitted that the Turkish side that Prussia, in European affairs, has not occupied. Italy's announcement that she has no intention to carry the war into European Turkey will also be a relief, upon suspension over the Balkan or other complications.

Turkey's ministerial difficulties have not been solved, but generally the situation looks more hopeful.

By Embarking Early Three Days.

Rome, Oct. 3.—A despatch to The Tribuna from Malta, says that a Turkish fleet, consisting of four and a cruiser, yesterday evening, brought the troops that have been at the absence of fighting, and with Germany acting as peacemaker, it may be ended before fighting occurs.

It is considered that no mediation will be accepted by Italy until the has accomplished the military occupation of the Turkish coast.

After that negotiations will be much easier and are likely to be successful, if Turkey will accept a money indemnity for allowing Italy to establish herself in Tripoli, as Great Britain did in Egypt.

The news filtering in from various points continues to be of a negative kind. Apparently nothing has been bombarded, and is not likely to be, if the powers do not oppose the Italian landing.

The warlike operations are confined to a blockade and the capture on either

Facts About Motherhood



The experience of Motherhood is a terrible ordeal to women and many a terrible life is wrecked and rendered distressingly unhappy in their lives. Not one woman in a hundred is properly prepared to understands how to properly care for herself. Of course nearly every woman nowadays has medical attainment at the time of child-birth. Though many approach the experience with an organism unfitted for the trial of child-birth, and when the strain is over her system has received a shock from which it is hard to recover. Following right upon this comes the nervous strain of caring for the child, also a distinct change in the mother results.

Mrs. Plunkett grows more charming than a happy and healthy mother of children, and indeed child-birth under right conditions need be no hazard to health or beauty. It is unexplainable thing is that, with all the evidence of shattered nerves and broken health, resulting from an unprepared condition, women still persist in going blindly to the battle.

It isn't as though the experience were upon them unawares. There is ample time in which to prepare, but they, for the most part, trust to chance and to luck.

In many homes once childless there are now children because of the fact that Lydia E. Pinkham's Vegetable Compound makes women healthy, healthy, and strong.

Any woman who would like special advice in regard to this matter is cordially invited to write Mrs. Pinkham at Lynn, Mass. Her letter will be held in strict confidence.

THINK IT MAY MAY PROVE A BLOODLESS WAR

Turco-Italian Conflict May End Any Moment Now.

Diplomats-Are of the Opinion That With Germany as a Peacemaker the Trouble Will Be Stopped Before Fighting Occurs — Negative News Continues to Arrive and Capture of Small Vessels Is Chief Activity.

London, Oct. 3.—From present appearances the Turco-Italian war promises to be a very short one, and the Mediterranean will not be disturbed by it for any length of time. Thus far its distinguishing characteristic has been the absence of fighting, and with Germany acting as peacemaker, it may be ended before fighting occurs.

It is considered that no mediation will be accepted by Italy until the has accomplished the military occupation of the Turkish coast.

After that negotiations will be much easier and are likely to be successful, if Turkey will accept a money indemnity for allowing Italy to establish herself in Tripoli, as Great Britain did in Egypt.

The news filtering in from various points continues to be of a negative kind. Apparently nothing has been bombarded, and is not likely to be, if the powers do not oppose the Italian landing.

The warlike operations are confined to a blockade and the capture on either coast. A few small causes.

It is now admitted that the Turkish side that Prussia, in European affairs, has not occupied. Italy's announcement that she has no intention to carry the war into European Turkey will also be a relief, upon suspension over the Balkan or other complications.

Turkey's ministerial difficulties have not been solved, but generally the situation looks more hopeful.

By Embarking Early Three Days.

Rome, Oct. 3.—A despatch to The Tribuna from Malta, says that a Turkish fleet, consisting of four and a cruiser, yesterday evening, brought the troops that have been at

OCEAN TRANSPORTATION.



ALLAN LINE
ROYAL STEAMERS
Autumn Sailings

Montreal to Liverpool
Turbine and Twin-Screw steamers sail from Montreal every Friday up to and including Nov 17th, 1911.

Montreal to Glasgow
Sailings from Montreal to Glasgow every Saturday until Nov. 18th.
One class, Second, cabin steamers.

Christmas Sailings
From St. John
Virginian, Fri. Nov. 24.....Sat. Nov. 25
Tunisian, Sat. Dec. 2
Victorian, Fri. Dec. 8.....Sat. Dec. 9
Corsican, Sat. Dec. 16
all information on application to
S. Burrows, H. C. Thompson,
C.P.R., G.T.
Allan Line Agents, Belle ville

WHITE STAR DOMINION
LARGEST STEAMERS CANADA
Montreal & Quebec to Liverpool
Every Saturday
S. S. Laurentic. S. S. Megantic.
Elevator. Passengers in all Classes. Orchestra.
Rates: First $92.50; Second $55.75 up
S. S. Teutonic, S. S. Canada,
Only One Class Cabin. $110 and Third Class. Rates: Teutonic, $53 up. Canada, $52.50. Third Class at low rates. Closed Rooms only
Local Agents—Burrows and H. C. Thompson, Main Office, Montreal, P.Q.

RAILWAY TRANSPORTATION.

GRAND TRUNK RAILWAY SYSTEM
Canada's Double Track Line

HUNTERS'
Return Tickets at Single Fare
OCT. 9th to NOV. 11th
to points in Temagami, points on Mattawa to Temiskaming and Kipawa, Que., inclusive; also to certain points in Quebec, New Brunswick, Nova Scotia and Maine.
OCT 19th to NOV 11th
to Muskoka Lakes, Penetang, Lake of Bays, Midland, Magnetawan River, Lakefield, Maskwasha, to Parry Sound, Argyle to Coboconk, Lindsay to Haliburton. Points from Severn to North Bay inclusive, and certain points reached by Northern Navigation Co.
All tickets valid for return until Thursday, Dec. 14th, except to points reached by steamer lines, Tuesday, November 14th.
COLONIST EXCURSIONS
Daily until Oct. 15th
TO
Spokane, Wash. Nelson, B. C. Vancouver, B. C. Westminster, B.C. Tacoma, Wash. Portland, Ore. San Francisco, Cal. Los Angeles, Cal. San Diego, Cal. Mexico City.
Ten day stopover at Chicago on return trip.
Full particulars and tickets from
H. C. THOMPSON, City Agent.
T. H. COFFIN, Depot Agent.
or address A. E. DUFF
D. P. A., Toronto.

Railway Time Table.
GRAND TRUNK RAILWAY.
Time of departure from Belleville Station:
GOING EAST
No. 5—12.20 a. m. Mail train, daily.
No. 3—1.35 a. m., fast train, flyer daily.
No. 7—5.30 a. m. Local Passenger daily, except Sunday, arrives Brockville 8.15 a. m. daily, except Sunday.
No. 9—11.40 a. m. Mail and Express daily.
No. 7—12.16 p. m. Express daily.
No. 11—4.35 p. m. Local Passenger daily, except Sunday.
GOING WEST
No. 4—1.05 a. m. Mail and Express daily.
No. 2—4.25 a. m., Limited Express, daily.
No. 12—5.30 a. m. Local Passenger daily, except Sunday. Leaving Toronto 3.10 p. m., arrives Belleville 8.15 p. m. daily.
No. 10—11.15 a. m. Passenger daily, except Sunday.
No. 1—1.50 p. m. International Limited, daily.
No. 7—3.35 p. m. Mail and Express, daily.
MIDLAND RAILWAY.
Belleville and Peterboro
GOING WEST
Leave Arr. Peterboro
Mail 1.20 p. m. 3.30 p. m.
Passenger 4.05 p. m. 6.35 p. m.
GOING EAST
Arr. Leave Peterboro
Mixed 11.35 a. m. 8.45 a. m.
Mail 4.35 p. m. 1.40 p. m.
BELLEVILLE AND MADOC
GOING NORTH
Leave Arr. Madoc
Mixed 12.15 p. m. 1.30 p. m.
Mixed 4.30 p. m. 5.45 p. m.
GOING SOUTH
Arr. Leave Madoc
Mixed 1.00 p. m. 2.30 p. m.
Mixed 6.15 p. m. 7.30 p. m.
Runs on Sunday.
More of the above trains run on Sunday.

Office seeking seems to be a chronic disease with some men.

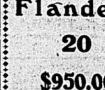
Some people are too good to be interesting.

LAKE & BAY TRANSPORTATION.
Lake Ontario and Bay of Quinte Steamboat Company, Limited
Str. Alethia
Belleville-Picton-Kingston
Taking effect September 5th, steamer leaves Belleville at 5 a.m., on Mondays, Wednesdays and Fridays, for Picton and Kingston, calling at intermediate ports of Outside Ports.
Returning steamer arrives at Belleville on Tuesdays, Fridays and Saturdays at 12.30 p.m.
For full information apply to
E. E. Horsey, The Schuster Co.,
General Manager, Agents,
Kingston, Ont. Belleville, Ont.
Ontario & Quebec Navagation Co.
Limited
Montreal, Quebec,
Rochester, Toronto
STEAMERS
GERONIA
AND
ALEXANDRIA
ALEXANDRIA, east bound,
every Monday at 6.30 a. m.
GERONIA, east bound,
every Friday at 5.30 a. m.
GERONIA west bound,
every Wednesday at 11 a. m.
ALEXANDRIA, west bound,
every Saturday at 11 a. m.
Montreal and Quebec direct without change running all season.
Bay of Quinte Service
STEAMERS BROCKVILLE AND VARUNA
For Picton and Way Ports at 8.30 a. m. and 2 p. m. Tuesdays, Thursdays and Saturdays at 4.30 p. m.
Steamers run open for charter
THE SCHUSTER CO., Limited.
Agents.
B. R Hepburn, President and General Manager, Picton.

Canadian Pacific Ry.
EMPRESSES
And other Steamships
From Montreal and Quebec
FASTEST ..... FINEST
Hold records between Liverpool and Canada.
Third-class Cabins for Passengers.—All Closed Rooms and Rest of Food.
CHRISTMAS SAILINGS
From St. John, N.B.
EMPRESS OF BRITAIN ..... Dec. 1
EMPRESS OF IRELAND ..... Dec. 15
Early application advisable.
Apply to any Ry. or S.S. Agent, or to S. Burrows, Agent C.P.R. Belleville.

RAILWAY TRANSPORTATION

CANADIAN PACIFIC
SPECIAL RATES
TO THE
COAST
VANCOUVER
VICTORIA
SEATTLE
PORTLAND
SPOKANE
$43.85
FROM BELLEVILLE
Second Class. Sept. 15th to Oct. 15th
PROPORTIONATE RATES FROM ONTARIO POINTS
Through Tourist Cars to Vancouver
S. Burrows, C.P.R. Agt. Belleville



Flanders
20
$950.00
GREENLEAF & SON

PHYSICIANS COULD NOT HELP HER

"FRUIT-A-TIVES" CURED HER

MOUNTAIN, ONT., March 9th.

"I have taken "Fruit-a-tives" with great benefit. I was troubled with Biliousness for years and after taking "Fruit-a-tives", am entirely well again. I have been treated by physicians and took many kinds of medicine, but nothing cured until I used "Fruit-a-tives". MRS. EVA BRIGGS.

Do other medicines in the world tell cure Biliousness as quickly and pleasantly as "Fruit-a-tives"? Yes, because fruit medicine acts directly on the liver, relieves the congestion, enables the liver to pour out more bile, and corrects constipation and Indigestion.

No matter what you have tried or how long you have suffered, "Fruit-a-tives" will completely cure you. 50c. a box. 6 for $2.50, or trial size, 25c. At all dealers, or from Fruit-a-tives Limited, Ottawa.

Fall Fairs

Issued by the Agricultural Societies Branch of the Ontario Department of Agriculture, — Lockie Wilson, superintendent.

Alsterfoyle		Oct.
Alvinston		Oct. 14
Allliston		Oct. 5, 6
Alvinston		Oct. 3, 4
Aylmer		Oct. 5, 6
Bancroft	Sept. 28,29 to	Oct. 4, 5
Bayaville		Oct. 5
Bloomberg		Oct. 4, 5
Beaverton		Oct. 3, 4
Beeton		Oct. 10, 11
Bethel		Oct. 11
Blenheim		Oct. 5, 6
Bradford		Oct. 12, 13
Brinsley		Oct. 4
Brussels		Oct. 5, 6
Burford		Oct. 5, 6
Burlington		Oct. 5
Caledon		Oct. 6
Caledonia		Oct. 12, 13
Carp		Oct. 4, 5
Chesterville		Oct. 3, 4
Comber		Oct. 10, 11
Cookshire		Oct. 3
Cookville		Oct. 4, 5
Delaware		Oct. 4
Dennisville		Oct. 4
Dorchester		Oct. 5
Drayton		Oct. 3, 4
Dundalk		Oct. 12, 13
Elmvale		Oct. 3, 4
Embro		Oct. 4, 5
Embro		Oct. 4
Erin		Oct. 12, 13
Fenelon Falls		Oct. 4, 5
Fenwick		Oct. 17, 18
Feversham		Oct. 3, 4
Elora		Oct. 3, 4
Fivellon		Oct. 4, 5
Georgetown		Oct. 4
Gorrie		Oct. 3, 4
Grand Valley		Oct. 17, 18
Hagersville		Oct. 3, 4
Holstein		Oct. 4
Jarvis		Oct. 3, 4
Kirby		Oct. 3, 4
Kemble		Oct. 4
Kilsyth		Oct. 3, 4
Kirkton		Oct. 5, 6
Lambeth		Oct. 4
Langton		Oct. 4
Leamington		Oct. 4, 5
Manitowaning		Oct. 2, 3
Markdale		Oct. 4, 5
Markham		Oct. 4, 5
Maxville		Oct. 4
Middleville		Oct. 4
Muncey		Oct. 4
Mt. Brydges		Oct. 5
New Liskeard		Oct. 3, 4
Newmarket		Oct. 24, 25, 26
Norwich		Oct. 4, 5
Odessa		Oct. 4
Omemee		Oct. 3, 4
Onondaga		Oct. 2
Otterville		Oct. 6, 7
Owen Sound		Oct. 10, 11, 12
Queensville		Oct. 11, 12
Ramona		Oct. 4
Ridgetown		Oct. 10, 11
Roblin's Mills		Oct.
Rockwood		Oct. 5, 6
Rockton		Oct. 5
Rokeby		Oct. 10, 11
Riversdale		Oct. 4, 5
Simcoe		C.t. 17, 18
Smithville		Oct. 3, 4
Sandridge		Oct. 4
Tara		Oct. 3
Thamesford		Oct. 4
Thamesville		Oct. 3, 4
Thedford		Oct. 3, 4
Trenton		Oct. 3
Tweed		Oct. 4
Uxbridge		Oct. 3, 4
Ulterson		Oct. 3, 4
Walsh		Oct. 3
Watford		Oct. 3, 4
Waterford		Oct.
Welland		Oct. 2, 4
Wheatley		Oct. 3, 4
Woodbridge		Oct. 12, 13
Woodstock		Oct. 11, 12
Zephyr		Oct. 16



Pastor Russell's Sermon

BROOKLYN, N. Y., Oct. 1.—Pastor Russell's discourse at the Brooklyn Academy of Music today was heard by a crowded house. He had closest attention to his discussion on the question, "Which, If Any, Is the True Church?" The vast audience appeared satisfied that the topic should have been located properly. The audience, so far as could be ascertained was composed largely of members of all denominations. Undoubtedly the greatest interest was felt in the subject for centuries. Some claim that never before has there been such an unsatisfactory condition of affairs as to denominations. His text was, "The Church of the firstborn, whose names are written in heaven."—Hebrews xii:23.

Numerous scriptures were cited in proof of the speaker's contention that the Lord never intended that the church organized any but the one church, and the history of the various denominations were referred to in proving that assertion. Originally the Christian denominations were non-existent a thousand years ago and hence none of them could have existed before the time when the Bible was written. Recently, however, the Christian mind has awakened until now we see clearly that God has wisely people in practically every denomination.

The to-day the Presbyterian or Methodist has more in common with a Baptist brother and his teaching as being of the devil and the Baptist brother who would declare that the Methodists or other creeds are surely bound for eternal torture because not buried in the Baptist faith. The Catholic and Protestant, who claims that all Catholics are bound for hell, and the Catholic who makes such claims against Protestants! If there is such narrow bigotry to-day, it is or shame holds their identity; much of the spirit of their neighbor.

Pastor Russell freely admitted that there are no perfect Christians, but never-the-existence long before we met the daughter organizations. Let us not be disheartened because the Church of Rome could prove her identity with the primitive church of the first century. On the contrary, many of the Christians in the Church of Rome differ radically from the Church of Jerusalem, represented in the Scriptures and in the New Testament writings. And as for the creeds of Protestantism, they are merely "all familiar with the two could not be deceived. We have ever a close relationship. Those who are truly saved, we must look for the Christian spirit. Christ declared that we do find in the Catholic church many good saintly characters—which marks them as members of the true church. Indeed, we find some such in all the denominations professing Christ.

Greatest Invention of Age
For Hoarseness, Weak Throat

Nothing so far Discovered is so Beneficial to Public Speakers, Ministers, Singers, Actors and Actresses.

Because of its strengthening influence upon the vocal cords, Catarrhozone cannot be too highly recommended as a throat preparation. It gives almost instantly restores hoarseness or huskiness, thus making it invaluable to Singers, Actors and Actresses. Its soothing, healing and balmy vapors keep the mucous surfaces in perfect condition, and thus enable the absolutely prevents colds and throat troubles following the changing of temperature.

Professor Lionel W. Lyde has recently spoken most pessimistically as to the future of the British Empire, and that the white man cannot live in the tropics. He says that it is almost treason to believe that the white man can live and thrive in the heat of the earth, giving way to the coloured man. The professor bases his theory all on the theory that the original colour of the human skin was black or brown, the variations of that colour being the results of the weakening or strengthening of the skin when under different climatic conditions. He says that the white man has taken on an individual unprotected by a dark skin, was the effect of the forcing nervous shock, amounting almost to paralysis, upon him.

Taking ordinary precautions, it may be possible for the white man, after two or three generations, to live in the tropics even more in comparison from tropical diseases than he is. But this period of immunity lasts for only a couple of years, after which the deteriorating effects of the strong sun are felt and best begin to show themselves. Then the white man must render the possessor thereof perfectly immune to tropical disease. In consequence, the permanent settlement of the white man in the tropics impossible.

But while the pigment with which the coloured races are provided is indispensable for life in the tropics, it is a source of no advantage to the temperate or frigid zones; therefore the dark or yellow man intends one to the domain of the man of fair skin with little or no danger. Added to this may be placed the comparatively greater fertility of the dark races, and, in the opinion of Professor Lyde, the doom of the white man is inevitably suggested. His part it is, therefore, in the scheme of the world, to train the dark-coloured races in all the arts and sciences, including the art of government, and then himself to get off the earth.

"Speaking of money, Canada is to have its own gold pieces," made it said.

REWARD.

WHEREAS five years ago the word Zam-Buk was unknown in Canada, and Zam-Buk is to-day in addition to be the finest cure for skin injuries and diseases;

AND WHEREAS it has been represented to us that there are still some good Canadians, and even some mothers and heads of families who have not yet tried this great balm, we hereby offer a REWARD of one free trial box of Zam-Buk to every person who has not yet tried this wonderful balm;

PROVIDED they send by mail to us this proclamation together with one-cent stamp to pay return postage of such box;

AND FURTHER PROVIDED that they address such application to our offices at Toronto.

Given under our hand this day.

ZAM-BUK.

BRIEF ITEMS FROM BRITAIN

Strike of Doctors---The King Presents a Lion to Dublin Zoo

A Manchester shopkeeper, whose premises were recently damaged by a motor-car, has arranged himself by placing a notice in his window: "Notice to motorists. No thoroughfare."

Fifty Years a Vicar

Canon T. B. Dickins, LL.D., who has resigned the rural deanery of Wantage, has completed fifty years as Vicar of Bonacote. His church was built in 1851, and he has been its only incumbent.

Trackless Trams

The trackless tramcar system, as tried in Bradford since June, has proved so great a success that the Bradford Corporation Tramway Committee decided to extend it by some eleven miles.

English Cup Cat

Bradford City Football Club, winners of the English Cup, are considering a proposal to adopt as mascot the Bradford Royal Infirmary in honor of their victory. The club has raised about £5,000 for each charity.

Youngest Aviator

Naval Cadet K. F. Wheeler, who is just fifteen, has obtained his pilot certificate of the "Bristol" Salisbury Plain School of Aviation. The fifteen owing to his nerve and sharpness, only lasted a few weeks.

Veteran Sportsman's Death

The death has occurred at Beech grove, Cheltenham, of Mr. William Coates, a notable veteran curler and bowler. Mr. Coates, who was in his eighty-fourth year, was a native of Dumfriesshire.

Doctors Strike

The ambulance training has been omitted from the examination classes of the Old Kilpatrick School Board, because the doctors of the district have come to an agreement that none of them would accept a class under a fee of 10s. 6d. per head, which they could not afford.

Workhouse Entertainments

The annual report of the Local Government Board for Ireland states that during the year 2,000 entertainments of one of whom was stated to be 110 and another 109 years of age, died in Irish workhouses.

Cashbox in Stocking

A married woman named Ellen Montigney was arrested at New Ross on a charge of stealing a cash-box containing money from a publican in the town. The police found the cash-box containing £7.55, tied up in one of her stockings when she was arrested.

It is True Economy

to use the highest grade of sugar, like

St. Lawrence Sugar

It is brilliantly white and sparkling—looks dainty and tempting on the table—and goes further because it is absolutely pure sugar of the finest quality. Make the test yourself.

Compare "ST. LAWRENCE GRANULATED" with any other.

The St. Lawrence Sugar Refining Co. Limited
MONTREAL.

LATE TELEGRAPHIC NEWS

ASK FOR THEIR DEAD

Austin Faces Difficulty of Reclaiming the Bodies.

Total List of Fatalities Is Said Now Not to Have Exceeded 100 Persons, Of Which Twenty-Four Are Known —Thousands of Tons of Debris With Which Ruins Are Literally Intermingled Choke the Valley.

Austin, Pa., Oct. 3.—Twenty-four houses dead, eighty-six missing and believed to be buried beneath the debris, is the official census last night of Austin's loss of life in the flood of Saturday. It is conceded, however, that several, if not indeed many, visitors and strangers were in town that day, and undoubtedly perished. In adding them and allowing for inevitable errors in compilation, the total of the dead will probably reach 150. Twenty-six of the bodies recovered from the ruins have been identified and of the missing hope is entertained that some may be yet reunited to life.

The problem of the hour in Austin last night is to recover her dead from the debris and ruins of debris choking the narrow valley. To do so before the fires necessary to burn the ruins and save the living from an epidemic of disease must result in leaving the town within the next 36 hours, officials say. Otherwise it was much may transform the wreckage into a pyre of most of the bodies have perished.

The single line of wire swinging between Austin and the outside world carried word last night to the governor of Pittsburg, Pittsburg and Philadelphia. Dr. Dixon, state commissioner of health, supreme in authority at Austin, voiced the appeal.

"Encouraging responses are hoped for.

"Give us our dead," is Austin's cry, voiced by State Senator F. E. Baldwin, who lost father, mother, sister and other relatives. Only the body of his father, John E. Baldwin, had been recovered up to this morning. The others are locked in the ruins.

The nine-mile line of railroad leading here from Keating's Summit was given over yesterday to the cause of rescue and relief. Loaded cars pulled out of the Summit for the scene of the wreck. Each delivery reached the terminus here, the workers detrained; the dreidful cargo aboard, were sent back.

Every man on Austin's streets except the newspaper men were conscripted in the service, but despite the vigilance of the authorities only 250 were reported as such.

Smouldering in the debris burst forth anew in the lower end of the wreckage yesterday afternoon. It is not believed that the timbers of the dead will burn.

Austin stands to a man against the suggestion that it may be necessary to put a torch to her ruins. Feeling runs high and should the authorities be forced to, there is no foreseeing the result. The iron grip of the Pennsylvania Constabulary holds down the town in its grasp, however, and such trouble will result from the Commissioner Dixon gives the word to go.

Eight men charged with looting the ruins were arrested last night before Magistrate Johnson and committed to the Coudersport jail for grand jury action. One man, a professional gambler, complained yesterday that his safe had been looted of $2,000, and a storekeeper, declared that employes had absconded his cash registers and stolen $300. A little girl endeared a wounded soldier and he ably put under arrest.

Their claim for wages amount to about $350. The case will come up in the civil courts.

Charge New Manslaughter.

Oakwood, Oct. 3.—Lashbrook may be charged with manslaughter as the result of a fight in which he took part a couple of days ago, when, it is alleged, he knocked Patrick O'Hanley down on Clarion street, causing him to break his leg. He has been in Water Street jail since the trouble and last Saturday died as a result of his injuries. The inquest was yesterday morning remanded for a week.

Man Dies of Glanders.

New Haven, Oct. 3.—Medical specialists are positive the death by glanders of Dr. James H. Kelly of Hamden, a physician, is the first of human being afflicted with the disease in years.

Dr. Kelly undoubtedly became infected through attending a horse afflicted with the disease.

Aviator's Machine Wrecked.

Huntingdon, Ind., Oct. 3.—Caught in a sudden gust of wind, C. P. Rodgers' aeroplane fell to earth just after he had started from this city for Logansport. The machine was badly damaged. Rodgers was pinned under the plane but escaped injury.

Rodgers is competing for the $50,000 intercontinental flight.

Assassin Must Wait Trial.

El Paso, Texas, Oct. 3.—The case of Daniel Devilliers and W. L. Dunn of San Antonio, Texas, charged with complicity in the assassination Francisco I. Madero, who was elected president of Mexico, will not be considered by the Grand Jury. The reason was the absence of B. F. Vilmon, the state's chief witness.

FAMINE IN DUBLIN.

Hospitals Compelled to Bake Their Own Bread.

Dublin, Oct. 3.—The strike of the bakers here is causing starvation. The situation is aggravated by the closing of the small bought bakery shops in the poverty-stricken areas.

On Saturday afternoon a small army of men and women marched up and down the streets in front of some bakers' shops shouting: "We want bread, and we'll have it!" Later a bread wagon was plundered and part of its contents scattered in the street. Many children are hungry women who carried the bread off.

A hospital surgeon said in an interview:

"I am told by women visitors that children they visit are sometimes so ravenous that when food is brought to them they tear the lead to pieces before the visitors' eyes. In many houses, I am assured, there is hardly a stick of furniture or any bedclothing. Everything has been sold with the object of sustaining life during this terrible time of strike."

The Master of the Rotunda Hospital said:

"To-morrow we shall have no bread for either the patients or the staff."

The Maternity Hospital, after a bad day without supplies, got its own bread to work and distribute.

At the Mercers' Hospital, too, bread was bought by the matrons and sisters. The superintendent of Butler's Hospital said that the strikers had stopped supply at the hospital was completely cut off.

Hopes to Unseat Verville.

Montreal, Oct. 3.—The announcement was made yesterday by Mr. E. W. Villeneuve, K. C., that a petition in Maisonneuve, that the recount which is to be made was only the preliminary to a contestation, by means of which he hopes to unseat Mr. Verville. He also stated that the ballot boxes have been left open since last year. The election of Returning Officers have been opening everything concerning the matter of vote ers, and that they have been filling in omissions made during the election.

Returning Officer Gingras declared yesterday that these charges were groundless; not one envelope was missing the ballots had been opened and proper care had been taken of the boxes ever since the elections.

Twas Case of Suicide.

Hamilton, Oct. 3.—What at first appeared to be another mysterious murder, but which investigation proved to be a clear case of suicide, was the drowning in Hamilton Bay Sunday night of Thomas Graham, a cab driver, 21 years of age, who lived with his widowed mother at 63 Napier street.

Blood on Graham's coat and a large lump on the back of his head suggested foul play, but after tracing the man's movements Sunday night the police and Coroner Dickson reached the conclusion that the wound on the head was the result of Graham's own actions and that the drowning was committed suicide. No inquest will be held in the matter.

Boasted of Burglary.

Prince Rupert, B. C., Oct. 3.—A man using the names of Alexander Johnson and William Wheeler was arrested here yesterday as a suspect in the New Westminster bank robbery. He had already attempted to clear himself by displaying large sums of money, but subsequently remanded. He also by displaying large sums of money, but subsequently remanded. He at first boasted that the money was not the $3,000 stolen from the New Westminster bank. Later he said the money was received from the sale of a Manitoba ranch. When searched by the police, $900 in United States bank notes was found in his possession. He is also said to have deposited $10,000 in banks since arriving here.

Not a Wall Street Game.

Minneapolis, Minn., Oct. 3.—The Men and Religions Forward Movement, which is to be a country-wide, was inaugurated here Sunday by the opening of an eight-day campaign. It serve as a pattern for those to be conducted in seventeen of the largest cities in Canada and the United States.

Thirty meetings were addressed by specialists in boys' work, Bible study, missions, social service, evangelism and community extension.

It was vigorously denied that the movement is financed by Wall street capitalists for the purpose of quieting labor.

Electrocuted at His Work.

Montreal, Oct. 3.—An electric shock which killed Joseph Miglio at the pipe shop of the Montreal steel Works at St. Henri on Saturday afternoon is supposed to have caused the death of Joseph Georges Bundon, an electrician, whose dead body was found in the shop on Sunday morning.

Bundon had only started to work in the mill on Friday as an oiler. The body was found stretched out on the bridge, close to the motor, an oil can beside him. He had evidently been killed while oiling the machinery of the crane.

Child Burned to Death.

Montreal, Oct. 3.—Lionel Forget, aged 4 1-2 years, living in St. Henri, was burned to death at eight o'clock yesterday morning. The little boy's mother had left him playing in the kitchen when she heard him cry out and rushing to the room, found him enveloped in flames.

Suing Railway For $50,000.

Montreal, Oct. 3.—Suit for $50,000 damages has been entered against the Canadian Pacific railway by the widow of the late Mr. William Arthur Weir, who was killed in the street car collision at the corner of St. Catherine street and Lasalle avenue on Aug. 19 last.

How to Reduce Tax Rate.

Hamilton, Oct. 3.—Mayor Lees will ask the City Council here to adopt the unit system of civic accounting similar to many cities in the United States, and believes it will result in economy that will permit of a big cut in the tax rate.

TAIT FOR COMMISSION

He Is Mentioned as Possibility For N.T.R. Board.

Chairmanship Will Be Turned Over to Him According to Most Recent Rumors—Borden Cabinet Cannot Be Sworn In Until Thursday or Friday Now, Because of Governor-General's Banquet at Montreal.

Ottawa, Oct. 3.—The resignation of the Laurier Government, which was to have taken place on Wednesday, goes over for another day.

The reason is that the Governor-General will be in Montreal on Wednesday saying good-bye to the Mount Royal Club.

The delay means that the Borden Ministry will not be sworn into office till Thursday or Friday. In the meantime they produces new Cabinet possibilities.

It is stated to-day that Dr. Roche's appointment for a western portfolio have slumped and that on the other hand George H. Perley, chief Conservative whip, has signified his desire to be left out of the new Government.

One of the most interesting reports circulated yesterday was that the chairmanship of the National Transcontinental Railway Commission would be turned over to Sir Thomas Tait, formerly of the C.P.R., and more recently of the Australian Government railways.

Yesterday's arrivals included A. E. Kemp, Major Currie, Major Sam Sharpe, and H. B. Ames. Mr. Borden had a lengthy conference with the Governor-General last night.

The only Laurier Minister who survived in Ontario is in danger of losing that seat. The election of Hon. Charles Murphy in Russell is likely to be protested. A meeting of 200 workers was held yesterday and charges of undue influence in the election are plentiful.

Another protracted Cabinet council was held last night. The big item under consideration is said to have been the letting of contracts for the extensive harbor works at St. John, N.B. The right of the defeated Government to let these contracts is debated.

There is some talk of the Borden Ministry appointing to Quebec to succeed Mr. Justice Girouard, who is ill and is said to be suffering from softening of the brain.

Sir Wilfrid For The Hague.

Montreal, Oct. 3.—The Herald (Liberal) last night publishes the following in large type on the front page:

"It was quite generally understood among by a man prominent in the counsels and friendship of Sir Wilfrid Laurier, that the ex-Premier would be offered the position of president of The Hague Peace Tribunal very soon, because of the friendly relations existing between Taft and the English authorities. Application has already been made and sent in.

Aviator G. Gordon Lowe has abandoned his transcontinental flight for the present. Lowe left Montreal last evening for Ottawa, where he will not "bite" the thin air.

Six Mexicans, one of them a Baptist preacher, were poisoned at Fredericksburg, Texas, Sunday, on the ranch of Jesse Bowman, and all died, presumably from strychnine put in his coffee.

At a harvest home supper given by the Rev. Mr. Sewell of St. Andrew's Church, at Vienna, Ont., an organized band of hoodlums broke up the affair. They threw coffee, pelled and hooted and pelted the rector.

Sir Wilfrid For The Hague.

Montreal, Oct. 3.—The Herald (Liberal) last night publishes the following in large type on the front page:

"It was quite generally understood among by a man prominent in the counsels and friendship of Sir Wilfrid Laurier, that the ex-Premier would be offered the position of president of The Hague Peace Tribunal very soon, because of the friendly relations existing between Taft and the English authorities. Application has already been made and sent in.

Aviator G. Gordon Lowe has abandoned his transcontinental flight for the present. Lowe left Montreal last evening for Ottawa, where he will not "bite" the thin air.

Six Mexicans, one of them a Baptist preacher, were poisoned at Fredericksburg, Texas, Sunday, on the ranch of Jesse Bowman, and all died, presumably from strychnine put in his coffee.

At a harvest home supper given by the Rev. Mr. Sewell of St. Andrew's Church, at Vienna, Ont., an organized band of hoodlums broke up the affair. They threw coffee, pelled and hooted and pelted the rector.

Sir Wilfrid For The Hague.

Montreal, Oct. 3.—The Herald (Liberal) last night publishes the following in large type on the front page:

"It was quite generally understood among by a man prominent in the counsels and friendship of Sir Wilfrid Laurier, that the ex-Premier would be offered the position of president of The Hague Peace Tribunal very soon, because of the friendly relations existing between Taft and the English authorities. Application has already been made and sent in.

Aviator G. Gordon Lowe has abandoned his transcontinental flight for the present. Lowe left Montreal last evening for Ottawa, where he will not "bite" the thin air.

Six Mexicans, one of them a Baptist preacher, were poisoned at Fredericksburg, Texas, Sunday, on the ranch of Jesse Bowman, and all died, presumably from strychnine put in his coffee.

At a harvest home supper given by the Rev. Mr. Sewell of St. Andrew's Church, at Vienna, Ont., an organized band of hoodlums broke up the affair. They threw coffee, pelled and hooted and pelted the rector.

TELEGRAPHIC BRIEFS.

Mrs. David Wright of Petrolea was found dead near her poultry-house.

Lord Kenyon, an insane prisoner, escaped from Bastardy, St. Ste. Marie Jail.

The immigration arrivals in Canada for the five months ending September 1st number 189,864.

Sixty thousand Arabs are entrenched inland, prepared to resist the Italian occupation of Tripoli.

Owing to trouble at the C.P.R. quarries, the City Council passed a resolution to discharge the police.

Rear-Admiral Winfield Scott Schley (retired) dropped dead yesterday in New York, while on his way uptown town.

Wholesale robberies of Grand Trunk and Wabash freight cars in Western Ontario are giving the detectives a lot of trouble.

Mr. J. Gosslin of Levis has been awarded the contract for the Quebec terminal of the National Transcontinental Railway at $749,000.

The returns in Mexico from Sunday's elections indicate that Gen. Madero has received a practically unanimous vote for the Presidency.

Oliver Asselin, the defeated Nationalist candidate in St. James' division, Montreal, has entered an action for libel against the *Press* for libel.

Twenty-four cattle cars were sent ashore and forty small craft were sunk in a storm that swept the Atlantic yesterday. Many lives were lost.

The French Literary Mission arrived and sunk by the steamer E. A. Stokes, off Point Pelee Island, and August Beumer jr., was drowned.

Yesterday and Monday saw many the striking employes of the Illinois Central Railroad shops at Burnside, Ill., which controls the C.P.R. system, return to work.

Aviator G. Gordon Lowe has abandoned his transcontinental flight for the present. Lowe left Montreal last evening for Ottawa, where he will not "bite" the thin air.

Six Mexicans, one of them a Baptist preacher, were poisoned at Fredericksburg, Texas, Sunday, on the ranch of Jesse Bowman, and all died, presumably from strychnine put in his coffee.

At a harvest home supper given by the Rev. Mr. Sewell of St. Andrew's Church, at Vienna, Ont., an organized band of hoodlums broke up the affair. They threw coffee, pelled and hooted and pelted the rector.

Sir Wilfrid For The Hague.

Montreal, Oct. 3.—The Herald (Liberal) last night publishes the following in large type on the front page:

"It was quite generally understood among by a man prominent in the counsels and friendship of Sir Wilfrid Laurier, that the ex-Premier would be offered the position of president of The Hague Peace Tribunal very soon, because of the friendly relations existing between Taft and the English authorities. Application has already been made and sent in.

Aviator G. Gordon Lowe has abandoned his transcontinental flight for the present. Lowe left Montreal last evening for Ottawa, where he will not "bite" the thin air.

Six Mexicans, one of them a Baptist preacher, were poisoned at Fredericksburg, Texas, Sunday, on the ranch of Jesse Bowman, and all died, presumably from strychnine put in his coffee.

At a harvest home supper given by the Rev. Mr. Sewell of St. Andrew's Church, at Vienna, Ont., an organized band of hoodlums broke up the affair. They threw coffee, pelled and hooted and pelted the rector.

Sir Wilfrid For The Hague.

Montreal, Oct. 3.—The Herald (Liberal) last night publishes the following in large type on the front page:

"It was quite generally understood among by a man prominent in the counsels and friendship of Sir Wilfrid Laurier, that the ex-Premier would be offered the position of president of The Hague Peace Tribunal very soon, because of the friendly relations existing between Taft and the English authorities. Application has already been made and sent in.

Aviator G. Gordon Lowe has abandoned his transcontinental flight for the present. Lowe left Montreal last evening for Ottawa, where he will not "bite" the thin air.

Six Mexicans, one of them a Baptist preacher, were poisoned at Fredericksburg, Texas, Sunday, on the ranch of Jesse Bowman, and all died, presumably from strychnine put in his coffee.

At a harvest home supper given by the Rev. Mr. Sewell of St. Andrew's Church, at Vienna, Ont., an organized band of hoodlums broke up the affair. They threw coffee, pelled and hooted and pelted the rector.



Autumn Styles in Ladies' Garments

During the past season we made very extensive alterations in the rear of our store, and now we think we have one of the brightest departments devoted to LADIES' GARMENTS in Ontario. Here you will find shown all that is new and stylish in LADIES' TAILORED COSTUMES, LADIES' and MISSES' and CHILDREN'S COATS, LADIES' WAISTS and SKIRTS and LADIES' and MISSES' WOOL, SILK, SATIN and NET DRESSES. This new department, the largest in our store, invites your inspection and here we show many exclusive lines of garments that cannot be seen elsewhere in Belleville.

KNITTED UNDERWEAR—Our Ladies' and Children's Underwear Department has been removed to the ground floor section of our store, where we show the best makes of Ladies' and Children's Knitted Vests, Drawers, Corset Covers, Combinations, etc., with prices absolutely right.

$2.00 GOLF COATS—At this price we show a lot of Ladies' and Misses' Knitted Golf Coats in white, grey, cardinal, navy, brown and green; special value at ..... $1.00, $1.25 and $1.50 per yd.

NEW VELVETEEN—This promises to be a season of Velvets, and to meet fashion's demands we show a complete range of Black and Colored Velveteens at 50c., 65c., 75c.,

DRESS GOODS AT 25c. AND 50c.—Here are two special lines from our Dress Goods showing. The one is a range of Colored Tweeds, 40 inches wide, a splendid cloth for Girls' Suits or School Dresses, for only ..... 25c. per yard

54 INCH SERGE SUITING AT 90c.—This is one of the most fashionable shades of this season, a fine all-wool English Serge, a splendid Ladies' Suiting at ..... 90c. yard

YARD WIDE DRESS SILKS AT $1.00—We think this wonderful value. Black and Colored Satin Messaline and Taffettes, 36 inches wide, silks that wear well and are soft to feel, for only ..... $1.00 yard

NEW DRESS TRIMMINGS—A look through our Sample Book of Dress Trimmings will help you to decide just what you require to trim your new dress or your mother's or child one. We are always pleased to show our Dress Trimmings.

DRY GOODS **SINCLAIR'S** LADIES' GARMENTS

STROUD'S

Sale of Gas Mantles

Straight Mantles or for Inverted Lights

A big purchase from a manufacturer enables us to sell you these first quality Mantles at 1-2 what they are usually retailed for

1000 on Sale Saturday at 10c Each

ANOTHER SPECIAL

Inverted Gas Fixture, including Bracket, Shade and Mantle, complete

For 75c

Our new Fall Stock of Lamp Goods is Ready for Your Inspection

Whether it be a tiny Night Lamp in Glass or Nickelplate, a Glass Kitchen Lamp, a Fancy China Parlor Lamp or Hanging Lamp, a Gas or Electric Portable Lamp, you will find our showing most complete.

We also carry a large assortment of

Gas Globes, Electric Bulb Shades, Globes and Shades for Oil, Gas and Electric Lamps

Now is the Time to Think of Your

Furs for the Coming Season

The new styles are very pretty, the variety is unusually extensive.

It is a pleasure to show our goods whether a purchase is intended or not.

G. T. WOODLEY

Phone 421. Manufacturing Furrier.

TRY OUR BINDERY FOR PAMPHLET WORK

Pauly digestion causes uric acid, and uric acid causes rheumatism, but Myrtle's Syrup Tonic aids digestion and eliminates uric acid, therefore cures the rheumatism, constipation, and other results of a weak digestion. Price 50c. at all drug stores, or postpaid by The Myrtle Medical Co. Russell Building, Toronto.

RECOMMENDED AND SOLD BY

W. H. LAITIMER.

Fall 1911 ::: Fall 1911



MANY a man is well dressed, not because he pays fancy prices for his Clothes, but rather because he does his thinking before he buys—and not afterwards.

Before you purchase your Fall and Winter Suit, Overcoat, Hat, Toggery, or any other Outfitting, Sir, you owe it to yourself to investigate the merits of our "Better Clothes."

We feel sure that the excellence of our Outfitting and our moderate prices will make a strong appeal to your good judgment and, in the end, secure your trade.

Suits - $5.00 to $25.00
Overcoats $6.00 to $25.00
Trousers $1.50 to $ 6.00

Quick & Robertson
THE HOME OF GOOD CLOTHES

DONATIONS TO THE CHILDREN'S AID

Donations to Children's Aid Society for August and September:—A friend, clothing; Mrs. Rupert, clothing; A friend, clothing; Tabernacle Church, cake; Mrs. (Prof.) Dick son, clothing; Mrs. Gross, clothing Mrs. (Prof.) Demuth, apples; Mrs. Wm. Brown, apples and pumpkins; Mrs. Wm. Hall (Poucher Mills) clothing; Mrs. Jno. Gennan, corn; A friend, apples and corn; Mrs. Elder, apples; Mrs. L. Tucker, pumpkins Mrs. J. W. Evans, apples; Mrs. A. G Vermilyea, four pie pans, two tins pans and scissors; Mrs. A. Bird a pair of blankets and clothing; Mr Buchanan, cucumbers; Mrs. C. Ca ssen, cucumbers.

During July and August Mr. Buchanan has kindly kept the milk supplied with bouquets of chile flowers.

September—Mrs. German, pair o child's shoes; Mrs. Bedford, clothing; McCrodan & Sills, felt hats; M Farley, sack of corn; Mrs. Bishop, ap ples; Mrs. McMeekin, tomatoes; Mr Dobbs, apples; Mrs. L. Rupert, pick les and peppers; Mrs. J. Bird clothing; Mrs. G. A. and N. A Bonisteel, four jars of fruit; Mrs. F A. Lazier, tomatoes; a friend, apples a friend, clothing; Mrs. A. Vander woort, apples and pears; Mrs. (Rev. Wallace, clothing, etc.; John Stree Church, quilt, bread and butter; I O.O.F. Lodge Rooms, sandwiches Mr. Butterfield, sack of apples an pickles; a friend, melons; a friend clothing; Miss Helen Springer, 25.0

Y. M. C. A. NOTES

The baseball season in Belleville is over, but one more athletic feature will take place here this fall. A Belleville team was arranged for next Saturday at the Bleeker Park under the auspices of the Y.M.C.A. It is being billed as an "Intercollegiate Field Day," but the sports will be open to all amateurs. It is the intention to provide similar fall meets each year so it remains only for every would-be athlete in Belleville to get busy. The events are numerous and more are to come. The track events include the usual sprints up to the 440 yards and one mile foot race, while the field events are high jump, pole vault, and 12 lb. shot-put. The novel feature will be the obstacle race for under fourteen and another for girls over fourteen, wheelbarrow race, sack race (supply your own sack), donkey race and obstacle race.

The proposed baseball match between city students and Albert college has been dropped.

The records for the games will be kept, each winner who belongs to an educational institution will be in the inter-collegiate champion of the Bay o Quinte district for the year 1911-12

It is hoped that every athlete will get out and do his best. Mr. Ding man, physical director in charge of the Y.M.C.A., will be on his first appearance as official starter.

Further information will be printed later in the week.

RISING IN PORTUGAL.

HUNDREDS ARRESTED

Royalist Plot to Capture Oporto Revealed and Rebels Surrounded

LONDON, Oct. 1.—A despatch to the London Daily Mail from Oporto, on Sunday says that the Royalist plot to seize Oporto has been detected and that more than 300 persons have been arrested, including Paiva Couceiro, the pretender. The attempt was to begin at 4 o'clock yesterday morning, when 200 men were smuggled into the grounds of the Crystal Palace, pleasure resort, close to the barracks of the 5th Infantry, which regiment is believed to be staunch to the republican cause. The captain of that regiment who, it is alleged, had been approached by the Royalists to poison the commander, gave information to the Republican Carbonaire secret society. A large force of troops formed around the Crystal Palace and began to fire at the Royalists hidden in the grounds. Quick-firing guns were placed in the roads leading to the Crystal Palace, and the Monarchists were summoned to surrender. Most of the Royalists gave themselves up without the slightest struggle, and the arrests already number more than 700, and the prisoners include clergymen and churchgoers. The authorities are continuing the search for suspects, and further arrests are being made. The prisoners are being escorted to Lisbon in the cruisers Adamaster and San Gabriel.

Serious rioting took place last night at the headquarters of the Catholic association, when the building was razed to the ground. As the flames burst out the mob shouted: "Death to the Jesuits!" The cavalry suddenly came from a side street and charged the mob, while the soldiers with fixed bayonets stood at the end of the street, leaving a space through which the people were allowed to pass. The duly demolished the book-seller's shop because the proprietor had sold copies of a photograph of King Manuel with the words: "The good son shall return to his home." Telegrams from several northern towns state there have been Monarchist risings, the Royalist flag being greeted with shouts of joy. Thousands of people armed with scythes came out at the sound of the tocsin, but troops are being hurried to the affected districts. Oporto is tranquil to-day, and strong forces of troops are patrolling the streets. Precautions are being taken to prevent the smuggling of arms.

COPENHAGEN'S FRESH FISH

Brought in Only Hour Swimming About in Tanks of Water

When a person buys fresh fish in Copenhagen he really gets it. More than that, he gets uncontaminated fish. The newest idea to supply fish to sea at the nearest convenient point. Now the sea-going steamer is to a main trunk line and carried two kilometers out to sea before it is released.

Thus there is longer any contamination of the harbor or the sea front (as yet only puts an end to the nuisance that used to arise, one fishmonger, but enables boats full of life in to come close to shore and run it to the town by means of the salt water canals.

In the manner at least the smaller fish are kept alive until the moment they are sold. Any number of these boats are pierced with holes and filled with fish. These boats float free in the surface of the water, and the ring fish is taken out of them when required.

But as every one cannot go to the sea's edge to buy fish there are water tanks on wheels and the fish are brought to the doors of the people's houses. The principal fish market was built by the municipality and is let to a wholesale fish salesman.

It is delight to see how clean and fresh these fishmongers are kept. There is no spreading the fish on slabs so as to dust and dirt settle on them, as very pretty tessellated tanks are filled with running water, and here the fish swim about. The best way to buy fish such as cod or halibut, are the counterweight scales are used, and therefore placed in the cold storage rooms.

Not only are the fish fresh, but they are generally very well, sometimes even artistically cooked. At Copenhagen is the domestic training establishment instituted a school where members of the union are taught how to be clean and neat, how to serve food and starch, and above all how to cook. A little restaurant is attached to this school where any one can have a cheap meal, thus giving the pupils an opportunity of exercising their art.

The trade union, while insisting that good, servant shall earn from 25 to 35 kroner a week equals in 30 to 40 south and pay half a kroner subscription to the union, finds at the same time endeavor to render her ally contented by securing her work. Also by providing sleeping accommodation it helps to prevent servant girls falling into bad company or suffering undue hardships when out of employment.

In the same way there is an old ritzle mooted in a canal close to the most fashionable centre of the town. Here there is a school for ship cooks. On board a ship with the limited space such an appointment as a young cooks try their practice hands. It makes cooks as well as attendants to passengers on sea voyages. There is an Arlington the deck tables are all gay, and numerous inhabitants of Copenhagen take their meals there; for they are both varied and inexpensive. Thus fully qualified cooks are being prepared for the sea.

COUNTY CORRESPONDENTS

WALLBRIDGE.

The anniversary services on Sunday were well attended considering the unfavorable weather. Mr. Clark delivered two very impressive sermons. The concert on Monday evening was a grand success. A very programme was rendered, consisting of vocal and instrumental music and readings. Outside of local talent there were Miss Jessie Tufts, of Belleville, Mis Shibley and Chatterton, Bay; Mr. Brown of Foxboro.

The Ladies' Missionary Society will hold their annual district convention in the Methodist church on Oct. 11th, morning and afternoon sessions. Dinner served in the Town Hall by the ladies. Good speakers being provided. Mrs. W. W. Ghent of Edmonton will give an address. All are invited.

CORBYVILLE

Mr. George Pound is attending Model School at Kingston.

Mr. and Mrs. Smith, who have been spent Sunday with their daughter, Mrs. J. Bradley.

Mrs. M. J. Campbell is visiting her daughter, Mrs. J. Mather, of Belleville.

Mrs. H. A. Horton is the guest of lately resided in Canniffton, have moved to Corbyville.

Mrs. Ira Horton is the guest of her daughter, Mrs. G. M. Campbell

Mr. and Mrs. Francis Brenton spent Sunday with Mrs. Van Blaricom, of Belleville.

We are sorry to hear that Mr. John Whiteman has broken his arm.

RHEUMATISM
CURED BY
FIG PILLS

An absolute guarantee goes with every box of FIG PILLS. They will cure RHEUMATISM, KIDNEY disease, BLADDER TROUBLES, CONSTIPATION, SLUGGISH LIVER, and all STOMACH and BOWEL disorders. At all druggists, 50 cents per box, or The Fig Pill Co., St. Thomas, Ont.

RAILWAYS HAVE PARTED COMPANY

TORONTO, Oct. 2—The Grand Trunk and Canadian Northern have parted company in the housing of locomotives. Since the advent of the C.N.R. at this city their passenger engines have been cared for by the G.T.R. at the Toronto engine house, but never more.

This morning when the C.N.R. express train arrived at the Union Station the engine was cut off as usual and the engineer, Alfred Ing, backed his engine, but was switched to a side line. After waiting some time the engineer approached the locomotive and asked what the trouble was and he was informed that he could not use the G.T.R. property any longer.

The Grand Trunk officials say they have no room for the C.N.R. engines.

Superintendent Hill of the C.N.R. stated that the opening of their new line between Toronto and Trenton required an extra engine and hence the need of the last straw.

"Where will the house your engines?" the C.N.R. was asked.

"For the present we will take care of them at Cherry street," he said.

"Will that be a permanent place for them?"

"I don't think so but we have not yet decided at what point our terminals will be located."

BELGIAN CHILDREN.

Parents share their Pleasures with Offspring.

This delight in the family life is characteristic of all Belgians. One see in Brussels and Antwerp mothers promenading in the boulevards the bois with a cigar in his mouth, while holding with the arm and the hidren, hand in hand, walking serately under the proud eye of their sients.

One finds children in the restaurants and children in the music halls, the pleasures of father and mother are shared also with the nursery. o go junketing without the children would appear to the Belgian not only selfish but dull. His happiness is the happiness of the whole family. He lives his half with his own eyes and half with theirs. The typehaps and boys in Brussels are known as a parcount part played by the child. The importance of this people is the pleasure of domesticity.

The Only Way

Mayor Crump at a banquet at Memphis said of a political turncoat—

"His act is inconsistent in politics as man is in love.

"Man's inconsistency to love is, you know, proverbial. The average man, as soon as he gets a woman, tires of her. The advice I'd give to every girl is this:

"There is only one way to keep a man's love, and that is never to return it."

AMUSEMENTS

"THE CAT AND THE FIDDLE."

A BRIEF BUT PLEASING REVIEW.

"The Cat and the Fiddle," the merry, spectacular, musical jingle appeared at the Grand last night. The production added to the laurels it has already won and the last night's big audience found it entirely to their liking if the rain of applause which it received from them is any criterion. Local critics have declared as almost a fact, and the whole show goes with a snap and a swing that is refreshing. The principals are capable, the chorus comely, and with more than the average voice support and the scenic effects are lavish in the extreme. The story of the piece is of little import, to need any reference here—it is sufficient to say that the production is a vehicle for Willie Weston and Lew Watson in the role of "Happy," his boon companion. Both are funny men and his clever comedy methods kept the audience convulsed. He is one of the brightest and best low comedians who visit Peterborough, and his work in the production fits him like the proverbial glove. He is surround ed by clever support, and the whole company seem to take an interest in their work, with the result that the show never drags for a moment. Nellie Waters made a charming soubrette, and the Misses Fenimore were in good hands. The musical number that was given great favor was the bit of last season, the dainty little song, "My Maid in the Moon," which had to be repeated half a dozen times. The comedy trio, "You'll Find It in the Almanac," and "Happy," a topical song. "Oh, What a Lovely Dream," were enthusiastically received.



LOVE'S YOUNG DREAM

always climaxes—somehow—in a ring We invite your opinion on our

Exquisite Jewelry

stock. Chains, Bracelets, Rings, etc. at prices NOW that will mean a saving of money later on. We want your opinion whether ready to buy. Now.

J. O. R. McCurdy, Jeweler
Issuer of Marriage Licenses

Most People Like
Good
Stationery
and the
Eaton-Crane Line
will suit the most exacting.
Ask us to show you the new shapes and sizes.
GEENS'
Old Reliable Drug Store Estab. 67

Stove Pipe Enamel
JET BLACK HIGH LUSTRE
For Stove Pipes, Radiators, Registers, Steam Pipes, etc.
"THE ONLY STOVE PIPE BLACK THAT DOESN'T BURN OFF"
10c tin.
ALUMINUM PAINT—15c, 25c, 45c and 75c.
THE
Belleville Pharmacy, Limited
Quality Druggists Bridge St.

"The House Famed For Millinery"

Our experts in charge will gladly make helpful suggestions and assist our patrons in choosing absolutely the RIGHT THING.
McCrodan & Sills
W. B. Corsets, $1.50 to $4.50

FURS
We are now ready with a large assortment of Furs, *MUFFS, STOLES, etc.*
We respectfully solicit an inspection. Our repairs and alterations carefully attended to.
Mrs. E. T. Austin
Cor. Cedar and Henry Sts., one block west of Pringle's Mill.
Phone 519. P. O. Box 36

WE are now in a position to supply you with anything in Millinery. Should you desire a style not shown do not hesitate to ask. We can make it and can assure you perfect satisfaction.
MISSES BULGER

Fur Announcement
All preparations for the coming season have been completed and we are now fully prepared to execute orders for Fur Garments of every description at short notice.
MISS GRAHAM
10 Everett St. Phone 418

Millinery
Our stock of Millinery is most complete in every detail The assortment is large. The styles the newest The prices right.
Miss M. Campbell

A FAIR TRIAL
All that is needed to show you that the Wines, Whis-
KISS AND GINS sold at
The Uptown Liquor Store
are the best in Belleville. A Wine, Whisky or Gin sold at this store is guaranteed PURE
Give them a fair trial to-day

Neckwear Sale
We are placing on sale for a few days our stock of Neckwear, 50c value for 25c
Chas. J. Symons
298 Front St. Haberdasher "Fit Reform Wardrobe"



Dainty Evening Footwear
in new models—patent, dong olu beaded, satin, etc. Made on special lasts, sure to keep in shape. Dainty buckles, bows, ribbon ties, etc. Satins in white, blue and canary shades — exquisite fine shoes in an unmatchable stock. See them to-day and, you will buy them to-morrow.
W. H. ADAMS
Phone 468 The Shoeman.
The Store With the Electric Shoe

Children's Glasses



should be selected with scrupulous care, or the young eyes may be irreparably damaged. When the children first complain of not being able to see distinctly, bring them to us to have their eyes examined. This costs you nothing, and we will tell you just the kind of glasses to procure for them and will ourselves procure the lenses and mount the glasses to perfect their fitting.
ALEX. RAY, OPT. D.
Canada Approved.

Prime Choice Western Beef at most prate prices.
Head Cheese and Sausages a specialty.
Pork Sausages, 2 l.
—AT—
GREEN'S BUTCHER SHOP.
267 Front St Phone 109

COAL
D. L. & W. Scranton
Office, Bridge St.
The Schuster Co., Ltd

B. E.
Sills Co.
UNDERTAKERS
Front Street 'Phone 40
BELLEVILLE, Ont

Poverty has its own reward. A poor man isn't asked to contribute to a campaign fund.

Afternoon Lunches
Now that the rush of Ice Cream is over, special attention will be paid to the light afternoon lunches, which is becoming more popular each season. A special menu with something dainty will be on our tables every afternoon.
Ed. F. Dickens & Son

Election's Over,
Now for Business,
and Down to It
in Earnest

First, what about your Decorating and Painting for Fall and Winter? Then, too, you may have some broken windows requiring re-glazing. We have the glass, the workmen all you require is the price, and that will not be large, if you employ our systematic system.

What About Wall Paper?

Just command our Fall sale savings and you dare not say you cannot afford to decorate this Fall. We are here with the goods, as well as the prices, and our assortment of goods, is large as our prices are low. Come along, see for yourself, and watch our window displays.

Good
Better
Best

Our picture framing depart is always to the front with a GOOD line of Mouldings to select from
BETTER workmanship than usual and
BEST of all, a system that makes our prices the lowest.
C. B. Scantlebury
Designer and Decorator

See our Special Line of
Pianos at $250
$10 Cash and $6 per Month
J. A. GOODSELL & CO.

Effective September 18th, the Grand Trunk Pacific Railway inaugurated a new passenger service to operated on the Regina Branch between Melville and Regina. This trai will run Mondays, Wednesdays and Fridays, leaving Melville at 10.35 a m., and arriving in Regina at 7.30 p m. Leaving Regina Tuesdays, Thurs days and Saturdays at 7.a. m., arriv ing at Melville at 4 p. m. Local stops at the intermediate sta tions. .....60,1te 11.

Fleur-de-Marinique.

Fort de France, Martinique, Sept. 7.—The flooding of the Madame River has inundated the nearby portion of the city, causing considerable losses. Several houses have been washed from their foundations and store have been invaded by the waters. The river embankments are crumbling.

CLASSIFIED ADVERTISEMENTS

Advertisements under this head, 10 words or less, 10 cents for each insertion, and one cent for each additional word. 4 insertions, 25 cents; 6 insertions $1.00, invariably in advance. The rate applies to Farm property, Houses for Sale or to Rent, Lots for Sale, Help Wanted, Agents Wanted, Lost, Found, Strayed, Stolen, Boarding, Rooms to Rent, Business Chances, Miscellaneous and Personal. Count 5 words and $10 figures as one word.

TO LET

FURNISHED ROOMS TO LET. MODERN conveniences. Apply Mrs. Anderson, 30 Church St.

HOUSE TO LET—FOURTEEN STREET, NO. 2 Apply to Mrs. Tallman. Modern conveniences. Rent $20 per month.

NICELY BAYS DOUBLE BRICK HOUSE, 8 rooms and bath, all modern conveniences. Apply 30 Church St.

FOR SALE OR EXCHANGE

FOR SALE OR EXCHANGE—A HOME OUT OF the city. Apply to Mrs. Mary Hall, 30 Church St. Belleville.

HELP WANTED—FEMALE

WANTED AT ONCE, GIRL FOR PRESSING room. Apply Smart Shirt Co., Post Bridge, Belleville.

A GENERAL SERVANT. APPLY MRS. H. H. Ketcheson, 30 Church St.

A WORKING HOUSEKEEPER. GOOD wages. Apply between 12 and 1 o'clock at the office of Schuyler Co.



But there is no shadow cast by the quality of our Crimped Crust Vienna Rolls we bake and sell to our patrons every day. We make the Graham rolls also, as well as the Nut Brown loaves.

Crimped Crust Vienna Rolls, with Graham and white, each, 1c Nut Brown loaves, each, ... 5c

Fresh Every Morning.

Chas. S. Clapp

Wall Papers

Reduced by 25 to 50 p.c.

An excellent opportunity to get Good Papers for little money

Painting, Graining, Paper Hanging, etc.

W. A. CORNELIUS

Leader in Home Decoration

Phone 222.

Hot-Water Service



IN YOUR HOME WHENEVER YOU WANT IT

is a necessity in every well-organized home. But if the hot water plumbing is defective there are accidents liable at any time. Be sure and have your plumbing periodically overhauled. We install heating apparatus, boilers, etc., and do all kinds of first-class plumbing work, including repairs. When next you need a plumber, send for us and save cash.

Jno. Lewis & Co.

"COLLIP"

FLORIST

Night phone 175. Day phone 205

All kinds of Cut Flowers and Plants in season.

Wedding and Funeral designs a specialty, shipped to all parts.

Front St.

BANK OF MONTREAL

Established 1817.

CAPITAL AND REST (ALL PAID UP)

$26 400,0 000

SAVINGS BANK DEPARTMENT

Interest on sums of $1.00 and upwards, allowed at highest rates. Banking hours, 10 to 3. Saturday 10 to 1

R. TANNAHILL,
Manager Belleville Branch.

AGENTS WANTED

REPRESENTATIVE WANTED AT ONCE in each county to handle Guaranteed Hosiery to wear one year. Commission or salary paid weekly. Experience unnecessary. Write for terms. Standard Hosiery Co., Dept. 10, Bible House, New York City. Manufacturers. International.

A LIVE MAN EVERY HOME. WHITE or colored, to introduce our Guaranteed Hosiery. Big pay. Steady employment. Write for terms. Standard Hosiery Co., Dept. 10, Bible House, New York City. Manufacturers. International.

TRY OUR CAKE AND PASTRY. EXPERIENCED man wanted. Steady employment. Good wages. Apply Manager, Belleville Bakery, 30 Church St. Belleville. Ont.

FOR SALE.

LOT NO. 18 WEST ALBERT ST., NEAR Henry Carre, 276 Albert St.

FOR QUICK DISPOSAL, WILLIAM ST. house, 8 rooms and bath, all modern conveniences. Lot 30 x 132. Taxes paid in full. E. T. Cherry.

BLOCKY BAY FAMILY HORSE. GOOD stable, weighs about 1,200 lbs. Apply to Mrs. Hall, 30 Church St. Belleville.

Reward

$5 Reward

For information against anyone throwing stones at and breaking the street lamps in Belleville.

(Signed)

The Trenton Electric and Water Co., Limited

BELLEVILLE, ONT.

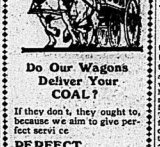
The Importance

of ordering your Fall apparel early cannot be over estimated. Many exclusive patterns are shown from which I can produce stylish and distinctive top Coats and Suits for fall. Inspect them to-day and leave your measure.

ARTHUR McGIE

Merchant Tailor

300 Front St.



Do Our Wagons Deliver Your COAL?

If they don't, they ought to, because we aim to give perfect servi ce

PERFECT

STORAGE
SCREENING
CLEANING
DELIVERY

and they all say:

"Perfect Coal"

N. ALLEN

BRIDGE ST.

Almost Went Over the Falls.

Niagara Falls, Ont., Sept. 9.—Frank Taylor of Philadelphia lost his hat over the falls yesterday and almost followed, although he was not on the car itself. When the hat blew into the river above the falls, Baker waded in after it. He lost his footing in the swift current, but was hauled ashore before caught in the grip of the water.

Mayor Arrested on Bribe Charge.

Gary, Ind., Sept. 9.—Thomas E. Knotts, mayor of Gary, and Walter Gibson, councilman, were arrested yesterday on charges of accepting and soliciting bribes in a bowling trust case.

PIT WORKERS ARE CARELESS

Many Mining Disasters are Caused by Neglect Which is Simply Astounding

In spite of the fact that it was filled with every modern contrivance for ensuring safe and efficient working, the Pretoria Pit, near Bolton, Lancashire, proved the grave of 344 miners. Round here we thought we had the mining industry under the terrible catastrophe that this was one of the safest pits in the world; it's a long time since we had the last for an explosion to take place in. There seems no explanation," he continued, "beyond the suggestion that it arose from a defective lamp or the striking of a match."

The latter half or may not have been the cause of the explosion which sent these 240 men to an untimely grave, but it is a fact that fully evidenced by mining experts that, although miners rarely carry electric lamps in their hands, they sometimes set, in spite of the rules, the "safe" regulations which govern the working of his lamp, and thus carelessness which is as astounding.

Error of Judgment Fatal.

The president of the Staffordshire, Warwickshire, and Worcestershire Colliery Managers' Association stated recently, for instance, that "a little more carelessness on the part of the miners and closer attention and stricter discipline on the part of the management would do incalculably more good than all the rescue appara tus yet brought."

It is generally admitted that the terrible calamity at Hamstead, near Birmingham, in 1908, when twenty-five men lost their lives, and the Maypole disaster in the same year, resulting in seventy-six men being killed, were due almost entirely to some error of care lessness. The Maypole disaster was caused by a fusion of fire-damp and coal-dust caused by the firing of too heavy a charge of explosive. This was, to say the least, a grave error of judgment, but experts ascribe it as carelessness.

These twin evils of carelessness and slack officials are shown up in all their ugliness by comments made by the Chief Inspector of Mines—Professor Redmayne—when, in reporting on the Senghenydd disaster, he clearly stated that it was primarily caused by working an excessive number of candles by burning the wicks or string instead of trimming them.

From personal experience in the Welsh and Midland coal-fields the writer has found that much of the care lessness is due to an excess of self confidence. A veteran miner described it as "the working out of the old adage, 'Familiarity breeds contempt.'"

Fatal December

With the exception of the explosion at Oaks Colliery, near Barnsley, in December, 1866, when over 380 persons were killed, the disaster at Pretoria Pit is the heaviest in the mining history of the kingdom, and certainly the most inexcusable. The nearest approach to these disasters in the last fifty years were the Rhiw Vale disaster in 1876, when 268 lives were lost, and the disaster at the Albion Colliery in Glamorganshire in 1894, which resulted in the death of 256 persons. Over 200 lives were lost in the Hartley Colliery disaster of 1862, as well as in the Hyde Pit disaster in 1877. We have had no disaster in this country, however, which has had such appalling results as that which occurred at Lens, in France, in 1906, when no fewer than 1,330 miners perished. It is a curious fact that December is a very bad month for pit disasters. Within the last forty years six disasters have occurred in Lancashire, and altogether, since 1860 there have been twenty colliery disasters in different parts of the country in the month of December, resulting in a total death-roll of 1,600 miners.

DOUKHOBOUR SETTLERS

Ten Thousand Acres From Them in British Columbia

Some two thousand Doukhobour settlers belonging to the Russian collectivist community residing at present in the province of Saskatchewan are proceeding to Southern British Columbia, where ten thousand acres of fruit land have been purchased for their accommodation. At a point about 20 miles from Nelson in the Kootenay district. These people, who originally came from the Caucasus, are expert horticulturists, and their experience renders them admirably fitted to undertake that obtain in the valleys of the province in question. A thousand acres are already under cultivation and planted with extensive orchards of apples and pears, cherries and plums, peaches and apricots. A system of irrigation canals, to utilize the water from the mountain streams will be carried out, which, when completed, will permit the whole area to be brought under cultivation. Fruit preserving and canning factories will be built. Unlimited markets for both fresh and preserved fruits are available in the prairie districts.

HOUSING OF WORKMEN

The new plan is an important scheme of housing has been taken in South London. A large inland block of old-fashioned houses facing on Isledon Street, in the Holloway Road district, Walworth, has been acquired by the trustees of a fund for the better housing of the working classes, and within a year some 200 of these houses will be built, or by also huge blocks of modern dwellings, capable of accommodating more than 600 persons. The ground acquired consists of 60,000 square feet.

The blackberry harvest in Surrey, England, this year is believed to be the largest for thirty years.

It is always the heaviest taxpayer who has the most to say.

HOMES

THAT HEAL AND DOES

Hydolyl (proprietary) at right cures by a strong healing antiseptic from the Himalayan Pine, and Eucalyptus combined with other counterfeits of great value for troubles of the breathing organs. The Himalayan Pine created air through a small hard rubber inhaler and this passes every nook and crevice of the membranes. In this way Hydolyl penetrates the tissues and "disinfects" every particle of disease located in the membranes.

Hydolyl is guaranteed cure for catarrh, colds in the head, croup, bronchitis, and asthma, gentle in its action, yet sure in its work as a germ killer.

A complete outfit (including inhaler) costs $1.00 and additional bottles of Hydolyl if required, 50c., or postpaid from the B. T. Booth Co., Ltd., Fort Erie, Ont.

Relief is positive and guaranteed to do what we claim for it or your money cheerfully refunded. Sold and guaranteed by J. J. Doyle.

BASEBALL YESTERDAY

National League Standing

Clubs.	Won.	Lost.	Pct.
New York	87	47	.649
Chicago	77	57	.575
Pittsburg	77	57	.575
Philadelphia	73	66	.525
Boston	63	71	.470
Cincinnati	58	76	.433
St. Louis	53	81	.395
Brooklyn	47	87	.351

Monday's scores: New York 4, Pittsburg 3; Chicago 5, Boston 4.

Other games postponed; rain.

American League Standing

Clubs.	Won.	Lost.	Pct.
Philadelphia	92	51	.643
Detroit	88	54	.620
Boston	78	62	.557
Washington	72	72	.500
Cleveland	71	73	.493
Chicago	58	87	.400
New York	57	87	.396
Washington	47	96	.329
St. Louis	45	98	.315

Monday scores: Cleveland 1, Detroit 6. Other games postponed; rain.

AIR FLYERS BUSY

Outlook Not Promising, However, for the "Lighter-Than-Air" Department

Preparatory to the departure of the Army Air Balloon Corps detachment, he expert military flyers that have been possessed have been practising daily at Farnborough. The growing public has seeing little of these trials, for most of the flying has been done at daybreak, not from any motive of secrecy, but because of the high winds which rage almost continually from 9 a.m. to 6 p.m. While the army aeroplanes are giving general satisfaction and the military dirigible mobiloplanes are operating smoothly, the airship department, the English-built balloon "Nulli Secundus" and the German balloon, wanted, even if only at a small cost, to Gen. Gerard, have refused to fly for several months. The latest advertised Lebaudy airship is proving an unending source of disappointment. The vaso for the continued effectiveness of its de ta is found in her new system of goldbeater's skin through which the escape of gas is almost impossible, impercepible. But the case is quite otherwise with the gas bags of the Gamma and the Lebaudy. The leaking capacity of the larger dirigible is said to that the Gamma's bags are also lost a ton of lifting power, while the smaller side of this balloon, a time of peace, is the cost of inflation, which is something like $5,000, to say nothing of the expenditure of hydrogen, dismantling and re-erecting the internal framework.

REFORMING CRIMINALS

Help Them to Earn Money by Work and Give Them Good Wives

Gebemiralh. Krohne, Germany's leading criminologist and director of the famous open-air reformatory on the island of Hela, declared to the International Criminological Congress that there are two ways of making criminals into members of social society again. "Either are not married," he said, "or we must give them good wives." He assured his audience that had successfully done the latter in hundreds of instances. The other method, he declared, was to enable them to earn money by work, so that they may pay day's earnings they got nothing the next.

Dating from the Stuart period, the George Inn at Hammersmith Broadway, is now in the hands of the housebreakers and tiles. The thoroughfare is being widened.

Hinges of a Label M.P.

Mr. G. N. Barnes, M.P., has been compelled to cancel all his engagements, and is to undergo an operation. It will be remembered that last year he had to relinquish the leadership of the Labor party owing to illhealth.

Carnegie Library at Manchester

Manchester Library Committee decided to accept an offer from Mr. Andrew Carnegie to subscribe £60,000 for three suburban branch libraries in the city. This is the first offer of the kind which Mr. Carnegie has made to Manchester.

The Old Way and the New.

The old way was: Get a sore throat plaster, mussy to mix, or a bottle of liquid that you have to get up and wash to pain or suffering with sore throat. Then a few days of Severity's Wizard Lightning, the great modern painless pain-killer, and get the effect of the plaster in five minutes. Unequalled for colic, cramps, rheumatic or neuralgic pain, stomachache, sprains, and a positive specific for monthly female pains. Get it from your druggist, 9 Price 25c., or postpaid from The Wendell Medical Co., Merrill Building, Detroit.

RECOMMENDED AND SOLD BY

J. J. DOYLE

BROKE WIFE'S ARM TO CRIPPLE HER

For Cruelty to His Wife's Dancers

A romantic light has been thrown upon Tartar marriage customs by a case which has been disposed of in the St. Petersburg courts. Abdul Schabal has lived in St. Petersburg five years when his father called him home to Tartar, and wished to arrange him to a neighbor's daughter. This is the usual way in Tartar, and Abdul had two daughters—Mariana, who was very pretty, and Khadija, who was not noted for her good looks. Abdul Schabal married Mariana, Malish. The latter wanted three hundred roubles for Mariana and one, Rs. 300 for Khadija, but after much haggling was struck. Abdul Schabal would be permitted to marry Mariana for one hundred and fifty roubles. Now, a Tartar never sees his betrothed before the wedding. Abdul had seen the Malish girls when they were children, and knew that one was pretty and the other plain. After the wedding he discovered that he had been cheated. He had been married to Khadija. Blooming instead of to Mariana. He ordered his bride to go back to her father, but she refused to do so. It was only when he used the Tartar argument that she consented. But her father would not receive her back and she returned to Abdul to secure a separation. The Tartar beat his wife until her body was black and blue. But that was not the reason for his daughter back. As a last resort, the Tartar went to court to get back his wife. It is a belief among the Tartars that when a wife becomes a cripple her husband can receive another woman as his wife without paying the dowry before his wife's arm. But he found that this custom of crippling wives was not accepted in Russian lodges. His wife took an action against him for having made her a cripple, claiming 150 roubles damage. Abdul Schabal was sentenced to three months' imprisonment and ordered to pay the damages claimed.



QUEEN MARY OF ENGLAND

Whose rule in the world of English Fashion has eliminated from the British Court the feather fan, the elbow sleeve, large hats, and the pyramids of false hair so much in vogue in Europe.

ROMANTIC OLD LADY

Mrs. Betts, Even at the Age of Ninety, Would Not Yield to Misfortune

A romantic personality is removed from North-East London by the death, at the age of ninety-five, of Mrs. Mary Fitzgerald Betts, of 31 Clarendon Road, who was at the same time a retailer of cat's meat and claimant to the title and estates of the Knight of Glin, in the Castle Connell district. Mrs. Betts, who was the daughter of Thomas Fitzgerald, M.D., of Glin Castle and Limerick, Dublin, contracted a marriage which her relations did not approve of, and her own savings were lost in the Liberator bank crash. Left by her husband, a widower of whose numerous children she claimed possessed Mrs. Betts, for she declined to bend her head before misfortune. She went into business, purveying cat's meat and dog's meat, and for years her advertisement was familiar to all calling her wares in the streets of North-East London. Even when health was failing her, Mrs. Fitzgerald Betts did not yield. She refused to seek an old-age pension, pursued her calling in a cash-cab drawn by an old family retainer, and, while maintained the family dignity despite all adversity, to other customers or fellow-traders at familiarity. It is the testimony of her friends that she has disposed in a will of the property she possessed to other claimants, providing a soup kitchen for the poor of Glin. A few days of illness sufficed to her early days with Nightingale, and in the East End the smallpox epidemic of 1864 is still remembered.

The total rateable value of property in England and Wales is $1,685,900,220.

No man can hope to be happily married unless he is a good listener.

BELLEVILLE BUSINESS DIRECTORY

The following professional and business men and firms are worthy of your patronage. Their advertisements appear regularly in the columns of the Intelligencer, and they are reliable and responsible. Mentioning the Intelligencer when you call will be appreciated by them. Should any article you price list in another column, or calling at the Intelligencer business office for information you may desire.

LEGAL.

Wills & Wright

Barristers, Solicitors, Notaries, Etc. Office: No. 13 Campbell Street, Belleville. Money to loan on Mortgage.

FRANKLIN WILLS, K.C.
E. LEROY WRIGHT

Northrup & Ponton

Barristers, Solicitors, Notaries Public, Conveyancers, Etc. Office: Bank of Montreal Building, Corner of Front and Bridge Streets. Money to loan on mortgages.

W. N. PONTON, K.C., M.P.
H. J. WARTMAN

Clute, Morden & Shorey

Barristers, Solicitors, Notaries, Etc. Office: North side of Campbell Street, Belleville. Money to loan on mortgages on favorable terms.

W. B. ROBERTS, K.C.
H. A. CLUTE
W. D. B. SHOREY

P. McI. Porin

Solicitor, Notary Public, etc. Offices: Opposite Hotel Quinte. Representative for: The Trusts Guarantee Co., Limited; Standard Trusts Co., Limited; Accident Insurance Co., Toronto; Canadian Fire Insurance Co.

W. P. HUDSON,

Office No. 17 Campbell St., Belleville
Phone 168

R. H. Ketcheson

AGENT FOR
FIRE AND ACCIDENT INSURANCE

Agent for Fire and Accident Insurance. Queen Fire Insurance Co.; York Fire Insurance Co.; Anglo-American Fire Insurance Co.

Canadian Railway Accident Insurance Company

Fire Insurance
Royal Fire Insurance Co.; Norwich Union Fire Insurance Society; Western Fire Insurance Co.; Perth Mutual Fire Insurance Co.

I represent the above companies, and I also represent several other companies, at old-Tariff and Mutuals, and give you the best ret e in reliable companies. Call us at Market place ing your insurance

CHANCEY ASHLEY.
Insurance Agent, Belleville Ont

Thomas Stewart

Bridge Street. Insurance and Real Estate Agent Representing only the finest, oldest and strongest companies for Fire, Accident and Plate Glass Insurance.

MEDICAL.

John J. Farley, M.D., C.M., M.R.C.S., England.

Office and Residence: Corner of Bridge and Church Streets. Three streets east of the Post Office.

R. W. Tennent, M.D.

Corner of Church and Great St. James
Phone 50

LAUNDRY

Quinte Laundry

Work done by the Quinte Laundry is guaranteed to be Satisfactory

in every way

Shirts, Collars and Cuffs our specialty. Family work done by the dozen.

W. P. VALLANCE, Manager
Phone 330

ENGINEERING

James Gray Lundsay, C. E.

Member Inst. British Architects. Plans, Specifications, Reports, Estimating, Contracting, Superintending. Consulting Engineer and Architect to Corporation of City of Belleville.

Evans & Evans

Civil and Mining Engineers and Land Surveyors

JOHN D. EVANS, C.E., O. S. L.
J. W. EVANS, C. E. & M. E.

Trenton Belleville

Members of Canadian Society of Civil Engineers Mining Institute of Canada. Corner Meyer and Victoria Aves. Telephone 209 Land and Mine Surveying. Electric Power Development. Building Plans and Specification

MUSICAL

IVOR THOMAS

Residence Foster Ave. South

Head of Piano, Organ and Theoretical Departments Albert College.

Organist and Choirmaster of Bridge St. Methodist Church.

Specialist in Piano Teaching

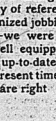
Phone 587 or write above address and arrange interview

If you can't have your own way you can at least keep out of other people's way.

There are thousands of women with harsh, faded, shapeless hair, who do not try to improve it.

PRINTING

NOT that it is necessary—for we have always been highly favored with Belleville's Job Printing — but just by way reference to our modernized jobbing department—we were never quite so well equipped for rapid and up-to-date work as at the present time. And our prices are right



INTELLINGENCER PRINTING IS ALWAYS OF FIRST QUALITY

So getting an education it is up to a young man to learn to do things with what he learns.

The ignorant we have with us always, in spite of Andy's many free libraries.

ADVERTISING-ISMS.

The reputation that endures or the institution that lasts is the one that is properly advertised.

The Daily Intelligencer.

ESTABLISHED 1858

TICKELL & SONS CO.
Furniture and Under a ing

LET THERE BE HARMONY IN THINGS ESSENTIAL—LIBERALITY IN THINGS NOT ESSENTIAL—CHARITY IN ALL.

Vol. 45 BELLEVILLE, ONTARIO, WEDNESDAY, OCTOBER 4, 1911. No. 274

PUBLIC SCHOOL HONOR ROLL

NO. 3 SCHOOL PINNACLE STREET
Second Book—Walter Faulfrey, Lawrence Taylor, Dorothy Delong, Lillie Clapper, Harry Rushlow, Harold Cornell, Laura Bird, Fred Rushlow.

Senior Part II.—Muriel Pradette, Grace Sanford, Benj. Long, William Robinson, Herbert Sager, Norman Clapper, Richard Dusberry, Eva Kaitting.

Junior Part II.—Theresa Hutchinson, Addison Lloyd, Harry McConnell, Roy Sanford, Ina Samuels, George Knor, Charles Hayes, Florence Burns.—A. C. M. MacKAY, teacher.

PART I.

Class IV.—Letha Lance, Kathleen DeLong, Irvin Merritt, Wilford Sanford, Frank Rushlow, Alice Brown.

Class III.—Dorothy Pradette, Mabel Rushlow, Arthur Firth.

Class II.—Florence Brown, Edith Hutchinson, Ada Kiser, and Lillie Adamson, equal; Gladys Sager, Daisy Kaitting.

Class I.—Walter Pradette, Arthur Cornell and Arnold Kerr, equal; Willie Munnville and Arthur Babcock, equal.

L. STEELE, teacher.

CONSTRUCTION AND OTHER NOTES OF THE C. N. R.

Construction work on the line of the C.N.R. through the city is progressing in a most satisfactory manner. Track laying is completed to a point just east of the rolling mill. Daily train loads of material such as ties, rails, etc., are brought in for construction purposes, and a large gang of men are at present employed.

In the vicinity of the station between Church and south John streets two line have been laid for a considerable distance. Yesterday a steam riveting machine was brought here, and is at work completing the work of riveting the bridge across the river.

The work of constructing the station which will be an up-to-date structure is progressing satisfactorily. Timber and other material for the erection of the freight shed on the company's property, immediately south of the station, is upon the ground and work upon it will be commenced in the near future.

Superintendent Hill of the C. N. R. reports that all is in readiness for the opening of the new line between Toronto and Trenton next Monday. The first passenger train will leave Union Station, Toronto, at 9.30 a. m. The train will be made up of a new equipment, that is, a new engine, baggage car and two passenger coaches.

Fortunately a young man can't even imagine that his best girl will look like her mother a few years hence.

The world applauds a woman who forgives an erring husband, but it gives a man who laugh who forgives an erring wife.

We hear of a dramatized Book of Job. Will the people have patience to hear it?

COUNTY JUDGE'S REPORT ON TAX LOT INVESTIGATION

A Lengthy Review of the Evidence Given at the Various Sittings—When and to Whom Lots Were Sold in 1910—Also to Whom and When the Purchasers Resold The Lots—The Conclusions to Which the Judge has Come—Also His Recommendations.

In the matter of the Consolidated Municipal Act, 1903, Section 304 and of an inquiry directed under the same by the Municipal Council of the City of Belleville, to be made by the Judge of the County Court of the County of Hastings by resolution dated April 10th, 1911, and amendment thereto dated April 18th, 1911.

Having undertaken this inquiry, I beg to report as follows:

Sittings were held on the 15th and 20th of April, two sittings each on the 22nd and 25th of April, on the 13th, 20th, and 27th of May, the 10th, 19th and 27th of June, and on the 12th of July. In all some seventy persons were examined.

Mr. Mikel, K.C., represented the Municipal Council, Mr. O'Flynn represented City Treasurer Price, Mr. Morden, K.C., represented ex-Mayor Marsh, and although there was no authority by statute to do so, I permitted Mr. Butler to represent Mr. Burrell, and Mr. Shenew to represent The Intelligencer Company.

I had brought before me for examination every person whose name were suggested by either of the counsel as being likely to furnish any light whatever on the matter, and the widest possible liberty was allowed counsel in examination of witnesses, even beyond the ordinary rules of evidence, in order that a thorough investigation might be had.

Of the seventy persons called only about thirty had any part or personal knowledge of the matter in question, but even that evidence it will makes a pretty bulky document, which I enclose herewith.

I think I should say at the outset that whatever view the Municipal Council may take of these particular transactions, the evidence clearly establishes that aside from these, at any rate, Mr. Price, as City Treasurer having very full powers under the City By-law, has exercised those powers carefully, keeping a clear, concise memorandum of each offer and sale and apparently having very much alive in his desire to dispose of city lots in the city interest. I suppose the same might be said of ex-Mayor Marsh and Mr. Ackerman as chairman of the Executive Committee so far as that goes, but they had apparently little to do with the sales in comparison with Mr. Price.

I may add that I have been greatly assisted in this investigation by the willing spirit all the several witnesses to tell all they knew and by the courtesy shown toward the witnesses and myself by all the lawyers engaged in the matter.

The cause of gratification is the fact that with the exception of one or two cases there is no contradictory evidence whatever, and those isolated cases are not attempts to twist the truth on the part of anyone, but an honest difference of memory of certain conversations.

A summary of the facts is as follows:

On February 22nd, 1904, the City Council passed a By-law, No. 1141, providing, among other things, that

(Continued on page four.)

3 P. M. DESPATCHES

IN DANGER FROM GAS

(Intelligencer Special.)

TORONTO, Ont., Oct. 4.—Mary McDonald and Lizzie Walls, waitresses in the Colonial restaurant, were found unconscious in their room this morning, and was dead with gas. Both are still unconscious this afternoon.

A DESPERATE FIGHT

(Intelligencer Special.)

DENVER, Colo., Oct. 4.—The chief of police admitted to-day that he had doubled the guards about President Taft last night as the result of a rumor of a plot to assassinate him.

TELEGRAPHIC BRIEFS.

There is a widespread feeling in India that a famine is impending in various parts of the country.

His Excellency Earl Grey, Countess Grey and the Ladies Sybil and Evelyn Grey will sail for England on October 12.

The recount in Shefford County yesterday reduced the majority of the successful candidate, G. H. Boivin, from 30 to 24.

Walter Oakes, section man, was instantly killed at Milford, N.S., Monday afternoon. He was on a hand car when a freight struck it.

The latest news from the steamer Empress of China, which went ashore in Oriental waters July 26, is that the vessel is likely to be a total loss.

Sequence of death was carried out by Judge Lamont at Saskatoon to Jas. Clark, the murderer of Vancoy. Execution will take place at Prince Albert, Nov. 28.

Incoming steamers report having encountered in the North Sea the worst storm they have experienced in several decades. A number of wrecked vessels were passed.

The damage to the Canadian navy has been put into figures. The loss cannot be regained under an expenditure of $400,000, or thirty per cent. under total original cost to the Canadian Government.

For his bravery Daniel Bond, aged 28, may lose his life. He attacked and choked to death a dog afflicted with hydrophobia just as the animal was making the rush toward a group of children at Atlantic City.

Left Babe To Die.

Montreal, Oct. 4.—Left two days in a room without food, an infant six weeks old died yesterday morning at St. Justin Hospital from the effects of starvation.

The circumstances show a man and woman, who were probably the parents of the child, went to a house on Sanquinet street two or three days ago and hired a room for a month. The occupant of the house did not notice that they had a baby with them. They occupied the room for an hour or so and then went out.

At the end of two days, as they had not returned, the landlord went to the door of the room to see if it was locked, when he was astounded to hear a baby cry inside. He entered and found the baby, dying from hunger. It was taken at once to the hospital, but its life could not be saved.

THE ITALIAN FLEET IS BOMBARDING PREVEZA

Turks Ignored Demands for Surrender—Three Turkish Warships in Harbor There—Two Turkish Transports Captured

(Intelligencer Special.)

PARIS, France, Oct. 4.—The Turks at Preveza, having ignored the demands for surrender, three Turkish warships being in the harbor there, the Italian fleet, under the command of Admiral Abruzzi, are bombarding cruiser near Preveza.

the city to-day, according to Milan despatches.

LONDON, Eng., Oct. 4.—Two Turkish transports, flying the British flag, were captured by an Italian

IN AND ABOUT THE CITY

SURPRISE PARTY.

A surprise party was given Miss Maude Lawrence, last evening, by a number of her friends on her return to the city after an extended trip to the south.

ACCIDENT AT ROLLING MILLS.

Mr. Verney, a fireman at the Rolling Mills, met with an accident yesterday afternoon. A flame flew out of the furnace door and struck him in the face, scorching his face and burning his eyebrows and hair. It was at first thought he would lose his eyesight, but he was able to be removed to his home in a carriage.

GIVEN A YEAR IN PRISON.

Fred Renfrew, his wife, Sarah and Emma Brown were yesterday, after an all day trial, convicted of being keepers of a disorderly house. Renfrew was sentenced to a year in the Central Prison, his wife and the Brown woman to the Mercer Reformatory for a year. They were tried before Magistrate Masson, and the trial lasted until seven o'clock in the evening. Mr. Anderson represented the Crown and Mr. Carnew appeared for the accused.

CLARKE-DUFFIN WEDDING.

A quiet wedding was celebrated in St. Andrew's church, Brampton, on Wednesday, September, 27th, 1911, at high noon, when Miss Emma M. Duffin, daughter of Mr. and Mrs. Robert Duffin, Brampton, was married to Mr. W. S. Clarke, of Wainwright, Alta., son of Mr. F. P. Clark, ex-Warden of Hastings county. The Rev. N. A. McEachren, pastor of the church, officiated. The bride was attended by Miss M. Pearl Goldrick, of Toronto, and Mr. D. A. McColl, also of Toronto, supported the groom. After the ceremony a wedding breakfast was partaken of at the residence of the bride's parents, English street Mr. and Mrs. Clarke left by the evening train for an extended trip east, before moving to their new home in Wainwright, Alta. The bride was the recipient of many costly and useful presents.—*Brampton Conservator*.

PENNOCK-CADWALLADER NUPTIALS.

Wednesday morning, Sept. 6th, at eight o'clock at the home of the bride's parents, Mr. and Mrs. James Cadwallader, of East State street, Larkaville, Canada, when their daughter, Miss Alice, was united in marriage, to Gilbert Pennock, of Wilkes-Barre, by Rev. A. C. Frick, pastor of the Church of Christ, on Westrose. They were unattended. The bride looked charming in a beautiful gown of white and carried a bouquet of white asters. After the wedding breakfast the young couple left on an extended honeymoon. The bride is numbered among the most popular young ladies of Larksville. The groom is a native of Belleville, Canada, but has been making his home in Wilkes-Barre for the past few years where he is employed in the spring department of the Sheldon Axle Works. The couple have a host of friends and start on their matrimonial voyage with their best wishes. Upon their return they will go to housekeeping in a neatly furnished house in Wilkes-Barre, Pa

STAR SOCIAL.

The Junior Epworth League of the Tabernacle Church had a star social last evening, which gathered together a large number of the juniors to show the extent of fifty. After the evening had been partly spent in songs and stories, a quartette was rendered by Mr. and Mrs. Waddell, Miss Lottie Watson and Mr. Harry Moorman. After the children had enjoyed themselves refreshments were served, which, prayer brought the meeting to a close. Much credit is due to the ladies who had to their efficient attendant, Miss Lottie Watson, for the grand work that is being manifested amongst the Juniors.

MUNSON GAINED EIGHT.

When the official declaration was made of the votes cast at the recent election in West Northumberland, for the L. A. Munson, the Conservative candidate, was declared elected by a majority of eight votes over his opponent, Mr. J. B. McColl. A recount was asked for and was commenced at Cobourg yesterday and continued today. At the hour of adjournment yesterday Mr. Munson had gained 8 votes. Mr. E. G. Porter, K.C., M.P., of this city, is looking after the interests of Mr. Munson in the matter.

WEDDED AT ST. MICHAEL'S.

At eight o'clock this morning a wedding took place at St. Michael's Church, at which the Rev. Father Spratt officiated. The bride was Miss Ina Desmond, and the groom Mr. Leonard Fardella, both of whom reside in the city, and are from away Italy. Mrs. Mazio Morrell, sister of the bride was bridesmaid and Mr. Tony Morrell supported the groom. The bride is a sister of Italians who are residents of this city, were present at the ceremony. After the marriage had been performed the wedding party went to a restaurant where a wedding breakfast was partaken of. The couple will reside in the city.

FAREWELL BANQUET.

A last evening at the Queen's Hotel a farewell banquet was tendered to Mr. Jesse Colby, by his city, who is leaving here for the West. A goodly number were present and a most enjoyable evening was spent by all present. Ex-Mayor Marsh presided over the gathering. After the banquet had been done to the good things provided by mine host, T. P. J. Power, a programme of songs, recitations and short speeches was carried out. Sprague's concert orchestra was present and rendered a number of selections. An additional feature of the evening's entertainment was the presence of the entire company which played "The Cat and the Fiddle" at the Opera House. After the performance, were invited to partake of the banquet before leaving for the east. They responded and one or two numbers which added greatly to the programme. "Way Down Upon the Suwanee River" was given on the bagpipe. The evening's entertainment closed by singing the National Anthem.

GROWTH OF THE WEST SEEN IN CABINET

OTTAWA, Oct. 3—The long predicted shifting of the representation from the east to the west will begin with the Borden regime. The new Conservative ministry will be made up of one less representative from Ontario and one less from Quebec, although Quebec province is likely to lose only the solicitor-generalship, which, strictly speaking, is not a cabinet office. The increase will go to the western provinces. Manitoba, Saskatchewan and British Columbia will each be represented in the Borden cabinet, and after the coming redistribution, Alberta may have a Minister. The Manitoba man is apparently Dr. Roche, while Hon. Robert Rogers goes into Saskatchewan, likely taking the Prince Albert seat. The indications are that Premier McBride will be the British Columbia Minister.

Hon. Frank Cochrane, it is said, to-night, may run in Victoria and Haliburton, Col. Sam Hughes taking a high permanent position under the Borden regime.

The Maritime provincial delegation has been all but settled, with Premier Hazen, of New Brunswick and Hector McInnes, K. C., of Halifax, as the two prizes.

GOVT. APPOINTMENT CAUSES PROTEST

ST. CATHARINES, Oct. 3.—Postoffice Inspector Sutherland and Assistant-inspector were here yesterday of terment, and formally installed Mr. Stanley Smith as postmaster. This is to fill the vacancy caused by postmaster Lorcleon resigning to run against A. E. Lancaster, in the Liberal interest.

This surprising move of the dead Liberal Government has caused a feeling of protest among Conservatives here. Mr. Smith has held the position of deputy postmaster for a year.

Mr. Bernard Shaw is said to be travelling incognito in an aeroplane. Maybe he is disguised as a mere man.

Many a young man is said to have got thrown over for stealing a kiss from another girl.

Sale of Ladies' Tailored Suits

At $5.00 and $10.00

This week we offer for sale a number of odd lines of Ladies' Tailored Suits at the above prices. They are made from splendid fabrics, as cheviots, worsteds, Venetians, etc., in a good range of colors, including black, browns, greens, greys and blues. All are well lined, perfectly tailored garments, worth regularly $12 to $25, divided into two lots and priced for quick clearance **$5** and **$10**.



Our Coat Section is the Centre of Attraction

Comparison has proved that our Coats are unequalled for quality, style and value. The most fashionable styles are here in splendid variety in the best and most popular fabrics, including fancy tweeds, reversible cloths, cheviots, beavers, broadcloths, velvets, plushes, caraculs, etc, in every shade that is fashionable this season. And the very reasonable prices make them double attractive.

Prices $5.00 to $75.00

See our Coats before making your selection.

Children's Coats $1.00 to $12.00

New Styles in Ladies' Black Silk Waists

Present stocks include Ladies' Black Waists in soft, rich messalines, paillettes, chiffon taffeta and Japanese silks, as well as net and lace over silk, made in all the newest designs with short, three-quarter, and full length sleeves; tailored and fancy designs, in all sizes 34 to 44, excellent value at.....$2.75 to 10.00

Reynier's Gloves for Fall

We call attention to three special lines of **Reynier's Kid Gloves**, that canno fail to please the most critical buyer.

The "Suzette", Glove, a beautiful black kid glove, made from finest selected skins, three dome fasteners, good value at.....$1.75 pair

Ladies' Black Suede Gloves, heavy make for street wear, pique sewn seams, one dome fastener, a very stylish glove at.....$2.00 pair

Ladies' Suede Gloves, in tan, black and grey, perfect fitting glove, at $1.50 pr

Ladies' and Children's Knitted Coat Sweaters in Splendid Variety.



We are showing a very large and complete assortment of these fashionable and comfortable garments at popular prices.

They come in all fashionable lengths with high collars or stole fronts, in plain shades of grey, navy, cardinal, white, black etc., or in combination colors. These prices.

Ladies' Knitted Coats at.....$1.50 to $5.00

Children's Knitted Coats at.....$1.00 to 1.90

A Special line of **Girls Coat Sweaters** in plain grey also grey with cardinal, navy or green trimmings, splendid value at.....$1.00

The RITCHIE Co., Limited

THE INTELLIGENCER BINDERY

MAKES A SPECIALTY OF LEDGERS, JOURNALS AND ALL KINDS OF BANK ACCOUNT BOOK

WE TAKE pleasure in announcing our complete réchéance for Fall Business. We welcome you to see our unusual display of New Autumn Garments for Women And to share in the distribution of our QUALITY merchandise at moderate prices.



The New Coats Will Surely Please You

Come and see them now while the new styles and patterns are here in great abundance. Women who recognize the advantages of early choice are sure to be impressed with our excellent showing of Fall Styles.

$10.00 to $20.00

Fall's Newest Creations in Dress Accessories

await your inspection here. The qualities are the best and they are priced to save you money.

Right Now is the Best Time to Buy Furs

For assortments are now most complete and the prices are especially low, all the fashionable shapes in all the popular furs in Muffs, Scarfs and Fur-lined Coats at very attractive prices. Your inspection invited.

KETCHESON & EARLE

S. A. HYMAN & CO. S. A. HYMAN & CO.

HYMAN'S FURS

Our reputation is the customers' best guarantee of absolutely dependable quality and style.

Blue Wolf sets..... $15 to $40
Black Fox sets..... $22 to $65

We welcome visitors. No obligation to buy.

S. A. HYMAN & CO.

Phone 363. Manufacturing Furriers. Established 1870.

N.B.—Best attention given to fur repairs. Prices moderate for reliable work.



HEATERS

The King National, the King of Heaters

With or without oven, Duplex Grate, large radiating surface, well made of good material, well tested, hands only to handle it. If you need a heater see this and the Base Burners, Oak Stoves, etc.

Furniture, Carpets, Curtains, Shades, Linoleums, Stoves

THE THOMPSON FURNITURE CO., LTD

Embalmers and Funeral Directors. Phones Day, 22; Night, 295

SHERWIN-WILLIAMS

ALUMINUM PAINT

The Stay Bright Kind.

Best for Stove Pipes, Stoves and Radiators.

Covers more, looks best, wears longer.

25c tin

Waters' Drug Store

The Parker Pen Store

JONAS BARGMAN

Two Stores & CO. Two Stores

Now is the time to select your Knitted Sweater Coats, for the cool evenings are near at hand, and we have placed in stock the finest range of Australian Wool Knitted Coats ever shown in this city. All the finest colorings are shown at this store at prices from $6.00 down to 75c. for Ladies and gents.

Also a complete range of sizes for boys and girls at $1.50, $1.00 and 75c. each.

Ask for one of our catalogues of above.

Men's New Fall Overcoats

We were never in a better position to supply the needs of our men customers in fall overcoats in black dark grey, light grey, and other colors, at prices from $7.00 upwards.

JONAS BARGMAN & CO.

Two Stores—Next Old Elm Tree and in O'Brien Bloc

Fresh Arrivals

English Biscuits
Holland Biscuits
Sweet Potatoes
Campbells' Soups
Maggi Soups
Valencia Oranges
Chili Con Carne
Armours Extract of Beef
Bovril, Oxo.
Peaches, Pears,
Red, White and Blue Grapes
Fine Teas and Coffee at Reasonable Prices

Wm. T. Patterson's

QUALITY GROCER

Bridge St. Phone 351

Some other COAL may be as good, but no other COAL is better.



INTELLIGENCER WANT ADS BRING PROMPT REPLIES

Daily Intelligencer.

CURRENT COMMENT

The cartoonists ought now to depict Laurier with his hair trimmed short.

The Globe and some of its contemporaries are doing good work for the Conservative party, trying to drive all protectionists from the Liberal party into the Conservative ranks.

The Pope approves of the occupation of Tripoli by Italy. He is convinced that it will benefit civilization and missionary work in that country, and will put an end to slave trading. He exhorts the faithful to pray for Italy's success.

Cassier's magazine sees in the airship a probable agent for evil. It thinks that it may enable criminals to go through the air from point to point, baffling no trail behind. The criminals, however, would have to take at least the risk of aviation and that does not appear to be a small one, remarks the Hamilton Times.

Our neighbors are not pining for reciprocity's sake in regard to any other country. Their whole reciprocity affection seems to have been centered on Canada. If it is merely for closer trade relations with Canada they are making and not political influence, why do they not at once make the tariff reductions as will satisfy their hostile impulses towards us?—Mail & Empire.

Succession duties returns last month caused the Treasury Department of Canada that the current million mark will be reached this year. The total for September was $250,705.87, which brought the amount to date to $956,000.17. The Provincial financial year closes on October 31, and the treasury $20,000 to make the million to fall will be easily made up. Hon A. J. Matheson's estimate for the current year was $700,000, which means that returns have exceeded expectations by $309,000.

The Victoria, B. C. *Province*, in noting the defeat of Wilfrid Laurier, Hon Mackenzie King, says: "The Toronto statesman passed to his oblivion in the full error of his worse manhood of 'Not by a jugful,' retorts the Ottawa *Free Press*. Further, it says, 'what a young man who can conduct such an election campaign as that which he put up in western Ontario against great odds must have British stuff in him.' No doubt of it. He has his own constituency, and nearly every other constituency he visited. That's not "British stuff." British stuff generally wins.

One of Belleville's most pressing requirements is houses that can be rented for not to exceed $12 per month. At present many poor families are huddled together in dirty, unsanitary shacks which ought to be torn down and replaced by more modern and suitable dwellings. It is to be hoped that before another year passes, this necessity will be obviated. The erection of small houses or terraces of small dwellings would be a good speculation, as Belleville, with the impetus imparted by the operation of the Canadian Northern Railway, the construction of the Canadian Pacific Railway, and the increasing prosperity of her manufacturing industries must continue to grow rapidly.

A few days after the landslide the Grits newspapers announced a decline in the price of live hogs on this side of the line as evidence that the Canadian farmers had been losers by reciprocity. But they forgot to state that there had been a greater decline in the United States. The top price for hogs in Detroit at the end of last week was $6.80 per cwt., while $7.50 was the Toronto quotation in Tuesday's city election day, Sept. 26, the top quotation was $7.35, and the 20 cent drop since represents nothing but normal market changes. It was advocated that under reciprocity the United States packers would buy our hogs and thus local prices, and where the most products below the prices of Canadian dealers. This was one of the miracles whereby reciprocity would benefit both producer and consumer. As it happens just now, we can buy more cheaply in his own market and get a large profit on sale as he could then.

Keep Your Mind Off Your Feet

Don't be eternally thinking about your feet. Give yourself a chance to think about other things, and do better work. Get foot relief to-day. Use

Rexall Corn Solvent

McKeown's Drug Store

The Rexall Store

"Coming Events Cast Their Shadows Before"

A girl's idea of a rose without a thorn is a young man who is rich and eligible.

SCOTT'S EMULSION

is the near-nature treatment for Consumption.

The power it creates, its purity and wholesomeness are Nature's *greatest aid* in overcoming disease.

ALL DRUGGISTS 11-29

AMUSEMENTS

"THE CAT AND THE FIDDLE."

Griffin's Opera House was packed to the doors last night, the attraction being the three-act musical comedy, "The Cat and the Fiddle," the presentation of which did credit to a cast of forty as expert performers as have yet appeared upon the local stage this season. The choruses were all that could be desired, and the solo vocalists, while not numerous than in the average troupe, were well trained and clear in expression. In a sense the play was fantastic in the extreme, yet it is a nature unusually interesting, holding closely the attention of all present. The stage scenery was most elaborate, the changes being effected during each act under a shadow screen in front of the curtain, giving a most attractive effect to the play. A refreshing feature of the evening was the individuality of Harry B. Watson as "Happy, a child of fortune," whose collected demeanor and steady action under embarrassing conditions was especially amusing. In conjunction with Lauretta Bradley, Miss Mae Leslie assuredly held the stage, never affecting, always conforming to the cue ropes and prisoner's chest fail-ing to keep Miss Leslie down.

George E. Hart, as "Hans," a butcher; W. H. Burgess in the role of "Captain Snuff"; Marguerite Keane, representing Mike the captain's mate; were both in clamorous demand. Then there was Mattie Marts, as "Cicely," with an ambition for power; Miss Manley in the especially pleasing character of "The Genii," the good fairy; Joseph G. Wakefield as "Sergt. Gobbs," with a desire to rule Eye and all affairing much to the evening's pleasure.

The scenes aboard the ship Diana were pleasing, her final wreck being depicted in a most fantastic manner.

FIGS

Are a valuable and nutritious laxative fruit, owning to an active medicinal principle.

FIG PILLS

contain the active principle of FIGS, combined with other valuable medicinal agents, for the speedy cure of CONSTIPATION, WEAK BLADDER, LAME BACK and all KIDNEY, LIVER, STOMACH and BOWEL DISORDERS. At all dealers, 25 cents per box, or The FIG PILL CO., Thomas Block, Belleville by D. M. Waters, druggist.

FOR SALE

Because of some what impaired health and a desire to take a rest from business, I offer for sale, my book and stationery business—Acknowledged to be one of the best of its kind in Canada. Reasonable terms of payment can be arranged by a responsible party. C. B. Scantlebury.

The Peterborough Examiner has the following applicable comment on the "address" nuisance:—"One's sympathies naturally go out to our new vice-regent, His Royal Highness, the Duke of Connaught. He will be inundated with addresses from everybodies, including nobodies. Several societies in Quebec are contemplating the presentation of addresses to darken the doorway of the Citadel. Municipal bodies generally less worthy of reading, and for the most part, less fit to receive, that custom has made the piece de resistance of the coming Governor-General, or the presentation of a cigar-holder to the benedict-to-be, except in the latter case, a binding, richly bound family Bible, whose chief function it is to gather dust, and testify to the financial strength of the donors of the family. Nothing is too real than an address published in a newspaper, except perhaps, a petition that one is asked to sign."



A clean stomach and a clear head are the guarantees of

Abbey's Salt

25c and 60c bottle

Sold everywhere.

Social & Personal

Mr. John T. Cockburn and wife, of Madoc, were in the city to-day.

Rev. R. N. Adams left for Toronto to-day to attend the Ecumenical Conference now in session.

Rev. W. F. Parley and wife, of Wentworth are the guests of Capt. Hunter, at this city.

Mrs. Nichol and daughter, Miss Kate, have returned home from a trip to Bay City, Mich.

Mrs. Webster and children, of Hamilton, are the guests of Mrs. Col. Ponton, Sidney College.

Mr. C. W. James, of Toronto, private secretary of Hon. R. A. Pyne, Provincial Minister of Education, was in the city to-day.

Mr. and Mrs. Wm. Donohue wish to thank the firemen and their many friends who rendered such valuable assistance at the fire at their home on Grove Street on Sunday evening.

CURED CONSTIPATION QUICKLY

Tells of a Remedy that is Safe for Young and Old—Relieves all Stomach and Bowel Troubles.

Writing from his home in Barcelona Mr. Frederick G. Mapes says: "I think no one ever suffered as severely from constipation as I did for nearly six months. So many serious symptoms were developing as a consequence of this evil condition of the system that I realized I must find a remedy. The variety of remedies which friends I tried seemed after their first effects were gone to make me far worse off and I did not know where to turn for relief. I saw Dr. Hamilton's Pills advertised, and the first box I purchased me I found a true remedy. In place of griping by unduly stimulating, Dr. Hamilton's Pills acted as naturally as if physic had never been taken. I never had the increase the dose, and indeed, within a month I reduced it, and when I had taken the whole box of its own accord as a result of Dr. Hamilton's Pills, I found I was well. For a week only, just to make sure the old condition would not come back."

Other remedy exists—combination and biliousness so easily or safely as Dr. Hamilton's Pills; they are an ideal family remedy for all diseases of the stomach, liver and bowels. Sold in 25 cent boxes, or direct from The Catarrhozone Co., Kingston, Ont.

CITY AUDITORS

WANTED:—Two City Auditors to make a quarterly audit for the Corporation of the City of Belleville. Remuneration, $200 per annum, payable monthly. Further particulars can be obtained on inquiry at my office. Applications to be in by noon October 12th, 1911.

W. C. MIKEL,
Solicitor and Clerk.

THE KILTIES BAND A BIG SUCCESS AT THE EXPOSITION IN ROCHESTER.

The famous "Kilties" Band, of Belleville made a big hit at the exposition in Rochester last week and have been re-engaged for next season. The Rochester Post says:

"First, last and all the time, the famous Kilties' band about forty of them kept the attraction of the hour, clad in the picturesque highland costume of Scotland. There were three many encores for the Kilties. Evidently, after playing the first concert and the Highlanders were forced to respond to encore after encore before they were allowed to go on with their programme.

"The Kilties' band arrived late yesterday and are now awaiting the completion of their new private car "Heather" before starting their regular tour of the U. S. A."

CABINET NOT READY TO FIX ELECTION DATES

TORONTO, Oct. 4.—The date of the provincial elections is still a mystery. Sir James Whitney's announcement that parliament would be dissolved in council at yesterday's cabinet meeting was taken to mean that the date for filling the vacant seats in the local legislature would be decided on. But it was not. It was discussed, however, and will be further discussed to-day. Several of the ministers left for home in the city yesterday afternoon and that is why the cabinet couldn't go on deliberating.

Hon. Frank Cochrane was in attendance, too, feeling in excellent health after his fishing trip at Algonquin Park. As to his appointment in the Borden cabinet, he wouldn't impart any information. That point still remains uncertain, although it would be unfair to say to believe that the portfolio of Lands, Forests and Mines in the Ontario Cabinet will soon be vacant. The premiere of W. H. Hearst, M. L. A., in the parliament buildings yesterday strengthened the belief, seeing that Mr. Hearst is the man likely auoted for Hon. Mr. Cochrane.

With regard to the probability of Hon. Frank Cochrane's transfer to the Federal Cabinet, Sir James Whitney said he had nothing to disclose. He thought any information relative to Mr. Borden's cabinet ought to come from Mr. Borden.

Another cabinet meeting will be held to-day and a positive announcement regarding the elections will likely be the result.

The Wonderful **Rayo Lamp** Nickeled—$2.00

Also Perfection Oil Heater—$4.50

For Sale by

Don. G. Bleeker

Phone 11

CITY AND VICINITY.

Marriage Licenses issued by J. O. R. McCurdy, jeweler. 829,1y1

MARRIAGE LICENSES.

Marriage Licenses issued by P. Harrison at Intelligencer Office or at residence, Lewis Street.

Buy Wagon's Genius, Skirts, Coats; Children's Dresses, Children's Coats; Underwear for Men, Women and Children; everything at a lower price than elsewhere.—WIMS & CO. 07,tf

Opening of Academy

Symons' Dancing Class, Thursday evening, Oct. 5th. Dancing 8.30 to 12.30. A. R. SYMONS. 02,3i

GAS COKE FOR SALE.

Now is the time to lay up your winter fuel. We have a plentiful supply of pure Gas Coke at $4.50 per ton. City Yard; $5.10 delivered. Half-ton lots at $2.60 delivered. 830,0t,7

Myrtle H. Sweet infant daughter of Mr. and Mrs. J. H. Sweet, residing on the Canifton road, died last evening. The little one had been ill but a few days.

COMING

Professor Pember will be at the Quinte Hotel, Wednesday, Oct. 11th with a complete line of hair goods, etc. For further particulars see advt. on another page in this issue.

01,4td,1tw

8 per cent. For Your Money

We can place your money to earn 8 per cent. interest for periods of 3 to 5 years, secured by first mortgage on resident improved farms in Western Canada or At City property. No delays. To not to be used. 1 per cent. of amount loaned. Correspondence solicited.

Merchants' Trust Company WINNIPEG

DR. R. JEPSON OSTEOPATH

GRADUATE

Drugless Healer

Opposite Post Office Corner

Bridge and Pinnacle Sts.

Telephone 590. Lady Attendant

Waterman's Ideal Fountain Pens

FOR SALE AT

LATTIMER'S Drug Store



Call at our office

and get a price on wiring your house or store. If you have wired a new home, and have not got you fixtures, call and see ours.

The Electric Installation Co.

46 Bridge St.

THE WEATHER

Strong winds and gales, south and early to north westerly winds. A few scattered showers, but mostly fair and warm to-day; cooler to-night and on Thursday.

	1910	1911
Highest	70	66
Lowest	56	54

Fresh Arrivals

Cranberries
Hickory Nuts
Quinces
Grapes
Oysters

At

Jas. Wallace & Co's.



THIS STORE made its reputation selling fine jewelry and precious stones and telling all it knew about them.

It's not going to lose that reputation by selling inferior kinds it won't even consider them—BEST is the keynote.

Diamonds that are flawless and perfect in color—rubies, pearls and emeralds of superior watches, chains, brooches, pins and bracelets.

ANGUS McFEE

JEWELER AND OPTICIAN

The Store with the Big Clock

Wallbridge & Clarke

Established 1871

English and Foreign Groceries

Delicious Teas and Coffees

HAMS and BACON
JERSEY SWEET POTATOES
CAPE COD CRANBERRIES
SPANISH ONIONS
PINEAPPLES
HICKORY NUTS
CELERY
KUMQUATS
CLAM CHOWDER
VIENNA SAUSAGES
FANCY CHEESE
SPAGHETTI & TOMATO SAUCE
CROSSE & BLACKWELL'S SOUPS
FRANCO-AMERICAN SOUPS
CAMPBELL'S SOUPS
HEINZ'S BAKED BEANS

WALLBRIDGE & CLARKE'S

Special Blend Indo-Ceylon Black Tea at 40c lb.

A delicious blend of fine Black Teas, packed in sealed packets, containing 1 lb. each weight of tea—half pound each at 20c. per packet. Superior in strength and flavor to many teas sold at higher prices. Comparison is invited.

"Nautical Almanac" thinks it a notable fact that the sun touched the summer solstice at practically the time the King was crowned. Let us hope however, that his Majesty has a long way to go before his course begins to decline.

"Queen Quality"

The Famous Shoe That Fits Where Others Fail

The new Queen Quality Boots speak for themselves. Ladies passing our store instinctively stop and look at them. Their originality is apparent at a glance, their fit assured.

Many other fetching models on display inside. All have merit, some exceptional worth. Correct styles here for each and every occasion at moderate prices.

A. W. VERMILYEA & SON

Stirring Bargains in Women's Wearing Apparel

We are to make this month of October a record breaker as to ready-to-wear selling, and with that end in view, offer values in bright new Coat and Suits, Dresses and Skirts, which positively cannot be duplicated elsewhere.

Misses' and Women's Suits

In order to make room for the immense range of fall coats, we have to show, we have selected about 20 new Fall Suits, in a variety of shades and materials, regularly priced up to $15.00; which we will clear quickly at $10.00.

WIMS & CO.





"Progresso"

—an Overcoat so unique, so different, so good, that the Canadian Government granted letter patent No. 124,098 for this special "Progress Brand" design.

100

MADE AND GUARANTEED BY

H. VINEBERG & CO., LIMITED, - MONTREAL

SOLD WITH A GUARANTEE BY

C. H. Verrawilvea, Oak Hall, Belleville.

ESTABLISHED 1873.

The Standard Bank of Canada

Head Office: TORONTO.

Record of Business to 31st January, 1911

RESOURCES.		LIABILITIES.	
Gold, Silver and Government		Capital paid up	$3,000,000
ment, current	$3,004,584.35	Reserve Fund and profits	$2,000,000.00
Due by banks	1,509,293.53		$2,616,656.69
Government and other Bonds	2,910,243.84		$4,616,656.69
Loans on Call and Bills Discounted	24,994,553.00	Notes in Circulation. ...	1,967,102.00
Government ... ... to secure circulation ...	100,000.00	Deposits	36,412,503.17
Bank Premises	677,965.79	Due to banks	670,146.39
Other Assets	161,092.61	Dividends	60,018.00
	$33,457,293.14		$33,457,293.14

Dividends on paid up Capital—Twelve per cent. per annum.
Toronto, 31st January, 1911. GEO. P. SCHOLFIELD, General Manager.

BELLEVILLE BRANCH :
BELLEVILLE BRANCH JOHN ELLIOTT, Manager

Capital	$6,000,000
Reserve	$4,999,297
Assets	$71,600,058

THE MERCHANTS BANK Est. 1864

A General Banking Business Transacted.

Branches, extending Halifax N.S., to Victoria, B. C.

H. SNEYD Manager, Belleville

UNION BANK OF CANADA

Capital, Rest and Undivided Profits $6,400,000.
Total Assets Over $45,000,000.

Get Ready Now

Opportunities for exceptionally profitable investments come occasionally to everyman.

But it is only the man who has built up a Savings Bank Account who can take advantage of them.

We will gladly help you save the money, and give you sound advice on its subsequent investment, if you wish. One Dollar opens an Account.

BRANCHES AT STIRLING AND PICTON

I. P. C. PHILLIPS, Manager Belleville Branch

THE INTELLIGENCER JOB DEPT.

IS UP-TO-DATE IN EVERY RESPECT



The Haunted Chamber

CHAPTER I.

The sun had "dropped down," and the "day died." The autumn air calm of coming night are over everything. The shadowy twilight lies softly on sleeping flowers and swaying boughs, on quiet fountains—the marble basins of which gleam snow-white in the uncertain light—on the glimpse of the distant ocean through the giant elms. A floating mist hangs in the still, warm air, making heaven and earth mingle in one sweet confusion.

The creeping ivy up the ancient walls of the castle is rustling and whispering as the evening breeze sweeps over it. High up the tendrils stray past prominent windows and quaint devices, until they reach even to the old tower, and twine lovingly around it, and push through the long apertures in the masonry of the walls of the haunted chamber.

It is here that the shadows cast their heaviest gloom. All this corner of the tower is wrapped in darkness, as though to observe the scene of terrible events of past centuries.

Ghosts of dead and gone lords and ladies seem to peer out mysteriously from the openings in this ancient chamber, but even no servant, male or female, of the castle has ever yet been known to set foot. It is full of dire horrors to them, and replete with legends of by-gone days and grewsome sights, ghastly enough to make the stoutest heart quail.

In the days of the Stuarts an old earl hanged himself in that room, rather than face the world with dishonor attached to his name; and earlier still a beauteous dame, fair but fatal, had been incarcerated there and slowly starved to death by her relentless lord. There was even in the last century a baronet—the eccentric old man had left to the Dyneecourts during the Commonwealth—who, having quarrelled with his friend over a reigning belle, had smitten him across his cheek with his glove, and then challenged him to mortal combat. The duel had been fought in the heckless chamber, and had only ended with the death of both combatants—the blood stains upon the floor were large and deep, and to this day the boards bear silent witness to the extraordinary character of that secret fight.

Now, standing, amidst the gloom in the warmth and softness of the waning daylight, one can hardly think of bygone horrors, or aught that is sad and sinful.

There is an air of bustle and expectancy within the doors that betoken even coming guests; the servants are moving to and fro noiselessly but hurriedly now and then the stately housekeeper passes from room to room uttering commands and injunctions to the maids as she goes. No less expuried and anxious is the butler, as he oversees the work of the footmen. It is so long since the old place has had a resident master, and so much longer still since guests have been invited to it, that the household are more than ordinarily excited at the change now about to take place.

Sir Adrian Dynecourt, after a prolonged tour on the Continent and lingering visits to the East, has at last come home with the avowed intention of becoming a staid country gentleman, and of settling down to the cultivation of turnips, the breeding of prize cows, and the determination to be the M. F. H. when old Lord Dartree shall have fulfilled his declared intention of retiring in his favor. He is a tall young man, lithe and active. His skin, though naturally fair, is bronzed by foreign travel His hair is a light brown, cut very close to his head. His eyes are large, clear, and honest, and of a peculiarly dark violet; they are beautiful eyes, winning, sweet, and steady in their glance. His moustache, shading the drooping fair mustache, is large and firm, yet very prone to laughter.

It is quite the end of the London season, and Sir Adrian has hurried home from town to give directions for the reception of some people whom he has invited to stay with him during the slaughter of the partridges.

Now all is complete, and the last train from London, being due half an hour ago, Sir Adrian is standing on the steps of his hall-door anxiously awaiting some of his guests.

There is even a touch of genuine impatience in his manner, which could hardly be attributed to the ordinary longing of a young man to see a few of his friends. Sir Adrian's anxiety is quite unmitigated, and there is a little frown upon his brow. Presently his face brightens as he sees a fair face at the window wheels. When the carriage turns the corner of the drive, and the horses are pulled up at the hall door, Sir Adrian sees a fair face at the window that puts to flight all the fears he has been harboring for the last half hour.

"You see come?" he says, delightedly, running down the steps and opening the carriage door himself.

"I am so glad! I began to think the train had run away with you, or that the horses had bolted."

"Such a journey as it has been!" exclaims a voice not belonging to the face that had looked from the carriage to Sir Adrian. It is feminine to the last degree. I really don't know when I felt so fatigued.'

A little woman, small and fair, steps languidly to the ground as she says this, and glances patsetically at her host. She is beautifully "got up" both in dress and complexion, and at first glance appears almost girlish. Laying her hand in Sir Adrian's, she lets it rest there, as though glad to be at her journey's end, conveying at the same time by a gentle pressure of her taper fingers that she is glad she is even more glad that the end of her journey had brought her to him. She looks up at him with her red lips drooping as if tired, and with a bewildered expression in her pretty blue eyes that adds to the charm of her face.

"It's an awful distance from town," says Sir Adrian, as if apologizing for the spot on which his grand old castle has been built. "And it was more than good of you to come to me. I can only try to make up to you for the discomfort you have experienced to-day by throwing all possible chance of amusement in your way whilst you are here."

By this time she had withdrawn her hand, and now she is free to turn to his other guest and bid her welcome. He says nothing to her, strange to say, but it is his hand that reeks at retain hers this time, and it is his eyes that look lovingly into the face before him.

"You are tired, too," he says at length. "Come into the house and have some tea before dinner. I will take to go to your rooms at once, per haps?" he adds, turning to his fair visitor.

"Thank you—yes. If you will have our few boxes brought in," replies Mrs. Talbot plaintively, "it will be such a comfort!" she always speaks in a somewhat languid way, and with a heavy emphasis.

"Where's Jervoise?" responds Sir Adrian. "There's nothing like champagne as a restorative, if you won't have tea also, but take my advice and try the champagne."

"Oh, hang you, I shall so much prefer my tea!" Mrs. Talbot declares with a grateful little shrug of her shoulders, at which her friend, Miss Delmaine, laughs aloud.

"I accept your advice, Sir Adrian," she says, casting a mischievous glance at his wife under her long lashes, "and yes, Dora, will take champagne to-day, for a change."

"Naughty girl!" exclaims Mrs. Talbot, with a little flickering smile. Dora Talbot evidently feels herself favored by experience that her delicate looks prettier in bright colors. "Come, then, Sir Adrian," let us enter your mansion together."

The servants by this time have taken in all their luggage—that is, as much as they have been able to bring in the carriage; ans now the two ladies walk up the steps and enter the hall, their host beside them.

Mrs. Talbot, who has recovered her spirits a little, is chattering gayly whilst Miss Delmaine is strangely silent, and seems to be in a state of pleased wonder as she gazes upon all the charming surroundings.

The last rays of light are streaming in through the stained-glass windows, and the hall is full of a mysterious rosy beauty. The grim warriors in their coats of mail seem, to the entranced gaze of Florence Delmaine, to be making ready to spring from the niches which hold them.

Waking from her dream as she hears her own name pronounced by Sir Adrian, she says abruptly, but with a little start of terror to impart, to both:

"Surely, Sir Adrian, you have a ghost in this beautiful old place, or a secret staircase, or at least a bogey room or two! I do not speak in a mantle look of it by telling me you have no tale of terror to impart, no history of a ghastly visitant who walks these halls at the dead of night."

"We have no ghost here, I am sorry to say," answers Sir Adrian, laughing. "For the first time I feel disappointed, and ashamed that I should be so. We can only boast a haunted chamber; but there are certain legends about it that I am positive will bore the bare narration of which, would make even the ancient walls to shake."

"Good gracious—how distinctly unpleasant!" exclaims Mrs. Talbot, with a nervous start and a little shudder.

"How distinctly delicious, you mean," puts in Miss Delmaine. "Sir Adrian, you have kept your mystery anywhere near where I shall sleep?"

"Oh, no; you need not be afraid of that," answers Dynecourt, hastily. "I am not afraid," declares the girl, seeming, in fact, to be so. "I have seeking an adventure of some sort. I am tired of my prosaic existence. I am longing for ghosts and fairies in the shadowy realms of ghostland."

"Dear Sir Adrian, do urge her not to talk like that: it is positively wicked," pleads Dora Talbot, glancing at him beseechingly.

"Miss Delmaine, you will drive Mrs. Talbot from my house if you persist in your evil speaking," Sir Adrian laughing again. "Desist, I pray you

"Are you afraid, Dora?" asks Florence, sprightly. "Then keep close to me. I fear defy all evil spirits, I have spells and charms."

"You have indeed," puts in Sir Adrian, in a tone so low that only she can hear it. "And, knowing this, you should be merciful."

Though she cannot hear what he says, yet Mrs. Talbot can see he is addressing Florence, and marks with some uneasiness the glance that passes from his eye to hers, breaking quickly into the conversation, she says timidly, laying her hand on her host's arm:

"This shocking room you speak of will not be near mine?"

"In another wing altogether," Sir Adrian replies, reassuringly. "Indeed, it is so far from this part of the castle that one might be safely incarcerated there and slowly starved to death without anyone of the household being a bit the wiser. It is in the north wing in the old tower, a portion of the building which has not been in use in fifty years."

"I breathe again," says Dora Talbot, affectedly.

"I shall traverse every inch of that old tower—haunted room and all—before I am a week older," declares Florence, defiantly. After which she smiles at Adrian again, and follows the maid up the broad staircase in her room.

By the end of the week many other visitors have been made welcome at the castle; but none perhaps give so much pleasure to the young baronet as Mrs. Talbot and her cousin.

Miss Delmaine, the only daughter and heiress of an Indian nabob; had taken London by storm this past season; and not only the modern Babylon, but the heart of Adrian Dynecourt as well. She had come down to England on the death of her father about two years ago; and, having no nearer relatives alive, had been kindly received by cousin, the Honorable Mrs. Talbot, who was then living with her husband in a pretty house in Mayfair.

Six months after Florence Delmaine's arrival George Talbot had succumbed to a virulent fever; and his widow, upon a handsome pension he had settled, when the funeral and the necessary law worries had come to an end, had intimated to her young cousin that she intended to travel for a year upon the Continent, and she would be glad, that as—with an elaborate sigh—she would be a degree less miserable, if she, Florence would accompany her. This delighted Florence. She was wearied with attendance on the sick, having done most of the nursing of the Honorable George, while his wife lamented and wept in her widow's weeds, and was still sore at heart for the loss of her father. The year abroad had passed swiftly, at the end of it brought them to Paris once more, where, feeling that he had a marriage might be decently terminated, Mrs. Talbot had discreetly left her cousin alone, and had put herself into the hands of the most fashionable dressmaker she could find.

Florence, too, discarded mourning for the first time, although her father had been dead only two years in his quiet grave amongst the hills; and, with the remark that "it was now, indeed, her only friend, if slightly unsympathetic, devil" set to return to London forthwith.

It was early in May, and with a sensation of extreme and most natural delight, the girl had found herself a few months passed amongst the scenes of those whom she had learned under the generic name of "the people of society."

Dora Talbot herself was not by any means dead to the thought that it would be to her advantage to introduce into society a girl who was possessed of an almost fabulous fortune. Stray comments more surely fall to her share in a connection of this kind and such remarks she was prepared to gather with a thankful heart.

But unhappily she not her affection upon Sir Adrian Dynecourt, with his grand old castle and his princely revenues—a "crumb" the magnitude and worth of which she was not slow to appreciate. At first she had not suspected it possible that Florence would set, lonely regard's new baronet with persistent suitor, when her unbounded wealth would almost prittle her to a duke. But "soon" she discovered later, to her discomfiture, that Florence did "set her cap." And one day, quite unexpectedly, it dawned upon her that there might—at circumstances favored them—grow up a feeling between Florence and Sir Adrian which might lead to mutual devotion.

Yet, strong in the belief of her own charms, Mrs. Talbot resolved the invitation given by Sir Adrian, and at the close of the season she and Flor ence Delmaine find themselves the fortunate of guests come to spend a time—if not at the old castle at Dynecourt.

Mrs. Talbot is still young, and, in her style, very pretty; her eyes are languishing, and blue as gentian; her hair a soft and golden; her lips large are not altogether tasteless, but then her mouth is small. She looks considerably younger than she really is, and does not forget to make the most of this comfortable fact. Indeed, a keen observer, however, would scarcely her junior.

Miss Delmaine is tall, slender, more mere or less, while Mrs. Talbot is prettily rounded, petite in every with a nervous air of timidity assuming the regard of the male sex.

During the past week previous the arrivals have been suggested. Every one is tired of hunting and music. The season has given them more than a surfeit of both, and so they have fallen back upon—flirtation.

The play upon which they have decided is Calisthenie's famous production, "She Stoops to Conquer."

Mr. Villiers, a pretty girl with yellow hair and charming eyes, is to be Constantia Neville; Miss Delmaine, Kate Hardcastle; Lady Gertrude Young, though rather young for the part, has consented to play Mrs. Hardcastle under the impression that she looks well in a cap and powdered hair. An impossible Tony Lumpkin has been discovered in a nervous young man with a battalion in his spoon, and a difficulty about the letter "S"—a young man who wilfully misunderstand, Tony, and brings him out in a caricature unknown character; a suitable Hastings has been found in the person of Captain Ringwood, a gallant young officer, and one of the "marked darlings" of society.

But who is to play Marlow? Who is to be the happy man, of blessed—even though in these fictitious circumstances—to be allowed to make love to the reigning beauty of the past season? Nearly every man in the house has thrown out a hint as to his fitness for the part, but as yet no arrangement has been arrived at.

(To be Continued.)

A cold snap looks like a soft snap to the coal man.

In a hotel, not a hundred miles from Toronto, a notice is displayed in the bathroom as follows:—"Please do not use soap in your bath, as the water is used afterwards for horses."

HAINES

$3.50 Shoe Specials

: : For Men : :

A Haines $3.50 Special will look best on you, wear longer and save you a dollar on the pair—Made of better than the ordinary leathers.



Leathers to be legible, for our specials have that Smooth Velvet finish, necessary to a really fine shoe.

Then again only the best factories, the most skilled workmen are good enough to turn out the Haine's Specials.

The Specials are here in all leathers and styles.

When Can You See Them?

The J. J. Haines Shoe House

BELLEVILLE NAPANEE TRENTON

Black Underskirts at Greatly Reduced Prices

WOMEN'S BLACK UNDERSKIRTS, of good wearing quality Sateen, moirette and silkette, made up in all the latest styles, perfect fitting skirts, well made, in lengths 38 and 40. Prices regularly 75c., $1.00, $1.49 and $2.00, to be cleared at 49c., 69c., 98c. and $1.58.

Sale of Women's Gloves at 15c per Pair

SPECIAL SALE OF WOMEN'S GLOVES, suitable for presdnt wear, first quality goods, in colors grey, tans, white and black; values sold regularly at 50c., 75c. and 25c. per pair; on sale at one price to effect quick clearance; per pair ..... 15c.

Sale of Hand Satchels

GREAT BARGAINS TO BE OBTAINED IN LADIES' HAND SATCHELS—These are all manufacturers' samples, solid leather and leatherette goods, all well finished, strong fittings, with small change purse; prices range from 58c. up.

McINTOSH BROS



WE DON'T DRUG YOU TO BUY

canned or package groceries just because they bear a pretty label. When we recommend an article it is because of the quality of the contents of the can or package. If you want pretty pictures go to a art dealer. If you want the best groceries for your table come here.

H. E. FAIRFIELD

FRUIT JARS

If you want Fruit Jars, why not buy the most reliable jar there is to be had. We are only keeping the

IMPROVED CROWN JARS

as experience has taught us that there is no other jar to compare with it.

They have the smoothest finished tops, are the heaviest and best jars on the market. We have them in all sizes of wine and imperial measure.

Chas. N. Sulman, THE BEE HIVE

Favored Nations Again.

Washington is to be the scene of the casualties of submitting wood, pulp and paper into the United States from all countries free of duty, as a result of the only operative section of the Canadian reciprocity agreement, was officially raised in the Treasury Department yesterday.

108

NOX A COLD IN ONE DAY

At last a remedy has been discovered that will stop a cough, cure a cold, relieve asthma in a few seconds. It is called "108 Nox a Cold." Just you try it. 25c. a bottle at all drug stores.

THE DAILY INTELLIGENCER

Printed and published every afternoon, except Sundays, by the Intelligencer Printing and Publishing House, (Limited) in the City of Belleville, County of Hastings, Province of Ontario, at their offices, No. 403 Front Street.

CHARLES JAMES BOWELL, Publisher.

RATES OF ADVERTISING

Monthly and Quarterly Advertisements—Agate—14 lines to the inch. Reading Notices, 10c. per line each insertion. Reading Advertisements, 15c. per line, first insertion. Subsequent insertions, 10c. per line. Preferred position, 20 per cent. advance upon above rates. Condensed advertisements at the minimum rate.

Births, &c., each insertion, 50 cents. Marriages and Deaths, 50 cents each insertion. Notices of meetings of societies, 10c. per line each insertion. Rates for condensed advertisements will be furnished on application. Business Cards by the year at low rates. Contract rates for large advertisements.

Weekly Intelligencer to the United States $1.50, strictly in advance. Canadians in London can get the Intelligencer on file at E. & I. Hardy & Co.'s office, 30 Fleet St., London, E. C.

Canadian Preference

The result of the proposed Reciprocity pact, at the expense of Canada's closer relations with England, has done more to awaken interest in business and public men, not only in Great Britain, but on the Continent, than any event of the past fifty years. Politicians and commercial men are beginning to realize what the policy of the Laurier Government really was, and what the people of the United States voted to accomplish, not only commercially, but politically, if the pact were approved by the Canadian people. This is exemplified in a manifesto, issued by the Right Hon. Henry Chaplin, pointing out that the victory for Imperialism in Canada is essentially a triumph for Imperial preference.

"What is England going to do now?" he asks.

His answer is that she ought to respond in a clear voice to Canada as expressed at the polls, and carry through a policy of Imperial Preference, and help to get rid of the curse of unemployed at home by securing better and larger markets for British goods in the Dominion.

Pugsley & Contracts

From all accounts received from Ottawa, it would appear that Mr. Pugsley is trying to bind the incoming Government to all contracts for the expenditure of millions of money. Pugsley knows a thing or two. The latest telegram says that an order-in-council was passed, awarding contracts involving enormous sums of money, but that "there is reason to believe, however, that the order-in-council respecting the St. John harbor improvements passed the Council and was held up in the Governor-General's office." It is to be hoped this is true. If not the new Minister, to follow the precedent set him by the late Alexander Mackenzie, should cancel them all, until a thorough investigation is had.

What Next?

All sorts of positions have been foreshadowed for Sir Wilfrid Laurier as a reward for being overwhelmingly defeated at the last election. First, he was to be Lord High Commissioner in London, to succeed Lord Strathcona. Now the Montreal Herald tells its readers that "the ex-Premier would be offered the position of President of the Hague Peace Tribunal for a year or two." If this fails a Kingship or some of the rebellious principalities in the Pacific might be offered him.

A LIBERAL OFFER

We Guarantee to Relieve Dyspepsia If We Fail the Medicine Costs Nothing.

To unquestionably prove to the people that indigestion and dyspepsia can be permanently relieved and that Rexall Dyspepsia Tablets will bring about this result, we will furnish the medicine absolutely free if it fails to give satisfaction to any one using it.

The remarkable success of Rexall Dyspepsia Tablets is due to the high degree of scientific skill used in divising their formula as a result of the care exercised in their manufacture, whereby the well-known properties of Bismuth-Subnitrate and Pepsin are combined with Carminatives and other agents.

Bismuth-Subnitrate and Pepsin are practically employed and recognized as by the medical profession as being invaluable in the treatment of indigestion and dyspepsia.

The Pepsin used in Rexall Dyspepsia Tablets is carefully prepared so as to develop its greatest efficiency. Pepsin supplies to the digestive apparatus one of the most important elements of the digestive fluid. Without it the digestive and assimilation of food are impossible.

The Carminatives possess properties which aid in relieving the flatulence and pain caused by undigested food. This combination of these ingredients makes a remedy invaluable for the complete relief of indigestion and dyspepsia.

We are so certain of this that we urge you to buy Rexall Dyspepsia Tablets on our own personal guarantee. Three sizes, 25 cents, 50 cents and $1.00. Remember, you can obtain Rexall Remedies in this community only at our store—The Rexall Store—J. S. McKeown, Belleville.

THE MARKETS.

Liverpool Wheat Futures Close Lower, Chicago Higher—Live Stock —Latest Quotations.

CHICAGO, Oct. 3.—Promise of bright weather northwest had much to do with making the wheat market to-day swing to a lower level. The visible showed continued storms would mean a removal of wheat to threshing and forward in a large part of the spring crop. In consequence, the close showed a decline of 1-4c to 2-4c from last night. The end of trade left corn 3-8c and 1-2c down; oats off 1-4c to 1-4c and 3-8c, and hog products either unaltered or varying to 15c lower.

The Liverpool market closed to-day off 1-2d to 5-8d lower than yesterday on spot wheat, and 3-4d to 7-8d lower. The wheat closed 1-4c to 3-8c lower; Berth unchanged.

Winnipeg Options.

	Close.	Open.	High.	Low.	Close.
Wheat—					
Oct.	95½	95¾	97	95¼	96¾
Dec.	93¾	93¾	95	93¼	94¾
May	97¾	97¾	99¼	97¼	98¾
Oats—					
Oct.	37¾	37¾	38	37¾	38
Dec.	37¾	37¾	38	37¾	38
May	41¾	41¾	42¼	41¾	42¼

Toronto Grain Market.

Wheat, fall, bushel ..... 0 92 to 0 93
Wheat, goose, bushel 0 92
Oats, bushel 0 38
Barley, bushel 0 48
Buckwheat, bushel 0 74
Rye, bushel 0 80

Toronto Dairy Market.

Butter, separator, dairy, lb. 0 28
Butter, creamery, lb. rolls 0 27
Butter, creamery, solids 0 26
Honeycomb, dozen 2 00
Eggs, new laid 0 30
Cheese, new, lb. 0 14

Montreal Grain and Produce.

MONTREAL, Oct. 3.—Business activities continue very quiet, and the prices continue very quiet, and the prices ba[se] unchanged. Trade in oats is quiet. There continues to be a good enquiry for barley, but the offerings are small. Rye is firm. Millfeed is quiet, with a sharp advance in prices at Winnipeg and further sales are reported. The market is strong with a fair passing. Flour—Business continues to be quiet. Flour for both export and local account. Demand for cheese and butter is fairly good, and the undertone to the market is strong. Eggs are active and provisions steady.

Montreal hogs, abattoir, 10.75 to 10 90 lb. 10 90
Flour—Plate, fair barrels, 100 lbs., $5.60.
Rolled oats—Barrels, 90 lbs., $2.60; Bags, 90 lbs., $2.65.
Feed—Compound-Herces, $25 ton. Pickled Herces, 60 lbs. net (purchasers' limit), Pickled Herces, 20 lbs. net, $1.00. Pickled Herces, 10 lbs. net, $0.60.
Hay—Baled, wood, 10 lbs. net, $9.50 to $10.50; No. 2, $8.50 to $9.50.
Pork—Heavy Canada short cut mess pork, per barrel, $24.50 to $25.00. Canada clear fat backs pork, per barrel, $24.50 to $25.00. Canada short cut back pork, per barrel, $24.50 to $25.00.
Lard—Pure, tierces, 9 to 10 pounds, 10.50 to 10.75. Lard, compound, tierces, 9 to 10 pounds, 9.50 to 9.75. Lard, pure, tubs, 50 lbs., 10.75 to 11.00. Lard, pure, pails, 20 lbs., 11.00 to 11.25. Lard, pure, prints, 1 lb., 11.25 to 11.50. Lard, compound, tubs, 50 lbs., 9.75 to 10.00. Lard, compound, pails, 20 lbs., 10.00 to 10.25. Lard, compound, prints, 1 lb., 10.25 to 10.50.
Cheese—Finest Canadian, 13½ to 13¾. Finest Canadian, large, 13½ to 13¾. Finest Canadian, twins, 13½ to 13¾. Finest Canadian, large, 13½ to 13¾. Finest Canadian, twins, 13½ to 13¾.
Butter—Finest Canadian creamery, 27 to 27½. Finest Canadian creamery, prints, 28 to 28½. Finest Canadian creamery, solids, 27 to 27½. Finest Canadian creamery, prints, 28 to 28½. Finest Canadian creamery, solids, 27 to 27½. Finest Canadian creamery, prints, 28 to 28½.
Eggs—Fresh, 30 to 32. Fresh, large, 30 to 32. Fresh, twins, 30 to 32. Fresh, large, 30 to 32. Fresh, twins, 30 to 32. Fresh, large, 30 to 32. Fresh, twins, 30 to 32.
Potatoes—Manitoba spring wheat patents, firsts, $4.20 to $4.30; strong bakers', $3.90 to $4.00. Winter wheat patents, choice, $4.30 to $4.40; straight rollers, $4.00 to $4.10; bakers', $3.80 to $3.90. Manitoba oats, per barrel, $6.80; bag of 90 lbs., $2.60 to $2.65.



COUNTY JUDGES REPORT ON TAX LOT INVESTIGATION

the City Treasurer should have power to sell tax sale lots if the price he obtained was not less than the amount for which the corporation became the purchaser thereof, together with any subsequent taxes accrued thereon (it may just say these) that the evidence disclosed that City Treasurer Price has never exercised this right, but has always had the concurrence of one of the other members of the committee, or both.)

The By-laws further provides that if the price offered for any lot is less than the amount for which the same was purchased by the city, then the Mayor and Chairman of the Executive Committee of the Council, together with the Treasurer, should be a committee to decide as to sale.

This By-law has never been repealed or amended, and it is under its authority the sales of lots were made in 1910 which are the subject of this investigation.

I find the following lots were sold in 1910:—

Date.	Name of Purchaser.	Cost to City.	Sold for
Mar. 4—	W. Rothwell	$ 8.49	40.00
Apr. 28—	P. J. Reid	10.37	40.00
May 3—	L. Holley	10.37	Squatter
May 9—	S. M. Carter	18.20	40.00
May 26—	W. Boyd	10.37	40.00
June 2—	M. Huddlestone (not sold 1910)	14.34	14.34
June 24—	S. Barnes	10.37	35.00
July 6—	J. Reeves	10.96	45.00
Aug. 22—	John Pepper	13.86	37.50
Aug. 22—	John Pepper	nil	37.50
Aug. 29—	Sarah J. Smith	nil	30.00
	D Smith	nil	30.00
Aug. 29—	Margaret Floyd	nil	30.00
Sept. 2—	Ethel B. Brown	16.78	30.00
Sept. 9—	A Skinner	38.19	200.00
Sept. 9—	H. A. Price	12.83	25.00
Sept. 15—	T. W. Rainbird	5.66	20.00
Sept. 16—	A. Price, 5 lots	37.74	150.00
Sept. 16—	H. A. Davidson, 9 lots	16.87	45.00
Sept. 15—	Mrs. B. E. Smith, 2 5-3 lots	116.34	400.00
Sept. 17—	H. A. Davidson, 2 lots	19.72	40.00
Sept. 20—	H. A. Davidson, 6 lots	67.58	85.00
Sept. 25—	P. P. Clark, 5 lots	67.58	150.00
Oct.	3—J. Cooper	8.22	30.00
Oct.	4—W. K. Kerr	7.75	30.00
Oct.	7—H. Ford, 9 lots	65.07	250.00
Oct.	5—H. A. Davidson, 4 lots	26.39	100.00
Oct.	14—Mrs. B. E. Smith, 4 lots	22.56	100.00
Oct.	14—R. H. Ford	7.75	35.00
Oct.	14—H. Crozier, 2 lots	22.00	150.00
Oct.	17—Mary J. Peck	16.88	50.00
Oct.	18—E. Maitland	16.88	75.00
Oct.	18—W. H. Panter, 5 lots	65.00	150.00
Oct.	24—A. McGie	17.54	50.00
Oct.	24—E. T. Cherry, 2 lots	17.03	50.00
Oct.	2—Thos. Marsh, 2 lots	73.24	250.00
Nov.	23—A. G. Vermilyea	16.26	40.00
Nov.	30—A. Dupras	15.75	50.00
Dec.	5—Elizabeth Adams	nil	40.00
Dec.	8—Wm. Boyd, 3 lots	nil	100.00
Dec.	10—O'Keefe, 2 lots	67.87	200.00
Dec.	23—Bridget Beatty, 2 lots	65.62	150.00
Dec.	10—Maude Hall, redeemed 3 lots on Everett St. for which a deed was given.		
		Price	75.60

The lots marked "nil" were deeded to E. Donald in 1883 and were lost to the city until 1910, when City Treasurer Price got him to deed back and have since sold.

Of these various sales the only references of Treasurer Price are H. A. Price, his wife and H. A. Davidson, his son-in-law, and the only relative of ex-Mayor Marsh is Mrs. B. E. Smith, his mother-in-law. The sales of all other lots related to strangers, so miss in a word. Every one of them seems to be open and clear, free from all suspicion and wrong doing and even carelessness. In the one case, the evidence fully establishes that the whole committee in connection with each sale exercised vigilance and caution following its instructions under By-law 1141.

The procedure followed by Treasurer Price in all sales was to enter an offer made by anyone for lots in a book, and sometimes had the offer signed by the party making it. He then submitted the offer to one or both of the other members of the committee, and if the offer was approved it was initialled by the members of the committee approving. Then the purchaser paid his purchase money, a receipt was given for it, an entry of cash made in the cash book, and the deed issued in due course. This procedure seems to have been followed as faithfully in selling to relatives as when selling to strangers.

Now as to sales to relatives:

I.—Helen A. Price, wife of the City Treasurer, according to the book evidence, put an offer on September 7th 1910, as follows:—

"H. A. Price offers for Lot One West, Pine, $25, free of taxes to December 31st, 1910."

At the foot of the offer I find: "O. K. H. W. Ackerman, L. W. Marsh."

The cash was paid and the deed issued to her on the 9th September. The cost of this lot to the City was $12.88 and accrued taxes $4.37.

According to photograph of letter written by Mr. Price to Mr. Ackerman, together with the evidence of Mr. and Mrs. Price, Helen A. Price on September 13th, 1910, offered $25 for lots 6, 7, 8, 9 and 10 West Alice Street. Mr. Ackerman signed this offer. The deed was executed to Mrs. Price on the 15th September. Three days later cost the city $27.74 and accrued taxes were $11.43.

II.—The book entry of September 15th is as follows: "For lots 4, 5, 6 East Ann. I offer the sum of $45, to be free of taxes to December 31st, 1910. H. A. Davidson per D. P. This offer is initialled by Mr. Marsh (Mr. Ackerman being ill.) It was accepted, the cash paid and the deed executed to H. A. Davidson on September 16th. These lots cost the city $16.98 and accrued taxes were $5.40.

IV.—On September 16th the book shows an offer of $40 made by Davidson in the same way for lots 1 and 2 North Meyers. It was accepted in the same way as that of the 15th and deed was executed to Davidson on September 17th. These two lots cost the city $10.72 and the accrued taxes $5.65.

V.—On September 17th the book shows an offer of $85 made by Davidson in the same way for lots 1, 2, 3, East Alice, Lots 1, 2, 3, 4, 5, and 6, South Russell, Lots 4 and 5 North Russell, Lot 1 North Meyers and Lot 2 North Meyers for $950. This apparently includes all the lots Davidson bought.

Mrs. Smith transfer as follows: She sold to M. A. Willmer by deed October 20th, Lot 6E on the east side of Bleecker Avenue for $300. She sold to R. H. Ford by deed dated October 18th, 1910, Lots 6 and 7 North Russell and Lots 5 and 6 South Russell for $300. She sold to N. A. Patterson by deed dated October 18th 1st 7E East Bleecker Avenue for $300. She sold to A. Jackson by deed dated October 18th part of Lot 8E East side of Bleecker Avenue for $275. This apparently includes all that Mrs. Smith bought.

As to the sales made by Mrs. Price: The deeds were all executed by her personally.

As to sales made by H. A. Davidson, the deed was made executed by H. A. Davidson and his wife, Elsie M. Davidson, in Saskatchewan.

As to sales made by Mrs. Smith, the deeds were executed by Mrs. Marsh, her daughter, under power of attorney executed by Mrs. Smith and registered.

The offers for the lots purchased by Mrs. Smith were made by H. A. Marsh at the request or with the knowledge and consent of Mrs. Smith, and the money actually paid for the lots that was the money of Mrs. Smith, and she has received the benefit of the profit made on the resale of the lots.

The offers for the lots purchased by Mrs. Price and H. A. Davidson were made by David Price at the request or with the knowledge and consent of Mrs. Price, and the money actually paid for the lots was the money of Mrs. Price. The profit on resale of Mrs. Price's lots accrued to her benefit. The selling price of the Davidson lots on resale Mr. David Price deposited in the bank to his own credit in the various deposits made for the benefit of his daughter, as he says. It was so on deposit when Davidson began to be discussed and he did not then send it to his daughter for fear it might look as though he was trying to cover up Treasurer Price's lots, as he then swore that Mrs. Price put her money into these lots for the benefit of the daughter, and that the purchase and sales for Davidson under power of attorney executed by Davidson and registered.

The facts stated in a "nutshell" the persons who actually made the offers and for whom they purchased, and to and what became of the proceeds of resale, as all the evidence agrees with this and there is no contradiction, and therefore no necessity for calling witnesses. The evidence relating to this important branch of the investigation is clear.

Without going into the evidence in detail further, I may say it showed that these lots sold to relatives had been offered for sale to other parties, at the time they were offered to them, and they were sold for, before they were sold to relatives.

"I may note in particular the evidence of Mr. Price (Mr. Price referring to Mr. Price.) Were the lots sold because you were on Bleecker Ave.? Ans. Yes. Were they sold to others. Q. 75.—Those are the lots Mrs. Smith afterwards sold to Willmer, etc. I believe they were the lots; he pointed out to me that Willmer was living on that street; he said, Willmer wanted to buy, and I said buy across the street. Q. 16.—You were there where the old golf ground is? A.—Yes. Q. 17.—Those lots mentioned as being sold or bought by Willmer, etc.?

This offer of Treasurer Price to Mr. Flagler was apparently made shortly before the sales were made to Mrs. Smith and Davidson.

Every one has been in particular who had to do with negotiations for sales of lots from the Committee, and who by newspaper correspondence and otherwise became known to the public as men with a grievance.

I will now deal with each of these lots, with evidence and the evidence touching their negotiations:

(a) Mr. Price admits he sold Lots 9 and 10, West Alice.

H. A. Davidson has resold his lots. He sold to H. Ford by deed dated October 18th, 1910, Lots 4, 5 and 6, East Alice; Lots 1, 2, 3, 4, 5, and 6, West McDonald Avenue, Lots 7 and 8, South Russell, Lots 4 and 5 North Russell, Lot 1 North Meyers and Lot 2 North Meyers for $950. This apparently includes all the lots Davidson bought.

Mrs. Smith transfer as follows: She sold to M. A. Willmer by deed October 20th, Lot 6E on the east side of Bleecker Avenue for $300. She sold to R. H. Ford by deed dated October 18th, 1910, Lots 6 and 7 North Russell and Lots 5 and 6 South Russell for $300. She sold to N. A. Patterson by deed dated October 18th 1st 7E East Bleecker Avenue for $300. She sold to A. Jackson by deed dated October 18th part of Lot 8E East side of Bleecker Avenue for $275. This apparently includes all that Mrs. Smith bought.

As to the sales made by Mrs. Price: The deeds were all executed by her personally.

As to sales made by H. A. Davidson, the deed was made executed by H. A. Davidson and his wife, Elsie M. Davidson, in Saskatchewan.

As to sales made by Mrs. Smith, the deeds were executed by Mrs. Marsh, her daughter, under power of attorney executed by Mrs. Smith and registered.

The offers for the lots purchased by Mrs. Smith were made by H. A. Marsh at the request or with the knowledge and consent of Mrs. Smith, and the money actually paid for the lots that was the money of Mrs. Smith, and she has received the benefit of the profit made on the resale of the lots.

The offers for the lots purchased by Mrs. Price and H. A. Davidson were made by David Price at the request or with the knowledge and consent of Mrs. Price, and the money actually paid for the lots was the money of Mrs. Price. The profit on resale of Mrs. Price's lots accrued to her benefit. The selling price of the Davidson lots on resale Mr. David Price deposited in the bank to his own credit in the various deposits made for the benefit of his daughter, as he says. It was so on deposit when Davidson began to be discussed and he did not then send it to his daughter for fear it might look as though he was trying to cover up Treasurer Price's lots, as he then swore that Mrs. Price put her money into these lots for the benefit of the daughter, and that the purchase and sales for Davidson under power of attorney executed by Davidson and registered.

The facts stated in a "nutshell" the persons who actually made the offers and for whom they purchased, and to and what became of the proceeds of resale, as all the evidence agrees with this and there is no contradiction, and therefore no necessity for calling witnesses. The evidence relating to this important branch of the investigation is clear.

Without going into the evidence in detail further, I may say it showed that these lots sold to relatives had been offered for sale to other parties, at the time they were offered to them, and they were sold for, before they were sold to relatives.

"I may note in particular the evidence of Mr. Price (Mr. Price referring to Mr. Price.) Were the lots sold because you were on Bleecker Ave.? Ans. Yes. Were they sold to others. Q. 75.—Those are the lots Mrs. Smith afterwards sold to Willmer, etc. I believe they were the lots; he pointed out to me that Willmer was living on that street; he said, Willmer wanted to buy, and I said buy across the street. Q. 16.—You were there where the old golf ground is? A.—Yes. Q. 17.—Those lots mentioned as being sold or bought by Willmer, etc.?

This offer of Treasurer Price to Mr. Flagler was apparently made shortly before the sales were made to Mrs. Smith and Davidson.

Every one has been in particular who had to do with negotiations for sales of lots from the Committee, and who by newspaper correspondence and otherwise became known to the public as men with a grievance.

I will now deal with each of these lots, with evidence and the evidence touching their negotiations:

(a) Mr. Price admits he sold Lots 9 and 10, West Alice.

H. A. Davidson has resold his lots. He sold to H. Ford by deed dated October 18th, 1910, Lots 4, 5 and 6, East Alice; Lots 1, 2, 3, 4, 5, and 6,

(Continued on page 5.)



Protect Yourself From Chronic Colds

Of course you prepare for winter weather externally by changes in your clothing. Prepare yourself internally, too, by taking a course of

NA-DRU-CO Tasteless Cod Liver Oil Compound

this Fall and the colds won't bother you.

Na-Dru-Co Tasteless Cod Liver Oil Compound is rich in the medicinal and nutritive qualities of the best Norwegian Cod Liver Oil, especially treated to remove the disagreeable fishy acids that upset the stomach. Combined with this, in carefully worked out proportions, are Extract of Malt, Hypophosphites and Extract of Wild Cherry.

The preparation is very pleasant to take, because of the disguised flavor of the malt Oil.

For delicate or run-down children a course of Na-Dru-Co Cod Liver Oil Compound in the Fall and another in the Spring is one of the best possible safeguards.

Your druggist can supply it in 50c. or $1.00 bottles.

National Drug and Chemical Co. OF CANADA, LIMITED. 101

A NA-DRU-CO Specific for every ill.



Do You Bake Your Own Bread?

Everyone who bakes bread should know about my Cream of the West Flour.

I guarantee absolute satisfaction and I won't take money for less. A crust, brown, crisp and sweet; a crumb, white, light and even. Get a bag and bake a batch or two.

Cream of the West Flour

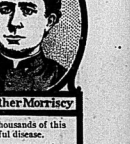
the hard wheat flour guaranteed for bread

If you don't have success with your bread after a fair trial bring back the flour left over and your grocer has our authority to refund full purchase price.

The Campbell Milling Co., Limited, Toronto. 103
Archibald Campbell, President

For Sale by Wallbridge & Clarke, Belleville.

Cured His Rheumatism In Three Weeks.



Rev. Father Morrisey

James LeB. Johnstone, a prominent young member of the Citizen's Band, of Chatham, writes:

"I contracted Rheumatism by exposure, five years ago, and was ailing for over six months and in great pain all the time. I got Father Morrisey's No. 7 Tablets and took their advice to persevere as the Rheumatism all left me and I have had no return of the trouble since."

Father Morrisey's "No. 7" Tablets

have cured thousands of this terribly painful disease.

Rheumatism is generally brought on by exposure, but is really caused by Uric Acid in the blood. This Uric Acid is an irritating poison, formed from the waste matter of the body. The kidneys should remove it, but when they fail it poisons the blood, and, settling in the joints, causes Rheumatism.

"No. 7" Tablets clear out the clogged-up Kidneys and stimulate them to perform their task of filtering the Uric Acid out of the blood. When this is done the Rheumatism simply and naturally vanishes.

"No 7" Tablets cost 50c. At your dealer's.

"Father Morrisey Medicine Co. Ltd. - Chatham, N.B.

SOLD AND GUARANTEED IN BELLEVILLE BY J. V. DOYLE

Prepare for Your Fall Advertising

OCEAN TRANSPORTATION.



ALLAN LINE
ROYAL STEAMERS
Autumn Sailings

Montreal to Liverpool
Turbine and Twin-Screw steamers sail from Montreal every Friday up to and including Nov 17th, 1911.

Montreal to Glasgow
Sailings from Montreal to Glasgow every Saturday until Nov. 18th.
One class, Second, cabin steamers.

Christmas Sailings
From St. John: Halifax
Virginian, Fri. Nov. 24.... Sat. Nov. 25
Tunisian, Sat. Dec. 2
Victorian, Fri. Dec. 8.... Sat. Dec. 9
Corsican, Sat. Dec. 16
All information on application to
S. Burrows, H. C. Thompson,
C.P.Ry., G.T.R.
Allan Line Agents. eiler 1

WHITE STAR DOMINION
LARGEST STEAMERS CANADA

Montreal & Quebec to Liverpool
Every Saturday
S. S. Laurentic. S. S. Megantic.
Elevators—Passengers in all Classes. Orchestras.
Rates: First $92.50; Second $53.75 up
S. S. Teutonic. S. S. Canada.
Only One Class Cabin, [11] and Third Class.
Rates: Teutonic, $55 up. Can. $50 up
Third Class at low rates. Closed Rooms only.

XMAS SAILINGS from Portland, Me., and Halifax, N.S., Canada: Megantic, Dec. 16; Teutonic; Dec. 2 & 16. Book early. Secure your berths now.

Local Agents—S. Burrows and H. C. Thompson Main Office, Montreal, P.Q.

RAILWAY TRANSPORTATION.

GRAND TRUNK RAILWAY SYSTEM
Canada's Double Track Line

HUNTERS'
Return Tickets at Single Fare
OCT. 9th to NOV. 11th
to points in Temagami, points Mattawa to Temiskaming and Kipawa, Depot Harbor; also to certain points in Quebec, New Brunswick, Nova Scotia and Maine.

OCT 19th to NOV 11th
to Muskoka Lakes, Penetang, Lake of Bays, Midland, Magnetawan River, Lakefield, Madawaska, Parry Sound, Argyle to Coboconk, Lindsay to Haliburton. Points from Severn to North Bay inclusive, and certain points reached by Northern Navigation Co.
All tickets valid for return until Thursday, 16th, except as posted or reached by steamer lines, Tuesday, November 14th.

COLONIST EXCURSIONS
Daily until Oct. 15th
TO
Spokane, Wash. Nelson, B. C.
Vancouver, B. C. Westminster, B.C.
Tacoma, Wash. Portland, Ore.
San Francisco, Cal. Los Angeles, Cal.
San Diego, Cal. Mexico City, Cal.
One way second class. Very low rates.
Full particulars and tickets from
H. G. THOMPSON, City Agent.
T. H. COPPIN Depot Agent.
or address
A. E. DUFF
D. P. A., Toronto, On

Railway Time Table.
GRAND TRUNK RAILWAY.
Time of departure from Belleville Station:
GOING EAST
Mail, Express, Accom. Arr. Peterboro
Mail 5.20 a.m. 8.30 a.m.
Passenger 6.00 p.m. 10.35 a.m.
GOING EAST
Arr. Leave Peterboro
Mixed 11.55 a.m. 4.30 a.m.
Mixed 5.00 p.m. 1.40 a.m.
BELLEVILLE & MADOC
GOING NORTH
Leave Arr. Madoc
Mixed 11.10 a.m. 1.30 p.m.
Mixed 2.15 p.m. 7.30 p.m.
GOING SOUTH
Arr. Leave Madoc
Mixed 2.00 p.m. 5.15 p.m.
Mixed 8.15 a.m. 11.45 a.m.
Mixed of the above trains run on Sunday.

It's a question which is worse—shortcomings or long sayings.
Every time a man looks in a mirror he imagines he sees a hero.

LAKE & BAY TRANSPORTATION.

Lake Ontario and Bay of Quinte Steamboat Company, Limited

Str. Aletha
Belleville-Picton-Kingston
Taking effect September 5th, steamer leaves Belleville at 8 a.m., on Mondays, Wednesday's and Fridays; Picton and Kingston, calling at intermediate ay of Quinte Ports.

Returning steamer arrives at Belleville on Tuesdays, Fridays and Saturdays at 10.30 p.m.

For full information apply to
E. E. Horsey, The Schuster Co.,
General Manager, Kingston, Ont. Agents, Belleville, Ont.

Ontario & Quebec Navagation Co. Limited
Montreal, Quebec, Rochester, Toronto

STEAMERS
GERONIA
AND
ALEXANDRIA
ALEXANDRIA, east bound, every Monday at 6.30 a. m.
GERONIA, east bound, every Friday at 6.30 a. m.
GERONIA west bound, every Wednesday at 11 a. m.
ALEXANDRIA, west bound, every Saturday at 11 a. m.
Montreal and Quebec direct without change running all night.

Bay of Quinte Service
STEAMERS BROCKVILLE AND VARUNA
For Picton and Way Ports at 8.30 a. m. and 3 p. m., for Trenton and Way Ports at 10.30 a.m. and 4.30 p. m.
Steamers are open for charter

THE SCHUSTER CO., Limited.
Agents.
R. H Hepburn, President and General Manager, Picton.

RAILWAY TRANSPORTATION

CANADIAN PACIFIC
SPECIAL RATES
TO THE
COAST
$43.85
VANCOUVER
VICTORIA
SEATTLE
PORTLAND
SPOKANE
FROM BELLEVILLE
Second Class. Sept. 15th to Oct. 15th
PROPORTIONATE RATES FROM ALL ONTARIO POINTS
Through Tickets to Vancouver 12.30 p.m. daily.

S. Burrows, C.P.R. Agt. Belleville

JUDGE'S REPORT ON TAX LOT INVESTIGATION

(Continued from page 1.)

5th, 1910, Rolmer says, much too high."

On May 20th, 1910, George Darragh offered $150 for 47 and 48; it was accepted; Darragh failed to complete, and afterwards, on October 15 (1910), these lots were sold to Thomas Crozier for $150.

Lot 52, was bought by Alfred Skinner from his wife for $300, on September 9th, 1910. Lots 62, 78 and part of 86, were purchased by Mrs. E. J. Smith, for $400 on September 16th. Last year they were about $100 a lot.

E. J. P. C. Phillips: "Mr. Burrell had offered Mr. Phillips $100 a lot if he could secure for him from the city Lots 5, 6, 7, 8, south Russell, and 1, 2, 3, 4, 5, 6 west McDonald; he says he saw Mr. Price August 25th, 1910, who told him he could have them for taxes, which Mr. Price said was about $18 a lot. Mr. Phillips saw the Mayor, who agreed. He then saw Mr. Ackerman, who thought a percentage should be added to the amount of taxes. Afterward Mr. Price on the street said he had made a mistake, as he found the taxes would be about $25 to $25 a lot. Mr. Phillips says he said nothing to this, but tried to get a meeting of the committee. A short time afterward he says he met Mr. Price and asked him if he had a meeting and Mr. Price said, no, the lots had been sold. I might make a few questions and answers from Mr. Phillips' evidence: "Q. 115—As a matter of fact you never made any formal offer for the lots? A.—In dollars and cents, no, I didn't. But I knew I was prepared to give what was against them. Q. 116—You never got to get them at cheap as you could naturally? A.—Why certainly. Q. 117—And that is why you congratulated Chairman Ackerman's idea of trying to make a little more money for the city? A.—I talked that over with him; I didn't dispute it; that is the reason I asked to have a meeting called. Q. 118—Mr. Phillips, you never put it to him that the other people took a different view to yours? A.—Certainly; if they all agreed there would be no necessity for calling a meeting. Q. 119—You were anxious for those lots, why didn't you follow it up and make an offer? A.—I thought I had done. I did that as I expected from one man to another, and I think so still. Q. 120—But you certainly never prepared to pay $30, $40 or $50 for those lots? A.—No, I don't know that I was. Q. 125—Mr. Burrell told you he would give $100 a piece for those lots? A.—Yes. Q. 126—And you didn't tell that around the town? A.—I didn't specially say that; but it went around the town. Q. 134.—And you were refused some time in the early part of September or the last of August, were turned out? A.—Yes. Q. 135.—And you think that was because to some way or other these people found out that Burrell didn't want prepared to pay $100 a piece for those lots? A.—I do. Q. 136.—You think that? A.—Yes. Q. 137.—How do you explain the fact on the 7th day of October Mr. Ford made an offer for those same lots and got them for $25 a piece? A.—I don't know anything about it." (The evidence seems to show that no meeting of the committee, nor any knowledge that Mr. Burrell would pay $100 a lot.)

Mr. Phillips says he lost $900 by not getting these lots, but does not claim that the city lost any money by his failure to get them.

By reference to an earlier part of this report you will see what ultimately became of these lots.

The evidence of Mr. Price on this question is found commencing with question 63.—"What is the next entry there? A.—Lots 1, 2, 3, 4, 5, 6 E. J. P. Phillips inquires if he can get back that Mr. Price said yes. Q. 64—Lots 5, south Russell, 1, 2, 3, 4, 5, 6 west McDonald; thinks he should get them for $25 and $30 a lot. Mr. Price: I told him that the first occasion in the year 1910 when Mr. Phillips came to me about lots A.—Yes. Q. 65.—On August 25th? A.—Yes. Q. 66.—Now what took place? A.—He came in and said he would like to redeem those ten lots, could he get them; I said, yes; he said on what terms; I said by paying the amount of taxes and interest against them; I think you will see that I said that. Q. 67—Did you say anything about the assessment? A.—I said nothing about the assessment. Q. 68—After Mr. Phillips spoke about the $8 and then said you ought to let him have them for $9, somehow you made an allusion to that? A.—I did not mittee? A.—I spoke to them as the same in and they declined it." (The word "declined" is written in by Mr Price.) "Q. 69.—Now, then, when did you see Mr. Phillips next after the committee declined that offer? A.—I met him nearly opposite the Intelligencer office one morning; don't know just after the first of the week or two, and he said, what about those lots? And I said, Mr. Phillips the city didn't pay much offer, and he seemed, I thought, a little annoyed and I left him at that. Q. 70—And he said he would see the committee that is my impression. I understood afterwards from Mr. Ackerman that Mr. Phillips had been there and that nothing had been arranged Q. 70.—Did the committee have any discussion with you about the quantity of land that he was offering to you? A.—I think it was Mr. Ackerman spoke, raising a little objection to Phillips him lots that would form the acres blocks because he had about 9 acres on the tax roll and you cannot as farm property on which I am paying 54 cents a lot. Q. 71.—Mr. Phillips had asked for the lots assessed as farm property and he was saying for a cents a lot for them? A.—Yes, and the committee's idea was if they were going to sell to individual buyers that the taxes would be very much higher. Q. 72.—And that the lots adjoining that was discussed that you have entered in your book, how much land is there there? A.—It would be a little over two acres; if these lots were separated and still retained some of lots of his they would still come under that, but I think would his adjoining these other lots of his assessed as farm property. A.—Yes. Q. 73—And they would be assessed as farm property? A.—Yes. Q. 74—And that matter discussed? A.—Yes. Q. 76.—Did you see Mr. Phillips after that? A.—Yes, I saw him some weeks afterwards. I think in the fall of 1910; probably the latter part or middle of October; I met him in the Post Office and he came and had a chat; well anything been done about those lots, and I said they had been sold. He was very much annoyed and said he thought the committee would treat him fair by letting of thought they didn't want to let outsiders get in; he had better look for another job; he was very much annoyed at the time. I told him I was sorry, and there is no other job just yet. Q. 77.—Did you say anything about the assessment? A.—Told him his offer was too low. Q. 78.—Did you have any discussion or conversation with him in reference to these ten lots? A.—Yes, I spoke to him. Did he ever make any offer to you other than the one you have recorded there on the occasional? A.—No, sir.

The evidence of Mr. Marsh on this question is: "Q. 153.—Mr. Phillips seems to think he was rather treated with cold water when he tried to buy lots from the city; you heard his evidence here? A.—Yes. Q. 154.—Do you remember having a conversation with Mr. Phillips about buying the lots? A.—Yes. Q. 155—Did anyone else in the office but you and Mr. Phillips hear that conversation? A.—Certainly; it they all heard there would be no necessity for calling a meeting. Q. 156—You were anxious for those lots, why didn't you follow it up and make an offer? A.—I thought I had done. I did that as I expected from one man to another, and I think so still. Q. 190.—But you certainly never prepared to pay $30, $40 or $50 for those lots? A.—No, I don't know that I was. Q. 195.—Mr. Burrell told you he would give $100 a piece for those lots? A.—Yes. Q. 196—And you didn't tell that around the town? A.—I don't specially say that; but it went around the town. Q. 134.—And you were refused some time in the early part of September or the last of August, were turned out? A.—Yes. Q. 135.—And you think that was because to some way or other these people found out that Burrell didn't want prepared to pay $100 a piece for those lots? A.—I do. Q. 136.—You think that? A.—I don't know that I was. Q. 195.—Mr. Burrell told you he would give $100 a piece for those lots? A.—Yes. Q. 196—And you didn't tell that around the town? A.—I don't specially say that; but it went around the town. Q. 134.—And you were refused some time in the early part of September or the last of August, were turned out? A.—Yes. Q. 135.—And you think that was because to some way or other these people found out that Burrell didn't want prepared to pay $100 a piece for those lots? A.—I do. Q. 136.—You think that? A.—Yes. Q. 137.—How do you explain the fact on the 7th day of October Mr. Ford made an offer for those same lots and got them for $25 a piece? A.—I don't know anything about it." (The evidence seems to show that no meeting of the committee, nor any knowledge that Mr. Burrell would pay $100 a lot.)

Mr. Phillips says he lost $900 by not getting these lots, but does not claim that the city lost any money by his failure to get them.

By reference to an earlier part of this report you will see what ultimately became of these lots.

The evidence of Mr. Price on this question is found commencing with question 63.—"What is the next entry there? A.—Lots 1, 2, 3, 4, 5, 6 E. J. P. Phillips inquires if he can get back that Mr. Price said yes. Q. 64—Lots 5, south Russell, 1, 2, 3, 4, 5, 6 west McDonald; thinks he should get them for $25 and $30 a lot. Mr. Price: I told him that the first occasion in the year 1910 when Mr. Phillips came to me about lots A.—Yes. Q. 65.—On August 25th? A.—Yes. Q. 66.—Now what took place? A.—He came in and said he would like to redeem those ten lots, could he get them; I said, yes; he said on what terms; I said by paying the amount of taxes and interest against them; I think you will see that I said that. Q. 67—Did you say anything about the assessment? A.—I said nothing about the assessment. Q. 68—After Mr. Phillips spoke about the $8 and then said you ought to let him have them for $9, somehow you made an allusion to that? A.—I did not mittee? A.—I spoke to them as the same in and they declined it." (The word "declined" is written in by Mr Price.) "Q. 69.—Now, then, when did you see Mr. Phillips next after the committee declined that offer? A.—I met him nearly opposite the Intelligencer office one morning; don't know just after the first of the week or two, and he said, what about those lots? And I said, Mr. Phillips the city didn't pay much offer, and he seemed, I thought, a little annoyed and I left him at that. Q. 70—And he said he would see the committee that is my impression. I understood afterwards from Mr. Ackerman that Mr. Phillips had been there and that nothing had been arranged Q. 70.—Did the committee have any discussion with you about the quantity of land that he was offering to you? A.—I think it was Mr. Ackerman spoke, raising a little objection to Phillips him lots that would form the acres blocks because he had about 9 acres on the tax roll and you cannot as farm property on which I am paying 54 cents a lot. Q. 71.—Mr. Phillips had asked for the lots assessed as farm property and he was saying for a cents a lot for them? A.—Yes, and the committee's idea was if they were going to sell to individual buyers that the taxes would be very much higher. Q. 72.—And that the lots adjoining that was discussed that you have entered in your book, how much land is there there? A.—It would be a little over two acres; if these lots were separated and still retained some of lots of his they would still come under that, but I think would his adjoining these other lots of his assessed as farm property. A.—Yes. Q. 73—And they would be assessed as farm property? A.—Yes. Q. 74—And that matter discussed? A.—Yes. Q. 76.—Did you see Mr. Phillips after that? A.—Yes, I saw him some weeks afterwards. I think in the fall of 1910; probably the latter part or middle of October; I met him in the Post Office and he came and had a chat; well anything been done about those lots, and I said they had been sold. He was very much annoyed and said he thought the committee would treat him fair by letting of thought they didn't want to let outsiders get in; he had better look for another job; he was very much annoyed at the time. I told him I was sorry, and there is no other job just yet. Q. 77.—Did you say anything about the assessment? A.—Told him his offer was too low. Q. 78.—Did you have any discussion or conversation with him in reference to these ten lots? A.—Yes, I spoke to him. Did he ever make any offer to you other than the one you have recorded there on the occasional? A.—No, sir.

The evidence of Mr. Marsh on this question is: "Q. 153.—Mr. Phillips seems to think he was rather treated with cold water when he tried to buy lots from the city; you heard his evidence here? A.—Yes. Q. 154.—Do you remember having a conversation with Mr. Phillips about buying the lots? A.—Yes. Q. 155—Did anyone else in the office but you and Mr. Phillips hear that conversation? A.—Certainly; if they all heard there would be no necessity for calling a meeting. Q. 156—You were anxious for those lots, why didn't you follow it up and make an offer? A.—I thought I had done. I did that as I expected from one man to another, and I think so still. Q. 190.—But you certainly never prepared to pay $30, $40 or $50 for those lots? A.—No,

LATE TELEGRAPHIC NEWS

ITALIAN ARMY IS ACTIVE; LANDING IS REPORTED

Italian Paper Says Tripoli Has Been Bombarded.

Italian Cruisers Have Entered the Harbor, Says La Tribuna, and Have Hoisted the National Flag—Abruzzi Threatens to Shell the Town of Previsa—New Turkish Cabinet is in Favor of Mediation.

London, Oct. 4.—The last official word from Tripoli comes from Vice-Admiral Faravelli, who notified the Italian Government that he had given the Turkish commander until noon Tuesday to surrender.

A special edition of The Rome Tribuna publishes the statement that the Italian cruisers entered the harbor of Tripoli Tuesday afternoon, bombarded the forts, and the governor's castle, made a landing and hoisted the Italian flag.

The most important naval capture of the war so far is that of the Turkish transport Sikhah, with 2,000 men aboard, a large contingent of troops and much ammunition aboard.

Corfu reports that the Duke of Abruzzi, in command of a torpedo flotilla off Previsa, threatens a bombardment unless our place.

The Porte's appeal to the powers has been answered by the powers to the effect that they cannot offer mediation until a basis of settlement is suggested other than the Italian demands.

Late reports from Constantinople say that the new Cabinet has been dominated by that party to continue the policy looking to mediation.

The Turkish battleships and a cruiser have been sent to reinforce the squadron in the Dardanelles. Turkey, it is stated, has already aboard Italian steamers now held up at Suez. The Turkish consul at Cairo has report that Turkey has ordered the Yemen expeditionary force to occupy the coast of the Italian colony of Eritrea with the support of a squadron of warships.

No Further Development.

London, Oct. 4.—The lapse of another day leaves the Turco-Italian war without development. There is no confirmation of the alleged bombardment of Tripoli, which appears unlikely to have happened, as it will not be several days before the expeditionary force is ready to leave Italian shores.

Apparently the Italian Government is apprehensive that the Turkish fleet may be able to hamper the passage of transports, and great precautions are being taken. The expedition will be started from ports in two seas, rather than from South Italy and Sicily, in order to minimize that danger, and evidently it is in no hurry to get the expedition on the way.

Another reason for the delay of warlike operations is the continuance of the Turkish Cabinet crisis. Clearly, the old Unionists are remaining in office against their will and are unable to formulate or agree upon any definite line of action. It is even reported that the Minister of Marine has resigned on account of flagrant disobedience of his orders to the fleet.

Meanwhile the poor peasants of the Powers continue without intermission, it is said that Russia is now supporting Germany in her efforts to bring about peace.

A report comes from Agosta that the Turkish transport Derna changed her name to "Eliel Frederich" and flew the German flag while running the blockade at Tripoli, and that her officers were brute proof of eluding pursuit.

But, it is pointed out in the report, she might have been captured two hundred miles from Tripoli, had not the Italians wanted her arrival at Tripoli and the handing of arms as a pretext to declare war.

Duke Turns Fierce.

Corfu, Oct. 4.—Vice-Admiral the Duke of Abruzzi has sent an ultimatum to the veil of Previsa threatening a bombardment unless he surrenders the Turkish warships which have taken refuge in the harbor.

Turkey's Other Steps.

Constantinople, Oct. 4.—Replies to the Powers appeal have been received from most of the Powers, but, as was expected, they afford little satisfaction. It is often the powers say they will be unable to offer mediation until the efforts afford a basis of settlement along the lines of the Italian demands set forth in the ultimatum.

The Austrian ambassador had a long interview with the grand vizier yesterday afternoon, and it is announced that the Russian ambassador will visit him to-day, but it is questionable whether Said Pasha will be able to remain in office another day.

Hafil Pasha, the Minister of the Interior, insists upon the acceptance of his resignation, but the grand vizier wishes him to accept another portfolio. French efforts have been made to prevail upon Hilmi Pasha to take the ministry of the interior.

Turkish telegrams report that an Italian squadron of twenty-two motor boats near Hadeida, a seaport on the Red Sea, and purport the Turkish destroyer Yerikisserkyes.

Striker Killed By Breakers.

Jackson, Miss., Oct. 4.—R. H. Montgomery, a striker, is fatally shot and a number of other persons more or less seriously hurt as a result of a pitched battle which occurred following the arrival of a train load of men to deal with strike-breakers at McComb City. Mrs. Ben Bogard, wife of Fireman Bogard, Geurge Parker, Bishop A. W. Wilson and Dr. Sallenger, bishop of M. E. Church South, for thirty years will preach at the afternoon session, beginning at 3.30. After addresses of welcome were delivered by Rev. Wm. Briggs, D.D., Bishop W. W. Hamilton, D.D., Bishop H. B. Parks, D.D., and Edward E. Hart, LL.D., and will be responded to by Rev. Henry Haigh, Rev. S. S. Hughshaw, Sir Robert W. Perks, Bart., and Mr. E. W. Rogers, M.P.

The ecumenical conference meets once in every ten years, and this meeting is the second one to be held on this side of the Atlantic, the first, which was the second ever held, was in Washington, D.C.

One hundred of the five hundred delegates present represent the eastern section, which includes all who come from the ocean, while the other three hundred represent the western section, comprising the whole of the American Continent.

There is installed for the convenience of the delegates a branch of the postoffice in the church, where mail will be delivered and despatched to all parts of the world.

Among the many social events which will take place during the conference, which lasts from Oct. 4 to 17, will be a reception at the City Hall to-morrow at 4.30 p.m., and on Saturday afternoon his honor the Lieutenant-Governor will give a garden party on the grounds of the Government House. Covers will be laid for 800 at a banquet to be given the delegates by the Methodist Social Service Municipal Union, on Friday evening.

Among the guests entertained by a party of 30 or 40 English delegates who have been enjoying the scenery of the mountains arrived last night on a special train, in charge of H. Blackburn Fitzgerald of Leeds, and are enthusiastic in their praise of Canada and her wonderful resources. Forty-one colored delegates will be in attendance, representing the African Methodist Episcopal Church, the African Methodist Episcopal Zion Church, and the Colored Methodist Episcopal Church. Many addresses will be made and features of religious work and new departments proposed by some of the brightest minds of Methodism, and much valuable information will be derived by those in attendance.

Church Union In New York.

New York, Oct. 4.—Steps toward a federation of the Presbyterian Reformed, Congregational, United Presbyterian, and the Reformed Episcopal churches in New York city and vicinity are being taken here under the direction of the Presbytery of New York.

The plan as outlined provides that the denominations, "while maintaining their present position as integral elements of their respective communions, shall unite loyally and pray, plan and work together as one church in the city."

Big Tank Falls.

Hamilton, Oct. 4.—A big tank containing about 15,000 gallons of water fell from the roof of George E. Bristol & Co.'s warehouse on Mamalo street, north, yesterday afternoon, and crashed through three floors into the cellar of the John E. Brown building, immediately north. The falling of the tank was accompanied with a deafening report and the masonry appurtenance as to the results of the accident existed until it was discovered that no one had been injured.

Taft Is Bold.

Denver, Oct. 4.—In a speech to the Public Lands Convention here yesterday, President Taft flatly disagreed with the sentiment of that convention in regard to the leasing of public lands by the Federal Government expressed in resolutions adopted Monday. President declared that the west needed capital to develop its public lands, and said that only through a federal system could such capital be induced to come west.

Flags Tangled Skein.

New York, Oct. 4.—The bail of S. Tennyson Neeley, the publisher, who was one of eight men arrested at the recent "26 per cent. brokerage" raid, was yesterday reduced from $10,000 to $2,500, and Neeley was released from the Tombs. It is reported that Madeline Bates, Flagg's telephone girl, who is said to know much about his methods, is gravely ill at her home in White Plains.

METHODISTS CONVENE

Great Ecumenical Conference Begins in Toronto.

Eight Hundred Delegates From the Ends of the Earth Are In Session In Fourth Convention For the Discussion of the Broad Basic Problems of the Denomination—Doctrinal Points Do Not Effor Into the Debates.

Toronto, Oct. 4.—With the drop of the gavel this morning at 10 o'clock, the hands of the president, Bishop Carman, D.D., in the Metropolitan Methodist Church in Toronto, the Ecumenical Conference of Methodism for the fourth time, was in full swing and will go down in history as one of the greatest and most important religious gatherings ever brought together in the world's history, representing 30,000,000 adherents and with delegates present from every part, of the inhabited earth. The word "ecumenical" derived from the Greek, means "all the earth," and is well descriptive on for this representative body.

At the opening of the conference this morning, the official sermon was preached by Rev. Henry Haigh of Lancashire, Eng., England, president of the Wesleyan Methodist Conference. The morning session concluded with the administering of the Sacrament of the Lord's Supper, by Bishop J. M. Walden, D.D., Bishop A. W. Wilson, D.D., Bishop B. F. Lee, D.D., Rev. Henry Haigh, Rev. Edwin Dalton, Rev. George Packer, Bishop A. W. Wilson, D.D., of Baltimore, bishop of M. E. Church South, for thirty years will preach at the afternoon session, beginning at 3.30. After addresses of welcome were delivered by Rev. Wm. Briggs, D.D., Bishop W. W. Hamilton, D.D., Bishop H. B. Parks, D.D., and Edward E. Hart, LL.D., and will be responded to by Rev. Henry Haigh, Rev. S. S. Hughshaw, Sir Robert W. Perks, Bart., and Mr. E. W. Rogers, M.P.

The ecumenical conference meets once in every ten years, and this meeting is the second one to be held on this side of the Atlantic, the first, which was the second ever held, was in Washington, D.C.

One hundred of the five hundred delegates present represent the eastern section, which includes all who come from the ocean, while the other three hundred represent the western section, comprising the whole of the American Continent.

There is installed for the convenience of the delegates a branch of the postoffice in the church, where mail will be delivered and despatched to all parts of the world.

Among the many social events which will take place during the conference, which lasts from Oct. 4 to 17, will be a reception at the City Hall to-morrow at 4.30 p.m., and on Saturday afternoon his honor the Lieutenant-Governor will give a garden party on the grounds of the Government House. Covers will be laid for 800 at a banquet to be given the delegates by the Methodist Social Service Municipal Union, on Friday evening.

Among the many social events which will take place during the conference, which lasts from Oct. 4 to 17, will be a reception at the City Hall to-morrow at 4.30 p.m., and on Saturday afternoon his honor the Lieutenant-Governor will give a garden party on the grounds of the Government House. Covers will be laid for 800 at a banquet to be given the delegates by the Methodist Social Service Municipal Union, on Friday evening.

Among the guests entertained by a party of 30 or 40 English delegates who have been enjoying the scenery of the mountains arrived last night on a special train, in charge of H. Blackburn Fitzgerald of Leeds, and are enthusiastic in their praise of Canada and her wonderful resources. Forty-one colored delegates will be in attendance, representing the African Methodist Episcopal Church, the African Methodist Episcopal Zion Church, and the Colored Methodist Episcopal Church. Many addresses will be made and features of religious work and new departments proposed by some of the brightest minds of Methodism, and much valuable information will be derived by those in attendance.

Church Union In New York.

New York, Oct. 4.—Steps toward a federation of the Presbyterian Reformed, Congregational, United Presbyterian, and the Reformed Episcopal churches in New York city and vicinity are being taken here under the direction of the Presbytery of New York.

The plan as outlined provides that the denominations, "while maintaining their present position as integral elements of their respective communions, shall unite loyally and pray, plan and work together as one church in the city."

Big Tank Falls.

Hamilton, Oct. 4.—A big tank containing about 15,000 gallons of water fell from the roof of George E. Bristol & Co.'s warehouse on Mamalo street, north, yesterday afternoon, and crashed through three floors into the cellar of the John E. Brown building, immediately north. The falling of the tank was accompanied with a deafening report and the masonry appurtenance as to the results of the accident existed until it was discovered that no one had been injured.

Taft Is Bold.

Denver, Oct. 4.—In a speech to the Public Lands Convention here yesterday, President Taft flatly disagreed with the sentiment of that convention in regard to the leasing of public lands by the Federal Government expressed in resolutions adopted Monday. President declared that the west needed capital to develop its public lands, and said that only through a federal system could such capital be induced to come west.

Flags Tangled Skein.

New York, Oct. 4.—The bail of S. Tennyson Neeley, the publisher, who was one of eight men arrested at the recent "26 per cent. brokerage" raid, was yesterday reduced from $10,000 to $2,500, and Neeley was released from the Tombs. It is reported that Madeline Bates, Flagg's telephone girl, who is said to know much about his methods, is gravely ill at her home in White Plains.

LABORERS AT AUSTIN

Army of 600 Busy Cleaning Up the Heaps of Wreckage.

List of Identified Dead is Now 38 and the Village is Being Restored to Its Original State—Many of the Victims Will Be Crushed Beyond Any Possibility of Identification—Many Others Were Burned.

Austin, Pa., Oct. 4.—With six bodies recovered from the flood wreckage here yesterday, the fate of at least another, and a skull so badly charred that in the hands of the president, Rev. A. Carman, D.D., in the Metropolitan Methodist Church in Toronto, the Ecumenical Conference of Methodism for the fourth time, was in full swing and will go down in history as one of the greatest and most important religious gatherings ever brought together in the world's history, representing 30,000,000 adherents and with delegates present from every part, of the inhabited earth. The word "ecumenical" derived from the Greek, means "all the earth," and is well descriptive on for this representative body.

At the opening of the conference this morning, the official sermon was preached by Rev. Henry Haigh of Lancashire, Eng., England, president of the Wesleyan Methodist Conference. The morning session concluded with the administering of the Sacrament of the Lord's Supper, by Bishop J. M. Walden, D.D., Bishop A. W. Wilson, D.D., Bishop B. F. Lee, D.D., Rev. Henry Haigh, Rev. Edwin Dalton, Rev. George Packer, Bishop A. W. Wilson, D.D., of Baltimore, bishop of M. E. Church South, for thirty years will preach at the afternoon session, beginning at 3.30. After addresses of welcome were delivered by Rev. Wm. Briggs, D.D., Bishop W. W. Hamilton, D.D., Bishop H. B. Parks, D.D., and Edward E. Hart, LL.D., and will be responded to by Rev. Henry Haigh, Rev. S. S. Hughshaw, Sir Robert W. Perks, Bart., and Mr. E. W. Rogers, M.P.

The ecumenical conference meets once in every ten years, and this meeting is the second one to be held on this side of the Atlantic, the first, which was the second ever held, was in Washington, D.C.

One hundred of the five hundred delegates present represent the eastern section, which includes all who come from the ocean, while the other three hundred represent the western section, comprising the whole of the American Continent.

There is installed for the convenience of the delegates a branch of the postoffice in the church, where mail will be delivered and despatched to all parts of the world.

Among the many social events which will take place during the conference, which lasts from Oct. 4 to 17, will be a reception at the City Hall to-morrow at 4.30 p.m., and on Saturday afternoon his honor the Lieutenant-Governor will give a garden party on the grounds of the Government House. Covers will be laid for 800 at a banquet to be given the delegates by the Methodist Social Service Municipal Union, on Friday evening.

Among the guests entertained by a party of 30 or 40 English delegates who have been enjoying the scenery of the mountains arrived last night on a special train, in charge of H. Blackburn Fitzgerald of Leeds, and are enthusiastic in their praise of Canada and her wonderful resources. Forty-one colored delegates will be in attendance, representing the African Methodist Episcopal Church, the African Methodist Episcopal Zion Church, and the Colored Methodist Episcopal Church. Many addresses will be made and features of religious work and new departments proposed by some of the brightest minds of Methodism, and much valuable information will be derived by those in attendance.

Church Union In New York.

New York, Oct. 4.—Steps toward a federation of the Presbyterian Reformed, Congregational, United Presbyterian, and the Reformed Episcopal churches in New York city and vicinity are being taken here under the direction of the Presbytery of New York.

The plan as outlined provides that the denominations, "while maintaining their present position as integral elements of their respective communions, shall unite loyally and pray, plan and work together as one church in the city."

Big Tank Falls.

Hamilton, Oct. 4.—A big tank containing about 15,000 gallons of water fell from the roof of George E. Bristol & Co.'s warehouse on Mamalo street, north, yesterday afternoon, and crashed through three floors into the cellar of the John E. Brown building, immediately north. The falling of the tank was accompanied with a deafening report and the masonry appurtenance as to the results of the accident existed until it was discovered that no one had been injured.

Taft Is Bold.

Denver, Oct. 4.—In a speech to the Public Lands Convention here yesterday, President Taft flatly disagreed with the sentiment of that convention in regard to the leasing of public lands by the Federal Government expressed in resolutions adopted Monday. President declared that the west needed capital to develop its public lands, and said that only through a federal system could such capital be induced to come west.

Flags Tangled Skein.

New York, Oct. 4.—The bail of S. Tennyson Neeley, the publisher, who was one of eight men arrested at the recent "26 per cent. brokerage" raid, was yesterday reduced from $10,000 to $2,500, and Neeley was released from the Tombs. It is reported that Madeline Bates, Flagg's telephone girl, who is said to know much about his methods, is gravely ill at her home in White Plains.

Premature Grayness



Is an unnatural disfigurement and a handicap in social and business life. Those who care for their personal appearance, use HAY'S HAIR HEALTH. It removes all traces of grayness by restoring the hair to its natural color—used successfully for 25 years when all other have failed. IS NOT A DYE.

Send 10c. for sample bottle of HAY'S HAIR HEALTH and rube of HAY'S LILY WHITE TOILET CREAM, and book "The Care of the Hair and Skin." PHILO HAY SPEC. CO., Newark, N. J., U.S.A.

REFUSE ALL SUBSTITUTES.

$1 and 50c. bottles at Drug and Dept. Stores, or direct upon receipt of price.

HARPINA SOAP unequalled for the complexion, keeps skin fine and soft. Cures skin diseases, red, rough, chapped hands, and pimples. 25c. at druggists.

For Sale and Recommended by J. S. McKEWON

Autumn Styles in Ladies' Garments



During the past season we made very extensive alterations in the rear of our store, and now we think we have one of the brightest departments devoted to LADIES' GARMENTS in Ontario. Here we are now showing all that is new and stylish in LADIES' TAILORED COSTUMES, LADIES', MISSES' and CHILDREN'S COATS, LADIES' WAISTS and SKIRTS and LADIES' and MISSES' WOOL, SILK, SATIN and NET DRESSES. This new department, the largest in our store, invites your inspection and here we show many exclusive lines of garments that cannot be seen elsewhere in Belleville.

KNITTED UNDERWEAR—Our Ladies' and Children's Underwear Department has been removed to the garment section of our store, where we show the best makes of Ladies' and Children's Knitted Vests.

Drawers, Corset Covers, Combinations, etc., with prices absolutely right.

$2.00 GOLF COATS—At this price we show a lot of Ladies' and Misses' Knitted Golf Coats in white, grey, cardinal, navy, brown and green; special value at $2.00

NEW VELVETEEN—This promises to be a season of Velvets, and to meet fashion's demands we show a complete range of Black and Colored Velveteens at 15c., 65c., 75c., $1.00, $1.25 and $1.50 per yd.

DRESS GOODS AT 25c. AND 90c.—Here are two special lines from our Dress Goods Department. The one is a range of Colored Tweeds, 40 inches wide, a splendid cloth for Girls' Suits or School Dresses, for only ..... 25c. per yard

YARD WIDE DRESS SILKS AT 61.00—We have a splendid range of Colored Satin Duchesse, Messalines and Paillettes, 36 inches wide, and what we call real value at, per yard $1.00

54 INCH SERGE SUITING AT 90c.—This is one of the most fashionable cloths of the season, a fine all-wool English Serge, a splendid Ladies' Suiting at ..... 90c. yard

NEW DRESS TRIMMINGS—A look through our Sample Book of Dress Trimmings will help you to decide just what you require to trim your new dress or make over your old one. We are always pleased to show our Dress Trimmings.

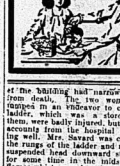
DRY GOODS **SINCLAIR'S** LADIES' GARMENTS

COWAN'S PERFECTION COCOA

Is good for Growing Girls and Boys—and they like it. It nourishes their little bodies and makes them healthy and strong.

Cowan's Cocoa, as you get it from your grocer, is absolutely pure. Its delicious flavor is obtained by the use of only the finest grade of Cocoa beans, skilfully blended. Nothing is added to impair the healthful, building properties of the Cocoa.

Do You Use Cowan's Cocoa?



STROUD'S

Sale of Gas Mantles

Straight Mantles or for Inverted Lights

A big purchase from a manufacturer enables us to sell you these first quality Mantles at 1-2 what they are usually retailed for

1000 on Sale Saturday at 10c Each

ANOTHER SPECIAL

Inverted Gas Fixture, including Bracket, Shade and Mantle, complete

For 75c

Our new Fall Stock of Lamp Goods is Ready for Your Inspection

Whether it be a tiny Night Lamp in Glass or Nickelplate, a Glass Kitchen Lamp, a Fancy China Parlor Lamp or Hanging Lamp, a Gas or Electric Portable Lamp, you will find our showing most complete.

We also carry a large assortment of

Gas Globes, Electric Bulb Shades, Globes and Shades for Oil, Gas and Electric Lamps

Fire Destroys Hotel.

Crushed Between Cars.

Niagara Falls, Ont., Oct. 4.—On his fourth trip since entering railroad's service, Harry Webb, brakeman, Buffalo, was killed while leaving the Falls for Buffalo yesterday. He was crushed between two cars.

Report current here last night that a permanent appraiser will be appointed to local customs service before quarter relinquishes power. Collector Boyle said he did not think there was any truth to the report.

For the second time since being rebuilt, the Clifton Hotel closed for the winter season yesterday. Keeping the hotel open during the winter proved unsuccessful.

Mrs. O'Neill, mother of Father B. J. O'Neill, rector of Church of Our Lady of Peace, died at the family home here yesterday. She was one of the city's oldest residents.

Soothing, Healing, Pain-relieving MECCA OINTMENT

Now is the Time to Think of Your

Furs for the Coming Season

The new styles are very pretty, the variety is unusually extensive.

It is a pleasure to show our goods whether a purchase is intended or not.

G. T. WOODLEY

Phone 421. Manufacturing Furrier.

TRY OUR BINDERY FOR PAMPHLET WORK

Fire Destroys Hotel.

Crushed Between Cars.

Niagara Falls, Ont., Oct. 4.—On his fourth trip since entering railroad's service, Harry Webb, brakeman, Buffalo, was killed while leaving the Falls for Buffalo yesterday. He was crushed between two cars.

Report current here last night that a permanent appraiser will be appointed to local customs service before quarter relinquishes power. Collector Boyle said he did not think there was any truth to the report.

For the second time since being rebuilt, the Clifton Hotel closed for the winter season yesterday. Keeping the hotel open during the winter proved unsuccessful.

Mrs. O'Neill, mother of Father B. J. O'Neill, rector of Church of Our Lady of Peace, died at the family home here yesterday. She was one of the city's oldest residents.

Fall 1911 ::: Fall 1911



MANY a man is well dressed, not because he pays fancy prices for his Clothes, but rather because he does his thinking before he buys—and not afterwards.

Before you purchase your Fall and Winter Suit, Overcoat, Hat, Toggery, or any other Outfitting, Sir, you owe it to yourself to investigate the merits of our "Better Clothes."

We feel sure that the excellence of our Outfitting and our moderate prices will make a strong appeal to your good judgment and, in the end, secure your trade.

Suits - $5.00 to $25.00
Overcoats $6.00 to $25.00
Trousers $1.50 to $ 6.00

Quick & Robertson
THE HOME OF GOOD CLOTHES

NEWS OF THE DISTRICT
FROM OUR OWN CORRESPONDENTS

S. S. NO. 14, TYENDINAGA.

Names in order of merit.

Class V.—Dorland Rose.

Class IV.—Gertrude Laing, Doug las Lasier, Louie McLaren, Louie Taylor, Rose Cole.

Class III.—Beatrice McMeehan, Class II.—Edna Henderson, Jin Lasier.

Class I.—Arthur Miller, Clifford Hagerman.

Primer.—Mabel McLaren.

Phonics—Helen Hagerman, Gerald Swan.

M. F. CLOSE, teacher.

AVONDALE SCHOOL.

September report. Sr. IV.—Norma Weddin.

Jr. IV.—Edna Weddin, Erma Chaplain, Sherman Jones, Laura Lane.

Class III.—Emma Chisholm, Helen Blanchard, Lillie Chisholm, Ila Blanchard, May Reid.

Class II.—Myrtle Ingoldsby.

Class I.—George Chisholm, Clifford Champagne.

Sr. Primer—Helen Jones, Fred. Reid.

Jr. Primer—Grace Potter, Clinton Jones, John Asa Mann, Electa Lane.

M. C. MELBURN, teacher.

S. S. NO. 22, TYENDINAGA.

Names in order of merit.

Class V.—Willie Hagerty.

Class IV, sr.—Clara McCreary, Maggie Glass (absent one exam.); Fred Shannon (absent one exam.).

Class IV., jr.—Arthur McCreary Wilfred Shannon, Bessie Shannon Blanche Lawrason.

Class II., sr.—Francis Glass.

Primer, jr.—Ethel Lawrenson Wilbert Elliott, Willie Robinson, Russell Lawrenson, Maggie Robinson, Ar thur Shannon, Willie Shannon, Rust Glass.

Primer, jr.—Fred Parks, Frank Parks, Monte Robinson, Edgar Mc Creary, Sherman Parks, Reta Shannon, Jimmie Robinson.

MINNIE CLOSE, teacher.

S. S. NO. 17, THURLOW.

October report; names in order of merit.

Class V.—Harry Harrison, Fred Lloyd, Jessie Hodgins, Ella Mc Allen, Ida Pitman.

Class IV.—Helen VanAllen, Alnson Hall, Fred Cleverly.

Sr. III.—Olive Hall, Hazel Hall Percy Hodgins, Bertha Moore.

Jr. III.—Maurice Moore.

Sr. II.—Myrtle Parliament, Harold Henderson, Valeria Reane, Eva Hoyt goes, Olive VanAllen.

Jr. II.—Violet Hall, Harry Gould Mabel Hodgins, Claude Hall, Frani Hodgins.

Sr. Pt. I.—Iona Latta, Wilfred Mackenzie, Percy Jackson, Helie Gould. (absent).

Jr. Pt. I.—Hattie Sedgwick, H. T. McMULLEN, teacher.

S. S. NO. 18, THURLOW.

September school report. Names in order of merit.

Class V.—Georgina Sills.

Class IV.—Neva Sills, Bessie Kelly

Class III.—Mabel Wilson, Ella Hayes, Gertie Kelly, Roy McMullen.

Class II.—Edith Reynolds, Lauer Howard, Lena Kennedy, Oscar Clapper, Ethel Howard, Leo Nolan.

Jr. II.—Irene Gayer, Hubert McMullen, Letitia Rose, Garnet Dafoe.

Class I.—Jessie Brotherton, Percy Reid, Luella Cracknell, Bessie Mc Mullen.

Sr. Part I.—Edith Armstrong, Harry Titterson.

Jr. Part I.—Ross Salisbury, Garfield McMullen, Roy Rose.

Average Attendance, 21.

D. LAWSON, teacher.

FRANKFORD.

Mr. Albert Ketcheson's fine new residence is about completed.

Several from here motored out to Maitre Farr on Friday last, namely, Mr. and Mrs. E. F. Turley, Mr and Mrs. W. Carter, Mr. R. Turley Mr. J. U. Hagerman.

Mr. Roy Sarles left here last week for Peterborough, where he will attend Normal School.

Miss Edith Bell spent a couple of days last week with relatives in Shelburne.

Miss E. Clayson, who has been spending the past two weeks with friends here, returned to Toronto on Monday.

Our station agent, Mr. G. F. Green has resumed his duties after a two weeks' vacation.

S. S. NO. 20, THURLOW.

September Honor Roll.—Class IV Dora MacDonald, Lena Bell, Gerald Brown, Mary Fox, Harold Brown (absent) Mar.Donald, Gladys Bostard Robert Redner.

Class III.—Mabel Collins, Rosie Laflure, Eva Brown, Ruth Jones, Melville Yatman, Violet Mitchell, Winnie Bennett.

Class II.—Edith Rose, Frank Mitchell, Edward Combs, Wesley Fox, Coral Babcock, Willie Beare, Joseph LaRue, Katie Heare, Vinton Jones.

Part II.—Walter Bushard, Willian Logan, Harold Bush, Lena Keith Murray Darlington, Hector Heuder an, Benjamin Fox, Arthur Jones.

Sr. Primer.—Willie Logan, George Callue, Willrid LaRue, Elmer Babcock, Mabel Brown, Laura Consins.

Junior Primer.—Esther Jones, Margegan Willis Hanfrey, Perry Jones, Eva Jones, Orval Yatsman.

S. S. NO. 4, HUNTINGDON.

Names in order of merit.

Senior IV.—Clifford Elliott, Bertie Morgan, Stella Bushnell, absent.

Junior IV.—Lewis Reid.

Senior III.—Helen Haggerty, Bessie Smithers, Dora Haggerty, Clinton Bird.

Junior III.—Myrtle Foster, Liael Ayy Bird, Lily Cleave.

Senior II.—Bessie Latchford, Herb rt Dean, Jennie Cragg, Lea Rush well.

Jr. II.—Lillian Haggarty, Ethe lnider, Charlie Latchford.

Sr. I.—Ernest Dean, Eric Latch ford.

Junior I.—(C) Earl Ashley, Mur ay Morgan, Jessie Rushnell, Frani Reid.

Junior I.—(B) Blake Foster, Clar nce Rushnell, Earl Snider.

Junior I.—(A) Carl Ashley, Molli Haggarty, Eliza Dean.

NELLIE HOLLINGER, teacher.

WELLINGTON

Mrs. J. W. Conger, of Picton, i isiting in this place.

Mrs. Jonas Lloyd is improving.

Mrs. Jane Vermilyea, of Consecon dishes on a visit to her daughter Mrs. Lyman Smith, accidentally fell down stairs, injuring her hip.

Factory work is about done in this place. A lot of tomatoes and corn are now looked after. Pumpkins are now the order of the day.

Mrs. James Macdonall visited in Picton on Saturday.

Rev. Mr. Egan gave the sermons a the McMeechan church on Sunday, su tstor. Rev. W. Elliott, being ill with a cold.

A number of our people visited Picton Fair last Thursday.

Linsley Dorland, of Miles' Corner as a valuable horse and colt las Thursday. The C.N.O.R. train ra over them.

Mrs. Ainsworth has been appointe organist at St. Paul's Church in Co ourg.

Mrs. W. H. Jackson and daughte have returned to their home in New York.

MELVILLE.

The Harvest Thanksgiving service held in the Melville church on the ev ening of the 17th of September was a grand success. Rev. Mr. Williams Pastor, of Consecon, occupied the pul pit, and preached a very interesting and instructive sermon. The church was artistically decorated with autumn fruits, flowers and grains. The choir rendered two anthems and Mr. Weeks and Miss Osborne each contributed a solo. A duet, entitled, "The Golden City," by Mr. Weeks and Miss Osborne, was greatly appreciated. The social held on the following evening was well attended. A good programme was provided, consisting of a short lecture by Rev. A. Hill, subject, "Ramblings," and a musical part, consisting of solos and duets. A solo "The Girl From Tipperary," sung by Mr. Weeks was heartily applauded. Also a duet by Miss Osborne and Mr. F. Morton. After the programme the leading feature of the evening was to address and presentation of a fur Morris chair to Mr. J. Weeks, as a token of appreciation of his many services to Melville church. Mr. Weeks briefly replied, saying he had endeavored to do his duty, and thank ed the people for their kind appreciation.

Mrs. Kaby Jones has returned from a month's visit with friends in Chicago.

Mr. and Mrs. Gilbert Osborne, Miss Gladys and Frances Osborne, left on Saturday last for Toronto where they intend spending the winter.

Mr. and Mrs. Robert Lander visited friends in Hadar last week.

Miss Mildred Eaton visited friends in Toronto recently

MADOC.

Oct. 2.—Our fair drew a large crowd on Wednesday and all were well pleased. The exhibits were up to the standard and each department made a fine display. Mr. Thos. Dowd, Ounces had an extra fine display. He was greatly admired. A number from Stirling, Marmora and Tweed favored the fair with their presence.

Mrs. John Henderson, who for some time been in poor health, was found dead on Friday morning. No inquest was held. Interment took place on Sunday. The deceased leaves her husband and one son to mourn their loss.

The managers of the take mines are changing from steam to hydro-electric power. They are having the poles put in place, and a gang are here to instal the plant. They expect to make quite a saving by the change.

The I.O.O.F. boys were invited to Thomasburg to take part in a church parade. As it rained all day it took their programme.

The new bridge at the lake broke up if it would be like Longfellow's "Stream."

Owing to the absence of Dr. Harper the returning officer did not make his declaration. He will do so on Tuesday or Wednesday.

We are informed that Mr. John Cochram will not re-lease the St. Lawrence Hotel. His lease expires next May. He will retire from the hotel business and will make his home in Belleville.

The Longrecker Iron Co. have shut down mining for a while.

A German wants a divorce because his wife added four cents to the one dollar in her bank book before he married her. Naughty girl!

Fighting in Mexico.

Mexico City, Oct.—While the Mexican civil authorities are trying to solve the problem of the vice-presidential election held last Sunday, federal troops, under Romulo Figueroa, are making a vigorous campaign to wipe out the rebels, headed by Emiliano Zapata, in accordance with the Government's decision of Sept. 30th to that quarter.

A battle occurred on Monday near Santa Barbara, at the junction of the States of Puebla, Guerrero and Oaxaca. Zapata's force of 800 men was routed, with considerable loss. The federals captured 200 rifles and many rebels were made prisoners. Zapata escaped.

A clash between the federal troops and the people of Tehuantepec, in the State of Oaxaca, resulted in a number of persons being killed.

Assassin a Shop Clerk.

Helsingfors, Finland, Oct. 4.—The self-ath assassin Monday of M. Von Seidin, governor-general of the Helsingfors Court of Justice at Abo, was identified yesterday as a shop clerk named Lagerlahlb, who was 24 years of age. The authorities state that the motive for the crime was undoubtedly political.

The victim for a short time in 1905 was procurator general. He was leaving his home late Monday night when Loedlahb, who had hidden behind the outer door, fired two shots. The fatal wound was in the heart. The second bullet entered the left arm.

Liberal Seat Protested.

Ste. Scholastique, Que., Oct. 4.—G. indre Fauteaux, Conservative-National candidate in the election of two Two mountains, has contested the election of J. A. C. Ethier, Liberal, who was declared elected by acclamation, owing to certain technical irregularities in Mr. Faubrick's nomination papers. The protest was formally entered in court here yesterday. It is understood stating that as both candidates were agreed with their deposits on nomination day and as his papers were accepted in all the time, a poll should have been held.

Widow Funeral Orator.

Indianapolis, Ind., Oct. 4.—Standing by the coffin that contained the body of her husband, Mrs. Charles A. Bookwalter delivered an impressive funeral oration, in which she recounted the story of the married life of herself and husband, his request that the obsequies be as simple as they could be made, and that she herself deliver the funeral sermon.

Mrs. Bukhard was dressed in white, here was a generous display of flowers and she sang two of the dead man's favorite hymns.

Sixteen Hurt in Wreck.

Hagerstown, Md., Oct.—Through he derailing of the Gettysburg Express on the western Maryland Railway, near Edgewood, Pennsylvania, yesterday, sixteen persons were badly injured.

Relief trains with physicians aboard were immediately despatched from Baltimore and Hanover, Pa.

The smoking car turned over and rolled down an embankment. The injured were in this car. Conductor Maurath of Baltimore, sustained a broken shoulder.

Incendiary Burns Town.

Scottdale, Pa., Oct. 4.—Fire of incendiary origin swept through the business section of this town, causing a loss of $125,000. Fifty guests were saved from the Central Hotel before the structure went down. Fifteen buildings were burned.

The fourth attempt to burn the town within the past three months.

Crew Safely Landed.

Ashland, Wis., Oct. 4.—The oil-carrier Dunkey late yesterday brought in the crew of the steamer Wm. Hines, abandoned off Michigan Island.

CATTLE MARKETS.

Toronto Live Stock.

TORONTO, Oct. 3.—The railways reported 104 loads of cattle, 1,200 hogs, 1,200 sheep and lambs and 300 calves.

Export Cattle.

Geo. Rowntree bought 200 cattle for export, 1,200 to 1,350 lbs., at $6.25 to $6.50. Butchers' steers and heifers, $5.10 to $5.35; choice, $5.40 to $5.60; good, $4.90 to $5.10; fair, $4.60 to $4.75; bulls, $3 to $5.50; cows, $3 to $4.75.

Stockers and Feeders.

Feeders, 900 to 1,000 lbs., sold at $4.10 to $4.35; stockers, $3.50 to $4.40.

Milkers and Springers.

A moderate supply of milkers and springers sold at $40 to $80 each.

Veal Calves.

Prices ranged from $5 to $8 with a few choice at $8.50 per cwt., or $4 to $4.25 per head.

Sheep and Lambs.

Sheep, light ewes, $4.50 to $4 per cwt.; heavy, $3.50 to $4; bucks, $3 to $3.50; rams, $2.50; lambs, $5 to $5.40, average $5.25.

Hogs.

Mr. Harris reports $6.75 for selects, fed and watered, and store hogs $6, and three cars sold at $6.25.

East Buffalo Cattle Market.

East Buffalo, Oct. 4.—Cattle—Receipts 250 head; market quiet and steady; prime steers, $6.25 to $6.50; shipping grades, $5.75 to $6; butcher grades, $5.50 to $5.75; heifers, $4.50 to $5.25; cows, $3.75 to $4.50; yearlings, $4.50 to $5; sheep, $2 to $4.50.

Hogs—Receipts 5,000 head; market active; heavy, $6.75 to $7; mixed, $6.75 to $7; yorkers, $6.75 to $7; pigs, $6.75 to $7; roughs, $6.40 to $6.60; stags, $4.50 to $5.50; dairies, $6.75 to $7.

It is going to be a great cotton season, and cottons are going to be worn where formerly they have been prohibited.

To be really fashionable this season one must be slender. In silhouette is the rule of the day, a rule modish women are trying religiously to follow.



We believe it to be the best plaster for relieving pain we have ever handled. If it does not do you good we will refund your money. Other 25c. Sold everywhere. Only twenty-five cents.

Manufactured by
Johnson & Johnson
New Brunswick, N.J.

few doses of Nyal's Buchu Juniper Pills will help if cold has settled in back—25c a box.

GEEN'S
Old Reliable Drug Store. Estab. 1871

Stove Pipe Enamel
JET BLACK. HIGH LUSTRE.
For Stove Pipes, Furnaces, Registers, Steam Pipes, etc.
THE ONLY STOVE PIPE BLACK THAT DOESN'T BURN OFF.
10c tin.
ALUMINUM PAINT—15c, 25c, 45c and 75c.
THE
Belleville Pharmacy, Limited
Quality Druggists. Bridge St.

"The House Famed For Millinery"

Our experts in charge will gladly make helpful suggestions and assist our patrons in choosing absolutely the RIGHT THING.

McCrodan & Sills
W. B. Corsets, $1.50 to $4.50.

FURS
We are now ready with a large assortment of Furs, in MUFFS, STOLES, etc. We respectfully solicit an inspection. Fur repairs and alterations carefully attended to.

Mrs. E. T. Austin
Cor. Cedar and Henry Sts., one block west Bridge Mill.
Phone 219. P. O. Box 36

Neckwear Sale
We are placing on sale for a few days our stock of Neckwear.
50c value for 25c
Chas. J. Symons
208 Front St. Haberdasher
"Fit Reform Wardrobe"

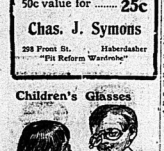


Dainty Evening Footwear

in new models—patent, dong ola beaded, satin, etc. Made on special lasts, sure to keep in shape. Dainty buckles, bows, ribbon ties, etc. Satins in white, blue and canary shades — exquisite fine shoes in an unmatchable stock. See them to-day and you will buy them to-morrow.

W. H. ADAMS
Phone 485 The Shoeman.
The Store With the Electric Shoe

Children's Glasses



should be selected with scrupulous care, or the young eyes may be irretrievably damaged. When the children first complain of not being able to see distantly, bring them to us to have their eyes examined. This costs you nothing, and we will tell you just the kind of glasses to procure for them and will ourselves choose the lenses and mount the glasses to perfect their vision.

ALEX. RAY, OPT. D.

Canada Approved.

Prime Choice Western Beef at most reasonable prices.

Head Cheese and Sausages a specialty.

Pork Sausages, 2 l.

—AT—

GREEN'S BUTCHER SHOP.

267 Front St | Phone 109

COAL
D. L. & W. Scranton
Office, Bridge St.
The Schuster Co., Ltd

B. E. Sills Co.
UNDERTAKERS
Front Street 'Phone 40
BELLEVILLE, Ont

Poverty has its own reward. A poor man isn't asked to contribute to a campaign fund.

Afternoon Lunches

Now that the rush of Ice Cream is over, special attention will be paid to the light afternoon lunches, which is becoming more popular each season. A special menu with something dainty will be on our tables every afternoon.

Ed. F. Dickens & Son

Election's Over, Now for Business, and Down to It in Earnest

First, what about your Decorating and Painting for Fall and Winter? Then, too, you may have some broken windows requiring re-glazing. We have the glass, the workmen; all you require is the price, and that will not be large, if you employ our systematic system.

What About Your Wall Paper?

Just command our Fall sale savings and you dare not say you cannot afford to decorate this Fall. We are here with the goods, as well as the prices, and our assortment of goods, as large as our prices are low. Come along, see for yourself, and watch our window displays.

Good Better Best

Our picture framing depart is always to the front with a

GOOD line of Mouldings to select from.

BETTER workmanship than usual and

BEST of all, a system that makes our prices the lowest.

C. B. Scantlebury
Designer and Decorator



Don't Hang Up Your Watch

as useless till you have asked us to look at it. Maybe a mere trifle will "make it go." Watches cost money and a good watch is well worth its cost.

WATCH REPAIRING

is our specialty. We do repairs quickly, guarantee results, and ask reasonable prices always.

J. O. R. McCurdy, Jeweler
Issuer of Marriage Licenses

Millinery
Our stock of Millinery is most complete in every detail. The assortment is large. The styles the newest. The prices right.

Miss M. Campbell

A FAIR TRIAL
All that is needed to show you that the Wines, Whis-

KILNS AND GINS sold at

The Uptown Liquor Store

are the best in Belleville. A Wine, Whiskey and Gin to suit every customer. We wants PURE GOODS.

Give them a fair trial to-day.

Man wants little here below the standard.

The latest medical opinion is that "our recreation should take us as far away as possible from our business." Is this the principle on which so many Toronto men have been sent to Kingston lately?

A Step Towards Health—
POSTUM
In place of tea or coffee
"There's a Reason"

Fur Announcement
All preparations for the coming season have now completed and we are now fully prepared to execute orders for Fur Garments of every description at short notice.

MISS GRAHAM
10 Everett St. Phone 415

We are now in a position to supply you with anything in Millinery. Should you desire a style not shown do not hesitate to ask. We can make it and can assure you perfect satisfaction.

MISSES BULGER

CLASSIFIED ADVERTISEMENTS

Advertisements under this head not to exceed 20 words, or lines, 25 cents for each insertion; and one cent for each additional word; 2 cents per word, 75 cents if payment is in advance. No ads taken for less than 25 cents. Count abbreviations and initials as words. Cash must accompany all orders for classified ads. Ads will be published at the option of the publisher. Count 5 words to the line, and (10) figures as one word.

TO LET

FURNISHED ROOMS TO LET; MODERN conveniences. Apply 26 Sullivan Street. Bellevue Terrace. 9Dtf

HOUSE ON PATTERSON STREET, NO. 4 Apply at No. 3 Bellview Terrace. 9Dtf

NORTH HALF DOUBLE BRICK HOUSE, modern conveniences. Apply to E. C. Dobbins, Attest Street. 9Dtf

FOR SALE OR EXCHANGE

A WELL BRED MARE (OUT OF Nellie Patchen) that weighs over 1000 lbs. for cheap for quick purchaser. Apply at W. Burrell, The Intelligencer Office. 9Dtf

HELP WANTED—FEMALE

AN EXPERIENCED HOUSEMAID ALSO Apply Head Cashier. Orchard Beach. 9Dtf

WANTED AT ONCE, GIRL FOR GEN- eral housework. Apply 20 Fifth Ave. 9Dtf

A GENERAL SERVANT. APPLY MRS. A. E. Stewart. 9Dtf

A WORKING HOUSEKEEPER. GOOD wages. Between 12 and 1 o'clock at the office of Schuster Co. 9Dtf

EMPLOYMENT WANTED

EMPLOYMENT AS MAN OF ALL WORK or janitor reasonable. Apply Box G. Intelligencer Office. 9Dtf

AGENTS WANTED

REPRESENTATIVE WANTED IN EVERY locality. Big money and rapid promotion for hustler. Experience unnecessary. We pay liberally for spare time. Write for terms. Standard Silver Manufacturing Co., Toronto, Ont.

A LIVE MAN EVERY HOME. WRITE us for our choice list of agent's exposition specialties. Exclusive territory. Big money for hustler. No selling necessary. Agents, S. C. Co., Box 1, Station A, Toronto, Ont.

$10 DOLLAR A DAY SALARY AND UP- ward; permanent position; experience unnecessary; we teach you the business; write for terms. Nichols, Limited, Publishers, Toronto.

FOR SALE

CABLE ISLAND PONY—COMPLETE with harness. Apply Mrs. Wm. Hubbard, Center 10 Allen St. 9Dtf

LOT NO. 8 WEST ALBERT ST.—NEAR Victoria Avenue. Good orchard. Apply to Henry Carre, 26 Albert St. 9Dtf

FOR QUICK DISPOSAL, WILLIAM ST. property, 2 dwellings and barn, with 2 lots on and convenient taxes paid in full. Apply Box 1, Intelligencer. 9Dtf

BLOCKY, BAY FAMILY HORSE. GOOD for anything. Sound and kind. Single or double; will deliver. Apply Box 1, Intelligencer Office. 9Dtf



But there is no shadow cast by the quality of our Crimped Crust Vienna Rolls. We bake and sell to our patrons every day. We make the Graham rolls also, as well as the Nut Brown loaves.

Crimped Crust Vienna Rolls, ... 5cts
Soft Graham and white, each, 5c
Nut Brown loaves, each 5c
Fresh Every Morning.

Chas. S. Clapp

Reward

$5 Reward

For information against anyone throwing stones at and breaking the street lamps in Belleville.

(Signed)

The Trenton Electric and Water Co., Limited
BELLEVILLE, ONT.

Wall Papers

Reduced by 25 to 50 p.c

An excellent opportunity to get Good Papers for little money

Painting, Graining, Paper Hanging, etc.

W. A. CORNELIUS

Leader in Home Decoration
Phone 212.



Hot-Water Service

is necessity in every well-organized home. But if the best water plumbing is defective there are accidents liable at any time. Be sure and have your plumbing periodically overhauled. We install heating apparatus, boilers, etc., and do all kinds of first-class plumbing work, including repairs. When you need a plumber, send for us and save cash.

Jno. Lewis & Co.

"COLLIP"

FLORIST

Night phone 175. Day phone 205

All kinds of Cut Flowers and Plants in season.

Wedding and Funeral designs a specialty, shipped to all parts.

Front St.

BANK OF MONTREAL

Established 1817.

CAPITAL AND REST (ALL PAID UP)
$26 400,0000

SAVINGS BANK DEPARTMENT

Interest on sums of $1.00 and upwards, allowed at current rates.

Banking hours, 10 to 3. Saturdays, 10 to 1.

R. TANNAHILL,
Manager Belleville Branch.

SPORTING NOTES

HOCKEY.

Work on the new rink is progressing rapidly and it will soon be ready for the roof. No one seems to know, however, whether Belleville will have a hockey team or team during the coming season.

Mr. J. T. Sutherland, of Kingston, the Napoleon of hockey in the Limestone city, owns in town every eligible man in the Senior series, for which there is ample material, the Juniors of last year forming the nucleus.

BASEBALL YESTERDAY.

National League Scores.

	R.	H.	E.
New York	2	6	1
Philadelphia	3	6	0
Batteries—Marquard and Meyers; Alexander, Stanley, Smith and Killifer.			
Chicago	5	11	0
St. Louis	6	10	0
Batteries—Richie and Archer; Sallee, Packard, Standridge, Lauderm'lk, Camnitz and Wingo.			

American League Scores.

	R.	H.	E.
Boston	6	10	0
New York	7	11	1
Batteries—Hall and Walsh; Palmer, Caldwell and Blair.			
Boston	2	9	1
Philadelphia	7	9	1
(Called on account of darkness.)			
Batteries—Wood, Mitchell and Nunamaker; Bender and Thomas.			
Washington	1	6	1
Philadelphia	2	7	1
Batteries—Cashion and Ainsmith; Bender, Coombs and Lapp.			
Washington	1	6	2
Philadelphia	2	7	0
Batteries—Johnson and Street; Plank and Lapp.			
St. Louis at Chicago—Game postponed; wet grounds. Double-header to-day.			
Detroit at Cleveland—Game postponed; wet grounds. Double-header to-day.			

A Russian woman is petitioning for a divorce because her husband shot her high heels off. Lowered her standing, in fact.



Do Our Wagons Deliver Your COAL?

If they don't, they ought to, because we aim to give perfect service:

PERFECT

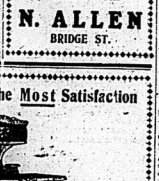
STORAGE
SCREENING
CLEANING
DELIVERY

and they all say:

"Perfect Coal"

N. ALLEN

BRIDGE ST.



The Least Fuel, The Most Satisfaction

A Range You Will Be Proud Of

When you can depend on your range to make every baking day a success; to give you a steady, even heat on the oven and to cook perfectly on top at the same time; when it combines all the modern, labor-saving improvements, and, last of all, when its appearance is all that could be desired—such a range you can take real pride in. It's called the

HAPPY THOUGHT

Most of the Happy Thought special features are found in no other range.

The Illuminated Oven Door,
Oven Door Thermometer,
Patented Damper,
Reinforced and Ventilated Oven,
Pyramidal Oven Plates.

When the range problem bothers you step in and let us show you the reason why the Happy Thought has been the Canadian housewife's standard for the past 25 years. It is a range made to give satisfaction, lasting satisfaction. Some of your neighbors or friends will be sure to possess a Happy Thought Range. Ask about it.

More than a quarter of a million "Happy Thoughts" are in daily use in Canada

WM. McGIE, Belleville Agent, Front Street

The William Buck Stove Co. Limited, Brantford, Ont.

No Man Is Stronger Than His Stomach



A strong man is strong all over. No one can be strong who is suffering from weak stomach with its attendant indigestion, dyspepsia, biliousness, constipation and its associated organs, which interfere with digestion and nutrition. If you can digest food you can get strength from it, but if you can't digest it, it poisons the blood, and the whole system is the source of all physical wrecks. What you need is Dr. Pierce's Golden Medical Discovery. It cures "dyspepsia of the stomach and other organs of digestion and nutrition," it enriches the blood, invigorates the liver, strengthens the kidneys, purifies the blood, and builds up SOUND HEALTH AND STRENGTH TO THE WHOLE BODY.

You can't afford to accept a secret nostrum as a substitute for this non-alcoholic medicine of known composition, which has the largest sale of any medicine of its class. Its ingredients printed on wrapper.

JUDGE'S REPORT ON TAX LOT INVESTIGATION

(Continued from page 5.)

50.—You never did? A.—No, not lots owned by the city. Q. 57.—You have never made an offer for a lot owned by the city. Q. 58.—Did you make Mr. Ford Did you make Mr. Ford an offer for them? A.—No. Q. 59.—Did you ever hear any member of that committee an offer for any of these fifteen lots? A.—No. Q. 385.—Did you buy any lot from Mr. Price? A.—No. Q. 386.—You bought some lots from Mrs. Smith? A.—Yes. Q. 387.—Prior to the time Mrs. Smith's lots were sold for taxes? A.—No. Q. 388.—Did you make any offer to Mr. Price or Mr. Smith for these lots? A.—No. Later on he asked me about the Smith Street lots and bought two from Mrs Price and one from Mrs. Smith.

As to this part of the negotiations Mr. Price says Mr. Ford called in September 20th, according to the entries in his book, to make inquiries about some taxes and he informed Mr. Ford that two lots on east Alice he bought for the city, which sale was not through on October 7th, the next time Mr. Ford called. Mr. Price says he told Mr. Ford that lots 13 & 14 west McDonald were over on tender offer, but that he, Ford, might have a chance at them. Q. 390.—At that time were any other lots under offer that you mentions Mr. Price says Mr. Ford told him that if you referred to any lots under offer to mention those lots. Q. 391.—Yes. Q. 392.—And that record there [indicating Price's book] is? Yes. Q. 393.—Now, what became of those lots afterwards? A.—His offer of Humphreys was the 27th September and when Ford came in on the 7th October I told him those lots were open and he offered us $25 each for them. He refused. That was $175, as against Humphrey's offer of $100, which was refused. Then he was $30 each, which we had declined on, and he bought the whole lot for $200. Q. 394.—Were there any more lots sold?—A.—They were the city's lots. Q. 395.—Those lots were sold to Mr. Ford? A.—R. H. Davidson. Q. 396.—Sold on the 7th October, had he ever made any inquiry as to the lots belonging to Mr. Davidson. Mrs. Price or Mrs. Smith? A.—No. Q. 397.—Nothing whatever? A.—No. Q. 398.—Was there at that date nothing had been said about those? Reading at your diary of October 7th was the same day he bought those lots from Davidson? A.—Yes.

Mr. Burrell in his letter to the press used the word "sold" where strictly speaking he should have used "contracted to sell" and that rather natural error led to some confusion in his evidence and to the mind of the public on this question. I hereby correct my evidence in that regard. Mr. Burrell himself, which explains this. Mr. Ford's evidence: Q. 1407.—You have not written a letter to the papers? A.—Not any. Q. 1408.—Did you give the information to Mr. Burrell from which to write; is that the way of getting on his behalf I gave him information regarding the deal. Q. 1409.—You did give him certain information? A.—Yes. I was leading up to Q. 1410.—Now will you publish this matter that these lots were not sold to Mrs. Smith until the 7th October, Tuesday. Q. 1411. Q. 244.—You were in court and you heard the evidence of Mr. Burrell that he thought that was the date of the sale, the 7th October, Tuesday, the deed was dated then; did you have that in your mind at all, that you or your having been down to Mr. Price's office you would know that the matter was to be settled, Saturday? A.—No, you would know that the plan was to make an offer first and that had to go through and the deed might follow in some days. Q. 245.—Yes. Q. 245.—Would you not expect that fact, that date of dealing? A.—I didn't know how that was done. Q. 246.—Mr. Burrell says he based that letter on your information, and he says when you came to deal with the lots you found that there were sold to Mrs. Smith on the 14th October, did you tell him so that? A.—I—Q. 247.—Then all we would have to draw that Saturday would be the date when you showed him? A.—I don't know what he got it. Q. 248.—You didn't have that in mind at all? A.—I had not. Q. 249.—Have you ever said to Mr. Burrell or any other person that these lots were sold to Mrs. Smith after you were sold to Mrs. Smith after you were sold to Mrs. Smith after you

ADVERTISING-ISMS.

Instead of sticking absolutely to the recitation of an article, merchants spend much of their time talking about the demerits of another's product.

The Daily Intelligencer.

ESTABLISHED 1816

TICKELL & SONS CO.
Furniture and Under'ng

LET THERE BE HARMONY IN THINGS ESSENTIAL—LIBERALITY IN THINGS NOT ESSENTIAL—CHARITY IN ALL

Vol. 45 BELLEVILLE, ONTARIO, THURSDAY, OCTOBER 5, 1911. No. 275

TURKISH FLEET DESTROYED IN GREAT NAVAL BATTLE

Such is Report From Constantinople—Fight Took Place off Mitylene—Italians Land at Tripoli—An Italian Cruiser Sunk by Mine—Invaders Driven off at Preveza—Mitylene Occupied by Italians

ROME, Italy, Oct. 5.—Confirmation has been received of the landing of the Italian troops at Tripoli after the bombardment. In the ruins of the batteries three dead artillerymen were found. The forts were deserted and the city practically so. The landing was unopposed.

LONOND, Eng., Oct. 5.—Constantinople, despatches say that the Italian cruiser Cavour was sunk by a submarine mine in Tripoli Bay. The Italians are reported to have bombarded and occupied Mitylene.

CONSTANTINOPLE, Oct. 5.— The Turkish fleet is reported to have been destroyed or captured in a great naval battle off Mitylene.

LONDON, Eng., Oct. 5.—In attempting to make a landing at Preveza the Italians suffered their first reverse. They were driven off with a loss of fifteen men.

IN AND ABOUT THE CITY

MAJORITY NOW SIX.

Judge Bennett has about concluded the recount in the West Northumberland election. Munson's majority is now six, with a chance of a small further increase.

NOTES FROM THE DOCK.

The schooner D. Freeman has been dismantled for the season and anchored in her usual quarters.

Owing to the gale which prevailed yesterday, the steamer Brockville had rather a hard trip down. On her up Picton, but landed safely in the harbor of the town.

FUNERAL OF ROBT. LARBEY.

The remains of the late Mr. Robert Larabee, the G. T. R. brakeman who met an untimely death in the G.T.R yards at Toronto, arrived here last evening and were conveyed to his late residence on Mill street. The funeral took place this morning, services at the house being conducted by the Rev G. R. Beamish, Rector of St. Thomas' Church. Interment took place at the Belleville cemetery.

SUCCESSFUL DEMONSTRATIONS

The Royal Household Flour demonstrations held in the City Hall the past two days have been very successful, the best housekeepers in the city attending these sessions and reporting extremely favorable on the flour all that could be desired, and the instruction given by Miss McPhee, the demonstrator, have shown the ladies how easily the high grade flour can be used for all kinds of bread, pastry and cake. The Ogilvie Flour Mills Company certainly have every reason to look for good results from this demonstration.

WEDDING AT KINMOUNT.

A very pretty wedding took place in St. Patrick's Church, Kinmount on Wednesday, Sept. 27, when Miss Agnes Reid, of Haliburton, became the bride of Owen Mahoney, of the same place. Rev. Father Galvin officiated The bride, who was attended in a becoming suit of navy blue, with hat to match, was assisted by Miss M. Mahoney, of Kinmount, while Mr. S. Doherty was groomsman. After visiting Toronto and Dunlop, and the groom's parents at Belleville, they will take up their residence in Haliburton.

FAREWELL TO MISS COBB.

Last evening at the residence of Mr. W. R. Vallance, Commercial St., a farewell party was given to Miss Lillie Cobb, who with her parents is about to remove from the city. During the evening Miss Cobb was presented with a handsome lady's company purse by some of her co-workers at Mr. Vallance's where she was for some time employed. The recipient replied to the address and presentation briefly, after which refreshments were served. A pleasant evening was spent by all present.

DEATH WAS ACCIDENTAL.

That the death of William Frederick Larabee, of this city, G. T. R. brakeman, killed at the foot of Tecumseh street, Toronto, on Sunday night, was accidental. This was the finding of Coroner Jury, Geo. Grigg, who held an inquest, at the morgue, Toronto. Coroner Grigg appended to his verdict to make some suggestions in order to prevent further fatalities, but no recommendations were forthcoming. Edward Shea, the conductor, said it was his opinion that Larabee's carelessness was alone responsible for the fatality.

3 P. M. DESPATCHES

HOME RULE BILL

(Intelligencer Special.)

LONDON, Oct. 5.—A despatch to the Standard from Dublin says a rough draft of the home rule bill has been prepared for submission to the Cabinet. The draft bill provides for a grant of $50,000,000 to start a new parliament. The nationalists asked for 75,000,000.

END OF A DOPE FIEND

(Intelligencer Special.)

TORONTO, Oct. 5.—A note, purporting to be from George Neilson, who escaped from the asylum, has been found in the bathroom here. The writer declares his intention of drowning himself, and says: "This is the end of a dope fiend."

RELEASED ON PAROLE

(Intelligencer Special.)

KINGSTON, Oct. 5.—Frank Law, a widest Cobalt speculator, has been released from the penitentiary on parole. He served three years of a five term for conspiracy to defraud his creditors.

TRAIN HELD UP

BARTLESVILLE, Okla, Oct. 4— Missouri, Kansas and Texas passenger train No. 29 from Kansas City to Oklahoma City, was held up by three masked men early this morning within miles south of here. The robbers rifled the mail and baggage cars, but of little value, it is believed. They did not enter the passenger cars, and escaped as soon as they had finished their work. Two trunks full of valuable jewellery samples belonging to a salesman for an eastern firm were put on the train here, but it has not been learned whether or not they were stolen.

A special train, carrying a sheriff's posse and bloodhounds has left here for the scene of the robbery.

DEATH'S CALL

CHARLES GREEN.

At an early hour this morning, just as the dawn of day was appearing, the spirit of a well known citizen passed away to the haven of rest. Mr. Charles Green is no more. After a severe struggle for some months with a complication of diseases, the end came, and he peacefully slept away. He has been a well and favor known in this city than the departed. In the year 1847 Mr. Green was born in Worcestershire, England, and 20 years later came to this country and settled in this city, where he has since resided. For many years Mr. Green conducted successfully a butcher business, which is still in existence. Deceased always took an active interest in municipal matters, and in the year 1901 was elected a member of the Council, filling many chairmanships, presiding over the Gas, Market and City Property and Industrial Committees. He was all of his extended municipal career, Ald. Green did what he conscientiously believed to be for the best interest of the city. He was faithful in the discharge of his duties.

In religion Mr. Green was an Anglican, and in politics a Conservative, being at one time President of the West Hastings Conservative Association. Deceased was a member of Eureka Lodge, A. F. & A. M., under whose auspices the funeral will be held on Saturday afternoon. Mr. Green was a genial, open-hearted Englishman who had a host of friends, not only in the city, but in the community at large, and his demise will be sincerely regretted.

Some years ago he married his second wife, Miss Elliott, of Hungerford who, with two sons, Harry and Willie, survive. To them will be extended the heartfelt sympathy of a host of friends, in which The Intelligencer joins.

Earthquakes in Ecuador.

Guayaquil, Ecuador, Oct. 5.—A slight earth shock was felt here on Tuesday. The movement was more pronounced at Guranda and Rio Bamba where panics were caused. At Riobamba the people organized religious processions, imploring protection.

HONOR ROLLS OF PUBLIC SCHOOLS

GRIER STREET SCHOOL.

Senior IV.—Nellie McMechan, Ernest Taylor, Ernest Adams, Vera North Clifford Andrews, Flossie Benniest, Charlie Mott, Doris Humphreys, Wil. Colling, Hazel Mott, Florence Cook, Vera Kindred, Frank Bayfield, Clifford Ackerman.

Junior IV.—Percy Folwell, Ruby Dewan, Jack Cook, Will Mott, Kathleen Barrigo, Bob. Colling, Clara Juby, Marion Wallace, Horace Roote, Maud Sine, Harry Folwell, Ida Hudgins, Leo Orr, Harold Dafoe

M. W. MOTT, teacher.

Senior II.—Irene McGuggie, Mars Stewart, Ed. Sunder, Harrieg Bolyea, Gertrude Kyle, Beatrice Ashworth, Jim McCoy, James Simpson, Eva Oram, Kenneth Vandfleu, Eva Anderson, Harry White.

Junior II.—Clare Mott, Margaret Pratt, Essie Gunn, Russell tsarris, Maggie Hubbard, Ida Gubirey, Reginald Neal, Myrtle DeMill, Mabel Mott, Harry Moore, Mildred Morden, Bertie Adams, Eddie Weeb, Branen Humphries, Pearl VanCott, Kathleen Murray.

Senior III.—Leona Asselstine, Pearl North Willie Scott, Lila Deslisle, Ina Reid Morden, Hazel Mills, Gerald Drayeott, Carrie Thompson, Willie Mc. Cormick, Hazel Meiginnis.

E. L. BISHOP, teacher.

Second Class Form—Gillespie, Gerald Thompson and Frances Perry all 100. Clark, John Miles, Bob Miles, Dora Turner, Annie Shaw Vera Clark, Russel White, Flora Willie Tebworth, Edna Paine Harry Barriage, Florence Mossman, Eddie Pope, Emma Gunn, Percy rownsley. Myrtle Oram, absent from exams.

Part Second Class.—Willie Andrews Stanley Hick, Lyla Moore, Norma Hogton, Joseph Gunyon, Harold Ramsey, Violet Morden and Douglas Moore all 100. Laura Lawton, Bessie Anderson, Viola Horton, Irene Howes and Helen Weese, equal; Edna Vance absent from exam.—Phyllis Stewart Hazel Perry and WesleyHuffman.

D. M. STAFFORD, teacher.

Class I.—Mabel Desiales, Raymond Murray, Lottie Howe, Willie Folwell Gracie Tebworth, Della Hubbard, Edith Love, Fred Oram, Helen Welsh

Class II.—Blanche Asselstine, Fred Miles, Enid Cliff, Edna Sopher, Grace Phillips, Everett Vance, Hazel Rose son, Frank Shane, Irene Sopher Eva Smith, Harry Evins, Merle Smith, Wilfrid Murray.

Class III.—Garfield Anderson, Harold Cook, Hope Osmond, Wilfred North, Edna Andrews, Egbert Bessie Tebbutt, Van Allen, Edgar Andrews, Johnnie Harris, Eugene Clarke, Nora Harris.

Class IV.—Ethel Turner, David McQuigge, Mary Cooke, Thelma Ward Phillip Sinder, Janet McVe, George Hawley, Jack Craig, Roy Merrit, Henry Howe, Charlie Deshane, Russell Ashbury, Gladys Ward.

VERNA L. FREE, teacher

APPEARANCE OF EVIL

(Philadelphia Record.)

"Sister Henderson," said Deacon Tipkins, "you should avoid even the appearance of evil."

"Why, deacon, what do you mean?" asked Sister Henderson.

"I observe that on your sideboard you have a number of glass decanters and that each of them is half-filled with what appears to be ardent spirits."

"Well now, deacon, it isn't anything of the kind. The bottles look so prettily on the sideboard that I just filled them halfway with some fine sand as an ornamental furniture polish, just for appearance."

"That's why I'm cautioning you, sister," replied the deacon. "Feeling a little weak and faint, I helped myself to a nice from the big bottle in the middle."

LARGEST SAILING VESSEL

While the sailing vessel is gradually disappearing from the high seas, an exception is to be noted in the giant La France, about to be launched. This monster sailing craft will be 363 feet in length with a beam of fifty-five feet and will be the largest sailing craft in the world. She will carry 19,000 square feet of canvas upon five mas's which it is expected will give her a speed of seventeen knots. The vessel will be lighted with electricity and will have a steam heating plant. A number of large cabins, richly furnished, will be provided for passengers. The LaFrance will carry a small auxiliary engine for use in calms. The shipping world is watching this experiment with keen interest.

OPORTO CAPTURED BY THE ROYALISTS?

MADRID, Oct. 5.—Dispatches from the Portuguese border declare that the Royalists under Captain Concero have defeated the Republican forces, and have captured Oporto, where they will establish the provisional capital of the monarchy.

It is further stated that King Manuel is expected at Oporto very soon.

DESPERATE STRUGGLE WITH A LUNATIC

Salvation Army Captain Savagely Attacked—Demented Man Had Superhuman Strength

Capt. Allen, who is in command of the Salvation Army here, yesterday afternoon had an experience which he has no desire to have repeated. For a few days past a young Englishman named George P. Marshall, who was working about the city, had made his headquarters at the Salvation Army barracks, having joined the Army. The man had also been acting rather strangely and Capt. Allen was notified to take no chances as Marshall might act ugly. Yesterday afternoon Marshall went to the barracks and, without any warning, attacked the Captain in a savage manner, tearing his clothes and striking him. Mrs. Allen, who was present, called loudly for help, and forthwith by assistance was secured. Three men going to the Captain's assistance. The police were also notified, and Sergt. Naghtin and Officer Corrigan responded to the call. The unfortunate man was in such a condition and acted so violently that it was found necessary to place him in a strait jacket. Later in the evening the two officers conveyed Marshall to the insane asylum at Kingston for safe keeping. Capt. Allen was not seriously injured, he bears many marks of the struggle he had with Marshall. The latter is a man of 30 years of age, and nothing about the city for some time. He has not, as far as known, any relatives in this country.

FRENCH NEWSPAPER ON THE RESULT

"The verdict of Ontario is not as has been alleged."

This is the heading of an article in Le Pays, Mr. Godfrey Langlois' paper. Proceeding, Le Pays says that the Liberal newspapers are using a great deal of energy to prove that the denial of the Laurier Government was caused by shameful appeals to race and religious prejudices, but Le Pays declines to believe. The paper says: "If we chiefly the question of reciprocity which lost Ontario to the Government, Reciprocity appears to the people of Ontario as a menace to the integrity of the Dominion. Proper, in the mind of the-day, and Sir Wilfrid Laurier and his ministers were sacrificed not to the Yankee by the English goods, the aendity of the South African market (Mr. Fielding's recent conferences at London) and the creation of their capital. It is under the influence which during the past fifteen years have pushed us towards Imperialism, that Reciprocity of American goods Wilfrid Laurier himself said one day: 'Ontario is not for sale.' That is true and we put all our hopes in Sir Wilfrid Laurier." In other words, we have contributed ourselves to the rising tide of anti-Americanism. It will be seen, in fact, that English opinion in our country was not prepared for the public of a change in our facial affections. Indeed a long educational campaign was necessary. The manufacturers of the Dominion saw in the Washington pact a serious menace to their industries and their capital. The business men were also alarmed at the serious crisis in the United States, and this country was enjoying the greatest measure of prosperity.

"The loyalist sentiment excelled feared the American invasion, meditating the speeches of President Taft, of Champ Clark and the articles of the American press which pointed to Americanism as a result of the reciprocity agreement. This, therefore, is not, and the Liberal party has been for ten and perhaps for twenty years in the province of Ontario. The Liberal newspapers who pretend that it is not that they deceive themselves, anything else are simply deceiving their readers. All these, in fact, who attribute the result of Anti-French sentiment in the English provinces are quite astray, it is simply anti-American."

CHAMPAGNE M. P. MAY TURN CONSERVATIVE

SASKATOON, Sask., Oct. 4—A. Champagne, M. P., elect for Battleford "Bug" according to a statement in an interview with the Star here this morning. He said when questioned that he was not sure of the future of his going with the government which had supported him in the past, that he was elected to represent the people of Battleford, and he intended to represent them. Because Battleford was out for all that was coming to it and was entitled to all it could get, it need not be a surprise were he to go over to the Conservatives. He said further that many Conservatives voted for him, but had it not been a straight party fight he would have had a hard fight. Furthermore, he came from an old family of Conservatives, his brother having sat at Ottawa as Conservative member for years. He left little doubt as to his intention of leaving the Liberal party.

We hear of a dramatized Book of Job. Will the people have patience to hear it?

Sale of Ladies' Tailored Suits

At $5.00 and $10.00

This week we offer for sale a number of odd lines of Ladies' Tailored Suits at the above prices. They are made from splendid fabrics, as cheviots, worsteds, Venetians. etc., in a good range of colors, including black, browns, greens, greys and blues. All are well lined, perfectly tailored garments, worth regularly $12 to $25, divided into two lots and priced for quick clearance **$5** and **$10**.

Our Coat Section is the Centre of Attraction



Comparison has proved that our Coats are unequalled for quality, style and value. The most fashionable styles are here in splendid variety in the best and most popular fabrics, including fancy tweeds, reversible cloths, cheviots, beavers, broadcloths, velvets, plushes, caraculs, etc, in every shade that is fashionable this season. And the very reasonable prices make them double attractive.

Prices $5.00 to $15.00

See our Coats before making your selection.

Children's Coats $1.90 to $12.00

New Styles in Ladies' Black Silk Waists

Present stocks include Ladies' Black Waists in soft, rich messalines, paillettes, chiffon taffeta and Japanese silks, as well as net and lace over silk, made in all the newest designs with short, three-quarter, and full length sleeves; tailored and fancy designs, in all sizes 34 to 44, excellent value at ..... $2.75 to 10.00

Reynier's Gloves for Fall

We call attention to three special lines of **Reynier's Kid Gloves**, that cannot fail to please the most critical buyer.

The "Suzette", Glove, a beautiful black kid glove, made from finest selected skins, three dome fasteners. good value at ..... $1.75 pair

Ladies' Black Suede Gloves, heavy make for street wear, pique sewn seams, one dome fastener, a very stylish glove at ..... $2.00 pair

Ladies' Suede Gloves, in tan, black and grey, perfect fitting glove, at $1.50 pr

Ladies' and Children's Knitted Coat Sweaters in Splendid Variety.



We are showing a very large and complete assortment of these fashionable and comfortable garments at popular prices.

They come in all fashionable lengths with high collars or stole fronts, in plain shades of grey, navy, cardinal, white, black etc., or in combination colors. These prices.

Ladies' Knitted Coats at ..... $1.50 to $5.00.

Children's Knitted Coats at ..... $1.00 to 1.90

A Special line of **Girls' Coat Sweaters** in plain grey also grey with cardinal, navy or green trimmings, splendid value at $1.00

The RITCHIE Co., Limited

THE INTELLIGENCER BINDERY

MAKES A SPECIALTY OF LEDGERS, JOURNALS AND ALL KINDS OF BANK ACCOUNT BOOKS

WE TAKE pleasure in announcing our complete readiness for Fall Business. We welcome you to see our unusual display of New Autumn Garments for Women And to share in the distribution of our QUALITY merchandise at moderate prices.



The New Coats
Will Surely Please You

Come and see them now while the new styles and patterns are here in great abundance. Women who recognize the advantages of early choice are sure to be impressed with our excellent showing of Fall Styles.

$10.00 to $20.00

Fall's Newest Creations in Dress Accessories

await your inspection here. The qualities are the best and they are priced to save you money.

Right Now is the Best Time to Buy Furs

For assortments are now most complete and our prices are especially low. All the fashionable shapes in all the popular furs in Muffs, Scarfs and Fur-lined Coats at very attractive prices. Your inspection invited.

KETCHESON & EARLE

S. A. HYMAN & CO. S. A. HYMAN & CO.

HYMAN'S FURS

Our reputation is the customers' best guarantee of absolutely dependable quality and style.

Blue Wolf sets..... $15 to $40
Black Fox sets ..... $22 to $65

We welcome visitors. No obligation to buy.

S. A. HYMAN & CO.

N.B.—Best attention given to fur repairs. Prices moderate for reliable work.

Phone 363. Manufacturing Furriers. Established 1870.

HEATERS
The King National, the King of Heaters

With or without oven, Duplex Grate, large radiating surface, well made of good material, well te sted handsome appearance. If, you need a heater see this and the Base Burners, Oak Stoves, etc.

Furniture, Carpets, Curtains, Shades, Linoleums, Stoves

THE THOMPSON FURNITURE CO., LTD.

Embalmers and Funeral Directors. Phones Day, 62; Night, 295

SHERWIN-WILLIAMS
ALUMINUM PAINT
The Stay Bright Kind.

Best for Stove Pipes, Stoves and Radiators.

Covers more, looks best, wears longer.

25c tin

Waters' Drug Store
The Parker Pen Store

JONAS BARGMAN & CO.
Two Stores Two Stores

Now is the time to select your Knitted Sweater Coats, for the cool evenings are near at hand, and we have placed in stock the finest range of Australian Wool Knitted Coats ever shown in this city. All the finest colorings are shown at this store at prices from $5.00 down to 75c. for Ladies and gents.

Also a complete range of sizes for boys and girls at $1.50, $1.00 and 75c. each.

Ask for one of our catalogues of shoes.

Men's New Fall Overcoats

We were never in a better position to supply the needs of our men customers in fall overcoats in black dark grey, light grey, and other colors, at prices from $7.00 upwards.

JONAS BARGMAN & CO.
Two Stores—Next Old Post Office and in O'Brien Block

Fresh Arrivals

English Biscuits
Holland Biscuits
Sweet Potatoes
Campbells' Soups
Maggi Soups
Valencia Oranges
Chili Con Carne
Armours Extract of Beef
Bovril, Oxo.
Peaches, Pears,
Red, White and Blue Grapes
Fine Teas and Coffee at Reasonable Prices

Wm. T. Patterson's
QUALITY GROCER.
Bridge St. Phone 351

Some other COAL may be as good, but no other COAL is better.



INTELLIGENCER WANT ADS BRING PROMPT REPLIES

Daily Intelligencer.

CURRENT COMMENT

The outbreak of war between Italy and Turkey should make France and Germany all the more anxious to compose their difference over Morocco.

Milk has gone up another cent a quart. If the cream-line takes a corresponding drop, we can bottle up our indignation.

If it be true that 60,000 Arabs are entrenched to resist the occupation of Tripoli, Italy will not have a walk over.

While the monarchist revolution in Portugal is said to have begun, it appears to be started mainly by the unrest of supposed chapirators.

London, Ontario, will at the next municipal election vote on a proposal for the payment of the city by each commission. Why not try the same thing in Belleville?

The nineteen principal English railway companies operating 13,200 miles of track carried in the first half of this year an increase of nearly 5 per cent. in net earnings.

A local minister preached Sunday night on "Be sure your sin will find you out." He deserves infinite credit for his self restraint in making no pointed reference to the late government.—Ottawa Journal.

The British Government may not have forseen the Turkish war, but its action in appointing Lord Kitchener British Agent in Egypt would almost indicate that a strong hand might be useful in Northern Africa.—Toronto Star.

The *Presbyterian* takes the Liberal press to task for their extraordinary efforts raist the "Bourassa bogey." The *Presbyterian* says: "It is true that Mr. Bourassa's extreme views in regard to the autonomy of Canada and her relation to the mother country do not commend themselves to the English speaking Canadians, and the expressions of some of his hot-headed Nationalist were very reprehensible, but even Mr. Bourassa's position is not incompatible with loyalty to British connection; and his views can be combatted without indulging in his tactics. To speak of civil war in this connection, as the exminister of justice did, is simply mischievous."

As regularly as the fall rolls around viseers are not lacking to predict weather conditions for the coming winter. As a proof of their alleged reliability, says the Hamilton Spectator, they draw their inspiration from the action of the little four-footed denizens of the woods, such as the chipmunks and squirrels, and infer in the present instance that the winter is to be a long and hard one. But either should be taken too seriously. There have been too many previous failures to make good to prove those forecasts altogether reliable. As well pin your faith to the markings on the livery horses of a grey goose, but, better still be content with the probabilities that the weather man hands out from day to day.

Among those who voted for Borden and Crosby, says the Halifax Herald, were Thomas Parker and Thomas Palmer, of Owl's Head. The former is probably the oldest voter in Canada, and the latter comes in a good second. Mr. Parker is 106 years of age, and Mr. Palmer is 102. Mr. Parker was a centenarian when he voted in the previous federal election Mr. Palmer attained that distinction since. Halifax county has doubtless the honor of having the two oldest voters in Canada, and John A. Gillis had the honor of driving them to the polls to record their votes against reciprocity and for the new Premier. Both Messrs. Parker and Palmer enjoy good health, as good as could be expected at their great age and both retain their faculties in a marked degree. That they helped to defeat the reciprocity pact and helped to elect the new Premier shows they were abie to do a great and noble work and share in a glorious victory.

The W. A. Charlton victory in Norfolk county is said to have been purchased by the circulation of the Daily Globe and Weekly Sun in that constituency. The same shining and illustrious victory is also said to have been purchased by the circulation of 85 and $10 bills on election day. Let an election petition decide whether

Keep Your Mind Off Your Feet

Don't be eternally thinking about your feet. Give yourself a chance to think about other things, and do better work. Get foot relief today. Use

Rexall Corn Solvent

McKeown's Drug Store

The **Rexall** *Store*
"Coming Events Cast Their Shadows Before"

A WONDERFUL DISCOVERY

As eminent scientist the other day gave his opinion that the most wonderful discovery of recent years was the discovery of Zam-Buk. Just think! As soon as a single thin layer of Zam-Buk is applied to any wound or sore such injury is insured against blood poison! No one species of microbe has been found that Zam-Buk does not kill!

Then again. As soon as Zam-Buk is applied to a sore, or cut, or burn, or skin disease, it stops that smarting. That is why children are such friends of Zam-Buk. They can't bear to see Zam-Buk's healing touch. They know is that Zam-Buk stops their pain. Mothers should never forget this.

Again. As soon as Zam-Buk is applied to a wound or to a diseased skin, the cells beneath the skin's surface are so stimulated that new healthy tissue is quickly formed. This formation of fresh, healthy tissue (proud flesh) is Zam-Buk's secret of healing.

The tissue thus formed is worked up to the surface and literally casts off the diseased tissue above it. This is why Zam-Buk cures are permanent.

Only the other day Mrs. Marsh, of 101 Dobcrinier Ave., Montreal, called upon the Zam-Buk Company and told them that for over twenty years her husband had been a martyr to eczema. His hands were at one time so covered with sores that he had to sleep in gloves. For years ago Zam-Buk was introduced to him, and in a few months it is certain. Mrs. Marsh says three years after his cure of a disease he had for twenty-five years—he is still cured, and has not had a trace of any return of the eczema.

All druggists sell Zam-Buk at 50c. box, or we will send free trial box if you send this advertisement and a 1c stamp (to pay postage and packing). Address, Zam-Buk, Co., Toronto.

ONE MAN KILLED; TWO SERIOUSLY INJURED

MIDLAND, Ont., Oct. 4.—A terrible accident occurred at the Midland oil, between this town and Victoria Harbor, near the C.P.R. docks, when one man was killed and two were seriously injured. John Hall, who is employed on the steam drill, was making a still of dynamite when it exploded, blowing off every limb and lacerating his body in a frightful manner, and killing him instantly. Two men, Mr. John Meylan and a Mr. Dee who were assisting nearby, were also injured. The force of the explosion buried Mr. Hall into the bay.

Mr. Hall was a son of Mr. David Hall, formerly Reeve of Matchedash township. The body was brought to Midland this evening, and will be buried near the home of David Hall in Matchedash township. Deceased was unmarried.

Several carloads of Globes and Sun are two automobile loads of cash had to be sent to the result in Norfolk.—Toronto Telegram.

A telegram from Vancouver the 4th inst., says:—"Premier Mc-Bride announced to-day that he had changed his mind and would not take a seat in the Federal Cabinet. He has abandoned his trip east as a result." Mr. McBride is to be commended for the course he has pursued in declining to go into the Federal position he now holds, as is the Premier of Ontario, Sir Henry Pellatt is required where ther are, and it is in the interests of both provinces that they should remain there.

WHO DID IT?
"Who planned the act that knocked the pacific?"
They asked each man and stripling;
Along the track a voice came back—
"It's a little Grafin Kipling."
—Cleveland Plain Dealer.

But echo makes some strange mistakes
Or—be it less like fancy—
The laughter that has quelled the ape
Was Champ Clark of Missouri.
—Chicago Tribune

You want to know who changed the vote,
And made us most unyielding;
Well, here, the man who reeled the boat,
Was little Billy Fielding.
—Montreal Star.

You all are wrong—so very wrong:
You sure have gone clean daft.
The man who killed the cunning scheme
Was U. S. President Taft.
—Intelligencer.

FOR SALE

Because of somewhat impaired health and desires to take a rest from business, I offer for sale, my book and stationery business—Acknowledged to be one of the best of its kind in Canada. Reasonable terms of payment can be arranged by responsible party. C. B. Scandlebury.

8 per cent.
For Your Money

We can place your money to earn 8 per cent. interest for periods of 3 to 5 years, secured by first mortgages on resident improved farms in Western Canada. Of All City property. No delays. Total cost to you 1 per cent. of amount loaned. Correspondence solicited.

Merchants' Trust Company
WINNIPEG

Social & Personal

Mr. W. B. Northrup, K.C., M.P., is today visited the Tweed Fair.

Mr. W. H. Kelly, Deere of Elevin Township, was in the city today.

Mrs. B. McMurray, of Tweed, is visiting her mother here.

Mr. T. F. Knight, of Tweed, is in town.

Mr. Russell Haines, of Trenton, was in the city today.

Mrs. Fred Burrows and daughter Pheonah, of Toronto, are in the city visiting Mr. and Mrs. S. Burrows.

Mrs. J. Alva Carr has returned home after an extended trip to Winnipeg, Carman and other western points.

Mrs. McCrudden, of Belleville was the guest of her sister, Mrs. Dr. McMurray, a few days last week.—Tweed News.

CURLING CLUB'S ANNUAL ELECTION

The annual meeting of the Belleville Curling Club was held last evening at Mr. Jas. Caffrey's, Campbell Street, and was well attended. After some routine business had been transacted the officers socicted were as follows:

Patrons—E. G. Porter, K.C., M.P. and R. Dee.
Patronesses—Mrs. E. G. Porter and Mrs. R. Dee.
President—S. Robertson.
Vice-Presidents—C. White.
Secretary—F. Boyd.
Treasurer—R. W. Adams.
Committee of Management—F. Dolan, A. P. Allen, J. M. Farley and W. H. Hudson.
Auditors—R. H. Ketcheson and J. G. Galloway.
Committee—W. Davidson, F. Mitchell and C. White.
Skips—Jas. Caffrey, J. McFee, S. Robertson, M. Wright, A. McGie, W. Cook, T. E. Ketcheson, H. A. Morgan, S. W. Vermilyea, A. P. Allen, W. N. Watson, C. J. Symons, R. D. Clarke, G. C. Hubbell, A. McKeown, E. F. Wills, W. E. Schuster, W. H. Hudson, R. H. Ketcheson, W. H. Vermilyea, J. V. Jenkins, W. N. Bellis, R. H. Thompson.

It was recommended that at least four sheet of ice be built and if funds permitted a six sheet rink be built. The rink will be on the vacant lot on Bridge Street just north of Dundas Street.

Both Legs Amputated.

Sad End of Honeymoon.

London, Oct. 5.—Word has been received of the death in Hong Kong of George Hoyles of London, instructor of firearms for the Imperial Army. He was married here on August 30, and a few days later started on his honeymoon trip to England. He was taken ill on the boat with typhoid fever. His young wife, who set out by constant attendance on him and grief, is now in a critical condition.

CANADIANS WEALTHY

According to Bradstreets, at the end of August the savings in the various chartered banks of Canada stood at about $375,760,956, an increase since a year ago of $30,000,000. While the largest bulk of the readily available savings

FUNERAL NOTICE

The brethren of Eureka Lodge 283, Moira, and Belleville No. 125 A. F. & A. M., are requested to meet at the Masonic Temple on Saturday the 7th, inst., at 1.30 p. m. to attend the funeral of our late brother, Wm. Ketcher. R. WILKEN, W. M. Eureka; 283. 05.2t

Quick Relief From Stomach Troubles

Mr. R. O. Hatfield, 73 years old and a subscriber for years, is an enthusiastic friend of Duffy's Pure Malt Whiskey because of what it has done for him.

He writes: "I have taken Duffy's Pure Malt Whiskey as a medicine for over two years, and it has been a great help to me. I was a sufferer from stomach trouble for years, and Duffy's Pure Malt Whiskey has done more good than any medicine I ever used. I can never say enough in its favor and cannot speak too highly of it and what it has done for me. I am now in my seventy-third year." R. O. Hatfield, 302 S. Sodus Bay, Wayne Co., Md.

Duffy's Pure Malt Whiskey

has to its credit more than fifty years of success without a question as to its merits as a curative agent. During this time it has brought the blessings of health to overworked men, delicate women and sickly children, who find in it the strength-giving properties that are so necessary to them. It quickens and strengthens the heart action, aids digestion, restores health and vigor, makes the old feel young and keeps the young strong and vigorous. It is prescribed by doctors and is recognized as a family medicine everywhere.

All liquor dealers, or direct; $1.25 a large bottle. Refuse substitutes and imitations; they are impure and dangerous. Medical booklet and doctor's advice sent free on request.

The Duffy Malt Whiskey Co., Rochester, N. Y.

NOW

is the time to buy your grass and putty before the cold weather sets in. We are now in store large stock of the best imported and English putty, also one of the best makes of putty.

Don. G. Bleeker

Druggist
Opp. Victoria Ave. 'Phone 11

CITY AND VICINITY.

A meeting of the Scouts will be held at the Y.M.C.A. on Friday at 4.15 p. m. All Scouts please attend.

See the new "Village Scandal" the latest "hit in Men's Patent and Gunmetal Button Boots. Sold only by Adams the Shoeman

A young man named George Perry was arrested this afternoon on a warrant which charged him with assaulting and occasioning grievous bodily harm to James Davidson.

Marriages Licenses issued by J. G. R. McCurdy, Jeweler. $29.1yd

Mr. Wm. Thompson, residing on Yeomans street, died this afternoon. An extended notice will be given to morrow.

The flag from the city building was to-day hoisted at half-mast out of respect to the late ex-Alderman Ketcher.

See the new Queen Quality Boots. Special $4.00. Adams the Shoeman. 2t

We have Smokeless Coal in small sizes, clean and free from dust, at a reduced price, nearly as good as Anthracite Coal. DOWNEY COAL CO.

Men's Tan Working Boots, waterproof, only $2.50. Adams the Shoeman. 2t

A number from the city to-day attended the fair at Tweed.

A young man who was arrested for intoxication was this morning disclosed by the magistrate.

DR. R. JEPSON
OSTEOPATH
GRADUATE
Drugless Healer
Opposite Post Office Corner
Bridge and Pinnacle Sts.
Telephone 590. Lady Attendant.

Waterman's Ideal Fountain Pens

FOR SALE AT

LATTIMER'S Drug Store

Wallbridge & Clarke
Established 1871
English and Foreign Groceries
Delicious Teas and Coffees:

HAMS and BACON
RUSSELL SWEET POTATOES
CAPE COD CRANBERRIES
SPANISH ONIONS
PINEAPPLES
HICKORY NUTS
CELERY
KUMQUATS
SHREDDED WHEAT
VIENNA SAUSAGES
FANCY CHEESE
SPAGHETTI & TOMATO (tins)
CROSSE & BLACKWELL'S SOUPS
FRANCO-AMERICAN SOUPS
CAMPBELL'S SOUPS
HORSERADISH
HEINZ'S BAKED BEANS

WALLBRIDGE & CLARKE'S
Special Blend Indo-Ceylon Black Tea at 40c lb.

A delicious blend of fine Black Teas, packed in sealed packets, containing about full weight of tea—half pound each 30c. per packet. Quality, strength and flavor to many teas sold at higher prices. Comparison is invited.

Mr. J. T. Sutherland, of Kingston, the Napoleon of hockey in the Limestone city, was in town over night. Kingston, he says, will have a strong team in the Senior series, for which there is ample material; the Juniors of last year forming the nucleus.



Call at our office

and get a price on wiring your house or store. If you have wired a new home, and have not got you fixtures, call and see ours.

The Electric Installation Co.
46 Bridge St.

"Queen Quality"
The Famous Shoe That Fits Where Others Fail

The new Queen Quality Boots speak for themselves. Ladies passing our store instinctively stop and look at them. Their originality is apparent at a glance, their fit assured.

Many other fetching models on display inside. All have merit, some exceptional worth. Correct styles here for each and every occasion at moderate prices.

A. W. VERMILYEA & SON

THE WEATHER

Fine and cool.
Friday.—Easterly winds and becoming cooler.

	1910	1911
Highest	72	54
Lowest	52	44

Fresh Arrivals

Cranberries
Hickory Nuts
Quinces
Grapes
Oysters

AT

Jas. Wallace & Co's.



THIS STORE made its reputation selling fine jewelry and precious stones and telling all it knew about them.

It's not going to lose that reputation by selling inferior kinds it won't even consider them—BEST is the keynote.

Diamonds that are flawless and perfect in color—rubies, pearls and emeralds superior watches, chains, brooches, pins and bracelets.

ANGUS McFEE
JEWELER AND OPTICIAN
The Store with the Big Clock

Stirring Bargains in Women's Wearing Apparel

We are to make this month of October a record breaker as to ready-to-wear selling, and with that end in view, offer values in bright new Coats and Suits, Dresses and Skirts, which positively cannot be duplicated elsewhere.

Misses' and Women's Suits

In order to make room for the immense range of fall coats, we have to show, we have grouped about 200 new Fall Suits, in a variety of shades and materials, regularly priced up to $15.00; which we will clear quickly at $10.00.

WIMS & CO.

The Standard Bank of Canada

DIVIDEND No. 84

Notice is hereby given that a Dividend of THREE PER CENT. for the current quarter ending the 31st of October, 1911, being at the rate of TWELVE PER CENT. PER ANNUM upon the paid-up capital stock of this Bank has been declared, and the same will be payable at the Head Office of the Bank and its Branches on and after WEDNESDAY, the 1st of November, 1911, to Shareholders of record of the 20th October, 1911.

By order of the Board,
GEORGE P. SCHOLFIELD,
General Manager.

Toronto, 20th September, 1911.

BELLEVILLE BRANCH:
JOHN ELLIOTT, Manager
Foxboro Branch open Tuesdays and Fridays

Capital	$6,000,000
Reserve	$4,999,297
Assets	$71,600,058

THE MERCHANTS BANK Est. 1864.

A General Banking Business Transacted.
Branches, extending Halifax N. S., to Victoria, B. C.
H. SNEYD Manager, Belleville

BREEZY NOTES FROM BRITAIN

Remarkable Feat of a One-legged Swimmer---Seven Foot Potato Plat

Frank Gadsby, who has lost his right leg, accomplished the big feat of swimming fourteen miles at the crow flies, in the excellent time of five hours, forty minutes.

Goods Train on Fire.

Some excitement was caused outside Chalk Farm Station by a goods train catching fire. Two trucks laden with tar barrels became involved, and the flames shot up to a height of 200 feet. The fire spread to the guard's van. Railway employes used sand to extinguish the flames. Several thousands of people assembled in the vicinity of the station.

Contributed a Pig

To a request for a harvest festival contribution the owner of a trawler sent a Grimsby clergyman a little pig in a crate. The animal was duly placed in the Grimsby fishermen's church on Sunday at the foot of the pulpit.

Railway Service Record.

The death took place at the age of seventy-three of Alexander Gow, a fifty-two years employed at Putney Station. He rose from porter to be a signalman in the station box, and retired on a pension in 1906.

The King and Norfolk Weed.

Hearing of the experiment of Major G. P. Whitmore in tobacco growing on his Mitchell Hold estate, Norfolk, King George, as a neighbor, sent a note of congratulation. Specimens were sent by return to His Majesty. One leaf measured over 24 lbs. in breadth.

Fourpence a Day.

A witness at Birmingham Police Court stated that he found the starving wife of an idle husband working at putting "eyes" on chains for pay-ment of a penny per gross. By working all day the women was able to make just fourpence.

Seven Foot Potato Plant.

At Briston, Norfolk, a gardener has grown a number of potato plants to an extraordinary height. Many of them are over six feet high, while one measures over seven feet. The tubers have not in any way been affected, and as much as two pounds were dug from a seven foot tree.

Lasting Music at Seventy.

Mrs. Maria Rose, a remarkable old lady, has just died in South Lincolnshire at the great age of ninety-six. She preserved her faculties to the last, and it is recorded of her that she learned music at the age of seventy. Up to ninety-five she had never received a telegram.

County Armagh Outrage.

An old woman named Mary Morgan has died at Mullaheen, as the result of injuries caused by an unknown assailant. The old woman lived alone a short distance outside the village, and her assailant, who entered the house and attacked her, is believed to be a tramp. She had some money in the bank.

Bank Manager's Death.

William F. Fetherstonhaugh, of Verno-nomore, Fransort-avenue, Dublin, died suddenly at the Brookfield lawn tennis grounds. He was fifty years of age, and a bank manager in Dublin. He had just finished a game of tennis, when he sat down, and after a few minutes was seen to fall off his seat. He suffered from heart disease.

Pigeon in Church.

At a recent evening service in Campsie Parish Church the building had an unusual visitor in a pigeon which had entered the place unobserved. Amusement was caused among the congregation, as at the time they were singing the words, "Even as a bird out of the fowler's snare."

Child Kicked to Death.

A distressing affair is reported from Echt, near Aberdeen. Henry Robertson, two and a half years old, was found lying near the door of his father's house. An angry mare was standing beside him and attempting to kick the prostrate child. The injuries which the child sustained proved fatal.

Falkirk's Historic Spot

A memorial fountain is to be erected at Falkirk to indicate the spot which tradition asserted was where Sir John de Graeme, William Wallace's rade-in-arms, fell at the battle of Falkirk in 1298. Mr. Robert Dollar, of San Francisco, a worthy native of Falkirk, who has in the past betriended the town will bear the expense.

Gold, Silver, and Copper.

In the copper mine at Lochgilphead, Argyllshire, a metal-bearing reef has again been tapped at 100 ft. below the surface, and the copper has been found even richer than at a depth of 60 ft.—where the miners have been working. The ore at 100 ft. is expected to produce a larger percentage of metal, chiefly copper, but also lead, silver, and perhaps a small percentage of gold.

FISH WERE DRUNK

Seven hundred gallons of confiscated wine, thrown into a canal at Frontignan (Herault), by the Customs officers, have had, it is alleged by Paris newspapers, the effect of intoxicating the fish, which floated with the top of the canal and can be picked up by hand. The housewives refuse to buy fish when they can get them for themselves, and the fishermen in the district have united to protest against the action of the Customs officers.

PROTECT FEATHERED KIND

German society women and favorite actresses—who between them make and remake fashions in Germany—have leagued together to do away with "bird-paradise feathers and other millinery trappings derived from fledged creatures. The movement is led by Professor Schillings, a famous African explorer, and he has secured the support of the Grand Duchess of Mechlinburg-Schwerin, Princess Marie Alexandrine of Reuss, Fraulein Pritzel Massary, the uncrowned queen of German musical comedy and a number of other ladies all potent in the realm of fashion.

This Good English Porcelain is for *YOU*—



WE could not think of a more useful souvenir to present to the steady patrons of Tillson's Rolled Oats than the good English porcelain dishes we pack in every 25c package.

By the way, there are only two points of difference between the 25-cent and 10c packages of Tillson's Oats—the quantity and the souvenir. Both packages contain the same identical Tillson's Rolled Oats, the kind that has all the natural flavor and aroma and makes the most delicious porridge.

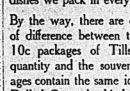
The 10-cent size is a convenience and enables you to try Tillson's at small cost.

But after a trial, when you decide to have Tillson's every morning, you will save money by buying the 25-cent size.

In the first place you get more Rolled Oats for the money, and in the second place you receive a useful porcelain souvenir.

It is simply a case of profit sharing with our customers.

Be sure to get Tillson's.



Tillson's Oats

Your grocer has Tillson's. Two sizes—10c and 25c. Each 25c package contains a handsome piece of English Porcelain Tableware.

CANADIAN CEREAL & MILLING CO., Ltd. Toronto, Ont.

The Haunted Chamber

Sir Adrian, of course, is the one toward whom all eyes—and some of very jealous ones—are directed. But his duties as host compel him, surely against his will, to draw back a little from the proffered honor, and nourish the wishes of his guests, rather than his own. Miss Delmaine herself has laughingly declined to make any choice of a stage lover, so that, up to the present moment, matters are still in such a state of confusion and uncertainty that they have been unable to name any date to the production of their play.

It is four o'clock, and they are all standing or sitting in the library, intent, as usual, in discussing the difficulty. They are all talking together, and in the excitement that prevails, no one hears the door open, or the footman's calm introduction of a gentleman, who now comes leisurely up to where Sir Adrian is standing, leaning over Florence Delmaine's chair.

He is a tall man of about thirty-five, with a dark face and dark eyes, and a thin, a slight resemblance to Sir Adrian.

"Ah, Arthur, is it you?" says Sir Adrian, in a surprised tone, which certainly has no cordiality in it, but, just as certainly the tone is not rude. "Yes," replies the stranger with a languid smile, and without embarrassment, apparently suddenly recollected the general invitation you gave me a month ago, and here I am at your expense. Gold, Silver, and Copper.

He stills smiles as he says this, and looks expectantly at Sir Adrian, who, looking bored, instantly tells him that he is very glad to see him, and that he is a good fellow to have come without waiting for a more formal invitation. Then he takes him over to old Lady FitzAlmont, the mother of Lady Gertrude Vining, and introduces him to her as "my cousin, Mr. Dyneourt."

The same ceremony is gone through with some of the others, but, when he brings him to Mrs. Talbot, that pretty widow interrupts his mode of introduction.

"Mr. Dyneourt and I are old friends," she says, giving her hand to the new-comer. Then, turning to her cousin, she adds, "Florence, it's not a fatality our meeting him so often!"

"Have we met so often?" asks Florence, quietly, but with a touch of haughtiness and dislike in her tone. Then she too gives a cold little hand to Mr. Dyneourt, who lingers over it until she disdainfully draws it away, after which he turns from her abruptly and devotes himself to Mrs. Talbot.

The widow is glad of his attentions. He is handsome and well bred, and for the last half-hour she has been feeling slightly bored; so eager has been the discussion about the Marlow matter, that she has been little sought after by the opposite sex. And now, once again the subject is examined in all its bearings, and the discussion waxes fast and furious.

"What is all this about?" asks Arthur Dyneourt presently, glancing at the animated group, in the middle of the room. And Sir Adrian, hearing the question, explains it to him.

"Ah, indeed!" and then after a scarcely perceptible pause—"Who is to be Kate Hardcastle?"

"Miss Delmaine, of course," answers Sir Adrian, who is still leaning over that lady's chair.

"In what does the difficulty consist?" inquires Arthur Dyneourt with apparent indifference.

"Well," replies Sir Adrian, laughing, "I believe more than one holds to luck. Miss Delmaine, as we all know, is a finished actress, and we don't want spoiling her performance with faults on our side. None of us have attempted the character before, and we don't hesitate."

"A very sensible hesitation, I think," says his cousin, coolly. "You should thank me for coming to your relief this afternoon; I have played the part several times, and shall be delighted to take it again, to help you out of your difficulty."

At this, Miss Delmaine flushes angrily, and opens her lips as if she would say something, but after a second's reflection, restrains herself, and sinks back into her chair with a proud haughtiness of manner that is quite withering.

Sir Adrian is confounded. All along he had secretly hoped that, in the end, this part would fall to his lot—but now, what is to be done? How can he refuse to let his cousin take his place, especially as he has declared himself thoroughly conversant with the character he has undertaken?

Arthur, observing his cousin's hesitation, goes on quickly, "It is not a pleasant laugh, but has a rather sneering ring in it, and at the present moment it grates on the ears of the listeners.

"If I have been indiscreet," he says with a slight glance at Florence's proud face, "pray pardon me. I only thought I was doing you a little service. I thought I understood from you that you were anxious to play it, and no doubt you have studied it all for some time

THE DAILY INTELLIGENCER

Published and published every afternoon, except Sundays, for the Intelligencer Printing and Publishing Co., at Nos. 117, 119 and 121 West Main Street, in the City of Belleville, County of Hastings, Province of Ontario, at their offices, Nos. 117 Front Street.

CHARLES JAMES BOWELL, Manager.

RATES OF ADVERTISING

Advertisements, Agate—14 lines to the inch. Yearly Advertisements, per line, first insertion, 5c. per line subsequent insertions, 2c. per line. Contract rates for 1 year, 3 months, 6 months, 1 month, 1 week, 1 day. Special rates for first page inside, 5c. per line subsequent insertions. Special contract rates for the year at low rates. Transient contract rates for 1 month, 1 week, 1 day at the Minimum of 10 lines. Nonpareil measurement.

Births, 75c. each insertion. Marriages 25c. each insertion. Deaths, Funeral Notices, Cards of Thanks, not to exceed 10 lines, 25c. each insertion. Reading notices, 5c. per line each insertion. Condensed advertisements will be found elsewhere.

Contract rates quoted by the year at low rates. Transient contract rates for 1 month, 1 week, 1 day at the Minimum of 10 lines. Nonpareil measurement.

Weekly Intelligencer to the United States $1.50, strictly in advance. Canadians in London will find the Intelligencer on file at D. F. Macrae & Co.'s office, 99 Fleet St., London, E.C.

Port Arthur Abandoned

A striking illustration of the fearful waste of war, of the tremendous sums thrown away in preparation for conflict, as well as in actual warfare itself, is given by the announcement that Japan has decided to abandon Port Arthur as a military base and naval station. On few, if any, places of the world has there been a greater outpouring of blood and money. For years it was regarded as the key to supremacy in the East.

Port Arthur was first fortified by China. Later Russia obtained possession. Russia then planned to gain possession of Manchuria and Korea and to oversee, if not directly control, both Japan and China. Russia expended tens of millions at Port Arthur. Huge forts were constructed on the neighboring hills and it was thought to be proof against any siege. Then attacked Port Arthur in the Russo-Japanese war and took it, but only after one of the bloodiest and hardest fought sieges known to

history. Over 60,000 Japanese and about 25,000 Russians fell in the attack on Port Arthur, in addition to the thousands killed on the warships which were attacking and defending on the water. After the war Port Arthur passed to Japan. The great fortifications were restored and strengthened.

But the success of Japan in the Far East has diminished the value of Port Arthur. The importance of the place was in the fact that it controlled access to the most important ports of Korea and Manchuria. In addition, while in the possession of Russia, it afforded a powerful base for an attack on Japan. When Japan obtained possession of Korea, and practical control of Manchuria, the value of Port Arthur so far passed away that it was not worth maintaining the immense fortress. So it is to be dismantled and dropped by Mr. Thompson will at an early date be placed upon the statute book.

Boating Fatalities

The Intelligencer has received the following communication, which is hereby commended to the favorable consideration of all concerned:

Brantford, Sept. 28, 1911.

Sir,—Owing to the increasing prevalence of fatal boating accidents I have given much time during the past three years to securing support for legislation looking to the alleviation of accidents. I have secured the written consent of a number of the leading papers in the province to support the bill and a number of prominent officials and boating men.

The idea is to have all boats inspected yearly and equipped with air chambers sufficient to support any number of persons equal to its seating capacity. And special provision to be made in motor boats for the automatic discharge of gasoline should the tank spring a leak, the automatic

discharge to be drained overboard.

It will help to boom boating interest, and will relieve the public of any adverse apprehensions they may hold regarding boating.

Hoping to be favored with your assurance of support by return mail, I remain

Respectfully yours,
N. R. THOMPSON.

The object which Mr. Thompson is desirous of attaining is a highly praiseworthy one, and everyone who has the public welfare at heart ought to lend him aid.

The loss of life in Canadian waters every year by the upsetting of canoes and boats is lamentably large, and it is to be hoped that such legislation as is proposed by Mr. Thompson will at an early date be placed upon the statute book.

Salaries of Ministers

For those who wish to know, it might be of interest to state the number of ministers at Ottawa, salaries capital and so on. There are 13 active members of the Cabinet and one Minister not in the Cabinet, as follows:

Portfolio.	Salary.
Prime Minister and President of Council	$12,000
Finance	7,000
Justice	7,000
Trade and Commerce	7,000
Secretary of State	7,000
Marine and Fisheries	7,000
Militia	7,000
Postmaster-General	7,000
Interior	7,000
Public Works	7,000
Railways and Canals	7,000
Inland Revenue	7,000
Customs	7,000
Inland Revenue	7,000
Labor	7,000
Not in Cabinet.	
Solicitor General	5,000

Work Ahead

The new Government, when installed, will have, in addition to measures which it will have to originate, to deal with important measures left over from the last session, the Laurier Government having failed to deal with them.

In addition to supplies required to be voted, there is the revised Bank Act to deal with; the Grain Act which passed the Senate but was

shirked by the Government, and, what is of great importance, the question of the tariff, as well as the National Railway, and probably a redistribution bill, based on the new census returns just published.

The general impression is that the initial session will be largely for organization and that beyond what is absolutely necessary there will be constructive legislation will be presented.

LAWYERS TOO NUMEROUS

The Bar is Getting Uneasy and is Asking Restrictions

Complaints about the overcrowding of the legal profession in Germany continue to grow louder and more numerous. That a great increase in the number of lawyers should mark the growth of the empire, and is especially the development of industry was to be foreseen and welcomed, but the increase has now reached such a pitch that the Bar itself is getting seriously uneasy and is calling for State restriction on the number of candidates for admission. A young lawyer elects for civic or civil service as a career. He either enters the judicial employment or he hasts that leads to a judgeship with a salary of $2,500 a year, or he becomes an advocate, practicing in as many courts as he can find the time or business for. To an observer the rush for the legal profession is hardly intelligible in the face of the numbers of the cases fixed by law as lawyers' fees, and, indeed, the seeming scarcity of litigation on the whole. The subject of overcrowding the Bar will be discussed at the National Law Congress to be held shortly.

King's Medal for Canadian

His Majesty the King has awarded the Edward medal of the first class to Mile widow of William McFall, engine driver of the C.P.R., killed through devotion to duty at North Wakefield last April.

SEVEN YEARS OF MISERY

All Relieved by Lydia E. Pinkham's Vegetable Compound.

Silverton, Mo.—"For seven years I suffered everything. I was in bed four or five days at a time every month, and in pain. I could hardly walk. I cramped and had backache and headache, and was so nervous and weak that I dreaded to see anyone or have anyone move in the room. The doctors gave me medicine to ease me at those times and said that I could have to have an operation. I would not listen to that and when a friend of my husband told him about Lydia E. Pinkham's Vegetable Compound and what it had done for her, I was prevailed upon to try it. Now I took the picture of health and feel well, too. I can do my own housework, bore my garden, and milk a cow. I thank the Compound for my health. I can visit when I choose, and I do not miss an ordinary morning day in the month. I wish I could tell every suffering woman about it."—Mrs. DENA BERNING, Silverton, Mo.

Such unsolicited testimonials from the country for the cure of all forms of female ailments is proof that E. Pinkham's Vegetable Compound

It is more widely and successfully used than any other remedy. It has cured thousands of women who have been afflicted with displacements, inflammation, ulceration, fibroid tumors, irregularities, periodic pains, backache, that bearing down feeling, indigestion, dizziness, nervous prostration, after all other means had failed. Why don't you try it?



BELGIAN CHILDREN.

Parents share their Pleasures with Offspring.

This delight in the family life is characteristic of all Belgians. Onewave in Brussels and Antwerp manifests pronounced interest in the boulevard or the bois with a clear in his mouth, a banner borne on his arm and the children, hand in hand, walking serenely under the watchful eye of their parents.

Here finds children in the restaurants and children in the music halls. The pleasures of father and mother are always shared with the nursery to go junketing without the children would be unthinkable. Belgian men selfishness but dull. His happiness is the happiness of his children. He sees the circus half with his own eyes and half with theirs. The most successful shops in Brussels tell of its paramount part played by the child. The automatic toy is people is the pleasure of domesticity.

More Widows than Widowers.

The proportion of remarriages shows an almost continuous decrease. In the registrar-general's return for part on the births, deaths and marriages in England and Wales during 1909.

The number of of widows, he states, ir always much greater than that of widowers, because in the first place men marry later in life than women, secondly, because the duration of male life is shorter than that of female life, and thirdly, because the proportion of widows who remarry is much lower than the proportion of widowers who remarry.

Marriages of persons described as divorced have also increased and in the year 1909 were the highest on record.

ARE THE MEN THE WEAKER SEX?

Women Gaining Muscular Supremacy.

A college professor expresses the conviction that women in time will be the muscular supremacy over men for the ladies are taking more and more active interest in outdoor sports, while the men are becoming indolent in that respect, and prefer being spectators to participants in athletic exercises. With their admitted superiority in all the arts and graces, including dancing, self-possession, and to add to this physical predominance, there seems to be little left for mere man but to plod unostentatiously along in the ranks of the profane, and to suppose to pass up his gross earn- ings to the mental and physical supremacy of the fair sex.

His Money's Worth.

"Sixtane shillins a da' did they charrgs me for my room at the hotel in Lunnon, mon," says Donna engagingly, on his return to Crobarg- burgha from a sight-seeing expedition.

"Oh, aye, it wasna cheap," agreed his father; "but ye must 'a' had a guy fine'time seein' the sichts."

"Seein' the sichts!" roared Donald; "I didna see a sicht a' the time I was in Lunnon. Ah, mony a' dinna say- ings I was going to be stuck that much for, an' then no get the proper use o't!"

Look Out For This Woman.

You can easily tell her. She has a very complaining, fretful disposition, there is none of that don't care to live her about her. She took Dr. Morrill's Nerve Tonic. For weak watery blood, female troubles, dull pains in the back and tired listless feelings Syrup Tonic is a sure safe and speedy cure. In pleasant-to-take tablet form, three weeks' treatment, fifty cents at all drug stores or direct by mail from The Morrill Medical Co. Merrill Building, Toronto.

RECOMMENDED AND SOLD BY W. H. LATTIMER

ABOUT BURGLARS

Amongst the More Novel Protections Against the Burglar is That Provided by Persons Who Take Fresh Air Cure.

Every renter has his own idea of what constitutes a desirable neighborhood, says the Chicago Journal. A tenant hung back from signing a lease for six hours because the basement I could not tell him whether anybody in the house was taking the fresh air cure. He was so insistent that I finally made inquiry and learned from the janitor at No. 225 that a man on the third floor of his building sleeps because the night watchman walks of the window, and then the tenant on the first floor.

His prohibition was due to fear of burglars, and he knew he was not the best burglar alarm ever invented is the fresh air cure. Not even the doctors who advise it know so much. The second-story men have many people asleep, and the beats out of the windows. They know because the night watchman is on duty. Whole blocks that used to be particularly tempting grounds for burglars are now so much waste spaces because two or three persons in the block go to bed with the upper half of the window protruding beyond the window sill. Burglars never may sleep comfortably, but they sleep comfortably enough to make it not make a noise half a block away. Nobody wastes them and giving the alarm."

Get Busy, Keep Busy

Lord Strathcona, the famous Canadian, at Montreal, in a speech bearing the name of Donald Alexander Smith, Baron Strathcona, spoke of the qualities necessary to promote success in life. During the course of his remarks he said: 'Do not despise what you may consider drudgery in your business. Be cheerful, but they sleep grumbling and finding fault. Do the work yourself; don't wait for friends to do their offices for you; don't depend on the help of others. Apart from your own efforts, I believe one man is able to do as well as any other, provided he has opportunity presents itself, and he is blessed with good health. Above all, you would advise young men to do is contained in the old counsel, "Trust in God and keep your powder dry."

Had Lord Strathcona been inclined to fret or worry over the misfortunes he would certainly not have lived to the old age of 91 years which he has attained.

Worth Remembering

Lese Judgment than wit is more salt than ballast."—William Penn.

Virtue consists not in abstaining from vice, but in desiring it not."—Bernard Shaw.

Perpetual smiling spoil is a very bad part of conversation."—Swift.

What matters a book that cannot transport us beyond all books?—Nietzsche.

Death is nothing; but to live defeated and inglorious is to die daily."—Napoleon.

A man's good work is effected by doing little bits of it, a woman's by being what she is."—G. K. Chesterton.

A new movement, however, is a result, but rather a sortie to carry a fresh position.—Flora MacLeod.

Of all charms that attract, that work the most moving is that of the mysterious.—Anatole France.

It is never good to desire something so much that everything else is a matter of indifference.—Ernest Renan.

Kindness Pays

Kindness pays. This is not the best reason for practising it, but nothing is more certain. Be kind to the poor. The cow beaten with the milking-stool will not give down her milk, and perhaps without having any choice in the matter, the horse teased when young and ready for work will not soon develop vices which will cut short his days. Be kind to your children at the binder and the plow will unbend; kindness will be far more effective than they gain by the overwork.

Some years ago an experiment was carried out to ascertain if kindness had any effect on the horse. Two horses as nearly alike in respects as possible were broken in. One was treated with kindness, and treated exactly alike for the rest of the week, but worked as a team only on Sundays and the other didn't. The result was that the horse that was worked with kindness was the more valuable.

A Long Walk

A university professor, who had already graduated many of his students on account of his kindheartedness, once gave a practical lesson in that of absent-mindedness. He had been lecturing for three or four days ago, and had listened to the young men's replies in their first-born. The gentleman felt that he must do something to give the impression that he was not asleep, so he said, "Now, little fellow walk!" he inquired quietly. "Walk, sir?" said the boy, amazed. "Why, he has been walking for five minutes!" "Oh, I beg your pardon," the professor, lapsing again into abstraction, "What a long way he must have got!"

World's Wettest Spot

There is much interest for most people at the moment in Cherrapunji, the rainiest spot in the world. Its annual rainfall is something over 600 inches. Cherrapunji stands on a plateau, overlooking the plain of Sylhet, and it is 4455 feet above sea-level.

If a girl really wants to marry a man she can lead him up to the altar without waiting for leap year.

If a man's mind is fully occupied he has no time to be miserable.

THE GOLDEN RULE

Not Too Much Strict Letter of the Law, but Do to Others What Will Bring Most Happiness.

The Golden Rule should not be interpreted too literally, for it is useful to do to another what you would like him to do to you is to invite his undying enmity. The spirit of the law breeds happiness, but the literal letter of it has the power to cause trouble of no trivial sort.

It is told of a man who for a whole winter took a girl every week to see a vaudeville show, and finally, after he got on being a most generous and attentive caravan. He was fond of vaudeville himself and presumed that she was, too. But he turned a deaf ear to any suggestion that they go to see a show of that kind. Instead, operas, of which he knew she was fond.

In the narrow confines of domestic life one sees it often, this too literal translation of the Golden Rule. One sees the wife work and toil over meals and the keeping of the house, whether her husband's good as she fondly believes, when what he really wants most is a smile and a song, and the husband thinks he is doing all in his power to make a home for his wife, when he provides well for her and gives her presents of a great value as he can afford. He cannot comprehend why she should want to be released, and kissed, and when he is away from home a letter every day is of far more worth than all the fine home a Paris frock or a pearl necklace. He believes that he is giving them the most happiness even if it fails to find expression.

Togo and the Suffragettes

Admiral Togo recently gave his views on the Suffragist question to a correspondent. "I am not in favor of Suffragist," he said. "I believe woman has her own sphere of influence, and that is her mind off her home and children. I believe in the highest education for women, but to me the highest education a woman can have is that which makes her a good wife and mother. Her usefulness is at home and her greatest duty towards the States is the giving to the nation children — the future citizens. What does a woman

given to men? In our country women have a lower grade of education than men — that is, where the outside political and practical things are concerned — but she gets all she educated she needs. Women in my country send their husbands, and brothers and sons out to the battle field with a courage as great as that possessed by the soldiers themselves. That is where women's influence, strength and splendid citizenship part particulars."

A Sudden Change

"Florida in the late winter and early spring is a delightful place to visit," said Miss Flora Shaw as she sat beneath a palm at Palm Beach.

"But, when I hear people think that in any Florida town for $150 a day I can secure a balmy that we find here, or in St.Augustine, or in Miami.

"I know a man who arriving at a kind of crushed boom resort in the hammock land of the Everglades said to the hotel clerk with a sarcastic smile:

"'It's wonderful what havoc time takes.'

"Year' said the clerk, politely.

"'Yes, I was thinking,' explained my friend, 'what a magnificent hotel you had here. I was in the circular I saw before leaving New York yesterday—and, alas! look at it now.'

Realism in Art

Actors frequently receive unexpected proof of the realism of their art. Not long ago, on the occasion of the performance of "Hamlet," by a distinguished English player, there were no more than a dozen people in the theatre when two newsies in the gallery, tired of waiting, watched the performance with breathless interest. The last act was reached and during the duel almost dragged the lads from their seats.

Before their eyes the Queen was poisoned, Laertes killed, the King killed, Hamlet killed, and the tragedy the curtain started down. Some one touched the boys.

In the gallery there was a clatter as a crash as the two boys mounted started for the door.

"Come on, Bill," one lender shouted back to his companion. "Hamlet there'll be extra stiff on dis!"

The Pope and His Sisters

The Pope has two sisters. They once that's not alone. They once old a visitor, who asked them how they addressed their brother, that when other people were present they used the formal "Holiness," but when they were alone with him they called him "Giuseppe," which means Peppo or Beppino. The Pope's own name is Giuseppe Sarto, in Italian or Joseph Taylor, and the endearing

mble Joe and Joey. Sisters of a rope are usually created countesses. The N. Sisters of the Pope are nonetheless rank on his sisters, and they sometimes call him "Giuseppe" simple peasant women rather than assume a title to which birth has not entitled them.

Too Much Self-Flattery

Our at an awful speed!" said a motorist, as he was adjusting a strange experience with a big dog and his master. "I don't like the dog, but I heard this 'Hi-yi,' so I reversed, let in the clutch and backed like a greased lightning. Going back we found an irate lady standing over her dead dog — one of the ugliest dogs you ever saw! She met us with a tirade of abuse, telling us in no uncertain terms what she thought of us and motorists in general, and finishing up by calling us road hoggers of her dog. It was then that I thought I would have a little fun. Now, I said, 'I will replace your dog.' 'Sir,' she said, in a freezing tone, 'you flatter yourself!'"

Laugh to-day; your sense of humor may be out of commission to-morrow.

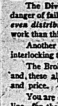
One way to get even with people is to pay them what you owe.

Special Demonstration of the Chancellor

and others of the splendid line of durable, economical, reliable and attractive

Gurney-Oxford Stoves and Ranges

now on display at our store—a demonstration that marks the 30th Century achievement in stove-making. Come and examine the special points of excellence—



The Oxford Economizer

—a marvellous device for the control of the heat. It gives a saving of 30% in fuel, besides economy of time and labor. A patent authorized only on this line.

The Divided Oven Flue Strip is a great economy of food. All danger of failure in baking is eliminated with this clever arrangement for even distribution of heat. There is no better test of practical stove-work than this perfect oven control.

Another advantage lies in the **Reversible Grate** equipped with strong interlocking teeth that save waste, maximum heat with less fuel.

The Broiler Top—the strong oven door, are excellent features—and, these all combine with attractive designs in wide variety of size and price.

You are earnestly invited to come and inspect the Gurney-Oxford lines—for the good of your purse, your health, and "all the comforts of home."

John Lewis & Co

A TALENTED ARBITRATOR.

Ralph Connor is a Man with a First-Hand Knowledge of Men.

Rev. Charles W. Gordon (Ralph Connor) of Winnipeg, the famous novelist, who has been appointed Chairman of the Board of Conciliation which will seek to settle the big strike of coal miners in the West, is noted for his tolerance. That quality stands out strongest among the characteristics as a man, a minister, and a writer.

As good an example of this as can be found is an amusing incident in his novel, "The Foreigner."

The Anglican bishop in the story and the Presbyterian minister travel by San Macmillan, a very common but very profane freighter. Every time the latter becomes angry in a slough Sam would let loose a string of original oaths which made the bishop's blood curdle. The latter finally called the man to order.

"Just as you say, your reverence," replied Sam. "I'm hurried on this trip, and will do our best."

At the next slough the experiment was tried. Ordinary language was used, but the horses would not budge. Then the bishop took his cassock.

"It's getting late, Mr. Macmillan, and I must be home. Your profanity must be done," said the bishop.

"Well, sor, your lordship," answered Sam. "But the brutes won't pull their proper weight without I speak to them, in the way they are used to be addressed."

Some time passed. Then the bishop gave in.

"Well, Mr. Macmillan," he said, "we must go on. But I want you to remember that I take no responsibility in the matter."

He turned from the scene and—

Macmillan raised the reins from the ground, and, walking up and down the line of the six-horse team, began to address them singly and in the team in terms so subtly and osely descriptive of their ancestry, their habits, and their physical and psychological characteristics that Ralph Connor's word is a mighty culminating roar of blasphemous execration, each of the besmired beasts knew that he was being addressed by a demon, and so exerted itself that in the circumstances it could not have done it dry on solid ground.

Ralph Connor will write like this ought to be a man to consider the circumstances and provocations on both sides of a labor dispute.

A Trick of the Sun.

Upon mountains in Andalusia quaint spectral forms are frequently seen. Whenever there is a heavy mist and the sun shines upon the mountain tops they appear in all their ghostly splendor and sometimes so suddenly as to strike dismay into the hearts of those who behold them for the first time. Of course it is all a trick played by the sun. When a mist partly shrouds the mountain its rays are unequally obscured, and then he reverses himself by reflecting the shadow of any person who is ascending a mountain until it assumes the form of a gigantic spectre.

CONFIDENCE

We Back Up Our Statements With Our Personal Reputation and Guarantee.

We are so positive that we can relieve constipation, no matter how chronic it may be, that we offer to furnish the medicine free of all cost if it fails to do so.

We think it is worse than useless to attempt to cure constipation with cathartic drugs. Cathartics may do much harm. They may cause a reaction, a need for more and more bowels and make constipation more chronic.

Constipation is always accompanied and may be caused by weakness of the nerves and muscles of the large intestine or colon. To expect a cure you must therefore tone up and strengthen these parts and restore them to healthier activity.

The discovery of the active principle of our remedy involved the labor of skilful research chemists. This remedy produces such results as are expected from the best of the best-known individual tonics, and it is particularly prompt in its results.

We want you to try Rexall Orderlies on our guarantee. They are exceedingly pleasant to take and are liked by children. They positively act directly on the bowels, bavine, it would seem, a neutral action on liver organs or glands. They do not purge or cause inconvenience. If they do not positively cure chronic or habitual constipation, and thus relieve the myriads of associated troubles of chronic ailments, your money will be refunded. Try Rexall Orderlies at our risk. Three sizes, 10c., 25c., and 50c. Remember, you can obtain Rexall Remedies in this community only at our store—The Rexall Store—J. S. McKown, Belleville.

MAKING OF CARPETS.

They Were First Used in Europe to Cover Tables.

The primary use of carpets in Europe was to cover tables. The first carpets manufactured there were embroidered—not woven—fabrics, and were brought from the Levant about 1600 years ago. The manufacture of carpets in Europe did not begin until the reign of Henry IV. of France, and behind the industry was established about 1750 by a French artisan, who, going at odds with his own country, left it.

Carpet-making, as a modern industry was first developed in France, that country had large factories and encouraged and protected the art of carpet-weaving when a rude carpet of wool was the rule even in the royal palaces of Europe. The Gobelins of Nantes, that great "dispensary of French artisans and artistry, caused many of the carpet craftsmen to cross the channel. They settled at Bristol, Axminster and other places in the southwest of England. From these the secrets of the industry spread to Glasgow, Kidderminster and the towns of Yorkshire. These places are still the great carpet-weaving centres of Great Britain.

NA-DRU-CO LAXATIVES

banish the headache, biliousness, muddy complexion and the other evil effects of constipation. 25c. a box at all druggists.

National Drug & Chemical Co. of Canada, Limited

OCEAN TRANSPORTATION.



ALLAN LINE
ROYAL STEAMERS
Autumn Sailings

Montreal to Liverpool
Turbine and Twin-Screw steamers sail from Montreal every Friday up to and including Nov 10th, 1911.

Montreal to Glasgow
Sailings from Montreal to Glasgow every Saturday until Nov. 18th.
One class, Second, cabin steamers.

Christmas Sailings

From St. John	Malita.
Virginian, Fri. Nov. 24	Sat. Nov. 25
Tunisian, Sat. Dec. 2	
Victorian, Fri. Dec. 8	Sat. Dec. 9
Corsican, Sat. Dec. 16	

All information on application to
S. Burrows, H. C. Thompson,
C.P.R., O.T.
Allan Line Agents, elev 1

WHITE STAR DOMINION
LARGEST STEAMERS CANADA

Montreal & Quebec to Liverpool
Every Saturday
S. S. Laurentic. 2 S. Megantic.
Cabin accommodation in all Classes. Orchestras.
Rates: First $92.50; Second $42.75 up
S. S. Teutonic. S. S. Canada.
Only One Class Cabin. (II) and Third Class.
Rates: Teutonic, $55 up. Can. $50 up
Third Class at low rates. Closed Steamers
X'MAS SAILINGS from Portland, St., and Halifax: Dec. 9, Majestic. Dec. 16, Teutonic. Dec. 19 Megantic. Dec. 23, Canada.
Book early to secure your berths.
Local Agents.—S. Burrows and H. C. Thompson. Main Office, Montreal, P.Q.

RAILWAY TRANSPORTATION.

GRAND TRUNK RAILWAY SYSTEM
Canada's Double Track Line

HUNTERS'
Return Tickets at Single Fare
OCT. 9th to NOV. 11th
to points in Temagami, points Mattawa to Temiskaming and Nipissing Que., inclusive; also to certain points in Quebec, New Brunswick, Nova Scotia and Maine.

OCT 19th to NOV 11th
to Muskoka Lakes, Penetang, Lake of Bays, Midland, Magnetawan River, Lakefield, Madawaska, to Parry Sound, Algonquin Park, Lindsay and to Haliburton. Points from Severn to North Bay inclusive, and certain points reached by Nipissing Junction Co.
All tickets valid for return until Thursday, Dec. 14th, except to points reached by steamer lines, Tuesday, November 14th.

COLONIST EXCURSIONS
Daily until Oct. 15th
to
Spokane, Wash. Nelson, B.C.
Vancouver, B.C. Westminster, B.C.
Tacoma, Wash. Portland, Ore.
San Francisco, Cal. Los Angeles, Cal
San Diego, Cal. Mexico City.
One way colonist class. Every day to Pacific coast.
Full particulars and tickets from
H. C. THOMPSON, City Agent.
T. H. COFFIN Depot Agent.
or address
A. E. DUFF
D. P. A., Toronto, On.

Railway Time Table.
GRAND TRUNK RAILWAY.
Time of departure from Belleville Station:

GOING EAST
No. 6—12.20 a. m. Mail and Express, daily.
No. 2—1.56 a. m. fast train, Ever daily.
No. 16—Local for Brockville, Tu., Th., Sat. arrives back from Brockville 8.50 p. m. daily, except Sunday.
No. 8—10.05 a. m. Mail and Express daily.
No. 4—12.16 p. m. Express daily.
No. 12—5.35 p. m. Local Express daily, except Sunday.

GOING WEST
No. 5—2.14 a. m. Mail and Express, daily.
No. 1—4.30 a. m. Express daily.
No. 3—5.35 a. m. Local Passenger, daily, except Sunday. Leaving Toronto 5.10 p. m., arriving in Belleville at 9.34.
No. 11—11.15 a. m., Passenger, daily, except Sunday.
No. 7—1.50 p. m. Mail and Express, daily.
No. 7—3.35 p. m. Mail and Express, daily.

MIDLAND RAILWAY.
Belleville and Peterboro
GOING WEST

	Arr.	Leave Peterboro
Mail	7.30 a. m.	8.00 a. m.
Passenger	6.05 p. m.	6.35 p. m.
	GOING EAST	
	Arr.	Leave Peterboro
Mixed	11.35 a. m.	12.00 noon
Mail	4.55 p. m.	1.40 p. m.

BELLEVILLE AND MADOC
RAILWAY
GOING NORTH

	Arr. Madoc	Leave Madoc
Mixed	11.10 a. m.	1.30 p. m.
Mixed	6.30 p. m.	8.00 a. m.
	GOING SOUTH	
	Arr.	Leave Madoc
Mixed	1.00 p. m.	3.30 a. m.
Mixed	9.15 a. m.	4.00 p. m.

None of the above trains run on Sunday.

It's a question which are worse—shortcomings or long stayings.

Every time a man looks in a mirror he imagines he sees a hero.

LAKE & BAY TRANSPORTATION.

Lake Ontario and Bay of Quinte Steamboat Company, Limited

Str. Aletha
Belleville-Picton-Kingston

Taking effect September 20th, steamer leaves Belleville at 5 a. m. on Mondays, Wednesdays and Fridays, for Picton and Kingston, calling at intermediate ports of Outlet Ports.

Returning steamer arrives at Belleville on Tuesdays, Thursdays and Saturdays at 10.30 p.m.

For full information apply to
E. E. Horsey, The Schuster Co.,
General Manager, Kingston, Ont. Agents, Belleville, Ont.

Ontario & Quebec Navagation Co. Limited

Montreal, Quebec,
Rochester, Toronto

STEAMERS
GERONIA
AND
ALEXANDRIA

ALEXANDRIA, east bound,
every Monday at 6.30 a. m.
GERONIA, east bound,
every Friday at 6.30 a. m.
GERONIA west bound,
every Wednesday at 11 a. m.
ALEXANDRIA, west bound,
every Saturday at 11 a. m.
Montreal and Quebec direct without change, running all round.

Bay of Quinte Service
STEAMERS BROCKVILLE AND VARUNA
For Picton and Way Ports at 2.30 a. m. and 3 p. m. For Trenton and Way Ports at 9.00 a. m. and 4.30 p. m.
Steamers are seen for charter

THE SCHUSTER CO., Limited.
Agents.
B. R Hepburn, President and General Manager, Picton.

Canadian Pacific Ry.
EMPRESSES
And other Steamships
From Montreal and Quebec
FASTEST FINEST
Hold all records between Liverpool and Canada.
Third-class the Most Comfortable — All Closed Rooms and Best of Food.

CHRISTMAS SAILINGS
From St. John, N. B.
EMPRESS OF BRITAIN..... Dec. 1
EMPRESS OF IRELAND..... Dec. 8
EMPRESS OF SCOTLAND..... Dec. 15

Apply to any Ry. or S.S. Agent, or to S. Burrows, Agent C.P.R., Belleville.

RAILWAY TRANSPORTATION

CANADIAN PACIFIC
SPECIAL RATES
TO THE
COAST
VANCOUVER
VICTORIA
SEATTLE
PORTLAND
SPOKANE
$43.85
FROM BELLEVILLE
Second Class. Sept. 15th to Oct. 15th
PROPORTIONATE RATES FROM ONTARIO POINTS
Through Tourist Sleepers to Vancouver
10.30 p.m. daily.
S. Burrows, C.P.R. Agt. Belleville



Flanders
20
$950.00

GREENLEAF & SON

$6.50
Round Trip to
NEW YORK
FROM R. W. & O. DIVISION STATIONS
Annual Coach Excursion
October 10th and 11th
Special train Service on October 10th
Final Return Limit, October 20th

Ten days for sightseeing in the Metropolitan Centres; the Hippodrome, the Winter Gardens, Liners; the Subway, Museums, Parks, Theatres, Shopping Districts, Broadway, Fifth Ave., Riverside Drive, etc.

Secure your tickets early. For complete information and time of trains, consult local agents, or address New York Central Lines, General Agent, Watertown, N. Y.

NEW YORK CENTRAL LINES

TO ATTEND WELLINGTON

Third Son of the King Not Likely to Go to Eton

It is understood that Prince Henry, third son of the King, who is now at school at Broadstairs, will go to Wellington College. It was thought at one time that the young Prince would follow the steps of his uncle, Prince Alexander of Teck, and his cousin, Prince Arthur of Connaught, and the Duke of Coburg, by proceeding to Eton, but although the senior school enjoys a great deal of royal favor, it has now been regarded as the best vehicle for the public education. King Edward, as Prince of Wales, used to attend lectures at Eton, and one or two pupils used to share his recreations at that seminar, but Prince Alexander was the first member of the Royal family to be included on the roll of pupildom.

FROM SHOP TO STAGE.

Mlle. Navarra, a Shop Girl, to Take a Part in David Copperfield.

One of the happiest young women in Paris is Mlle. Navarra, of Lyons, who has been engaged by M. Andre Antoine in the troupe of the Odeon, and who will play a part in M. Max Maurey's adaption of "David Copperfield" there this season. Mlle. Navarra was a member of an amateur dramatic society in Lyons. She worked for her living in a shop there, spent her evenings in study and acting, and hearing them, and became one of the leading ladies of the Lyons Amateur Dramatic Society. There are a number of these amateur societies in all the big provincial towns of France, and every year the clubs meet in friendly rivalry. One of the big towns, and prizes are distributed to those whom leading managers consider best. There was a competition of this kind at Dijon last Easter, and a M. Dervigny represented the Lyons Club, and were awarded the second prize. Among the audience was M. Antoine. He sent a letter to Mlle. Navarra offering her an M. Dervigny engagements in the Odeon troupe, and Mlle. Navarra, under my other positions in the shop, and came to Paris.

EATEN BY CANNIBALS

Members of the Mackie Party Were Cut Off by Natives

Reports from the Congo confirm the story that two members of the caravan of Mr. H. O. Mackie, the British Consul at Boma, have been killed and eaten by natives during a recent tour. It appears that while crossing from the inland basin to the Lower River, one of Mr. Mackie's carriers became ill, and another man was instructed to look after him. The pair lagged behind, and were cut off from the main caravan by a party of cannibal hunters from the district through which the British Consul had passed. Two expeditions have been sent and some arrests made, but the real culprits are still at large.

WIRELESS BONDS OF EMPIRE.

A plan for bringing the whole British Empire into touch with Whitehall by means of wireless telegraphy is being perfected, says the Pall Mall Gazette. Recent tests show that messages could be got from the Admiralty to most stations abroad very expeditiously, with the exception of Australia. To link up the latter continent with the rest of the Empire powerful wireless stations are being erected in Australasia, and others are to be made at Norfolk Island and Fiji. High-power instruments have also been installed at Malta, Hale, It is understood, being in connection with the plan for putting all parts of the Empire into wireless touch with London.

Nothing else fit in the world.
Merrill, the great Canadian chemist, has combined lung healing and inflammation soothing gums with Tar, Wild Cherry, Tolu and Treacle in that great guaranteed cough and cold cure called Four-T's. After the second dose the cold loosens up and is then expectorated. Most remedies dry a cough up. Four-T's dries it out. Guaranteed. Large bottles 25c. at all druggists, or mailed direct to you by The Merrill Medical Co., Merrill Building, Toronto.

RECOMMENDED AND SOLD BY W. H. LATTIMER.

Occasionally a man spends all his time making money to buy food and clothes—only to find the food disagrees with him and the clothes don't fit.

WHITE WOMEN, BLACK MEN

Lord Gladstone Defends Policy in South Africa.

Viscount Gladstone was entertained at a public luncheon at Salisbury, South Africa, lasting the issue of his health, the Governor-General of South Africa confessed, amid laughter, that he had come to the country in a certain amount of reasonable apprehension, but he knew that he could rely on their sense of British fair play. He was glad that the confidence had not been misplaced.

Proceeding to deal with the "Black Peril," he said that it would be idle for him to ignore the serious effect of the Union decision to which he reprieved a native sentenced to death for the murder of his wife's master, or but Prince Alexander was the first member of the Royal family to be included on the roll of pupildom.

TATTERSHALL MAY GO

Archaeologists Are Up in Arms Over the Possible Destruction of the Building

There is danger that one of the greatest treasures, not only of the county, but of England, will be removed. Some four or five years ago the late Lord Portescue sold his estate in Lincolnshire, including Tattershall Castle. When this transfer took place no anxiety was felt by those who regard Tattershall Castle as a precious national possession. Unless it were razed to the ground, a danger as remote as not to be worth contemplating, nothing, it was thought, could happen to it. The castle and church of Tattershall were built by Lord Cromwell, Lord Treasurer of England, who died in 1455. The manor, which reverted to the Crown, was granted by Edward VI. in 1551 to the Earl of Lincoln, and towards the end of the seventeenth century passed as a dowry into the Fortescue family. The most valuable and interesting relics of the castle are its magnificent fireplaces, which tell its history in heraldry, and of which there are no less than forty-eight. It is just these fireplaces which appeared to the taste of some stillion. Are, and he has made a very tempting offer to the syndicate that owns the castle: "If you remove these fireplaces," said W. T. Cragg, the well-known archaeologist, "you destroy the history of the castle. The fireplace in the hall of state or audience chamber on the second floor has a row of heraldic shields and badges in circles. Over the Treasurer's Purse, that is, George and the Dragon, Cromwell and Tattershall impaling Cromwell. In what was probably the state bedroom of the fireplace is an exceedingly delicate architectural composition, the spandrels being carved with foliage. Alternate with the Treasurer's Purse are the shields of Bernak, Delincourt, Derby, Cromwell, Tattershall. The fourth floor has a fireplace of somewhat similar character, the shields of Delincourt, Derby, Cromwell and Bernak being separated by small Treasurer's Purses."

The Lincolnshire Archaeological Society has sent a strongly-worded protest to the commission which has care of national monuments, and has also appealed to the Prime Minister to step the sale until a fund has been collected to outbid the American millionaire.

DISCOVERED RADIUM ORE

A Valuable Deposit Was Found at Gallinas Creek.

The Antarctic explorer, Dr. Douglas Mawson, who is an eminent geologist, aroused excitement in local mining circles by the announcement that he had discovered a valuable deposit of radium ore at Gallinas Creek, in the northern district of the State of South Dakota. Dr. Mawson has since left on return from England again visited the spot and issues a long report on his further investigations. He declares that there is a vast lode of radium ore at least three miles in length from a few feet to several hundred yards wide, and that the ore is of high grade, the quarter of a ton is ready for shipment. Dr. Mawson calculates the net profit of the deposit at $1,000,000. He says there are huge deposits of corundum and aluminum-bearing ore in the vicinity.

CONFESSED TO MURDER

Paul Houssard Admits Crime—Murdered Man's Wife Also Arrested.

M. Paul Houssard, the well-to-do resident of Toulouse who was charged with the murder of M. Guillotin, the husband of the woman he loved, has confessed to the crime. Mme. Guillotin was arrested on the same charge. This fact, which became known to Houssard, appears to have affected him deeply, and he sent a letter to the investigating magistrate, in which he said: "I acted in a moment of folly, and although I have loved Mme. Guillotin. To live with her, on the ideal of my life. I wish to state that she has never been my mistress. I knew that she was unhappy. She is innocent and I am guilty. Give her her liberty and do what you like with me."

Peace often costs more than a fight

DOGS IN WARFARE

They Are To Be Used in Scenting Ambushes.

For the first time trained dogs are to be used by a British force on active service. Two big and strong Airedales from Yorkshire, which breed is said are to accompany a punitive expedition on the Indian border to scent ambushes.

The expedition, consisting of a Ghoorka regiment, is to cross the Asman border to punish the Aber tribe for the murder of a British officer, son and his party. Much of the country through which the expedition have to pick their way is dense scrub and dense bamboo have been trimmed to utter a low growth to warn their friends of the vicinity of strangers and to facilitate the facility of ambuscade or people over a mile away, and the dogs, stationed in the rear, will

Although nearly all the Continental countries, and Japan and the United States, only count among their military units a dog corps, British military authorities have by divided views as to the utility of these footsteps of scouts, some officers contending that they would by barking disclose not only the presence of an enemy, but also warn the enemy of their own.

Major Richardson, who has devoted much time and thought to the breeding and training of war, police, and watch dogs, stated in an interview with the "Daily Telegraph" that for many reasons the whole fall upon Airedales have shown themselves the best, but the larger and heavier old-fashioned Scotch dog was strong, but was not apt to be afraid of anything, and was slow.

"The great advantage, in my opinion," said Major Richardson, "of a dog to be a sentry or outpost duty is that at once the value of his services is known. If a sentry is found overpowered by a dog will better give a warning than a sentry who allows the approach of an enemy is noticed. The dog owing to its extraordinary keen sense of smell will detect before the man has any definite idea of danger.

"During the Matabele War a police dog had formed part of their baggage for the night, leaving one of the mounted guard. They had an old retriever with them, to which the dog took. The sentry saw and heard nothing, but the dog was restless and growled. Thinking something was wrong, the sentry aroused his comrades. They were up, and had just prepared for an attack when a party of natives attempted to surprise them. But for that dog that patrol would in all probability have been cut to pieces.

"It may interest you to learn," added Major Richardson, "that also the Borkum spy affair dogs patrol those fortified islands day and night."

CANNIBALS STILL EXIST

Expedition Sets Out From Oxford for Goodenough Island

A remarkable expedition, headed by a scientific explorer from Oxford University has just left London for New Zealand whence it will proceed direct to British New Guinea, principally to visit the hitherto unexplored mountains of the Mainland, and Goodenough, Heath in the extreme south-easterly corner of British New Guinea. This is also selected as the headquarters of the expedition, and to this island the work of characterization of explorers will be confined. The district has been chosen chiefly because of the fact that up to the present it has been absolutely untouched, notwithstanding the fact that it is the most accessible portion of Papua. Nothing at all is known of its people, who are believed to be an intermediate of the Melanesians and Papuans. It is also well known fact that cannibalism is practiced on the island very extensively. There is one mission station on the coast, and occasionally, a Government official pays a visit to the natives in the interior of which, however, remains unexplored. Goodenough Island is of volcanic origin, 40 miles long and 20 miles across. The highest mountain is 8,000 feet, and it is believed to be the highest island of its size in the world.

Just to prove that she doesn't lack the sense of humor, a woman always wants to be humored all the time.

"SWIMMING AND TEA" FROM FIVE TO SEVEN"

The Paris Fashionable Set Have A New Idea for Entertaining Their Friends

The latest novelty in Parisian society is the issuing of cards bearing the inscription "Swimming and tea from five to seven," and at the hour appointed to be in the rue de Chaseller, near Parc Monceau, between these hours, may be seen a procession of smart motor cars and broughams decorating wall-known gentlemen in fashionably attired costume before the "piscine" kept by Dr. Guimard. The central swimming bath contains three sides of a square, with one end open at the side of a boulevard. The rest is deep water for those who give safety swim and play at waterpolo. The baths are got up in an Arabian ocean style of architecture, with plat fonns running round the water, supported by mosaic columns. The sides are lined with mirrors, and the pond is lit from the ceiling, which is dotted with myriad electric bulbs. Mixed bathing is permitted, or rather it is one of the attractions. The establishment cost $400,000 to erect, and is the most up-to-date "institute medical" of the kind. It will be filled with Paris drinking water and before it reaches the pond it is boiled, filtered and clarified when it is said that there is small risk of anyone being poisoned, or catching ill, if he changed twice a day. There are 30 cabins, and to greet is the rush of the baths on some days that the people have to wait their turn.

HEART DISEASE CURED

Kingston Girl Saved by "Fruit-a-tives"

Heart Weakness and Heart Irritation are the common outgrowth of Indigestion. The tissue is formed in the stomach and the accumulation of fat clogs out the walls of the stomach and press against the heart. Palpitation sets over the heart, and sometimes a feeling of smothering and dizziness. It is caused by the stomach and not because of any organic heart disease.

"Fruit-a-tives" will always cure this weak, irritated condition of the heart by curing the stomach.

Miss MABLE TODD, Kingston, Ont., says: "I suffered for some years with a dangerous form of Heart Trouble. My heart beat violently, and I had pain over the heart and down the arms. I also suffered with Constipation and Indigestion. I was treated—by physicians, but took many remedies, but nothing did me any good. Then, I began taking "Fruit-a-tives", and this medicine completely cured me of all the heart trouble, constipation and indigestion and gave me back perfect health." (Miss) MABLE TODD.

50c. a box, 6 for $2.50, or trial size, 25c. At all dealers or from Fruit-a-tives Limited, Ottawa.

CHEAPER TELEGRAMS

Germany Has Now Introduced the Letter Telegram.

From now on the Germans in all the great cities and important towns will be able to send a telegram for about one twentieth of a penny to be delivered anywhere by the first post next morning. The system will be introduced shortly throughout the empire is a cent a word and the minimum charge is 5 cents. This minimum will be retained, but otherwise the innovation represents a remarkable reduction in the cost of public service. Probably the new system will be the most freely used by business world, which will be in a position to send letters by telegram at a very cheap rate after ordinary postal hours, with the knowledge that they will certainly get them first thing in the morning. As matters now stand letters for distant places must be posted at an early hour in the afternoon if they are to reach their destination next morning. The hours for handing letter-telegrams to the telegraph office are between 7 p.m. and midnight.

Society shocks a lot of people who are not in it.

MECCA OINTMENT
The great healer for all waunds and sores
25¢ at all Druggists.

THE SULTAN OF TURKEY.

FLYING MACHINES

The Question of Automatic Stability Under Discussion.

The most striking feature of the discussion on flying, for which the mathematical and engineering sections of the British Association, with large forces, was the attack made upon the notion of automatic stability. At the present time a great many designers of aeroplanes have practically set this problem. It is generally regarded as the next great line of advance in the construction of flying machines. But both Professor Petavel and Sir William White declared that

Dr. W. N. Shaw, the well-known meteorologist, discussed the question of wind—a difficulty which he thought could only be overcome by greater speed. Mr. Eustace Lumsden set forth over the trouble of "holes in the air," into which aeroplanes fall suddenly and then, with results greatly discouraging to the pilots. Meteorology was trying to discover what these holes in the air were. They might be due to vertical winds, or eddies in wind.

Professor Petavel threw doubt upon the possibility of obtaining automatic stability. He said he did not think it was necessary or desirable.

The tricycle was stable, and the bicycle had turned out to be better than preferred the latter. Any mechanism worked by gusts of air to maintain automatic stability would probably be worse than useless in other ways. With this view Sir William White agreed. He said he felt an instinctive distrust of automatic appliances. The opinion there was nothing like human power controlled by a strong will and careful observations.

Professor Boughton looked forward to the day when aeroplanes would be as big as Atlantic liners, and could carry 1,000 persons. Nothing had been in the air that had been mentioned.

LATE TELEGRAPHIC NEWS

TRIPOLI BOMBARDED ASKS FOR TOLERATION

Two Attacks Are Made by the Italian Fleet.

Shelling Began on Tuesday Afternoon and Continued Until Dusk, After Which It Ceased For the Night—It Was Resumed Yesterday Morning—Fortifications Have Been Destroyed—Response Is Weak.

Djerba, Tunis, Oct. 5.—Tripoli has been bombarded twice by the Italian fleet. The first shot was fired shortly after three o'clock Tuesday afternoon. Shelling was resumed early yesterday morning after a quiet night.

There was a steady but slow fire from the warships until dusk Tuesday evening, and shots also came from the forts one hour.

The French steamer Tafana took a delegation from Djerba out to the scene of hostilities. Among the party was the French consul-general, M. Leon, who made several unsuccessful attempts to land—The Tafana was stopped by the cruiser Varese when about two miles from shore. She was ordered to return, but she remained for more than an hour, even creeping closer to the blockaded city.

From the distance the white buildings of Tripoli could be plainly seen and the whole field of operations was unfolded before the eyes of the watcher. The officers of the Varese kindly explained that the battle had been delayed because Admiral Augrey, commander of the Italian fleet, had received a request from the Turkish admiration for another day of grace after the expiration of the Italians' notice to surrender. The admiral gave this garrison three extra hours.

The battleship Benedetto Brin and the armored cruisers Giuseppe Garibaldi and Francesco Ferrucio drew up in line parallel to the shore. There were no small craft in the battle line and the Varese stood off to keep back intruders.

There was no sign of life in the city, when operations began, it was observed, but the Turkish flag flew from the castle forts. The first shots were directed toward Charchasti fort, and later Kerkenchie fort was shelled.

No sooner did the first shells burst over Tripoli than the garrison seemed to awake. It returned the fire with vigor and energy. A heavy cannonade was kept up for the better part of five minutes, and then firing became desultory. So far as could be seen no one on ship was hit.

Vice-Admiral Faravelli, at 4 o'clock ordered his ships to cease firing to signal the garrison to surrender, but no sign of surrender was given, and after the lapse of a few minutes, the ships began. This time very great havoc was wrought.

Fortifications were razed to the ground, the forts suffered severely, the lighthouse on the northwest was destroyed by shells from the Garibaldi. There was no means of knowing what the loss of life was in Tripoli. But since opportunity was given for the defenders to escape.

While the Italians left the scene of operations, landing parties were assembled on the part of the Italian and it is reported that during the night the town would be pillaged by bands of Arabs who have been lurking in the vicinity for some days. The admiral knew of the hasty withdrawal of guns and ammunition into the interior.

Again, at an early hour yesterday morning, the first division of the Italian fleet, commanded Faravelli, resumed the bombardment. The Turkish garrison occupied a position behind the forts and responded with a shot which fell short.

Rome, Oct. 5.—The bombardment of Tripoli was resumed yesterday morning with the object of completing the destruction of the batteries. Up to 4 o'clock last evening no official confirmation of the surrender of Tripoli could be obtained.

London, Oct. 5.—A Rome despatch to the Daily Mail says that it is believed the garrison has suffered very heavy losses and that the governor is wounded. It appears that even after the demolition of the forts the Turkish gunners continued to serve such guns as were available.

It has become necessary for the war ships to train their guns upon the Arabian quarter because houses were destroyed by fire, but none were touched by shells. The town has been entirely deserted by the inhabitants.

Peace Parleys at Sublime Porte.

Constantinople, Oct. 5.—Political difficulties within the capital are multiplying, and it is reported that there is open a Cabinet. Members of the committee of Union and Progress are unwilling to take office, as they claim with the entire responsibility for recent events, while the latest statement is unable to undertake the task of Government without the committee's support from the field and dissolves.

A deadlock practically has been reached; and the only solution to serve the interests of the country is held to be dissolution of the committee and the ending of the war without delay on the best terms that can be obtained.

Chicago Police Officer Dismissed.

Chicago, Oct. 5.—Lieut. William W. Walsh of the Chicago police department, on charges before the civil service commission, charged with failure to stop gambling in his precinct, was found guilty last night and was ordered dismissed.

Liberal In Three Rivers.

Three Rivers, Que., Oct. 5.—The judicial recount yesterday gave Hon. Jacques Bureau a majority of 16 over Mayor Lemaire. Two polls hotly contested were left to be taken on delibre today. The election will be contested.

Five Years For Theft.

Stratford, Oct. 5.—Harry Remington, adjudged guilty by Judge Barron of robbing James A. Taun of Chicago of $116 at the station a few weeks ago, was yesterday sentenced to five years in Kingston Penitentiary.

Rev. Henry S. Haigh Strikes Keynote at Congress.

President of Wesleyan Conference Says the Principal Work Is For Spiritual Privilege Which Is the Far of Earthly Things—Whole Address Breathes Life and Inspiration Is Search For Truth—An Inspiring Scene.

Toronto, Oct. 5.—It was really a thanksgiving service at the Metropolitan Church yesterday when the fourth Ecumenical Methodist Conference opened its first session. There were thanksgiving and grains on the one hand, and prayer and exhortation for greater efficiency on the other. One might almost have said that a Western revival had burst over the gathering of all peoples from all climes. Never was the note of unity more definitely struck in the gathering, and at the sacrament of the Lord's Supper, which came from the live questions of the globe, from the islands of the sea and also from the east gathered around the rail.

Rev. Henry Haigh, president of the Wesleyan Conference, gave the keynote when the story of the harvest; the harvest was ready. The answer was a call to work, it breathed liberalism and fellowship. Criticism was the spirit of seeking for truth. The preacher called for greater brotherhood among mankind, and said the revolt against the materialism, the battle had been delayed because Admiral Augrey, commander of the Italian fleet, had received a request from the Turkish admiration for another day of grace after the expiration of the Italians' notice to surrender. The admiral gave this garrison three extra hours.

The battleship Benedetto Brin and the armored cruisers Giuseppe Garibaldi and Francesco Ferrucio drew up in line parallel to the shore. There were no small craft in the battle line and the Varese stood off to keep back intruders.

There was no sign of life in the city, when operations began, it was observed, but the Turkish flag flew from the castle forts. The first shots were directed toward Charchasti fort, and later Kerkenchie fort was shelled.

No sooner did the first shells burst over Tripoli than the garrison seemed to awake. It returned the fire with vigor and energy. A heavy cannonade was kept up for the better part of five minutes, and then firing became desultory. So far as could be seen no one on ship was hit.

Vice-Admiral Faravelli, at 4 o'clock ordered his ships to cease firing to signal the garrison to surrender, but no sign of surrender was given, and after the lapse of a few minutes, the ships began. This time very great havoc was wrought.

Fortifications were razed to the ground, the forts suffered severely, the lighthouse on the northwest was destroyed by shells from the Garibaldi. There was no means of knowing what the loss of life was in Tripoli. But since opportunity was given for the defenders to escape.

While the Italians left the scene of operations, landing parties were assembled on the part of the Italians and it is reported that during the night the town would be pillaged by bands of Arabs who have been lurking in the vicinity for some days. The admiral knew of the hasty withdrawal of guns and ammunition into the interior.

Again, at an early hour yesterday morning, the first division of the Italian fleet, commanded Faravelli, resumed the bombardment. The Turkish garrison occupied a position behind the forts and responded with a shot which fell short.

Rome, Oct. 5.—The bombardment of Tripoli was resumed yesterday morning with the object of completing the destruction of the batteries. Up to 4 o'clock last evening no official confirmation of the surrender of Tripoli could be obtained.

London, Oct. 5.—A Rome despatch to the Daily says that it is believed the garrison has suffered very heavy losses and that the governor is wounded. It appears that even after the demolition of the forts the Turkish gunners continued to serve such guns as were available.

It has become necessary for the war ships to train their guns upon the Arabian quarter because houses were destroyed by fire, but none were touched by shells. The town has been entirely deserted by the inhabitants.

Peace Parleys at Sublime Porte.

Constantinople, Oct. 5.—Political difficulties within the capital are multiplying, and it is reported that there is open a Cabinet. Members of the committee of Union and Progress are unwilling to take office, as they claim with the entire responsibility for recent events, while the latest statement is unable to undertake the task of Government without the committee's support from the field and dissolves.

A deadlock practically has been reached; and the only solution to serve the interests of the country is held to be dissolution of the committee and the ending of the war without delay on the best terms that can be obtained.

Chicago Police Officer Dismissed.

Chicago, Oct. 5.—Lieut. William W. Walsh of the Chicago police department, on charges before the civil service commission, charged with failure to stop gambling in his precinct, was found guilty last night and was ordered dismissed.

Liberal In Three Rivers.

Three Rivers, Que., Oct. 5.—The judicial recount yesterday gave Hon. Jacques Bureau a majority of 16 over Mayor Lemaire. Two polls hotly contested were left to be taken on delibre today. The election will be contested.

Five Years For Theft.

Stratford, Oct. 5.—Harry Remington, adjudged guilty by Judge Barron of robbing James A. Taun of Chicago of $116 at the station a few weeks ago, was yesterday sentenced to five years in Kingston Penitentiary.

FRENCH ARE LOYAL

Earl Grey Pays Compliment to People of Quebec.

Montreal, Oct. 5.—His Excellency Earl Grey was tendered a banquet at the Windsor Hotel last night by the leading citizens of Montreal. Some 300 business and professional men attended. The most notable feature of the evening was made by the guest of honor, who on rising to respond received at his hands a most enthusiastic rounds of applause.

He made a compliment to the Canadians of French descent, so largely in the province.

"It will be ruin for the minority of French descent, should they ever decide to do so, to dream of ever establishing a racial ascendancy on this side of the Atlantic; but it is equally obvious that the right they possess to regulate their own development, unchecked by any outside interference, a right which will be enjoyed by the Province of Quebec and by every self-governing portion of the British Empire, so long as the British Empire endures, will always be respected," he said.

As Governor-General he knew no province in the constitutional mountpiece of Sir Wilfrid Laurier and of Mr. R. L. Borden in the east, as Governor-General I have a standard by which to measure whose policy it is to stir up racial differences.

In conclusion he added that he regard of the inhabitants of the Province of Quebec as the most loyal subjects of the crown.

Another Robbery.

Hamilton, Oct. 5.—Another mysterious robbery, and probably the work of the same gang that put up to the local police last night.

John McDonough, 133 Young street, the loser of the sum mentioned. Preparatory to removing to Chicago McDonough had sold his furniture, and the deeds were taken up from the Young street house yesterday morning, under the supervision of Mrs. McDonough, the money changed hands.

The money was at first thought to have been misplaced, but when it could not be found after diligent search, the police were notified, and Detective Saunders, with Constable Blakely, Herkimer and Holland, were given a search warrant to investigate the matter.

The officers were unable to find any trace of the money, and after carefully inquiring into the circumstances, decided to arrest a man named Cohen, who had been employed to remove the furniture from the house. Cohen maintains his innocence, and the police are whereabouts of the money has been obtained.

Ready to Resign.

Ottawa, Oct. 5.—The Laurier Cabinet sat till a late hour last night and will resign today or to-morrow. If Earl Grey is back from Montreal in time Mr. Borden will in all likelihood be sent for Friday afternoon, and will announce his Cabinet several days later.

The announcement when made will be of very slight interest, as it is said to date, at least half a dozen of the men prominently mentioned for portfolios will not get them. In all years to be assured that the militia will be kept free of a civilian.

Hector McInnes, K.C., of Halifax, and Mr. Foster, of Toronto, will be offered yesterday and were in consultation with Mr. Borden, are regarded as sure for the justice and finance portfolios.

Elections Were Peaceful.

Washington, Oct. 5.—Assurances from American consuls throughout Mexico, the latest coming yesterday from Monterey, that the Mexican election held with pre-presidential elections were characterized by the strictest order and feeling, make the officials very skeptical as to the accuracy of the report that Gen. Reyes is about to lead a revolution against Madero. Antonio, Texas, to foment a revolutionary movement against Madero when he assumes office.

The department has no word from any of its agents of any such project, but the Department of Justice and the War Department are fully prepared to enforce the neutrality laws with the utmost vigor, if any attempt is made to hatch a revolution on Texas soil.

Smothered In Coal Dust.

Freeland, Pa., Oct. 5.—Five men, all foreigners with families, lost their lives in the Gaylough Valley Coal Co. mine at Drifton Tuesday night in a most unusual accident. Two other men had narrow escapes.

The victims were caught in a huge culm bank, repairing on a chute that carries culm to a dredge. A dredge receives culm from mines to be used in the culm heap. Near them was a large wooden shack, connected with an air shaft running into the mine. The shack suddenly collapsed and the huge coal refuse started to run into the mine, opening like quicksand, drew the men into a vortex, precipitated the 70 feet into the mining, and covered them with tons of dust.

McGill Freshmen Lectured.

Montreal, Oct. 5.—When the McGill freshmen, charged with obstructing the police and interfering with traffic Tuesday night, pleaded guilty yesterday morning, Recorder Weir addressed them and struck to the plow and the snow shovel and not to delve into the higher arts.

Sentence was postponed till to-day to see whether the students' council will impose sufficient punishment without a court sentence.

Will Join Royal Navy.

London, Oct. 5.—Farewell to the policy decided upon at the Imperial Conference, following Canadian officers have been appointed to the Royal Naval College, Greenwich, Director Allen, and Midshipmen Nelles, German, Bird, Barrow, Dale and Brodeur.

McBride Will Stay.

Vancouver, Oct. 5.—Premier McBride announced yesterday that he had changed his mind and would not take a seat in the Federal Cabinet. He has abandoned his trip east at present.

TELEGRAPHIC BRIEFS.

The Women's Hospital Aid of Brandford has secured over $14,000 for the new nurses' home.

William Hall was killed near Midland by the explosion of a dynamite and two other men were injured.

There is a growing antagonism in Turkey against the triumphal sway of the Committee of Union and Progress.

Mr. Winston Churchill predicts a clash while the play of international economic forces will make war impossible.

The president of the Colonial Bank, states the report of a combination of the supposed amalgamation with the Royal Bank is premature.

The Government has let the contracts for the extension to the Intercolonial to Nova Scotia to M. P. Davis and the New Scotia Construction Co. Missouri, Kansas and Texas passenger train No. 29, from Kansas City to Oklahoma City, was held up by four masked men early yesterday morning.

Ward II. Bowlby, K.C., County Crown Attorney, celebrated his 70th birthday yesterday. He has been connected with the county for 45 years.

Mr. Walter Wallace, a Toronto crackman, was killed in Spadina avenue yesterday morning when his automobile crashed into a telegraph pole.

It is understood that the Duke of Sutherland and other capitalists have nearly fifty square miles of agricultural land in the district of Kent, in the Thompson River, extending eastward from Vancouver.

The Dominion Wreck Commissioner, Mr. Lafleur, has suspended the certificate of Capt. Pfeffle of the steamer Manitoulin Pfeffle for two years in connection with the collision between his boat and the steamer Hero.

Sergt. Saindon, with Constable Blakely, Herkimer and Holland, were given a search warrant to investigate the matter.

The officers were unable to find any trace of the money, and after carefully inquiring into the circumstances, decided to arrest a man named Cohen, who had been employed to remove the furniture from the house. Cohen maintains his innocence, and the police are whereabouts of the money has been obtained.

Ready to Resign.

Ottawa, Oct. 5.—The Laurier Cabinet sat till a late hour last night and will resign today or to-morrow. If Earl Grey is back from Montreal in time Mr. Borden will in all likelihood be sent for Friday afternoon, and will announce his Cabinet several days later.

The announcement when made will be of very slight interest, as it is said to date, at least half a dozen of the men prominently mentioned for portfolios will not get them. In all years to be assured that the militia will be kept free of a civilian.

Hector McInnes, K.C., of Halifax, and Mr. Foster, of Toronto, will be offered yesterday and were in consultation with Mr. Borden, are regarded as sure for the justice and finance portfolios.

Elections Were Peaceful.

Washington, Oct. 5.—Assurances from American consuls throughout Mexico, the latest coming yesterday from Monterey, that the Mexican election held with pre-presidential elections were characterized by the strictest order and feeling, make the officials very skeptical as to the accuracy of the report that Gen. Reyes is about to lead a revolution against Madero. Antonio, Texas, to foment a revolutionary movement against Madero when he assumes office.

The department has no word from any of its agents of any such project, but the Department of Justice and the War Department are fully prepared to enforce the neutrality laws with the utmost vigor, if any attempt is made to hatch a revolution on Texas soil.

Smothered In Coal Dust.

Freeland, Pa., Oct. 5.—Five men, all foreigners with families, lost their lives in the Gaylough Valley Coal Co. mine at Drifton Tuesday night in a most unusual accident. Two other men had narrow escapes.

The victims were caught in a huge culm bank, repairing on a chute that carries culm to a dredge. A dredge receives culm from mines to be used in the culm heap. Near them was a large wooden shack, connected with an air shaft running into the mine. The shack suddenly collapsed and the huge coal refuse started to run into the mine, opening like quicksand, drew the men into a vortex, precipitated the 70 feet into the mining, and covered them with tons of dust.

McGill Freshmen Lectured.

Montreal, Oct. 5.—When the McGill freshmen, charged with obstructing the police and interfering with traffic Tuesday night, pleaded guilty yesterday morning, Recorder Weir addressed them and struck to the plow and the snow shovel and not to delve into the higher arts.

Sentence was postponed till to-day to see whether the students' council will impose sufficient punishment without a court sentence.

Will Join Royal Navy.

London, Oct. 5.—Farewell to the policy decided upon at the Imperial Conference, following Canadian officers have been appointed to the Royal Naval College, Greenwich, Director Allen, and Midshipmen Nelles, German, Bird, Barrow, Dale and Brodeur.

McBride Will Stay.

Vancouver, Oct. 5.—Premier McBride announced yesterday that he had changed his mind and would not take a seat in the Federal Cabinet. He has abandoned his trip east at present.

Conan Doyle's Hero Dead.

London, Oct. 5.—(C.A.P. Cable.)—Joseph Bell, no eminent Scottish surgeon, who was the original character of "Sherlock Holmes," died yesterday at his home, Mauricewood, Midlothian, Scotland. He was born in Edinburgh in 1837, and was an intimate friend of Conan Doyle in Edinburgh. His hobby was the study of mysterious crimes.

Mrs. Pankhurst Coming Back.

Southampton, Oct. 5.—(C.A.P. Cable.)—Mrs. Emmeline Pankhurst and Miss Mary Pethick called on the steamer, Oceanic yesterday for New York, to make a suffragist tour. The train that brought them here was decorated with the suffragist colors. They were given a demonstration of cheering on leaving London yesterday morning.



Autumn Styles in Ladies' Garments

During the past season we made very extensive alterations in the rear of our store, and now we think we have one of the brightest departments devoted to LADIES' GARMENTS in Ontario. Here we are now showing all that is new and stylish in LADIES' TAILORED COSTUMES, LADIES' MISSES' and CHILDREN'S COATS, LADIES' WAISTS and SKIRTS and LADIES' and MISSES' WOOL, SILK, SATIN and NET DRESSES. This new department, the largest in our store, invites your inspection and here as show many exclusive lines of garments that cannot be seen elsewhere in Belleville.

KNITTED UNDERWEAR—Our Ladies' and Children's Underwear Department has been removed to the basement section of our store, where we show the best makes of Ladies' and Children's Knitted Vests, Drawers, Corset Covers, Combinations, etc., with prices absolutely right.

$2.00 GOLF COATS—At this price we show a lot of Ladies' and Misses' Knitted Golf Coats in white, grey, cardinal, navy, brown and green; special value at $2.00

NEW VELVETEEN—This promises to be a season of Velveta, and to meet fashion's demands we show a complete range of Black and Colored Velveteens at 50c., 65c., 75c., $1.00, $1.25 and $1.50 per yd.

DRESS GOODS AT 25c. AND 90c.—Here are two special lines from our Dress Goods showing. The one is a range of Colored Tweeds, 40 inches wide, a splendid cloth for Girls' Suits or School Dresses. Per one-yard ..... 25c. per yard

54 INCH SERGE SUITING AT 90c.—This is one of the most fashionable cloths of this season, a fine all-wool English Serge, a splendid Ladies' Suiting at..... 90c. yard

YARD WIDE DRESS SILKS AT $1.00—We think this wonderful value. Black and Colored Satin Messalines and Paillettes, 36 inches wide, silks that wear well and do not cut, for only..... $1.00 yard

NEW DRESS TRIMMINGS—A look through our Sample Book of Dress Trimmings will help you to decide just what you require to line your dress or make over your old one. We are always pleased to show our Dress Trimmings.

DRY GOODS **SINCLAIR'S** LADIES' GARMENTS

ALLEGE ECCENTRICITY

Lawyer For Pinkertons Outlines Their Defence.

Siegfried Bush, Formerly Russell's Secretary, Is Chief Witness For the Defendants, and Says That His Employer Had an Idea He Was Being Plotted Against—Chief Carpenter and Detective Gorman Testify.

Montreal, Oct. 5.—An outline of the case for the defence in the now famous Russell conspiracy charges trials was given by Mr. Goodfison yesterday when it showed that the efforts of counsel for the Pinkertons would be directed towards proving there had been sufficient eccentricity in all Russell's actions to justify his friends in taking the course they did and in seriously discussing his sanity. These steps, it was claimed, were not taken Mr. Russell incarcerated in an asylum, as the prosecution alleged, but merely to have him examined as to his mental condition.

In support of this the main witness called was Siegfried Bush, Mr. Russell's ex-secretary, who stated that on various trips with Mr. Russell, the latter seemed to have been under the impression that he was being plotted against and that he was continually talking about plots against him and that he was in constant danger of being poisoned or knocked on the head.

Chief Carpenter was on the stand nearly all day, his evidence occupying almost the entire afternoon session. Greenshields, whom Mr. Russell suspected of being behind the series of alleged plots, on account of a million-dollar deal in which Mr. Russell has against him, was on the stand, but his evidence is denied all connection with the case.

Between Chief Carpenter and of Detective Gorman, who was also on the stand, cleared up somewhat the question of the alleged conspiracy referred at the opening of the trial. The detective testified to the interview and taking "the bullets" from the prisoners. He was also questions in reference to the gun given to Chief Carpenter by Mr. Russell and to Detective Gorman, who was sent to Russell's room to protect him against supposed conspirators of whom Chief Carpenter had been brought to believe that Russell was mentally deranged.

Should Pay Wives.

London, Oct. 5.—Husbands should pay wages to their wives is the suggestion of a resolution passed by the Yorkshire Women's Liberal Association.

Many women made bitter complaint at a meeting of the association that wives do not receive their share of their husbands earn. These women said that in the majority of cases husbands promised to endow their wives with all their earthly goods, but failed to do so and do not intend to do so while they are promising it.

A delegate at the meeting proposed to substitute for the marriage service the words, "the husband promises to endow his wife with due benevolence and also the wife unto the husband." The delegates generally agreed that wives should be paid. The association will ask Parliament to make a law providing how a wife's wages shall be fixed and set aside by her husband.

The world applauds a woman who forgives an erring husband, but it gives a man the laugh who forgives an erring wife.

Now is the Time to Think of Your

Furs for the Coming Season

The new styles are very pretty, the variety is unusually extensive.

It is a pleasure to show our goods whether a purchase is intended or not.

G. T. WOODLEY

Phone 421. Manufacturing Furrier.

STROUD'S

Sale of Gas Mantles

Straight Mantles or for Inverted Lights

A big purchase from a manufacturer enables us to sell you these first quality Mantles at 1-2 what they are usually retailed for

1000 on Sale Saturday at 10c Each

ANOTHER SPECIAL

Inverted Gas Fixture, including Bracket, Shade and Mantle, complete

For 75c

Our new Fall Stock of Lamp Goods is Ready for Your Inspection

Whether it be a tiny Night Lamp in Glass or Nickelplate, a Glass Kitchen Lamp, a Fancy China Parlor Lamp or Hanging Lamp, a Gas or Electric Portable Lamp, you will find our showing most complete.

We also carry a large assortment of

Gas Globes, Electric Bulb Shades, Globes and Shades for Oil, Gas and Electric Lamps

Fall 1911 ::: Fall 1911

MANY a man is well dressed, not because he pays fancy prices for his Clothes, but rather because he does his thinking before he buys—and not afterwards.

Before you purchase your Fall and Winter Suit, Overcoat, Hat, Toggery, or any other Outfitting, Sir, you owe it to yourself to investigate the merits of our "Better-Clothes."

We feel sure that the excellence of our Outfitting and our moderate prices will make a strong appeal to your good judgment and, in the end, secure your trade.

Suits - $5.00 to $25.00
Overcoats $6.00 to $25.00
Trousers $1.50 to $ 6.00

Quick & Robertson
THE HOME OF GOOD CLOTHES

CARRYING LAWS WELL OBSERVED

OTTAWA, Oct., Oct. 4.—The annual report of Mr. J. A. Haddick, Chief Dairy and Cold Storage Commissioner, on the work of the Department, contains much valuable information on dairying, exhibitions of dairy products, and cold storage works carried on under the supervision of the Department of Agriculture.

In his reference to Dairying Mr Haddick states that the laws relating to the manufacture and sale of dairy products are well observed, on the whole. The inspectors of the department found it necessary to prosecute only three traders for adding water to or manufacturing butter containing an excess over the legal amount of water, and two cheesemakers for stuffing new cheese with old and worthless curd, during the whole year. In each case a conviction was secured.

Regarding the extension of markets, the report states that the experiments conducted in the export of Canadian peaches has opened up a new market for this fruit in Great Britain.

Greater interest is being taken in the cold storage work of the department, and during the year there have been increased demands for the plans and specifications furnished by the department for the erection of cold storages throughout the country. Trial shipments of apples in cold storage have evidenced that apples can be shipped with safety any time during the winter months.

AWKWARD SITUATION IN P. E. ISLAND

There is an awkward situation in Liberal party circles in Prince Edward Island. Rightly or wrongly, an idea prevails some time ago that the Liberal Provincial Government intended to bring on a general election in March. The Legislature had another year of life by law. It did not bring on the election, and will probably not do so now, after the Conservative gain in the federal election. In that case it will be necessary to hold two bye-elections, one for the vacancy created by the appointment of Premier Hazard to the Bench, and the other by the acceptance of Mr. Palmer of the office of attorney-general. There are thirty members in the Island Legislature; fourteen are Liberals, fourteen are Conservatives. If the Liberals reelect their attorney-general and a successor to Judge Hazard they will have a majority of one with the Speaker in the chair. If the Conservatives win the two seats they will control the Legislature with a majority of one, the Speaker in the chair. If both sides elect one, the Liberals will have it because with the speaker in the chair they will in a minority of one. At the last general election the Liberals captured seventeen seats and the Conservatives thirteen.

Women's Patent Boots, Special at $2.50. Adams the Shoeman 2t

FIND HOLY GHOSTERS STARVING AT SEA

NEW YORK, Oct. 4.—The Red Star Line Steamship Lapland, which arrived last night from Antwerp, reported having spoken on Wednesday to the "Holy Ghost" (Le Esprit Saint) of Cornouet and having supplied it with provisions. It was in the afternoon and the Lapland was 200 miles from Sandy Hook when she sighted the Cornouet, tossing on a very wild sea. The Lapland approached the Cornouet and upon signals to say "We are short of provisions; advise control."

The liner was slowed down, and as it was impossible for them on the trawler to lower a boat, Capt. Doxrud ordered one of his own overboard. The Cornouet came close to and the sea was rough, for the vessel had just emerged from a gale that had retarded her progress for hours.

To-day some time provisioning the small boats for the captain was generous. He sent to the Cornouet 300 pounds of beef, 60 pounds each of sugar and corned pork, 48 loaves of bread, 50 pounds of smoked beef, 75 pounds of corned beef, 12 cheese, and 4 bags of potatoes.

The Lapland's boat ran up to windward and then drifted down until about three ship lengths away. Then working to leeward it went alongside a boat which was ready to transfer the goods, but within two hours the boat had to come again in its entirety. Captain Doxrud offered to take passengers and crew off the Cornouet, but the offer was refused.



A few doses of Nyal's Buchu Juniper Pills will help if cold has settled in back—25c at D. L.

GEEN'S.
Old Reliable Drug Store. Estab. 1871

Stove Pipe Enamel
JET BLACK. HIGH LUSTRE.
For Stove Pipes, Radiators, Registers, Steam Pipes, etc.
THE ONLY STOVE PIPE BLACK THAT DOESN'T BURN OFF.
10c tin.
ALUMINUM PAINT—15c. 25c, 45c and 75c.
THE
Belleville Pharmacy, Limited
Quality Druggists. Bridge St.

SCALP ITCH
How to Remove Quickly

Scalp itch is usuramony caused by a microbe called dandruff. He is a persistent fellow and works while you sleep and when you are awake. He feeds on the vitality of the hair roots until he has cleared the patch and you are bald-headed.

Parisian Sage will kill him and stop peeling of the scalp in a few hours. Parisian Sage is the most pleasant and invigorating hair dressing in the world and the sworn foe to dandruff. Fifty-cents a large bottle. Sold by rose druggist and druggists all. See that the Girl with the Auburn Hair is on each package.

COMING

Professor Pember will be at the Quinte Hotel, Wednesday, Oct. 11th, with a complete line of hair goods, etc. For further particulars see advt. on another page in this issue. 01,4td,1tw

Women's Gunmetal Boots, Laced or Button. New York models, $4.00, others at $3.00. Adams the Shoeman. 2t

MARRIAGE LICENSES

Marriage Licenses issued by P. Harrison at Intelligencer Office or at residence, Lewis Street. tf

DESPERATE FIGHT OF RAILWAY STRIKERS

NEW ORLEANS, La., Oct. 4.—Illinois Central Railroad strikers and strikebreakers fought a pitched battle in Jackson City, Miss., this afternoon, as a result of which many persons are known to be wounded, perhaps half a dozen fatally, and it is believed that several were killed outright. The train that followed the battle between strikebreakers and citizens in several other points in Mississippi.

As a result of the trouble in several portions of Mississippi, troops were ordered out by the Governor, and conditions are serious. Martial law has been declared in McComb City.

"The House Famed For Millinery"

Our experts in charge will gladly make helpful suggestions and assist our patrons in choosing absolutely the RIGHT THING.

McCrodan & Sills
W. B. Corsets, $1.50 to $4.00

Neckwear Sale

We are placing on sale for a few days our stock of Neckwear.
50c value for 25c

Chas. J. Symons
298 Front St. Haberdasher
"Fit Reform Wardrobe"



The new Fall Models we stocked and never forgotten for choice. Such an extensive display of Fall and Winter Shoes for Men, Women and Children. Space will not permit us to describe them in detail, but we would like to call your attention to a few of the "new shapes, such as the "Wilson," the "Tickler," "It's It," "The Lucky Dog," etc.

High tops, high heels, short vamps, are in great demand in American cities.

We have stocked the latest creations and invite your inspection, as we know we can please you.

W. H. ADAMS
Phone 485 The Shoeman.
The Store With the Electric Shoe

Afternoon Luncheon

Now that the rush of Ice Cream is over, special attention will be paid to the light afternoon luncheon, which is becoming more popular each season. A special menu with something dainty will be on our tables every afternoon.

Ed. F. Dickens & Son

Children's Glasses



should be selected with scrupulous care, as the young eyes are by free-ly damaged. When the children first complain of not being able to see distinctly, bring them to us to have their eyes examined. This costs you nothing, and we will tell you just the kind of glasses to procure for them and will ourselves choose the lenses and mount the glasses to perfect their vision.

ALEX. RAY, OPT. D.

Canada Approved.
Prime Choice Western Beef at moderate prices.
Head Cheese and Sausages a specialty.
Pork Sausages, A. 1.
—AT—
GREEN'S BUTCHER SHOP.
267 Front St. Phone 209

See our Special Line of

Pianos at $250

$10 Cash and $6 per Month

J. A. GOODSELL & CO.

COAL
D. L. & W. Scranton
Office, Bridge St.
The Schuster Co., Ltd.

B. E. Sills Co.
UNDERTAKERS
Front Street Phone 40
BELLEVILLE, Ont

Election's Over, Now for Business, and Down to It in Earnest

First, what about your Decorating and Painting for Fall and Winter? Then, too, you may have some broken windows requiring re-glazing. We have the glass, the workmen; all you require is the price, and that will not be large, if you employ our systematic system.

What About Wall Paper?

Just command our Fall sale savings and you dare not say you cannot afford to decorate this Fall. We are here with the goods, as well as the prices, and our assortment of goods, is large as our prices are low. Come along, see for yourself; and watch our window displays.

Good Better Best

Our picture framing depart is always to the front with a

GOOD line of Mouldings to select from.
BETTER workmanship than usual and
BEST of all, a system that makes our prices the lowest.

C. B. Scantlebury
Designer and Decorator

GRIM JUSTICE IN CHINA

(London Standard.)

The summary methods of justice which prevail in China and the grim spectacle afforded by the carrying out of the death penalty for such crimes as piracy are graphically presented in the following account of the sentence by pirates of Mr. W. J. Murray, a chemist, of Hong Kong, and his family, which was made by one of the pirates by the authorities:—

"It is just three months," said Mr. Murray, "since I set sail in a Chinese junk, with ten other passengers, on a village some 40 miles along the coast called Yung-Ko, which is to say some business that required immediate attention. Progress in a junk is remarkably slow, and I had not got right miles to accomplish and dusk had fallen when, on rounding a small island, we were surprised to see a couple of boats coming down on us. The occupants, 20 in number, were all armed to the teeth, and were making gesticulations, whilst the man in the bow ordered our pace to stand by. They promptly described us by divine overboard and swimming away.

Seeing it was useless to resist, as a fight, and having regard to the fact that three of our number were Chinese women, we decided to surrender. We were then taken on board the boat, a place some four miles off our track and then robbed of practically every thing of value we possessed. Yung-Ko-Tang-Tse the best way we could.

No sooner had this been done we immediately reported the matter to the chief mandarin, and the whole of the junks in harbor to be filled with soldiers and the island to be completely surrounded. In the early morning the soldiers effected a landing and, without any trouble, took charge of them being killed or wounded an all of the pirates were captured. They were brought immediately to Yung-Ta-Ko-Sham before the mandarin, who after hearing the evidence, ordered that they be publicly executed on the morrow, and the inhabitants of the villages and towns round about to be present.

"At 4 o'clock on the following morning the grim work of execution commenced to toll, and all manner of people were to be seen, to the point where the pirates landed, and in full sight of the island when the pirates were captured. The population of the place had practically all arrived when we got there, we being formed up in a long line with their backs to the sea. After a wait of some twenty minutes the mandarin with his suite arrived and proceeded to read his verdict and sentence upon the pirates to be carried out. This done, he despatched his chief orderly to the governor of the prison requesting that he send to the place of execution immediately. "On their arrival it was seen that the men came in one single line headed by a soldier on each side. They were not bound, but walked with heads bent down. Halting in front of the mandarin, he counted and some twenty yards from the latter, they extended in an interval of some two paces. The soldiers then formed and marched away, leaving them in charge of the headsman and his assistant. The latter having finished his chatting, at the signal given by the mandarin the heads man proceeded to his task.

"The pirates stood with their backs to the sea. As the executioner approached the first man he ordered him to assume a kneeling position on the sand, drawing a large double-edged sword from his belt at the same moment. At a nod from the mandarin he severed the man's pigtail firmly in his left hand and pulled the head forward, and after making a small nick in the neck, as a sort of preliminary, gave his sword a quick twirl, and the head was off. He waited for a nod from the mandarin before proceeding to decapitate another, and so on until all were beheaded. The pirates did not flinch in any way, only a perceptible shudder could be seen in the body when the headsman made the preliminary nick.

"Poles, with the heads affixed to them, were then fixed into the ground, and left to the gaze of every one for ten days. The bodies of the men were taken and flung into a pit, no service of any sort being held. There was great rejoicing and rejoicing after the execution, the day being given up to pleasure, the mandarin declaring it to be a public holiday. Relics of the pirates clothing and their possessions were sold in the afternoon by the headsman, the whole of their belongings being part of his fee. This headsman said he had the record in China having beheaded no fewer than 500 persons in a year."

IN ELECTRIC HOTEL CURRENT DOES ALL

The ice-resting news comes from Paris that an hotel will be built there in which all the drudgery and service will be performed by electricity. If the promoters of the scheme keep their promises everything will be done by electricity, except the guests' payment of their bills. Even then they will give them a shock by refusing to pay.

There will be no waiters, no bell boys, no cashboys, no chambermaids, and consequently no tips. If a guest arrives home at 3 a.m., all he will have to do is to touch a button, which will turn on electric arms and then he can say to his wife:

"My dear, you're really getting lazy. Look at me. I'm up and dressed."

If he feels that he needs a rock aid, he can touch another button. He feels himself instantly, two weeks say, three a Manhattan, four weeks, five an ambulance. In another, a dumb-waiter rises through the floor either to bring the desired beverage, or, when used so, to bear the poet to the ambulance.

The hotel promises to be much stress on the fact that all their waiters are hands. In place of the ordinary twins who only stand and wait, in tead of running and serving, they will be controlled from by electricity and guaranteed not to spill soup down your back or upset champagne in your lap. The dining table will be decorated with flowers raised by intensive electrical culture in both winter and summer, so there will be no seasons in this hotel, both a bunch and you're warmer than when you see another fellow trudging with a he "only dear on on earth." push another button and you're colder than then the other fellow frigidly asks, "What the deuce you doing there for?"

One of the features of the hotel will be an electric orchestra, in which all kinds of stringed instruments will apparently play of their own accord. The inventor, a Frenchman named Georgia Knap who has spent years experimenting with the various electrics, asserts that they are now all absolutely perfect, and has formed a company under the name of "Les Hotels Electriques" for the purpose of building electric hotels in every big city throughout the world.—From the New York World.

MARIE CORELLI GIVES VERY HOT ANSWER

LONDON, Sept. 30—The Rev. R. J. Campbell, minister of the City Temple, who is soon going on a preaching tour of America, has greatly resented the unscrupulitties of Marie Corelli.

In a sermon Mr. Campbell referred to Miss Corelli's latest novel, "The Life Everlasting," which he said was marred by a grievous display of bad taste, bitter, intolerant, unsympathetic intolerance, human depravity and culpability," adding:

"Miss Corelli seems to have been determined to find fault with all she met. They seem to be scoundrels, hypocrites, dandy, malignants."

Miss Corelli slipped her pen in vitriol to answer. She charges Mr. Campbell with libel, slander, with bad taste, bad boost and presumption, and says that he has put himself "in the pillory of his body platitudes," and concludes:

"If such a man is a fame of the Higher Christianity the reverend gentleman preaches, I pray God to save me from its teachings."

Literary Notes

HOUSE FURNISHING NUMBER.

The October number of the Canadian Home Journal is as attractive and interesting as the "Home" as one could wish.

The new serial starting in this number is "The Cost of a Crime," by Mrs S. Swan, the famous English author.

Special attention is given this number to home furnishing and decoration. There are practical paintings, suggestions, plans and treatments for rooms of different sizes and amounts of light.

Besides the regular departments—fashions, recipes, inquiries, table decoration, dressing table, etc.—there are many fine little interesting articles—"A Bee Keeping Experiment," "An Ideal Vacation," "Invalid's Diet," "The Lunch Box" and others.

For the latest creations in fall footwear, See Adams the Shoeman, he has it. 2t

Millinery

Our stock of Millinery is most complete in every detail. The assortment is large. The styles the newest. The prices right.

Miss M. Campbell



All that is needed to show you that the Wines, Whiskies and Gins sold at the

The Uptown Liquor Store

are the best in Belleville. Wines, Whiskey and Gin to suit every customer at be worth "PURE" Give them a fair trial to-day.

Don't Hang Up Your Watch

as useless till you have asked us to look at it. Maybe a mere trifle will "make it go." Watches cost money and a good watch is well worth its cost.

WATCH REPAIRING

is our specialty. We do repairs quickly, guarantee results, and ask reasonable prices always.

J. O. R. McCurdy, Jeweler
Issuer of Marriage Licenses

From the residence of Mr. Walter

WE are now in a position to supply you with anything in Millinery. Should you desire a style not shown do not hesitate to ask. We can make it and can assure you perfect satisfaction.

MISSES BULGER

FURS

We are now ready with a large assortment of Furs.

MUFFS, COLLARS, etc.

We respectfully solicit an inspection. Fur repairs and alterations attended to.

Mrs. E. T. Austin
Cor. Cedar and Henry Sts., one block west Pringle's Mill.
Phone 615 P. O. Box 38

Fur Announcement

All preparations for the coming season have been completed and we are now fully ready to execute orders for Fur Garments of every description at short notice.

MISS GRAHAM
10 Everett St. Phone 415

A man's pains are due to bad luck and his gains to his good judgment—so he thinks.

CLASSIFIED ADVERTISEMENTS

Advertisements under this head, 20 words or less, 25 cents for each insertion; and one cent for each additional word. Discount of 10 per cent. if ordered for one month. Terms cash in advance. No advertisement taken for less than 25 cents per week. Count 8 words and CASH figures as one word.

HELP WANTED—FEMALE

A EXPERIENCED HOUSEMAID ALSO a waitress. Apply at once. Hotel Belleview.

WANTED AT ONCE, GIRL FOR PRESS. Belleville Shirt Co., Foot Bridge St.

A WORKING HOUSEKEEPER. GOOD wages. Boy between 12 and 14 wanted. Call at the office of Schuster Co.

EMPLOYMENT WANTED

EMPLOYMENT AS AN UNTRAINED Nurse. Terms reasonable. Address Box C, this office. 10tf&tf.

SITUATIONS VACANT

STUDY AT HOME IN SPARE TIME. Thorough instruction in Commercial Branches, Mathematics, Stenography, Shorthand, Bookkeeping, Penmanship, Drawing, Grammar, Composition, Typewriting, Courses, etc. Write Canadian Correspondence College, Limited, Toronto, Canada. 10tf&tf.

TO LET

FURNISHED ROOMS TO LET. MODERN conveniences. Apply Andersdon Place, Dundas Terrace. Phone Bell 38. 29tf&tf

HOUSE ON PATTERSON STREET, NO. 4 11 Railway Terrace. Modern conveniences. Apply to Mrs. Wm. Anderson, Victoria Road.

NORTH HALF DOUBLE BRICK HOUSE on Corporation line, Pringle's mill; modern improvements. Apply to B. W. Vermilyea, Albert Street. 10tf&tf

AGENTS WANTED

REPRESENTATIVE WANTED AT ONCE in this district to introduce our poultry specialties. $3 to $5 per day. Permanent position. Spare time may be used. Experience not necessary. Write for terms. Reliable manufacturer. Address, Manufacturer, Box 1, Belleville, Ont.

A LINE FOR EVERY HOME. WRITE us for our choice list of county districts. We have the greatest money proposition in Canada. Apply Dept. A, Canadian Specialty Co., 6 C. I. C. Bldg., Albert St., Ottawa. 10tf&tf

$70 DOLLAR PER MONTH SALARY AND Also Commission—for local representative to introduce our poultry specialties. Horse and rig necessary; rapid advancement; spare time accepted. Address, Victoria Co-operative, Windsor, Ont.

FOR SALE

AGENTS WANTED IN THIS VICINITY to handle our line of souvenir coins and hand-knit novelties. The Hand Knit Company, 75 Yonge St., Toronto.

CABLE ISLAND PONY — COMPLETE outfit. Also Shetland Pony and outfit. Apply 150 Albert St. Ontario.

LOT NO. 12 WEST ALBERT ST., NEAR St. Victoria Avenue. Good orchard. Apply to Henry Carre, 20 Albert St. 8tf&tf

But there is no shadow cast by the quality of our Crimped Crust, Vienna Rolls we bake and sell to our patrons every day. We make the Graham Rolls also, as well as the Nut Brown loaves.

Crimped Crust, Vienna Rolls, both Graham and white, each, 5c
Nut Brown loaves, each, ... 5c.
Fresh Every Morning.

Chas.S Clapp

Wall Papers

Reduced by 25 to 50 p.c

An excellent opportunity to get Good Papers for little money

Painting, Graining, Paper Hanging, etc.

W. A. CORNELIUS

Leader in Home Decoration
Phone 222.

Hot-Water Service

IN YOUR HOME WHEREVER YOU WANT IT

is a necessity in every well-organized home. But if the hot water plumbing is defective there are accidents liable at any time. Be sure and have your plumbing periodically overhauled. We install heating apparatus, boilers, etc., and do all kinds of first-class plumbing work, including repairs. When you need a plumber, send for us and save cash.

Jno. Lewis & Co.

"COLLIP"

FLORIST

Night phone 175. Day phone 205

All kinds of Cut Flowers and Plants in season.

Wedding and Funeral designs a specialty, shipped to all parts.

Front St.

Look seems to have a mania for dropping in on those who do not expect it.

"Nautical Almanac" thinks it a notable fact that the sun touched the summer solstice at practically the time the King was crowned. Let us hope however, that his Majesty has a long way to go before his course begins to decline.

Reward

$5 Reward

For information against anyone throwing stones at and breaking the street lamps in Belleville.

(Signed)

T. Trenton Electric and Water Co., Limited

BELLEVILLE, ONT

Do Our Wagons Deliver Your COAL?

If they don't, they ought to because we aim to give perfect service:

PERFECT

STORAGE
SCREENING
CLEANING
DELIVERY

and they all say:

"Perfect Coal"

N. ALLEN

BRIDGE ST.

BANK OF MONTREAL

Established 1817.

CAPITAL AND REST (ALL PAID UP)

$26 400,000

SAVINGS BANK DEPARTMENT

Interest on sums of $1.00 and upwards, allowed at current rates.

Banking hours, 10 to 3. Saturdays, 10 to 1

R. TANNAHILL,
Manager Belleville Branch.

The Importance

of ordering your Fall apparel early cannot be over estimated.

Many exclusive patterns are shown from which I can produce stylish and Distinctive top Coats and Suits for Fall. Inspect them to-day and place your measure.

ARTHUR McGIE

Merchant Tailor
300 Front St.

It really doesn't seem like the era of another presidential year with no Bryan announcement.

THE WORLD OF SPORT

BASE BALL

BASEBALL YESTERDAY.

National League Scores.

First game—		
Philadelphia	0 0 0 0 0 0 0 0 0	0—0
Pittsburg	0 0 0 0 0 0 0 0 0	1—1
Batteries—Brown and King; Moore and Gibson.		
Second game—		R. H. E.
Boston	0 0 0 0 0 0 0 0 0	0—0
Philadelphia	0 0 0 0 0 0 0 0 0	1—1
Batteries—Tyler and Carsden; Main and Wales.		
Game called at end of eighth, darkness.		
Third game—		R. H. E.
Boston	0 0 0 0 0 0 0 0 0	0—0
Philadelphia	0 0 0 0 0 0 0 0 0	1—1
Batteries—Hogan and Graham; Dale and Dooin.		
Game called at end of eighth, darkness.		
Fourth game—		R. H. E.
Chicago	0 0 0 0 0 0 0 0 0	0—0
Pittsburg	0 0 0 0 0 0 0 0 0	1—1
Batteries—Reulbach and Graham; Dale and Wingo.		

American League Scores.

First game—		R. H. E.
Cleveland		7 11 0
Chicago		2 6 1
Batteries—Mitchell, Swindell and O'Neill; Mullin and Sullivan.		
Second game—		R. H. E.
Cleveland		5 12 0
Chicago		3 6 1
Batteries—Krueger and Carisch; Scott and Sullivan.		
Called on account of darkness.		
Third game—		R. H. E.
Cleveland		3 7 0
Chicago		2 5 1
Batteries—Bernhardt and Stanage; Walsh and Smith.		
Fourth game—		R. H. E.
Philadelphia	0 0 0 1 0 0 0 0 0	1—2
Washington	0 0 0 0 0 0 0 0 0	0—0
Batteries—Coombs and Lapp; Brown and Livingston.		
Fifth game—		R. H. E.
Philadelphia	0 0 0 0 0 0 0 0 0	0—0
Washington	0 0 0 0 0 0 0 0 0	0—0
Batteries—Coumbe and Lapp; Engle and Williams.		
Called at end of eighth, darkness.		

CUBS PICK GIANTS.

The Chicago Cubs are confident Grant Chiefly Mathewson will again ride rough-shod over the Athletics in the world's championship series.

The team which didn't beat Matty at close intervals has any chance to beat him, forms the bulk of Cub analysis upon one phase of the result. They're not so confident about other Giant slabmen. Neither do they believe that Giant base-runner will outwit Catcher Chief Meyers Archer Lapp. Most of Chance's people profess to believe that Chief Meyers will be the turning point of the series; that if the chief holds his balance and doesn't flutter, McGraw's team will win. But many of Chicago's team figure that Connie Mack's attack will upset the Indian and Cub dope to the limit.

When informed of this opinion, McGraw's rejoinder was simply this: "I Meyers was the only worry I had I carry in the series I could claim four of the first five games now. I regard him today as one of the steadiest and best all-round catchers in the business. If it's up to him, the Chief will be there. Mack's team, the real fight is already won."

A BASEBALL CONVERSATION.

(From the Indianapolis News.)

A letter received on this city tells of a conversation overheard at a baseball game in Kansas City between a Kansas papa and a young man.

"So you know," said he, "a game of baseball reminds me of a honeymoon. There is the start, the finish, the race, the trials, and the flies."

"I should say there was a courtship and marriage," said the young woman, "and a honeymoon, a baby, a christening, the strikes, the men going out and their difficulty in getting home."

BOXING

KAUFMAN AND WHITE HOPE.

NEW YORK, Oct. 5.—Al Kaufman the California heavyweight who was offered a sum of money by Hugh McIntosh to go to Australia and engage in five battles in this country the coming winter, but turned down the job because he could get no boats with the big fellows at one of the local clubs has finally been matched up for Friday. He was signed by by Jack McGuigan today to meet Billy Bass the heavyweight of Sydney, N. S. W., six rounds at a show of the Natives Athletic Club of Philadelphia on Saturday evening. Oct. 14. Bass is a protege of the white hope tournament fish at Philadelphia. He is 22 years of age, six feet tall and weighs 207 pounds. Philadelphia Jack O'Brien is acting with Bass and getting him in good condition for the contest.

BOSTON, Oct. 5.—Young Sarlor, a pollmaker, "Battling" Nelson, the former lightweight champion of the world, and a host of record-breakers in twelve rounds of fistic endeavor boxing at the Armory Athletic Association tonight. Sarlor was given the worst of it in the twelve rounds, but he did not go down for the count. Nelson landed few clean punches. Sarlor bore Nelson around and was given the decision.

FLYNN AND WALLACE.

Jim Flynn, the heavyweight of Pueblo, Colo., who administered such a terrible beating to Fireman Jim Flynn of Lebanon while pugs, for a picnic boat load of Lebanon fire fighters in Hershey, has just signed articles of agreement to meet Gunner Wallace, of Reading, in a fifteen round bout with Referee Harry Wallace, the Kansas City baseball umpire, Lake, pilot of Pinch to, Colo., the little part of Rock Island.

WHEN NOSTRILS ARE PLUGGED YOUR CATARRH IS BAD

BY ACTING TO-DAY YOU CAN QUICKLY CURE CATARRH AND AVOID BRONCHITIS, PERHAPS CONSUMPTION.

Most Agreeable and Surest Cure is Catarrhozone, Which Costs Every Catarrh Sufferer One Cent.

Catarrhozone proves especially good in these chronic cases where mucus drops down the throat, sickens the stomach, and pollutes the breath. When the nostrils are stuffed, only a few breaths through the inhaler are needed to clear the passages, and where there is coughing and sore bronchials the healing, soothing properties of Catarrhozone act almost as magic.

Once you stop taking medicine into the stomach and get the healing oils and vapor of Catarrhozone at work you can be sure of quick and better results. Sore throat, catarrh, weak lungs, bronchitis, and speakers' sore throat, are relieved.

The complete $1.00 outfit of Catarrhozone is sufficient for 2 months' treatment and is guaranteed. Small or size, 50c. at all dealers, or The Catarrhozone Co., Buffalo, N. Y., or Kingston, Canada.

TREATING FOREST AS A CROP

NEW YORK, Oct. 4.—Ten thousand heads of New York families, 500 retail dealers in 50 lines and several hundred farmers of the Pennsylvania State grange have combined in an association here to eliminate the middle men and lower the high cost of living. While the Pennsylvania State grange is completing negotiations with the association this week to handle their output, a small army of canvassers is enrolling hundreds of other families in the movement and efforts of the association are reported tonight with the farmers of New York State to handle their products also. The association plans to act as a clearing house between producer and consumer, dividing between them the profits of the various middle men through whose hands food commodities have hitherto passed. In the case of some farm products, the association finds that six middlemen or brokers have been teasing profits before the products reach the consumer. The 500 dealers in almost every line of retail trade are members of the association and receive their supplies, because of such membership, at lower than market rates. The heads of families are associate members.

The 500 dealers are divided into seven groups. Each group is required to pay into the office of the association a percentage of its gross receipts, varying from six per cent on the first dollar to fifteen per cent. on the last dollar. The fund thus created is divided into six parts, four of which are put aside for distribution among the members, one part being spent for advertising, and one part for administration and operating expenses of the association. Each member has a family receives a coupon from the local secretary of the state—a purchase, setting forth the amount of goods bought. At the end of each period the consumer surrenders his coupons to the association secretary, stating how much of the purchases he has bought from farmers. On the basis of these returns the association

ADVERTISING-ISMS.

Instead of sticking absolutely to the recitation of an article's merits—some spend much of their time talking about the demerits of another's product.

The Daily Intelligencer.

ESTABLISHED 1858

TICKELL & SONS CO.
Furniture and Under a ing

LET THERE BE HARMONY IN THINGS ESSENTIAL—LIBERALITY IN THINGS NOT ESSENTIAL—CHARITY IN ALL

Vol. 45 BELLEVILLE, ONTARIO, FRIDAY, OCTOBER 6, 1911. No. 276

IN AND ABOUT THE CITY

ASSAULT CASE POSTPONED.

The case of George Perry, who is accused of assaulting and obtaining grievous bodily harm to James David son was enlarged until to-morrow. Perry in the meantime is out on bail, Mr. Carnew appeared for the accused.

"NOTHING DOING."

At 10.30 last evening two officers of the police force answered a call to Alexander Street, it being reported that trespass was in a barn. There was no sign of the knights of the road when the officers arrived, although they made a diligent search.

MISCHIEVOUS BOYS.

An official of the C. N. O. R. reported to the police that some boys had been tampering with the switches near the company's railway bridge over the river here. These switches have only just been placed in position and were not locked. If the guilty parties are detected they will no doubt be prosecuted and the law very properly is severe for such an offence.

VAGRANT BOYS REMANDED.

This morning about 2.30 two boys, named Moran Wees and Wm. Donough, were arrested on a charge of vagrancy. They are about 15 years of age and were in the vicinity of the G.T.R. station when taken care of. The boys, who have been in trouble previously, do not appear to have benefitted by the advice given them. The magistrate this morning remanded the accused to jail until Monday.

FACTORY BURGLARIZED.

The Thompson Company's factory on Mill Street, near the Cannifton Road, was broken into last night. An entrance was effected by the breaking of a light of glass in the rear portion of the premises. An office door of the police force in making an inspection of the premises discovered the game of glass broken. It is thought that boys were responsible for the act and the guilty parties will in all probability be detected. Nothing was apparently taken from the premises.

FIRE IN PRINTING OFFICE.

In a store room in the rear part of the Ontario printing office, where a large quantity of oil paper, etc., were stored, fire broke out at a few minutes before eight o'clock this morning. The brigade was soon upon the scene after the alarm was sounded and confined the flames to that portion of the building where they originated. The loss sustained was not serious and recovered by insurance. How the fire originated is not known. Had it broken out at an early hour in the morning there might have been a serious blaze.

MARCHMONT HOME.

A paragraph was published in some of the daily papers yesterday, which it seemed to convey the impression that the work of the above Home was about to cease. As this is not the case, we have been asked to publish the following statement: The work of bringing out and placing boys and girls will go on as it has done since the Home was established in 1870. The Home will become the property of the Manchester and Salford Homes, and they will continue sending out their children as they have been doing since 1880. There will be no change in the character or management of the work. Mr. Wallace, who has been connected with the Home for the past 29 years, will still continue to act as Honorary Superintendent.

RAN INTO AN ENGINE.

At a few minutes before six o'clock last evening an accident occurred on Pinnacle street near Victoria Avenue, which might have been fatal in its results. The pilot engine on the line of the Grand Junction Railway was hauling a few empty cars up Pinnacle street when, near Victoria Avenue, a man driving a horse turned down the street and deliberately ran into the engine. The occupant was thrown out and some damage was done to the buggy and harness. The occupant of the vehicle was Robert Gibson, who resides in Tyendinaga. He was in such an intoxicated condition that it was almost impossible to get from him his name. The police were called to the scene, with the result that Gibson was locked up. Fortunately he escaped injury. This morning Gibson appeared before the Magistrate and admitted that he was drunk. Being an old offender he was fined $10, which he paid. The lesson he received will probably prove beneficial to him.

TOWNSHIP COUNCILLOR DEAD.

Mr. George Pescock, of Faraday township, succumbed to an attack of typhoid fever on Thursday last. The deceased was a member of the township council and was very highly respected.

BESSEMER IRON MINES.

The iron mines at Bessemer are being opened again. Mr. Marshall, the manager, is very optimistic regarding the future outlook, and says that they will have several hundred men employed in a short time.

CONSERVATIVE CONVENTION.

A Conservative convention will be held in Madoc on Thursday, Oct. 26, for the election of officers and the election of a candidate for North Hastings at the next Provincial election.

FINE EQUIPMENT.

The C. N. R. open their new line between Toronto and Trenton on Monday next. Parlor cars will be attached to all trains. A dining car will leave Trenton daily on the west bound evening train.

DID GOOD IN SECRET.

The Secretary-Treasurer of the National Sanitarium Association writes: "Will you kindly acknowledge through your paper the receipt of a contribution of $5 from a friend in your city to the Muskoka Free Hospital for Consumptives. As the donor did not give any name we are unable to make acknowledgement direct."

NEW RIFLE RANGES.

Yesterday afternoon the rifle ranges, which have been constructed just east of the city limits, were formally taken off the hands of Mr. Thomas Manley, who had the contract for building same, by Colonels Clarke and Hughes, of the Divisional Staff, represented the Militia Department, and Col. Stewart, of the XVth Regiment, was present. The ranges will no doubt prove to be of great benefit.

SUSPICIOUS VISITORS.

Mr. H. Wrightmyer, who resides on Mill Street, reports to the police that during last night he was awakened by a noise, and looking out of a window, saw two parties in the yard strike a match. The parties in the yard made a hasty retreat upon being disturbed. The object of their visit about the premises can only be conjectured.

BASE BALL WAS PROSPEROUS.

A meeting of the delegates and the members of the City Baseball League was held last evening and was well attended. The season of 1911 this year was wound up, after byeolls had been proceeded. After paying all expenses upwards of $100 remained for each team in the league, which was a good showing. A financial statement of receipts and expenditures will be published later. A hearty vote of thanks was tendered to the officials of the league for the duties performed by them.

LANDS TO BE SOLD.

In the case of Flint vs. Orphans' Home, in chambers, before Chief Justice Falconbridge at Toronto on Wednesday, H. H. Northrup, K.C., for trustees, W. S. Morden, K.C., for petition qu. trustees. Motion by trustees on petition for an order authorizing sale of lands in question. Order made.

NAPANEE WEDDING

In St. Mary Magdalene Church, on Wednesday evening at eight thirty o'clock, Edith Marjorie, younger daughter of Mr. and Mrs. J. C. Parker, was married to William Allan Templeton. The ceremony was conducted by the Rev. W. McKidd in the presence of the immediate relatives of the contracting parties. The bride wearing a gown of white satin trimmed with duchesse and carrying a shower bouquet of white roses and lily of the valley, was given away by her brother, Mr. Harold Parker, of Port Arthur, Maine. The bride was attended by Miss Mabel Thomas, wearing a shimmy gown of white satin veiled in blue and embroidered in crystals. She carried an armful of pale pink roses. Mr. James E. Madden assisted the groom, and little Janet McIntosh, in fresh of white lace with touches of blue, acted as flower girl, carrying a basket of pale blue flowers. Mr. F. S. Boyes and Mr. J. B. Allan were ushers. After the ceremony the guests adjourned to the home of Mr. and Mrs. Percival to congratulate the bride and groom. Mr. and Mrs. Templeton will spend their honeymoon in New York.

EX-CIVIL SERVANT ENDS HIS LIFE

Was Dismissed as Result of Enquiry Into Marine Department.

OTTAWA, Ont., Oct. 5.—There was a re-echo to-day of the Marine Department investigation, which caused some dismissals after the enquiry by Judge Cassels, when the body of J. Frederick Fraser of Ottawa, was discovered in Rockliffe Park. He was formerly Commissioner of Lights for the Department of Marine and Fisheries, and was dismissed as the result of the investigation. He had been missing from his home since Monday, and probably committed suicide, though an inquest must be held to decide that question. This is scheduled for Monday next, but will probably pass case of poisoning, self-administered. Since his dismissal deceased had been in New York.

Deceased had issued the order for a large number of gas buoys, for which, it was said, there was no occasion, and possibly find use, and it is alleged that there was some considerable raked-off in the matter. Fraser was quite prominent in church affairs here and very well known.

He had written a letter to the local police stating where his body was likely to be found.

BRANTWELL COMMITTED

(Intelligencer Special.)

TORONTO, Oct. 6.—Roy Brintsell was remanded to jail on a charge of manslaughter. The magistrate refused bail.

TRIPOLI OCCUPIED BY THE ITALIANS

Fifteen Turks were Killed and Twenty Fatally Wounded by the Bombardment

(Intelligencer Special.)

ROME, Italy, Oct. 6.—The occupation of Tripoli by the Italian troops was officially announced to-day. An Admiralty telegraph that fifteen Turks were killed and twenty fatally wounded during the bombardment of the city.

TRIPOLI, Oct. 6.—The Italians have established a new government for Tripoli. Rear Admiral Borddonos has been appointed Governor. Captain Calgy was made commandant of the forces disembarked by the Italian fleet. The chiefs of the Arab tribes adjacent to Tripoli have tendered their submission to the Italians. No harm was done to any European or damage to the property of any Europeans during the shelling of the town. The casualities as a result of the bombardment were six soldiers and six Jews killed and five soldiers and one Jew wounded.

(Intelligencer Special.)

LONDON, Oct. 6.—A Salonica despatch to The Times says the committee of Union and Progress has drawn up a long proclamation to Europe protesting and appealing against Italy's "criminal and unjustifiable" aggression.

3 P.M. DESPATCHES

SPROULE FOR THE SENATE

(Intelligencer Special.)

OTTAWA, Ont., Oct. 6.—from what is considered to be a reliable source, it is stated locally that Hon. Robert Rogers will go into the Senate. It is also stated that no matter where Hon. Mr. Graham attempts to wet a seat he will be strongly opposed.

CONNAUGHT SAILS TONIGHT

(Intelligencer Special.)

LONDON, Eng., Oct. 6.—The Duke of Connaught left here at noon today for Liverpool, whence he sails on night for Canada. Huge crowds gave him an enthusiastic send-off.

ROYALISTS BEAT REPUBLICANS

(Intelligencer Special.)

VIGO, Spain, Oct. 6.—The Royalist proclamation in northern Portugal are reported to have routed the Republican army at Chaves.

RESIGNATION TONIGHT

(Intelligencer Special.)

OTTAWA, Oct. 6.—It is announced to-day that the resignation of the Laurier Ministry is not likely to take place until to-night. Unfinished business has taken longer to wind up than was expected.

FREIGHT DERAILED

(Intelligencer Special.)

BRAMPTON, Ont. 6.—A Grand Trunk freight train was derailed just west of here this morning. Fourteen cars were completely wrecked, and flour, lime and cement were strewn along the track.

TEN THOUSAND KILLED

(Intelligencer Special.)

PEKIN, China, Oct. 6.—Methodist missionaries at Chengtu telegraphed to-day that they estimate that 10,000 persons have been killed during the recent fighting between the insurgents and the Government troops. 2,000 of the dead were soldiers and the others rebels. The missionaries appeal for funds from Canada and the U. S., stating that as a result of the uprising, thousands of the natives were homeless and starving.

FRANCE DISARMED

(Intelligencer Special.)

BERLIN, Germany, Oct. 6.—News has reached here that a group of Frenchmen have hoisted a French flag over the Fort of Agadir, Morocco, and announced that France has proclaimed a protectorate, and that a French garrison was enroute for Agadir. The French Government immediately disavowed the action and, on being represented at Agadir, instructed the French Consul at Mogador to ask the Moroccan authorities to take measures to remove the flag and end the incident.

PLATINUM ADVANCING

NEW YORK, Oct. 4.—Platinum has been advancing rapidly in price recently, and to-day it is quoted in Maiden Lane at $47.50 an ounce. This is the highest price on record, and indicates an advance of $7 an ounce since the first of the year. Dealers predict further increase.

At to-day's quotation platinum is worth nearly two and a half times as much as gold.

SIR JOHN'S CHAIR FOR MR. BORDEN

Mr. Geo. A. Kingston Keeps Promise Made at Borden Club Banquet Some Years Ago

The old arm chair used by the late Sir John A. Macdonald during the years 1874 to 1878, when he was out of office practising law in Toronto, has recently become the property of Mr. R. L. Borden, the Premier-elect, under remarkable circumstances.

When the personnel of the law firm of Macdonald & Marsh, with offices in the Sol Trust and Loan Building, 25 Toronto Street, changed, the old chair which had been used by Sir John as senior partner, passed into the hands of the new senior partner, the late Mr. William Lount, K. C.

In 1902, when Mr. Lount was called to the bench, the chair was handed over to the junior member, Mr. George A. Kingston, the only Conservative member of the firm at that time, who was retiring.

Some years later Mr. Kingston was present as Secretary of the Borden Club of Toronto at a banquet given at the King Edward in honor of the leader of the Conservative party, and shortly afterwards asked Mr. Borden whether he was the future succession in the future to which all Conservatives looked forward as not far distant, when he should be Premier of Canada. to make him a present of the chair.

The following telegram, dated September 21 and September 23, 1911, are eloquent concluding chapters in the history.

Toronto, Sept. 21, 1911.

R. L. Borden,
Halifax, N. S.

Heartiest congratulations. Will have Sir John's old chair shipped to you at Ottawa at a suitable date.
George A. Kingston

Ottawa, Sept. 21, 1911.

George A. Kingston,
Temple Building, Toronto.

Warm thanks for congratulations. I shall accept the old arm chair with out fail.

R. L. Borden.

The chair is built in the old fashioned mahogany style with the high back frame. The frame is of maple and was originally upholstered in black leather. It has recently been recovered in a more modern style with heavy dark leather.

LATEST REPORTS FROM OTTAWA

Laurier Likely to Resign Today—New Cabinet will be Announced Monday

OTTAWA, Ont., Oct. 5.—At the conclusion of to-day's Cabinet council it was announced that another sitting will be held to-morrow. This may mean a further postponement of the resignations.

A lot of foolish guesses are being made regarding the Borden Cabinet. A canard has gone around itself to-day. Hon. James Duff, Minister of Agriculture in the Whitney Government, was spotted in the Russell room at the Chateau and the statement went about that Mr. Duff was to be brought in by Mr. Borden's Cabinet as Minister of Agriculture and would meet Andrew Broder, who seems to have the portfolio tucked away. Mr. Duff's mission was purely official. He visited the annual fair of Carp.

There are some men who are tolerably certain of securing a place in the new ministry. They can, however, be counted around the fingers of one hand. They are Cochrane, Doherty, Roche, W. T. White and Foster. It is hardly possible for Mr. Pedlemey by the Premier-elect will be included in the new cabinet included in the long list of possibilities.

Resignation To-day.

There is a general impression that to-morrow Laurier will tender his resignation. This will permit of Mr. Borden submitting his Cabinet to his Excellency on Monday. It all depends upon Mr. Pugsley's ability to line up some contract, which he wishes to carry through. Minister of Public Works has been most active since the vote of September 21.

Already the contract for decorating the buildings and grounds for the new Governor-General has been let by a general contractor and for some days scaffolding has been erected on the main walk and over the main entrance to the gate, despite the fact that the coming of the Duke of Connaught was ten days away.

DEATHS.

THOMPSON—In Belleville on Thursday, October 5th, 1911, William Thompson, aged 75 years.

The funeral will take place from his late residence, Yeomans street, to-morrow, Saturday, at 2.30 afternoon at 3.45 p. m. to Christ Church. Interment in Belleville cemetery.

GREEN—In Belleville on Thursday October 5th, 1911, Charles Green, aged 64 years.

The funeral will take place from his late residence, James Street, to-morrow, Saturday, Oct. 7th, at 2.30 p. m., sharp. Services at the house at 2 p. m. Interment in Belleville cemetery.

Fall Clothing For Men of Taste

We are showing as fine a range of Men's Fall Suits and Overcoats as the most critical buyer can demand. Our clothing has all the essentials—stylish patterns, fine fabrics, perfect fit, and finished workmanship—and that makes them so popular. As for values, none better for the prices are to be had in Canada, and our guarantee of satisfaction goes with every suit we sell.



Men's Fall Suits

in exclusive patterns in fancy tweeds and worsteds in the new honey and oak brown shades, perfectly tailored with hand felled collars; best of value at

$18.00 and $20.00

Men's Tweed Suits

in the new grey and brown shades, best linings and trimmings; splendid suits for fall, specially priced at

$12.00

Young Men's Overcoats

in the new tan shades; latest New York style; very smart coat for fall and winter. Prices

$15.00 to $20.00

Complete lines of Men's Fall and Winter Underwear in all the best makes, Pajamas, Shirts, Neckwear, Hats, Caps, Gloves, etc., etc., always in stock. See these in our Men's Department.

Warmer Underwear for Ladies and Children

Ladies who are particular about their underwear will find a splendid selection of most satisfactory makes in our Underwear Department. The weather of the past week makes evident the need for warmer undergarments. Autumn stocks are now in full readiness with all the wanted kinds, including heavy ribbed cotton, fleece lined cotton, cotton and wool, all wool and silk and wool, in such well known makes as Penman's, Watson's, Oxford, Zenith, Crescent, Swiss, etc., in a full range of sizes, including plenty of over sizes especially designed for stout figures. A few suggestions for prospective buyers:

Ladies' Vests at ..... 25c, 35c, 50c to $2.00
Ladies' Long Drawers at ..... 25c, 35c, 50c, to $1.50
Ladies' Combination Suits, at ..... $1.75 to $3.25
Children's Vests and Drawers at ..... 25c to $1.00
Children's Plush-lined Sleeping Suits at ..... 50c to 75c

Our Coat Section is the Centre of Attraction



Comparison has proved that our Coats are unequalled for quality, style and value. The most fashionable styles are here in splendid variety in the best and most popular fabrics, including fancy tweeds, reversible cloths, cheviots, beavers, broadcloths, velvets, plushes, caraculs, etc, in every shade that is fashionable this season. And the very reasonable prices make them double attractive.

Prices $5.00 to $75.00

See our Coats before making your selection.

Children's Coats $1.90 to $12.00

Don't Miss our Sale of Ladies' Suits at $5.00 and $16.00

The RITCHIE Co., Limited

THE INTELLIGENCER BINDERY

MAKES A SPECIALTY OF LEDGERS, JOURNALS AND ALL KINDS OF BANK ACCOUNT BOOKS

Extraordinarily Big Bargain for Saturday Shoppers, at Ketcheson and Earle's.

350 yards French Louisine Silk, to be sold at 49c yard.

By a very rare purchase from one of the Largest Silk Houses in Canada, we are indebted for this special line of HIGH GRADE SILKS.

We have 23 different pieces of this silk, in nearly every shade of this season's most popular colors, in pieces ranging from 8 yds. to 20 yds. and in qualities which will sell anywhere for 75c yd. Colors are in narrow and wide stripes with shop effect and in width 1-2 yd. wide.

This sale will open the door of a long felt want to those desiring good silk for any purpose, at a moderate price, and we do not hesitate to state that the wearing qualities of this silk are faultless.

To those thinking of Silk Dresses, we may state that it will undoubtly be to your benefit to see these silks before buying.

The sale opens at 8.30 o'clock Saturday morning, and to avoid disappointment, it will be best to be on hand early.

KETCHESON & EARLE

Agents for Ostermoor and Marshall Sanitary Mattresses

BEDDING—

Every housekeeper wants her bedding comfortable & good

We pay special attention to our bedding and guarantee it to be strictly sanitary and reliable.

Mattresses—Linen tick, filled with curled wood fibre, cotton felt on either side, $3.50. Others up to $25.00.

Comforters—Cotton down, in dainty muslins, etc., from $1.50 up.

THE THOMPSON FURNITURE CO., LTD.

Embalmers and Funeral Directors. Phones Day, 62; Night, 293

S. A. HYMAN & CO. S. A. HYMAN & CO.

HYMAN'S FURS

Our reputation is the customers' best guarantee of absolutely dependable quality and style.

Blue Wolf sets..... $15 to $40
Black Fox sets..... $22 to $65

We Welcome visitors. No obligation to buy.

S. A. HYMAN & CO.

Phone 363. Manufacturing Furriers. Established 1870.

N.B.—Best attention given to fur repairs. Prices moderate for reliable work.

SHERWIN-WILLIAMS

ALUMINUM PAINT

The Stay Bright Kind.

Best for Stove Pipes, Stoves and Radiators.

Covers more, looks best, wears longer.

25c tin

Waters' Drug Store

The Parker Pen Store

JONAS BARGMAN & CO.

Two Stores Two Stores

Now is the time to select your Knitted Sweater Coats, for the cool evenings are near at hand, and we have placed in stock the finest range of Australian Wool Knitted Coats ever shown in this city. All the finest colorings are shown at this store at prices from $6.00 down to 75c. for Ladies and Gents.

Also a complete range of sizes for boys and girls at $1.50, $1.00 and 75c. each.

Ask for one of our catalogues of above.

Men's New Fall Overcoats

We were never in a better position to supply the needs of our men customers in fall overcoats in black dark grey, light grey, and other colors, at prices from $7.00 upwards.

JONAS BARGMAN & CO.
Two Stores—Next Old Post Office and in O'Brien Block

Fresh Juicy Oranges
Sweet Potatoes
Hickory Nuts
Spanish Onions
Fine Old Cheese
New Cheese
Fancy Cheese
French Peas
and Mushrooms
(Tins and Glass)

Pan Yan Sauce, a delicious meat relish, 15c bottle

Free Samples of our Delicious Teas and Coffees

--AT--

Wm. T. Patterson's

QUALITY GROCER

Bridge St. Phone 351

Some other COAL may be as good, but no other COAL is better.

GET THE E. SANDERSON CO'S GENUINE SCRANTON COAL BELLEVILLE

INTELLIGENCER WANT ADS BRING PROMPT REPLIES

Daily Intelligencer.

CURRENT COMMENT

It is once more necessary to swat the fly.

This is the way in which the St. Thomas Journal puts it: "The City Council will perform to-night."

Suggestions as to fit and proper persons for the positions of mayor and aldermen are now in order. Don't all speak at once.

THE BIG INTEREST that defeated CONTINENTALISM was the interest of Canadians in their country and their Empire.—Toronto Telegram.

Lody Cook, who intends to reform Chicago, is to start by building four churches. How she intends to get Chicagoans into them is not stated.—Milwaukee News.

LAST YEAR'S OVERCOAT.

Once more I sadly take it down,
And musingly I gaze upon it;
I choke my pride and then decide
'Twill do with a new collar on it.

During the Federal contest the Liberal papers repeatedly reminded the electors that "there was but one issue—Reciprocity." Now, we are told by the Grits and their papers "that it was not reciprocity that did it!" Well, what did do it? For surely some one "struck Billy Patterson."

As a result of the recount in West Northumberland Mr. Charles A. Munson has been declared elected as M. P., by a majority of six votes—two more than was at first reported. "Charley" has many old friends in Belleville who will heartily congratulate him on the result.

E. A. Thompson, Canadian correspondent of the Boston Transcript, who confidently predicted that the Laurier Government would be returned to power with a majority of ninety, now explains the result of the elections by saying that the Liberal party is a party of cowards. The soreness of Thompson exceeds even the soreness of the esteemed Globe.—Hamilton Herald.

The Brantford Expositor makes out a poor case in defence of the dyin, Laurier Government awarding contracts for millions of dollars worth of work, which the new Government will have to provide money for and oversee for perhaps years to come. If the work being undertaken is right its contracts could safely have been left to the new Government to award.—Guelph Herald.

President Taft told his people that a defeat of his Reciprocity scheme in Congress would have the effect of giving a great impetus to the British policy of Preferential trade for the Empire. Now if the defeat of the Yankee scheme in Congress would have that effect on the British people much more should the defeat of that anti-British scheme by the voice of Canadians set the people of Britain energetically to work for the commercial organization of the Empire.—Halifax Herald.

Post Master Lowrance of St. Catharines resigned to run against E. F. Lancaster, and of course, met defeat. The new Post Master General filled the office, which is likely to create some trouble. It is stated that the appointment was put through by Hon Henri Beland personally, in the absence of Dr. R. M. Coulter, the Deputy Post Master General, who had twice refused to sanction it. This is Dr. Beland's sole action of any importance since assuming office on the eve of the Laurier Government's defeat. Turn him out.

Sarnia (Observer, September 18:—A ridiculously exaggerated estimate of the result of the Dominion elections published by The Toronto World, figures up a majority of 17 for Borden To secure this The World counts on Bourassa securing 25 seats in Quebec than ability.

ARE YOU DRIFTING

into the crowd of weak, weary, depressed; or are you filled with vitality and energy?

Health is the foundation of success.

Nerves, Brain, and Body should be staunch dependable.

Scott's Emulsion

the best of food-tonics, is the firm footing for health.

ALL DRUGGISTS 11-64

Here is the "ridiculously exaggerated estimate":

	Con.	Lib.
Ontario	61	25
Quebec	35	40
Nova Scotia	8	10
New Brunswick	7	3
P. E. I.	2	2
Manitoba	1	10
Saskatchewan	2	8
Alberta	2	5
British Columbia	7	6
Yukon (not yet held.)		

And here is what happened. Compare it with The World's estimate:

	Con.	Lib.
Ontario	73	13
Quebec	27	38
Nova Scotia	9	0
New Brunswick	5	8
P. E. I.	2	2
Manitoba	8	2
Saskatchewan	10	0
Alberta	1	6
British Columbia	7	0
Yukon (not yet held.)		

It is stated in Ottawa that the Hon. Mr. Fielding is to be found a seat in Yarmouth, Nova Scotia. Mr. Fielding, M. P., who had 1,200 of a majority, it is said, is to retire in his favor.

Y. M. C. A. NOTES

October 1st was the date of the payment of the third quarter of the building instalments. The committee were patiently waiting this pay ment, as their resources were more than taxed. A large number have promptly responded, but the committee are yet keenly in need of all funds now due. The lathing is about finished, the plastering and glazing will be in progress next week. The sewer is proving to be expensive and slow.

Mr. F. R. Dingman, the new physical director, arrives this evening, and will be given a reception at 8 o'clock. Dr. McCulloch will be in charge. Directors and members are requested to be present.

The grounds are in good shape for the sports to-morrow. Should the rain not continue over night there will be no necessity of postponing them for a week. The baseball game between Trafford and will be substituted with a football match between the D. and D. Institute and the High School.

IMPORTANT STATEMENT

Mr. H. K. Carroll, LL.D., of New York, in addressing the Ecumenical Conference, made the following startling statement:—

"There is a decline in the last decade of Methodist adherents of 437,562 in the face of that it added 1,000,000 to its membership.

"The fact that 10,000 more preachers, 14,000 more pulpits and two and a quarter million more members produced a smaller increase by 400,000 in the last ten years than in the decade ending in 1891 is of momentous consequence.

"The revival is no longer known to us. There are Mondays but no Monday successes. . . . And it is significant that few regrets are uttered."

The average man has more ambition

Social & Personal

Mr. W. A. Tubman, Reeve of Hillier-dgdon township, was in the city today.

Mrs. W. D. Robb, of Montreal, is visiting at Mr. and Mrs. Jno. Bertrows', Bridge Street.

Mrs. A. Middleton, of Cobourg, is visiting her mother, Mrs. W. Wilkins', Henry street, who is ill.

Mr. E. T. Thompson went to Trenton to decorate that town for the opening of the D. O. E. Hall.

Mr. James Dryden, Reeve of Deseronto and Warden of the County, was in the city today on county business.

Mr. J. C. Holden, of Montreal, and his daughter, Mrs. W. A. Hunter, of Riverside, Cal., are spending a few days with the Misses Holden, in Bellevile.—Montreal Witness.

Neilson's Chocolates—the kind that are different—fresh supply just in at GEEN'S. 06,2t

MEDICAL AUTHORITY

The British and United States Pharmacopoeias, two of the standard medical books of authority, state that the active principle of FIGS is a valuable LAXATIVE remedy in the combination of all KIDNEY, LIVER, STOMACH and BOWEL disorders.

FIG PILLS

Contain the active principle of FIGS combined with other valuable medicinants which constitute them the best remedy for the above ailments. At all dealers, 25c. per box. The Fig Pill Co., St. Thomas, Ont. Sold in Belleville by D. M. Waters, Druggist.

THIRD LINE THURLOW.

Mrs. Asa Wilcox is spending a month with her daughter, Mrs. D. T. McAnish, Toronto.

Mrs. Gilbert Ross is visiting her sister, Mrs. Hall, of Plainfield.

Mrs. Robert Rodgers, and two children, of Stirling, who had been spending several weeks with her mother, Mrs. John Tweedy, has returned home.

Mrs. Jas. Lallmun, who has been for some time, is at present very low.

Mrs. Howard Wood and daughter, of Syracuse, and Miss Shoebridge, of Belleville, paid a flying visit to Mr. J. E. Cooley's one day last week.

A son of Mr. Waterhouse, who has been attending Belleville High School fell from his bicycle and was seriously injured.

A number from here attended the pic social held in Canniffon church under the auspices of the W.M.S.

There's more or less dead wood in every family tree.

FOR SALE

Because of somewhat impaired health and a desire to take a rest from business, I offer for sale, my book and stationery business—Acknowledged to be one of the best of its kind in Canada. Reasonable terms of payment can be arranged by a responsible party. C. B. Scantlebury.

8 per cent.

For Your Money

We can place your money to earn 8 per cent. interest for periods of 3 to 5 years, secured by first mortgage on resident improved farms in Western Canada or Al City property. No delays. Total cost to you 1 per cent. of amount loaned. Correspondence solicited.

Merchants' Trust Company
WINNIPEG

NOW

is the time to buy your glass and putty before the cold weather sets in. We carry a large stock of the best imported English glass and one of the best makes of putty.

Don. G. Bleeker

Druggist.

Opp. Victoria Ave. Phone 11

CITY AND VICINITY.

WANTED.

Anyone who has bought any McDougall Co. preparation from us which has not given perfect satisfaction, to bring us back the package and we will refund the money. We guarantee McDougall Co. remedies.—DON. S. BLEECKER, Chemist and Druggist. 11

Picture Framing sale at SCANTLEBURY'S. 06,2td

See the new "Village Scandal" the latest hit in Men's Patent and Gunmetal Button Boots. Sold only by Adams the Shoeman 2t

Marriages Licenses issued by J. O. R. McCurdy, jeweler. $20,1yd

Soap Sale 5c. soaps at 35c. per dozen, at SCANTLEBURY'S. 06,2t

Cushion Sole Boots, for Men, Special $4.00. Adams the Shoeman. 2t

MARRIAGE LICENSES.

Marriage Licenses issued by P. Harrison at Intelligencer Office or at residence, Lewis Street. tf

Fall Wall Paper Sale in full swing at SCANTLEBURY'S. Buy now and save money. 06,2td

The Mutual Life Company of Canada is nearly 42 years old, and has always been known for prompt and honorable settlements of claims and good dividends to its policyholders. Information cheerfully given by Bureau of Belleville, General Agent. 06,tf

Men's Tan Working Boots, waterproof, only $2.50. Adams the Shoeman. 2t

Aluminum cooking ware, one quarter off while it lasts, at SCANTLEBURY'S. 06,2td

For the latest creations in fall footwear, See Adams the Shoeman, he has it. 2t

Get your broken glass repaired by SCANTLEBURY. 06,2t

DR. R. JEPSON

OSTEOPATH

GRADUATE

Drugless Healer

Opposite Post Office Corner

Bridge and Pinnacle Sts.

Telephone 390. Lady Attendant.

AT LAST

We have waited a long time to get the best Chocolates on the market and now we have them.

Huyler's Chocolates

and Bon-Bons always fresh

--AT--

LATTIMER'S Drug Store

Huyler's Chocolates

THE WEATHER

Strong winds and gales, south easterly and south westerly.

Saturday—Strong breezes and moderate gales, west and north west, a few passing showers, but mostly fair.

	1911	1911
Highest	66	56
Lowest	44	36

Fresh Arrivals

Cranberries
Hickory Nuts
Quinces
Grapes
Oysters

AT

Jas. Wallace & Co's.



THIS STORE made its reputation selling fine jewelry and precious stones and telling all it knew about them.

It's not going to lose that reputation by selling inferior kinds—it won't even consider them—BEST is the keynote.

Diamonds that are flawless and perfect in color—rubies, pearls and emeralds superior watches, chains, brooches, pins and bracelets.

ANGUS McFEE

JEWELER AND OPTICIAN

The Store with the Big Clock

Wallbridge & Clarke

Established 1871

English and Foreign Groceries
Delicious Teas and Coffees

HAMS and BACON
JERSEY SWEET POTATOES
CAPE COD CRANBERRIES
SPANISH ONIONS
PINEAPPLES
HICKORY NUTS
CELERY
COCOANUTS
CLAM CHOWDER
PENN'A SAUERKRAUT
FANCY CHEESE
SPAGHETTI & TOMATO (tins)
CROSSE & BLACKWELL'S SOUPS
FRANCO-AMERICAN SOUPS
CAMPBELL'S SOUPS
BROSEMEAL
HEINZ'S BAKED BEANS

WALLBRIDGE & CLARKE'S

Special Blend Indo-Ceylon Black Tea at 40c lb.*

A delicious blend of fine Indian Teas, packed in sealed packets, containing the full weight of tea—half pound each—20c. per packet. Superior in strength and flavor to many teas sold at higher prices. Comparison is invited.

Few people have cause to regret the letter they didn't write.

The world applauds a woman who forgives an erring husband, but it gives a man the laugh who forgives an erring wife.

SATURDAY SPECIALS AT McKEOWN'S DRUG STORE

FREE -- 25c Celluloid Soap Box -- FREE

All day Saturday with every 25c box of Violet Toilet Soap (an excellent soap for the complexion, toilet and bath, and an equally good baby soap) we will give you a 25c Celluloid Soap Box Free.

Candy for Saturday

100 lbs. fresh in for Saturday

50c pound boxes.....33c

Stationery Specials

25c Boxes Note Paper and Envelopes, Saturday 25c

40c Boxes containing 48 sheets of Linen Paper and 48 Envelopes, Saturday.....25c

Free All Day Saturday

500 Sample Packages of Rexall Orderlies—the guaranteed remedy for constipation.

Cigar Bargains

We save you money on your cigars every day in the week, and on Saturdays—enough said. These prices do the talking. All three 5c lines.

Five for 25c

Grey Horse, Corsica, Otello and Pierponts

Free on Saturday

With every Rexall preparation at 25c or over, a Collapsible Aluminum Drinking Cup. Just the thing for the children to take to school.

McKeown's Drug Store

The Rexall Store



Call at our office

and get a price on wiring your house or store. If you have wired a new home, and have not got you fixtures, call and see ours.

The Electric Installation Co.
46 Bridge St.

"Queen Quality"

The Famous Shoe That Fits Where Others Fail

The new Queen Quality Boots speak for themselves. Ladies passing our store instinctively stop and look at them. Their originality is apparent at a glance, their fit assured.

Many other fetching models on display inside. All have merit, some exceptional worth. Correct styles here for each and every occasion at moderate prices

A. W. VERMILYEA & SON

Three Specials for Saturday

A lot of net over silk Blouses, worth from $4.50 to $6.00, on sale at ..... $2.76 and $3.19

Ladies' Umbrellas 69c

5 dozen Ladies' Umbrellas worth $1.25 to $1.50 (seconds) cheap at 69c

Children's Coats

Travellers' Samples. The lot consists of White Bear Coats, Tweed Coats, etc., on sale at one-third less than regular price.

WIMS & CO.

What You Want and What You Get

What you want most of all, is honest value for your money.

Value should include new style, perfect fit, proper tailoring and dependable fabric.



This trademark guarantees honest value for your money.

It says that you must be perfectly satisfied with every "Progress Brand" Suit and Overcoat—or your money will be promptly refunded.

You get what you want—in "Progress" Brand. 101

MADE AND GUARANTEED BY

H. VINEBERG & CO., LIMITED, - MONTREAL.

SOLD WITH A GUARANTEE BY

C. H. Vermilyea, Oak Hall, Belleville.

The Standard Bank of Canada

DIVIDEND No. 84

Notice is hereby given that a Dividend of THREE PER CENT. for the current quarter ending the 31st of October, 1911, being at the rate of TWELVE PER CENT. PER ANNUM upon the paid-up capital stock of this Bank has been declared, and the same will be payable at the Bank of the Bank and its Branches on and after WEDNESDAY, the 1st of November, 1911, to Shareholders of record of the 20th October, 1911.

By order of the Board,

GEORGE P. SCHOLFIELD,

Toronto, 20th September, 1911. General Manager.

BELLEVILLE BRANCH:

JOHN ELLIOTT, Manager

Foxboro Branch open Tuesdays and Fridays

Capital -	$6,000,000
Reserve -	$4,999,297
Assets	$71,600,058

THE MERCHANTS BANK Est. 1864

A General Banking Business Transacted.

Branches, extending Halifax N. S., to Victoria, B. C.

H. SHEYD Manager, Belleville

COTTON REPLACING OPIUM.

Chinese Farmers Exported the Latter to the Value of 28,141,234 taels in 1907.

The opium traffic in China is now practically suppressed, and the opium growers have taken to the cultivation of cotton in order to recoup themselves for the losses sustained by the cessation of opium culture. The new agricultural venture has given splendid results, judging from the statistical crops to be seen in the different provinces. According to official statistics to hand, China last year exported cotton to the value of about 28,141,234 taels to Russia and America. The year before, the export of Chinese cotton only amounted to a third of this sum. This extraordinary increase in quantity and value is more or less attributable to the bad American crops, which afforded the Chinese experts a splendid chance to dispose of their merchandise at very advantageous prices. The Imperial Government is doing everything possible to encourage the growth of cotton throughout the Empire.

There is more or less hypocrisy in the smile a man generates when he loses.

This is due to the fact that most people want to get in on the ground floor.

WOMEN FAILURES

Though 1910 was a year of good trade in England, and the number of failures was the lowest for twenty-two years, there was an increase in the number of failures among women, according to a return issued. The greatest increase, it is added, was among widows. Altogether 490 women failed, as compared with 436 in 1909. Of the total, 201 were married, 153 were widows, and 87 were single. Their total liabilities were £1,044,850.

Among the women who failed were 49 milliners, 42 drapers, 40 grocers, 33 lodging-house keepers, 33 confectioners, 17 publicans, 7 farmers, 7 butchers, 6 school-mistresses, 5 cartage builders, 1 engineer.

WHAT SHOWERS DO

Many folks complain when showers are threatening, but few seem to know the good that these same showers do. "To begin with, rain purifies the air, washing down the minute particles of dust with which it is usually laden, and driving away many millions of germs. Rain is a great fertilizer, as it contains a large quantity of carbonic acid, which it collects from the air, and further absorbs many chemical substances from decaying vegetation, bring on the surface of the earth.

It's always safe to judge a woman by the kind of hero she worships.



Honored by Women

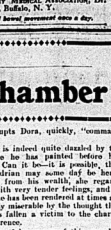
When a woman speaks of her silent, secret suffering she trusts you. Miller Bros. showed this mark of confidence in R. V. Pierce, M.D., of Buffalo, N. Y. Everywhere there are women who thank Pierce for his splendid, caring power of Dr. Pierce's Favorite Prescription—which serves the suffering sex from faint, sick, and nervous grouples with women's weaknesses and sickness. It

IT MAKES WEAK WOMEN STRONG
IT MAKES SICK WOMEN WELL

No woman's appeal was ever misdirected or her confidence misplaced when she wrote for advice, to the Women's Dispensary Medical Association, Dr. R. V. Pierce, President, Buffalo, N. Y.

Dr. Pierce's Pleasant Pellets "relieve and invigorate stomach, liver and bowels." Cure constipation.

The Haunted Chamber



"She evidently shuns me," he says in an angered tone to her one evening, sinking into the seat beside hers. "Except a devotion to her that is singularly since-re, I know nothing about me that can be regarded as an offence. Yet it appears to me that she dislikes me."

"There I am sure you are wrong," declares the widow, tapping his arm lightly with her fan. "She is but a girl—she hardly knows her own mind."

"She seems to know it pretty well when Adrian addresses her," he says, with a sullen glance.

At this Mrs. Talbot cannot suppress a start; she grows a little pale, and then tries to hide her confusion with a smile. The smile is forced, and Arthur Dyneourt watching her, reads her heart as easily as if it were an open book.

"I don't suppose Adrian cares for her," he goes on, quietly. "At least"—here he drops his eyes—"I believe with a little judicious management his thoughts might easily be diverted to another channel."

"You think so?" asks Mrs. Talbot, faintly, trifling with her fan. "I cannot say that his intentions in her have been in any way particular."

"Not as yet," answers Dyneourt, studying her attentively, "and it might be open with you, to be odd, breaking off abruptly, and assuming an air of anxiety—'we might perhaps mutually help one another.'"

"Help each other?"

"Dear Mrs. Talbot," says Dyneourt, softly, "no matter occurred to you how safe a thing it would be for my cousin, Sir Adrian, to marry a woman who understands the world and its ways, a woman young and beautiful certainly, but yet conversant with the *concernances* of society. Such a woman would rescue Adrian from his absurd and quicksands that surround him in the forms of necessary friends and scheming mothers. Such a woman might surely be found. Nay, I think I myself could put my hand on her, if I dared, at this moment."

Mrs. Talbot trembles slightly, and blushes a good deal, but says nothing.

"If is my sacred of kin," goes on Dyneourt, in the same low, impassive voice. "Naturally I am interested in him, and my interest on this point is surely without motive; as, were he to never marry, were he to leave me heir, were he to die some sudden death"—here a remarkable change spreads over his handsome face—"I should inherit all the land you see around you, and the title besides."

Mrs. Talbot is still silent. She merely bows her head in assent.

"Then, you see, I mean kindly toward him when I suggest that he should marry some one calculated to sustain his rank in the world," continues Dyneourt. "As I have said before, I know one who would fill that position charmingly, if she would deign to do so."

"And who?" falters Dora Talbot, nervously.

"May I say to whom I allude?" he murmurs. "Mrs. Talbot, pardon me, if I have been impertinent in thinking of you as that woman."

A little fleeting smile adorns Dora's lips for a moment, then, suddenly remembering that smiles do not become her, she relapses into her former calm.

"You flatter me," she says sweetly.

"I never flatter," he responds, with lasting emphasis. "But, I can see you are not angry, and so I am emboldened to say plainly, I would gladly see you my cousin's wife. Is the idea not altogether abhorrent to you?"

"No," she says, "not altogether. It is perhaps—pardon me if I go too far—even desirable to your kin."

"Mr. Dyneourt," says Mrs. Talbot, suddenly glancing at him and letting her jewelled fingers lightly on his arm. "I will confess to you that I have been living alone—depending on myself, as it were—thrown on my own judgment for the answering of every question that arises. I would gladly acknowledge a superior head. I would have someone to help me now and then, with a word of advice; in short, I would have a husband. And where she lays her fan against her lips and glances archly at him—I confess too that I like Sir Adrian as—well—as well as any man I know.

He is a very fortunate man, gravely. I would he knew his happiness.

"Not for worlds," says Mrs. Talbot, with well-feigned alarm. "You would not even hint to him such a thing as—as—— She stops, confused.

"I shall hint nothing—at nothing except what you wish—Ah, Mrs. Talbot"—with a heavy sigh—"you are supremely happy! I envy you! With you fascinations and"—insinuatingly—"a word in season from me, I see no reason why you should not claim as your own the man whom you—well, let us say, like; while I——"

"If I can believe you in any way," interrupts Dora, quickly, "command me."

She is indeed quite dazzled by the triumph she has painted before her eyes. Can it be—is it possible, that Sir Adrian may some day be hers? Apart from his wealth, she regards him with very tender feelings, and of late she has been rendered at times absolutely miserable by the thought that he has fallen a victim to the charms of Florence.

Now, if by means of this man he rival can be kept out of the way, she may "yet be well; and her lost may be brought to her feet before her visit proves to an end.

Of Arthur Dyneourt's infatuation for Florence she is "ully aware, and right in deeming that part of his admiration for the beautiful girl his own out of his knowledge of her money-bags. Still, she argues to her self, his love is true and faithful, despite his knowledge of her *dot*, and, as Sir Adrian's wife, she will be in a good a husband as she is likely to find.

"May I command you?" asks Arthur, in his softest tones. "You know my secret, I believe. Ever since that first meeting at Hyde Park my heart overcame me and made me slave to your charms. Now, in your absence, you have been aware of the fact, and have, I hope, been sorry assuming me. I may be mad, but I still think that, I might make myself at least tolerable to Miss Florence. Will you help me in this matter? Will you give me the chance of pleading my cause with her alone? By so doing you will confer a favor on me, and "you will also give me back again the happy chance of seeing you alone."

Dora only too well understands his insinuation. Latterly Sir Adrian and Florence have been almost inseparable in the hunting-field, and to suppose it is to keep them asunder is very pleasant to her.

"I will help you," she says in a low tone.

Then indoor-Miss Delmaine to give me a private rehearsal to-morrow is the merry, gallant, Harry," she whispers, archly, seeing Captain Ringwood and Miss Villiers approaching. "Hush not another word! I will try to do it."

Above all things, remember that what has occurred is to be between you and you. It is our little plot," he said with a curious smile that somehow makes the child that Mrs. Talbot's head.

She is faithful to her word, never the less, and late that night, when all are have gone to her rooms, she puts on her dressing-gown, dismisses her maid and crossing the corridor, taps lightly on the door of Florence's apartment. Hearing some one stir within, she opens the door, and, having fast. Then again, she goes and seats herself. Florence is sitting while her maid is brushing her long, soft hair, that reaches almost to the ground as she sits.

"Let me brush your hair to-night Flo," she says gayly. "Let me be your maid for once. Remember how I used to do it in the old mornings when we were in Switzerland last year."

"Very well—you may," acquiesces Florence, languidly. "Good-night Parkins. Mrs. Talbot has won you release."

Cic. a tablet.

(To be Continued.)

STOMACH TROUBLE CURED

If you have suffered for 20 years with dyspepsia and stomach trouble and then found a remedy that gave you instant relief and permanent benefit too, would be as pleased as Mrs. H. J. Wade, of Oxford, Nova Scotia, is the world know of it. She says: "I suffered for twenty years with dyspepsia and stomach trouble and consulted with physicians in different parts of the country, but never got any permanent relief until I began treatment with Mi-o-na. The first I eat would distress me and sour on my stomach and form gas. I could not sleep. Since I have used Mi-o-na I can eat and good night's sleep—I have a good appetite and have gained fifteen pounds. You may refer any person to me regarding the above statement."

Mi-o-na serves by strengthening and invigorating the Palate stomach walls and other organs of the body. Treatment, constipation, if there is any, will entirely disappear. Mi-o-na tablets; Mi-o-na Tablets either cure of acute or chronic indigestion dyspepsia, or your money back. All druggists 50c. a box, or post paid from the R. T. Booth Co., Ltd., Fort Erie, Ont. Sold and guaranteed by J. Y. Doyle

Every man is satisfied that he is worth more money to his employer than his pay envelope indicates.

It's easy for a woman to find a man who thinks he can fool her.

THE MARKETS.

Liverpool Wheat Futures Close Unchanged, Chicago Higher—Live Stock—Latest Quotations.

CHICAGO, Oct. 5.—An all-round advance in the price of grain came about to-day because of a return of wet weather over the last hundreds of miles in extent. Wheat gained 1-4c to 1-2c and 2-4c; net; corn 3-4c to 1-4c and oats 1-4c to 3-4c. The finish for hog products was at the best, last night's level to 10c additional cost.

The Liverpool market closed to-day unchanged on wheat, and 1/d to 2d higher on corn. Berlin is lower. Winnipeg wired:

Winnipeg Options.

	Close.	Open.	High.	Low.	Close.
Wheat—					
Oct.	95¼	95¾	96	95¼	95¾
Dec.	89⅝	90	90¼	89⅝	90
May	93⅞				93⅞
Oats—					
Oct.	42				42⅜
Dec.	38¾				39
May	41⅝				41⅝

Toronto Grain Market.

Wheat, fall, bushel	0 92 to 0 93
Wheat, goose, bushel	0 86
Rye, bushel	0 60
Oats, bushel	0 40
Barley, bushel	0 60
Buckwheat, bushel	0 48
Peas, bushel	0 80

Toronto Dairy Market.

Butter, store lots	0 23
Butter, separator, dairy, lb.	0 28
Butter, creamery, lb. rolls	0 29
Butter, creamery, solids	0 27
Honeycomb, dozen	2 00
Eggs, case lots	0 24
Eggs, new-laid	0 30
Cheese, new, lb	0 15½

Liverpool Provisions.

LIVERPOOL, Oct. 5.—(Closing)—Beef, extra India mess, 98s 9d. Pork, prime mess western, 100s. Hams, short cut, 117 to 124 lbs., 94s 6d. Bacon, Canadian, cut, 26 to 30 lbs., 83s 6d; short ribs, 16 to 24 lbs., 82s; clear bellies, 14 to 18 lbs., 82s 6d; long clear middles, light, 28 to 34 lbs., 83s; long clear middles, heavy, 35 to 40 lbs., 83s 6d; short clear backs, 16 to 20 lbs., 82s 6d; shoulders, square, 11 to 13 lbs., 62s 6d; lard, prime western, in tierces, 64s 3d; American refined, in pails, 65s 6d. Cheese, Canadian finest, white, 70s; colored, 70s.

Montreal Grain and Produce.

MONTREAL, Oct. 5.—There was no improvement in the grain market, prices remaining nominal without, and no buyers or sellers in sight. Flour was quiet and business is going. The local market for oats is firm, owing to a fairly good demand for car lots.

A good business is passing in spring wheat flour for local account, but we hear that large contracts have been made with bakers recently at a cut in prices of 25c per barrel from the rates of a month or two ago. There is a good demand for Manitoba bran, and shorts is good, which is still selling very firm.

Dressed hogs, abattoir, $9.50 to $9.75 per cwt.

Beef, Plate, half barrels, 10 lbs., $7.50; barrels, 200 lbs., $14.50; tierces, 320 lbs., $25.50. Lard, compound tierces, 200 lbs., 12c; boxes, 20 lbs., net (parchment), 2½c; pails, 20 lbs., net, 2½c; pails, 10 lbs., net, 2½c; pails, 5 lbs., net, 2½c; pails, 3 lbs., net, 2½c; pure, tierces, 13c; boxes, 20 lbs., net, 14c; pails, 20 lbs., net, 14c; pails, 10 lbs., net, 14c; pails, 5 lbs., net, 14c; pails, 3 lbs., net, 14c. Hams, medium, 17c to 18c; large, 16c to 17c; boneless, 18c to 19c; rolls, 15c to 16c; breakfast bacon, 18c to 19c; backs, plain, 18c to 19c; boneless backs, 20c to 21c; Canada clear pork, small pieces but fat, barrels, $14.50. Canada clear pork, mess, No. 1, barrels, $18.50; extra No. 1 feed, 4c; No. 2 C. W., 46½c; No. 3 local white, 46c; No. 4 extra, 45½c; No. 4 feed, 45c; No. 5 feed, 44½c; No. 6 feed, 44c. Flour, white patents, firsts, $5.40; seconds, $5.00; winter patents, choice, $5.40; straights, $4.90; straight rollers, $4.25 to $4.40; bags, $1.90 to $2.05. Rolled oats, per barrel, $5.25; bag of 90 lbs., $2.50. Corn meal, granulated, yellow, $4.75; bags, 98 lbs., feed, bran, Ontario, $23 to $24; Manitoba, $23; middlings, Ontario, $24 to $25; Manitoba, $25; moullie, $30 to $35. Barley, malting, 57c to 58c; feed, 52c to 53c. Buckwheat, 52c to 53c. Rye, No. 2, 80c to 82c. Timothy seed, $4 to $5 per cwt. Alsike, 10½c to 16c. Butter, choicest, creamery, 28c to 29c; seconds, 26c to 27c.

New York Dairy Market.

NEW YORK, Oct. 5.—Butter—Firm and unchanged; receipts, 8,607.

Cheese—Firm and quiet; whole milk specials, 16½c; receipts, 977.

Eggs—Firm; receipts, 12,151. Nearby, gathered, 18c to 30c; state, Pennsylvania and nearby hennery, 24c to 30c; gathered, 25c to 30c; white, 23c to 30c; western gathered, white, 24c to 29c.

CATTLE MARKETS.

Toronto Live Stock.

TORONTO, Oct. 5.—The railways reported 93 cars of live stock at the City Yards to-day, comprising 1,253 cattle, 2,013 hogs, 2109 sheep and lambs, and 84 calves.

Butchers.

Geo. Rowntree bought 40 cattle for the Harris Abattoir Co. as follows: Butchers' steers, 1,000 to 1,100 lbs., at $6.25 to $6.50; bulls, $4.85 to $5; canners, $3.75 to $4.

Stockers and Feeders.

Steers, 900 to 1100 lbs., sold at $4.50 to $5; good stockers, 600 to 800 lbs., at $4.40 to $4.75.

Milkers and Springers.

Trade in milkers and springers was about steady at $40 to $85, and a very few brought $90 each.

Veal Calves.

Trade in veal calves was slightly easier, as 150 to 200 lbs. were quoted, which ranged from $4 to $7.50, or an average of $6.25 to $6.50. Choice, heavy, quality calves brought as high as $8.25.

Sheep and Lambs.

Ewes sold at $5.25 to $5.50; bucks, at $4.75; rams, $4; spring lambs, $6.15 to $6.30.

Hogs.

Receipts were heavy, 2013 being reported on sale, which caused the market to be easier at unchanged quotations of $9.25 per cwt. for hogs fed and watered, and $8.90 f.o.b. cars.

East Buffalo Cattle Market.

EAST BUFFALO, Oct. 5.—Cattle—Receipts, 200 head; market, dull and steady; prime steers, $7.30 to $7.50; shipping grades, $6.50 to $6.75.

Veals—Calves and Lambs—Receipts, 400 head; market active and firm; choice lambs, $6.75 to $6.85; cull to fair, $5 to $6.50; yearlings, $5.50 to $6; sheep, $2 to $5.50.

Hogs—Receipts, 5,000 head; market steady; heavy, $9.40 to $9.45; mixed, $9.40 to $9.45; yorkers, $9.40 to $9.45; pigs, $9.40 to $9.45; roughs, $7.50 to $8.25.

Chicago Live Stock.

CHICAGO, Oct. 5.—Cattle—Receipts estimated at 600; market slow, steady. Beeves, $5.40 to $8.60; Texas steers, $5.40 to $6.50; western steers, $5.30 to $7.60; stockers and feeders, $4.25 to $7.40; cows and heifers, $2.80 to $7.80; calves, $7 to $9.75.

Hogs—Receipts, estimated at 15,000; market steady; light, $8.10 to $8.75; mixed, $8.10 to $8.80; heavy, $8.10 to $8.80; rough, $8.10 to $8.30; good to choice heavy, $8.30 to $8.80; pigs, $6.40 to $8.25; bulk of sales, $8.35 to $8.65.

Sheep—Receipts, estimated at 27,000; market steady to 10c lower; native, $2.40 to $4.40; western, $2.40 to $4.35; yearlings, $3.75 to $4.80.

Cheese Markets.

BROCKVILLE, Oct. 5.—The offering on to-day's cheese board was 4,000 boxes, of which 1725 were colored. Another 1500 represented the registers, bringing the day's sabale goods to over 3000 boxes.

Timber is becoming scarce, but the ability to use it is increasing fast.

It is easy to appreciate the points of a sermon when they jab the other fellow.

HAINES

$3.50 Shoe Specials

: : For Men : :

A Haines $3.50 Special will look best on you, wear longer and save you a dollar on the pair--Made of better than the ordinary leathers.



Leathers to be legible, for our specials have that Smooth Velvet finish, necessary to a really fine shoe.

Then again only the best factories, the most skilled workmen are good enough to turn out the Haine's Specials.

The Specials are here in all leathers and styles.

When Can You See Them?

The J. J. Haines Shoe House

BELLEVILLE — NAPANEE — TRENTON

Saturday Money Saving Values

Great sale of manufacturer's sample hand satchels, no two alike, a large stock of high class and low prices goods to select from. Saturday is a favorable upper tunity to secure a new hand satchel at the manufacturer's price. Price ea., 15c., 20c., 25c., to $5.00.

Jewellery at low prices. The greatest variety of fancy pins, brooch, es, blouse sets, necklaces, belts, cuff buttons pin sets, hair pins, etc. Don't fail to see these goods, displayed on the centre table; articles sold regularly at 50c., 35c., and 25c.; on sale at one prices, each, 15c.

Value in cottons, 40 inches wide, strong, firm quality, worth 12c per yard; special on Saturday, per yard 10c

Stripe Flannelette on sale, in lengths of from 2 to 10 yards, 36 inches wide; regular 12 1-2c. value, on sale by the length per yard, 8 1-2c.

Canvas Gloves for men, well made, of strong material, sold everywhere at 10c. per pair; special price on Saturday, only 6c. per pair.

Sale of Men's Fine Shirts; of good quality print with cuffs attached; sizes 14 to 16 1-2, regular price, for 50c

Big Bargain in Soap; best toilet soap, 5c. per cake, on sale, Saturday; 3 cakes for 10c

Black Knight Stove Polish; large 10c. cans, on sale, 2 for 15c.

Large Bottle Black Cat Shoe Polish, regularly 25c., Saturday's special price 15c

Nice Cake Plates, decorated; beautiful rose design, sun only to each customer, price ..... 15c.

One only, 49-piece China Tea Set, richly decorated, regular $14.25 set for $12.98

Choice of Cream Jugs, 2 different designs, pink rose decoration, finished in gold, special at ..... 10c. each

McINTOSH BROS



WE DON'T URGE YOU TO BUY canned or package groceries just because they bear a pretty label. When we recommend an article it is because of the quality and the contents of the can or package. If you want pretty pictures go to an art dealer. If you want high class groceries for your table come here.

H. E. FAIRFIELD

FRUIT JARS

If you want Fruit Jars, why not buy the most reliable jar there is to be had. We are only keeping the

IMPROVED CROWN JARS

as experience has taught us that there is no other jar to compare with it.

They have the smoothest finished tops, are the heaviest and best jars on the market. We have them in all sizes of wine and imperial measure.

Chas. N. Sulman, THE BEE HIVE



Every Match As Sure To Light As The Sun Is Sure Of Rising.

THE DOMINION MATCH COMPANY, LIMITED. DESERONTO, ONT.

THE DAILY INTELLIGENCER

Printed and published every afternoon, except Sundays, for the Intelligencer Printing and Publishing House, Limited, in the City of Belleville, County of Hastings, Province of Ontario, at their Store, No. 422 Front Street.

CHARLES JAMES MOSTICE, Publisher.

RATES OF ADVERTISING

Measurement, Agate—14 lines to the Inch.
Display Advertisements, 25c. per line.
Reading Advertisements, 10c. per line.
Legal Advertisements, 10c. per line first insertion; 5c. per line subsequent insertions.
Contract rates for one month, advance upon annual contract rates.
Minimum space, 10 lines.

Births, 25c. each insertion. Marriages 50c. each insertion. Deaths or Funeral notices, not more than 4 insertions, 50c. Memorial notices and Resolutions of Condolence, 25c. per insertion.
Subscription rate by the year at low rates.
Further information may be obtained at the Intelligencer Business Office.

Weekly Intelligencer to the United States $1.50, strictly in advance. Canadians in London will find The Intelligencer on file at the E. & A. Hoare & Co.'s office, 39 Fleet St., London, Eng.

Toronto-Ottawa

The following article from the Ottawa Journal of the 4th inst. contains so much that is of interest to the people of Belleville, that no excuse is needed for giving it a place in our editorial columns:

The opening of the Toronto-Trenton division of the Toronto-Ottawa Canadian Northern Railway line, coupled with Sir William Mackenzie's announcement in Monday's Journal to the effect that another year would see the completed Toronto-Ottawa division in active operation, brings materially nearer a time when Ottawa will be a good deal better off than it is at present as regards touch with the second largest Canadian city.

The new Canadian Northern line is a few miles shorter than the present C.P.R. line, however, is not the important element in the expected improvement. The Canadian Northern, like all modern roads, is keeping its grades and curves down to a minimum standard. On the new Ottawa-Toronto line the greatest grade is 5—that is, a raise of six inches in a hundred feet. At a couple of points on the C.P.R. the present grades are 1.5—that is, a raise of eighteen inches in a hundred feet. In justice to the C.P. R., however, it should be stated that at the present time a large section of this line is being rebuilt, grades are being reduced, curves straightened out, and the time is rapidly approaching, too, when it will be able to offer a better service than the present one.

An Ottawa business man having business in Toronto, at the present time can leave here, say, Sunday night, arriving in Toronto on Monday morning. He has his interview, transacts his business, and leaves for home Monday night, arriving here Tuesday morning. But with the average man the overnight sleeping car on the train is sufficient to render him useless for very much effective work on the following day.

The C.P.R. covers the 250 miles between here and Toronto in eight hours, a fraction over thirty-one miles an hour. The Canadian Northern line, because of its easy grades and curves, will be an expected saving of fifteen miles, expects to put on a six-hour Toronto-Ottawa service, covering the distance at forty miles an hour. About that there is nothing startling or impossible. The New York-Chicago run is daily made at close to sixty miles an hour. This, coupled with the local arrangements, would bring Toronto to within four hours of Ottawa.

One important point which our contemporary has failed to note in connection with the C.P.R. is that that company has undertaken the construction of a new line from Ottawa to Toronto, the success for which are now being made. This line will diverge from the present route at Smith's Falls, run through to Perth, and will to run across the head of the Rideau Lakes to Bellrock, thence along the lower end of the present line to Toronto. This line, it has been given out officially, will be of the highest standard of construction, suitable for fast passenger and freight service, and may not improbably be double tracked. Work on the line is expected to be commenced before the snow flies.

Cause of the Turnover

The Montreal Witness asked for short letters from its readers giving the reasons why the political revulsion was so pronounced. Here are two short letters which we reproduce, as they are from gentlemen in our own locality:

Sir,—You ask for letters of a hundred words as the cause of the turnover in the election. First, the Liberal papers did more harm than good to their cause; they abused everyone that did not see eye to eye with them. Second, every man that read both sides could see that the local arguments were against reciprocity; also that the agriculture of Ontario was helped something to do with the vote of Ontario. I think you will side with me when I say it is a hopeful sign of a country to see so many independent voters who are not tied to any one party.

OLD LIBERAL.
Tweed, Ont., Sept. 29, 1911.

Sir,—I consider Sir Wilfrid Laurier and his followers traitors and rebels, and if the pact had carried it would have been the worse for the British nation then the Boer War. Mr. Maynard, the most intelligent man in Clopye, says he has taken the Witness over forty years, but wants no more of it if you still keep on. As Mr. Tait says, we have only to the parting of the ways. We Americans have made one of the greatest speeches I ever listened to. He said Canada had everything to lose and he thought too much of Canadians to see them give themselves away. A young man working on the Hill road, writing to his folks in Brockville, said they made no secret of it, if they got reciprocity they would have a railway from Winnipeg to the Gulf of Mexico, with no duties on the other side. No time for more now.

ORIS COLE, Snr.
Cloyne, Sept. 30, 1911.

Cabinet Guessing

The Intelligencer has not given much time to foreshadowing or guessing who is to constitute the new Cabinet in Ottawa. That is a task which Mr. Borden has to solve, and which in good time we shall all be informed on. In the meantime, we are informed by the Montreal Gazette's Ottawa correspondent, one of the best informed in the capital, that there is to be a "surprise," which is to be that some one is to be taken into the Cabinet who has not appeared in the race for the coveted prizes. The Gazette's opinion is that "Mr. R. L. White, of Toronto, one of the famous eighteen who left the Liberal party, is from their party on the reciprocity issue," is to be the lucky man. Canada will soon know, as the new Cabinet must be formed ere many hours have passed.

The Gazette's correspondent gives the following gratifying news:

"Mr. Pugsley," he says, "has not succeeded in getting his big project for St. John harbor through. The tenders were opened and the Department of Public Works recommended the acceptance of the bid of an English firm to the tune of $7,000,000, but the matter is said to be left over for consideration by the new Cabinet."

It is evident the Governor-General has not yet had the privilege of Pugsley to feather the nest of some one.

NA-DRU-CO DYSPEPSIA TABLETS

enable you to eat hearty meals of wholesome food and properly digest them. They banish stomach troubles 50c. a box at all druggists.

National Drug & Chemical Co. of Canada, Limited

GOT A BAD SPRAIN

ZAM-BUK CURED.

Don't limp about in pain when you slip on the sidewalk and get a sprain, or get a bad bruise at your recreation. Rub in Zam-Buk, it eases pain.

Mr. Clarence D. Black, Legal Department, Transcontinental Railway, Ottawa, writes: "I have used Zam-Buk, with very satisfactory results, but I did not know its full value until just recently when I fell from a street car and badly sprained my ankle. I immediately applied Zam-Buk, and am pleased to say that it has proved most valuable to me. The sprain was soon cured."

Bear in mind that Zam-Buk is used by all the famous foot-ball teams, all the best trainers and all the leading athletes. Men who are at sport all the time—those living dynamic parts of their "keeping fit," find Zam-Buk the surest way to fitness. They are the best judges. Mothers! Use it when the children get hurt!

In addition to its use for sprains, stiffness, rheumatism and sciatica, Zam-Buk is eminently useful for skin injuries and diseases. Blood poisoning, festering sores and ulcers, etc., it quickly cures. Also eczema, cuts, burns, scalds, chapped hands, cold sores, parlous veins, bad legs, eczema, ringworm, etc. All druggists and stores sell at 50c. box, or post free for price from Zam-Buk Co., Toronto. Refuse harmful substitutes.

Have you tried Zam-Buk Soap?

Money Wasted

At a meeting of architects, held in Montreal the other day, the question of government expenditure in Ottawa was severely criticised, particularly in the erection of public buildings in that city. As a result two resolutions were carried embodying advice to the Federal authorities.

The first resolution was to the effect that the council of the Royal Architectural Institute be instructed to approach the Federal Government with a view to having the annual departmental buildings about to be erected in Ottawa reconsidered, both as regards site and design.

A second resolution, moved by Mr. H. B. Gordon, Toronto, and seconded by J. H. G. Russell, Winnipeg, declared: "That whereas the Federal Government, spent money with the greatest lavishness in Ottawa, Hull, Ottawa, but without any comprehensive interest or plan of the whole possible improvement, and whereas only as much has been done that was unsuitable and inadequate; therefore the Royal Architectural Institute, in conjunction with the Civic Improvement League of Canada, urge the Federal Government to appoint a commission of five, with artistic or technical knowledge, to act without remuneration as an advisory body; and further petition the Government to give this commission power to employ such technical help as may be necessary, and to appoint a specialist for the Federal Government to pay the expenses of the commission."

Why Don't You Try a 25c Bottle of 108

NOX A COLD IN ONE DAY

It will stop your cough in a few minutes; Nox A Cold is a remedy that relieves bronchitis and asthma. Try it. 25c. a bottle at all drug stores.

HERRING FISHERIES OF SCOTLAND

Saturday, September 19th saw the end for all practical purposes of the herring fishing season on the east coast of Scotland, and at Shetland, and Orkney. Local crews at the large centres, such as Fraserburgh, Peterhead, Wick, and Aberdeen, and Lerwick, in Shetland, and Stronsay, in Orkney, may continue for a week or more to gather in the herrings, but the stranger boats which follow the herring shoal in its movements have cleared out, and are working south with a view to putting in a week or two at Blyth, Scarborough, Grimsby, or other of the intermediate resting ports. Full cargo, or heavy cargo, is the parting of the ways. No American knows more of the fishing than I do, and will be run across the head of the Rideau Lakes to Bellrock, thence along the lower end of the present line to Toronto. This line, it has been given out officially, will be of the highest standard of construction, suitable for fast passenger and freight service, and may not improbably be double tracked. Work on the line is expected to be commenced before the snow flies.

The catch for the season on the east coast of Scotland, from Wick to Eyemouth, is in round figures 700,000 crans (the cran is 37 1-2 gallons), and contains about 1,000 average sized fish, as compared with 810,000 crans at the corresponding period last year, while on the Northumberland coast, which for Fishery Board purposes is included in the Scottish returns, the catch was 130,000 crans, against 210,000 crans last year's corresponding date. The catch at Shetland for the season is about 385,000 crans against 600,000 last year, while Orkney has only contrive which has held its own with last year's catch. The total for the districts mentioned is 1,333,000 crans, as compared with 1,576,000 at last year's corresponding date, or a shortage for the current season of 243,000 crans.

When it was remembered that but ago one, it will be seen that the shortage this year is serious, and this, notwithstanding the fact that the season has been continued since the beginning of May—a month earlier than usual—and that the fleet of steamers and sailing vessels engaged in the fishing during the season was the largest ever fitted out, and was the most completely equipped for catching purposes in the history of the herring fishing. Indeed, most of the owners of fishermen are agreed that it is the worst start of the season which is responsible for the short fishing. The shoals, they allege, were broken up and scattered before they had properly formed, and there is a movement among the fishermen to have mass meetings next month at Yarmouth and Lowestoft, with the view of introducing a close time in 1912 for the east coast and Shetland.

The fishermen, however, have suffered less by the shortage of the catch than the merchants, particularly those merchants who cure the herring for the export trade, which represents about two thirds of the whole. With the early start and the large fleet operating, the curers had made more extensive preparation for a big fishing than usual, with the way of keeping in stock and engaging extra work people and the result was, when the short fishing came on, prices at the auction sales of the fresh fish were not up to exceptionally high figures, the average bulk ottie fish going out from 20s to 37s a cran, according to the quality.

An advance of 10s per barrel of 25s a cran would be an underestimate, but even at that figure the total for the season's catch would be £1,666,666, or about £110,000 more than last year, if the average was estimated at 20s a cran. These figures represent only the money paid to the fishermen for the herrings on the first landing. Every cran landed is said to produce 10s to 30s worth of work to more hands, so that, without making any allowance for the transport trade, the herring season all round in the districts mentioned means something over £2,000,000 sterling to the country as a whole.

Alfalfa Pasture for Hogs.

Henry Coates, one of the most successful feeders in Kansas, claims that hogs on alfalfa pasturage, fed on a small grain ration, will do far better than those fed on full feed of grain in dry lots. Mr. Coates says: "Two-thirds of the cost of pasturing hogs of all ages on alfalfa has proved to be corn-saving. I feed my hogs in a half grain ration while they are on such pasture, getting much greater growth per day than when they are kept in dry lots and fed on full rations of grain. Alfalfa will not withstand tramping, but not fatten proportionately as well as when supplemented by grain. It is better to feed them with some grain while running on green alfalfa in order to make them profitable.

"If it is desired to full feed hogs they will make a rapid fattening growth from increasing the grain ration while they are on the pasture, and with this grain and alfalfa combination, the meat will be nearly as firm as that of hogs kept in the dry lot and fed on nothing but grain. I find no difference on the market between alfalfa-fed hogs and those purely grain fed and they sell price and price alike. The palatable feed of the alfalfa fed hog is equal to that of those matured on any other feed and they are prolific."

For the cotton gowns the predilections of the season are unmistakable, the colors of the embroideries are pink, sea, old blue, light blue, lavender and yellow.

COWAN'S PERFECTION COCOA

Cocoa is rich in food values, and Cowan's is the purest cocoa from the choicest Cocoa Beans.



Cowan's seems to hit the right spot. It is a great food for husky young athletes; satisfies the appetite: easy to digest; and delicious as skilful blending and careful roasting can make it.

DO YOU USE COWAN'S COCOA?

The Cowan Company Limited
Toronto 105

A CAUCASIAN MARRIAGE.

A Piece of Sugar Put to Lips of Bride to Sweeten Tongue.

In the Caucasus the marriage ceremonies are among the most elaborate extravagance in regard to length and the amount of feasting. In Mingrelia bridal feasts are carried on for weeding guests, and the smallest member invited comes to one or three hundred. An interesting and pretty ceremony is the going forth of the bridegroom's mother to meet the bride, to whose lips she puts a piece of sugar, wishing her happiness and joy, and hoping that her tongue may always have the sweetness of sugar. In the marriage procession all the pride and wealth of the family make an appearance. An elderly lady, generally the bride's nurse, plays an important part throughout the ceremonies. She sits by the bride, and neither laughs nor eats during all the merriment and feasting. A meal is served in the nuptial chamber, to which the matron conducts the bride. The bridegroom is refused admission until he buys his entry from the matron. The lady remains with the bride in the house, and when she departs the bride breaks into lamentations. For a year the young couple are full of respect and attention for the bridegroom's parents, and by their presence and submitting to their wishes in everything.

REMOVAL OF BIRTHMARKS.

Carbonic Acid Snow Treatment Proving Generally Successful.

In less than a year the carbonic acid snow treatment for birthmarks, warts, and other blemishes, first introduced at Charing Cross Hospital, has attained an accepted place in modern therapeutics.

The early experiments with the new treatment, carried on in these columns last June, have been so successful in London that now practically every hospital in the country, as well as thousands of general practitioners and skin specialists, is making use of the new treatment.

The snow is prepared by allowing a thin spray of carbonic acid gas, liquefied under pressure, to escape into a felt covering slipped over the tap of the iron cylinder containing the gas. The gas is deposited on the felt as a very fine snow, owing to the low temperature of about 100 degrees below zero. The snow is then solidified into an icy pencil by being pressed firmly into a hard rubber cylinder with a plunger.

Treatment consists of pressing this intensely cold pencil of carbonic acid ice for a few seconds against the birthmark, wart or rodent ulcer to be removed. The resulting intense cold freezes the part, setting up severe local inflammation, which leads to a breaking down and absorption of the diseased tissue. The injury is little pain and the wound heals naturally in a few days, leaving the skin practically normal.

RUSSIAN GRAIN KING.

Was Queer Character, But His Business Integrity Was High.

Of a peculiar stamp was the man of millions, Nicholas Kroshkin, the Russian grain king, who recently died. In his externals he was a muzhik merchant. He wore the top boots, the cotton shirt and sheepskin coat and overcoat in reaching to the knees—and the embroidered cotton shirt collar that stands ed collar, which, are the historic garb of the Volga traders, men who carry as much as 60,000 rubles in notes in the lap of a coat and who do not distrust the documentary machinery of credit. Boukhroshk's great fortune compelled him to abandon the Russian outback paper, but he was in sympathy with the old simple ways. He was in fact an Old Believer and a devout churchgoer who lived his religion.

In his housekeeping he lived on much the same scale as an ordinary hard worker in comfortable employment. He gave away millions of rubles in charity, but was close fisted in personal outlays. The portrait at Nijni-Novgorod and elsewhere avoided him when they saw him step from a train. He would never pay them more than 10 cents for carrying his bathgage. When he met great personages he "shouted" them, as he did his workmen, keeping to the Old Believer, Cuskerlike form of address. His integrity in business was of the highest.

He would lecture men in his employment if they spent five kopeks needlessly. His patriarchal ways had sometimes a welcome side. He expected unquestioning obedience to his instructions; but every now and then a man who served him well for some time received a check for 10,000 or 50,000 rubles with no further remark than:

"Thou shalt now be a Man, too. I know that thou will make good use of the money."

Canada Buys a Holman Hunt.

The national art gallery at Ottawa has been enriched by a painting by Holman Hunt, of the British Academy. The painting is a picture of Henry Wentworth Monk, who was born in the Ottawa Valley and who was known as "The Apostle of Peace." He was an intimate friend of the artist, who painted the picture while with Monk in Palestine. The painting was secured from Mrs. Holman Hunt at a moderate price.

"Very clever, isn't he?"

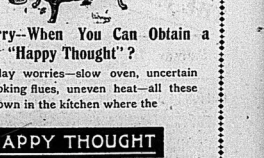
"Yes."

"I'm told that his three older brothers are mentally weak."

"Yes, he's the official man fourth."

"Cheats Wife, Before Children," says a newspaper headline. That's a matter of precedence.

The Least Fuel, The Most Satisfaction



Why Worry—When You Can Obtain a "Happy Thought"?

Baking day worries—slow oven, uncertain draft, smoking flues, uneven heat—all these are unknown in the kitchen where the

HAPPY THOUGHT

Range produces sure results.

You can depend that time spent preparing tasty dishes has not been wasted and the many labor-saving conveniences it will cut your workin half.

Takes the illuminated way on cooking without opening the oven door and cooling the oven and filling the kitchen with the odor of cooking.

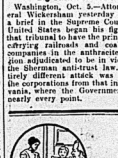
Then there's the Patented Damper. With it you can keep the heat under perfect control, direct it to any part of the range you desire, and have any parts of it as hot or cool at the same time.

A Happy Thought Range means more results and less trouble. Drop in the next time you are passing and see one.

More than a quarter of a million "Happy Thoughts" are in daily use in Canada.

WM. McGIE, Belleville Agent, Front Street

The William Buck Stove Co., Limited, - Brantford, Ont.



OXO Cubes are in the same class with tea, coffee, telephone, adding machine and electric light.

They are time savers and money savers.

Just as the masculine world is beginning to realize the value of electricity, so the feminine world is fast awakening to the countless uses of OXO.

10 for 25c.
4 for 10c.

OCEAN TRANSPORTATION.



ALLAN LINE
ROYAL STEAMERS
Autumn Sailings

Montreal to Liverpool
Turbine and Twin-Screw steamers sail from Montreal every Friday up to and including Nov 17th, 1911.

Montreal to Glasgow
Sailings from Montreal to Glasgow every Saturday until Nov. 18th.
One class, Second, cabin steamers.

Christmas Sailings
From St. John Halifax
Virginian, Fri. Nov. 24.....Sat. Nov. 25
Tunisian, Sat. Dec. 2
Victorian, Fri. Dec. 8.....Sat. Dec. 9
Corsican, Sat. Dec. 16

All information on application to
S. Bruneau, H. C. Thompson,
C.P.R. G.T.
Allan Line Agents. Office 1

WHITE STAR DOMINION
LARGEST STEAMERS TO CANADA

Montreal & Quebec to Liverpool
Every Saturday
S. S. Laurentic, S. S. Megantic.
Passengers in all Classes.
Elevators. Orchestras.
Rates: First $92 .0; Second $53.75 up
S. S. Teutonic, S. S. Canada.
On by One Class Cabin. (II) and Third Class.
Rates: Teutonic, $55 up. Can. $50 up
Third Class at low rates. Closed Rooms only

DOMINION SAILINGS from Portland, Me., and Halifax, N.S. Canada, Montreal, Quebec and Manitoba. Rates low. Book early. Secure your berths now.

Local Agents: Bonnyed and Taylor, H. C. Thompson, Main Office, Montreal, P.Q.

RAILWAY TRANSPORTATION.

GRAND TRUNK RAILWAY SYSTEM
Canada's Double Track Line.

HUNTERS'
Return Tickets at Single Fare
OCT. 9th to NOV. 11th
to points in Temagami, points Mattawa to Temiskaming and Kipawa, Que., inclusive; also to certain points in Quebec, New Brunswick, Nova Scotia and Maine.

OCT 19th to NOV 11th
to Muskoka Lakes, Penetang, Lake of Bays, Midland, Magnetawan River, Lakefield, Maskawaka, Parry Sound, Argyle to Colocook, Lindsay to Haliburton. Points from Severn to North Bay inclusive, and certain points reached by Northern Navigation Co.
All tickets valid for return until Thursday, Dec. 14th, except points reached by steamer lines, Tuesday, November 14th.

COLONIST EXCURSIONS
Daily until Oct. 15th
TO
Spokane, Wash. Nelson, B. C.
Vancouver, B.C. Winnipeg, Man.
Toronto, Wash. Portland, Ore.
San Francisco, Cal. Los Angeles, Cal
San Diego, Cal. Mexico City
One way steerage class. Very low rates.
Full particulars and tickets from
H. C. THOMPSON, City Agent.
T. H. COPPIN Steamship Agent.
or address
A. E. DUPP
D. P. A. Toronto, On.

Railway Time Table.
GRAND TRUNK RAILWAY.
Time of departure from Belleville (Eastern Standard Time).

GOING EAST
No. 8—12.20 a. m., Mail train, daily.
No. 4—1.10 a. m., Express train, daily.
No. 14—Local for Brockville, 7 a. m.; arrives 5.05 from Brockville, 7 p. m.; arrives 5.05 from Brockville, daily, except Sunday.
No. 6—11.16 a. m., Mail and Express daily.
No. 12—2.40 p. m., Express daily.
No. 12—5.35 p. m., Local Passenger daily, except Sunday.

GOING WEST
No. 5—3.14 a. m., Mail and Express, daily.
No. 7—7.25 a. m., Limited Express, daily.
No. 13—3.30 a. m., Local Passenger, daily, except Sunday. Trenton 5.10 p. m., arrive Belleville at 5.30 p. m.
No. 11—11.0 a. m., Passenger, daily, except Sunday.
No. 1—1.50 p. m., International Limited, daily.
No. 7—5.45 p. m., Mail and Express, daily.

MIDLAND RAILWAY.
Belleville and Peterboro
GOING WEST

	Leave	Arr. Peterboro
Mail	2.50 a. m.	8.30 a. m.
Passenger	8.00 a. m.	1.00 p. m.
	GOING EAST	
	Leave	Leave Peterboro
Mixed	11.05 a. m.	6.30 a. m.
Mixed	5.30 p. m.	1.00 p. m.

BELLEVILLE AND MADOC
GOING NORTH
Leave Arr. Madoc
Mixed 11.10 a. m. 1.20 p. m.
Mixed 3.30 p. m. 7.30 p. m.
GOING SOUTH
Arr. Leave Madoc
Mixed 8.40 a. m. 11.0 a. m.
Mixed 2.00 p. m. 5.15 p. m.
None of the above trains run on Sunday.

It's a question which are worse—shortcomings or long straggly hairs. Every time a man looks in a mirror he imagines he sees a hero.

LAKE & BAY TRANSPORTATION.

Lake Ontario and Bay of Quinte Steamboat Company, Limited

Str. Alethia
Belleville-Picton-Kingston
Taking effect September 25th, steamer leaves Belleville at 5 a.m., on Mondays, Wednesday's and Friday's, for Picton and Kingston, calling at intermediate ports.
Returning steamer arrives at Belleville on Tuesdays, Thursdays and Saturdays at 10.30 p.m.
For full information apply to
E/E. Horsey, The Schuster Co.,
General Manager, Kingston, Ont. Agents, Belleville, Ont.

Ontario & Quebec Navagation Co, Limited
Montreal, Quebec, Rochester, Toronto
STEAMERS
GERONIA
AND
ALEXANDRIA
ALEXANDRIA, east bound, every Monday at 6.30 a. m.
GERONIA, east bound, every Friday at 6.30 a. m.
GERONIA west bound, every Wednesday at 11 a. m.
ALEXANDRIA, west bound, every Saturday at 11 a. m.
Montreal and Quebec direct without change, running all season.

Bay of Quinte Service
STEAMERS BROCKVILLE AND VARUNA
For Picton and Way Ports at 2.30 a. m. and 3 p. m. For Trenton and Way Ports at 10 a. m. and 4.30 p. m.
Stateroom are open for charter!
THE SCHUSTER CO., Limited.
Agents.
B. H Hepburn, President and General Manager, Picton.

RAILWAY TRANSPORTATION

CANADIAN PACIFIC
SPECIAL RATES
TO THE
COAST
VANCOUVER
VICTORIA
SEATTLE
PORTLAND
SPOKANE
$43.85
FROM BELLEVILLE
Second Class. Sept. 15th to Oct. 15th
PROPORTIONATE RATES FROM ONTARIO POINTS
Through Tourist Sleepers to Vancouver 10.20 p.m. daily.
S. Burrows, C.P.R. Agt. Belleville



Europe's Latest



MY LADY'S COLUMN.

BEST IDEALS OF DRESS

Perfect Symmetry Comes Only When Every Part is Tempered and in Harmony.

"Why is it that modern clothes are so unbeautiful?" asks a writer, and then proceeds to answer her own question. "I think it is because the very first essential of beauty is elegance of fitness. That means there must be intelligence in the creation which ensures a sense of unity and symmetry as well. After all, the purpose of our garments is to clothe us, and protect us, and yet to allow easy and harmonious movement. Personally, I think there is something rather naive and charming in the desire most people have to be up-to-abreast with the 'fashions.' Who doesn't enjoy the feeling of being absolutely newly-clothed, with everything fresh and gay, and with all the last year's dusty, out-of-date fur-belows thrown away . . . quite, quite done with? But, while the instinct is right that makes us like to feel as clean and bright and pretty as the ever-changing flowers and leaves, we have given intelligence, and we really ought to use it if we are to attain to the best possible ideals of dress. Exaggeration, excess for the sake of excess, is only a reflection of the lack of self-control and self-restraint which is, alas, rather in evidence in modern life. To achieve perfect symmetry every part must be duly tempered and in harmony, so that one only receives the impression of a perfect whole. It is in this appreciation of beauty as a whole that we are inclined to be careless and short-sighted. We see our face in the glass against the background of one of those enormous hats, and think the effect is rather picturesque and pleasing; we go to our tailors, and say again attracted by the novel slimness of the newest skirt. But we don't think of the ridiculously disproportionate effect that a large roof has on the top of a pedestal which narrows to it descends, and ends in scarcely any base at all."

Longer skirts will be fashionable this fall, and each accord with this decree of fashion long cloaks are due. A garment as shown is perhaps a trifle long for every day wear, but in Taupe color looks well. It is trimmed with silk of the same shade; sides of white velvet are set on bands of the silk. The back of this garment is draped and the sleeves are roomy.

About Neck-Wear

At the present moment neck finishes play a very important part in our toilette, and there never was such a selection of the kind as one finds in the windows of our drapery establishments to-day. Many of these are of the kind that the girl with quick, deft fingers can easily fashion for herself, if she is disposed to take the trouble. There is, too, a use for many of those little lawn and lace trifles which our grandmothers treasured, and were perhaps worked by their own fair hands, and very proud are those fortunate ones who possess one or more of these embroidered frills and cambric collars, and lace sleevelets, as they are all to wear this great effect with the costumes and frocks of to-day. The side or Directoire frill is very popular, some of them being inexpensively wide, and fastened on the shoulder by jewelled pins. The very newest ones, however, are made of a triangular piece of lace crossed, edged with lace or a tiny frill. The Gainsborough fichu is silent as ever, and the never-shaped effect of pulling the latest idea in the way of a neck finish to this mode.



HAUGHTON LENNOX, K.C.
An Ontario Railroad Expert

Feed the Laying Hen

The poultryman in charge of the poultry experiments made by the Massachusetts experiment station says that this free use of fine-cut clover in winter is profitable. Animal albuminoids are preferable for feed. In the case of those fed on fresh cut tables. Some form of dry animal food is a satisfactory feed for egg production. It is best to feed mash in the morning, but if given in small quantities the fowls become inactive. If given whole grain, for the hens to exercise most actively among the straw, hens get the necessary exercise.

In the above experiment experiments have been made to determine the results of a combination of fowls with relative wide and narrow nutritive ratios. The object was to throw light upon the general question as to the extent to which corn may be safely used as the principal grain for laying hens. Wheat has been largely used in comparison with corn, but at first has a wide nutritive ratio and the latter a narrow ratio.

Summing up, it is found that the wide nutritive ratios have given the greater number of eggs in 18 out of the 36 experiments, and the narrower has given the greater number in 17 experiments, so that there is little difference in the number of eggs produced.

These experiments have been on the whole confirmed by the experiments of other stations. The conclusion is that corn and corn meal may safely be made prominent in the ration of laying hens. It is necessary, however, to use with the corn a liberal amount of animal food.

Whitewashing the Hen-Hus

A house which is constantly used, and always contains a full complement of birds, should be whitewashed every three months. This is not too often, especially if the ordinary preparation of lime and water is employed. An excellent lime and water answers fairly well, it quickly rubs or flakes off, and it is advisable therefore to prepare a rather more elaborate mixture—one that lasts at least twice as long. Some unslaked lime is dissolved in water, and is thoroughly stirred, and boiled ten minutes in order that the latter may take up much lime as possible into solution. To every ten gallons of the liquid there is added half a pound of soft soap and a pint of starch; the former prevents the preparation rubbing off on to one's clothes or flaking off by the constant banging of the doors, while the latter fills up all kills all insects. The soft soap in the above mixture may be made available one for outdoor work, as it takes a long time for the rain to make any impression.

It is an excellent plan to have some water in the harness room for the use of the horses. Where several harnesses are at work in the same field and a bystander's tank is at hand, this it partly full of water and draw it to the field, for the horses' use, and you will find that your horses will stand thirty degrees more work if given a small amount of water at intervals during the day.

The average hero worshipper spends a lot of time in front of the mirror.

A woman usually wants to be beautiful, she wants to be told that she is. Some people think nice things, and to a lot of credit for doing as they please.

FARM AND FIELD

VALUE OF SNOW FENCES

Better Crops Result When the Farmer Holds the Winter's Snow on his Fields.

The progressive observant nature of one of the Nepigon farmers is revealed when he makes known his intention to build snow fences to hold the next winter's snow on his fields. During the past year his observation showed that in places where the snow had blown off in the winter the stand of grain this season is very poor. Whether it is the absence of snow that is responsible for the poor crop in spots is not the question for consideration, although many farmers observe that in years when the snow fall is heavy the crop following is usually a very good one.

The suggestion of erecting temporary fences will solve the problem of holding snow on the fields. Every year railway companies erect hundreds of miles of temporary fence to stop the snow from blocking their lines of traffic. Why could not farmers expend a small amount of money in preventing the snow from blowing as it does on the open fields? The work can be done when the farm operations are finished and winter reigns. And observant persons know the places on which the snow will be likely to blow off, and by erecting some fence can probably save a piece of land from being bare of snow.



Fit-Reform Suits and Overcoats
Made To Measure

AND they will be made to your liking—we guarantee that.

You can make selections from hundreds of the choicest patterns of the season—the handsomest effects from abroad, that Fit-Reform alone can show.

You are assured an absolutely perfect fit—and the best workmanship that the greatest tailoring organization in Canada can give you.

Let us take your measure for the new Suits and Overcoats. 432

Fit-Reform
C J SYMONS

LINGERIE PILLOWS

Girls of Today are Getting Strong on this Class of Home Ornamentation.

Many girls have come to the conclusion that they cannot have too many lingerie pillows. Time was when the girl who had one found it sufficient; but now she wants half a dozen. They are in all sizes and in all designs. Some are heart-shaped, others oblong many square and some of the new ones are circular.

All of these are flat, and the cases are made separately, with buttons and buttonholes about an inch from the edge and the under side. The lining, or rather the covering of the pillow itself, is in one's favorite colours. Pink, blue, and shades of lavender are usually chosen.

These pillows are heaped on the bed, others on one's lounge in the bedroom, and some are tied to the cops of an easy chair. The girl who travels this summer must take at least one with her for she waits to make sure that she will be comfortable in whatever bed she sleeps. It may be covered with sachet powder or, if perfume is objectionable, may simply have orris root, powdered and sprinkled, in the cotton filling.

One girl has made several patriotic lingerie pillows by using the cretan front of blouses that were not serviceable last winter. A gown that had gone hopelessly out of fashion was also brought into play, and contributed its best part toward making the outer slip.

A Pre'ty Summer Frock.

High waist dresses are still as fashionable as they have been throughout the summer, and some of them are, indeed, very much in vogue coming. One of the latest and most charming models has the blouse cut all in one, low in the neck, and with cowl, short sleeves and the skirt just the popular width. The blouse and skirt are made up separately and joined together afterwards, a cord being sewn round to hide the seam. Another length of cord is sewn on at the side of the dress, and buttons are used along the edge to indicate a fastening.

For material there is nothing better than cool, soft tussore, or some of the many good imitations, which have been worn so much during the summer. Delaine of even sheerer grade is cool, however, be used quite well, with collar and cuffs of either lace or embroidery.

Best in the World.

Montreal, Oct. 6.—The Senators and members of Parliament for the Island of Montreal, representatives of the councils of the Board of Trade, Chamber of Commerce, and the Canadian Manufacturers' Association were tastic for a tour of the harbor on the harbor commissioner's tug, Sir Hugh Allan, at noon yesterday.

Good weather favored most of the city accepted the invitation of the commissioners.

The tour was in conformity to the plan of the harbor board to enable the business leaders of the city to understand what is being done to develop the harbor and river.

Chairman George W. Stephens said the commissioners' ambition was to make the harbor the best in the world.

An Alternative.

Old Richfellow (desperately)—"If you refuse me, what is there left for me to do?"

Sweet Girl—"Well, I read the other day about a rich man who made his will in favor of the woman who refused him, and then went and hanged himself."

BALD HEADS NOT WANTED

Baldness is too Generally Considered a Sign of Advanced Age.

A bald headed person does not have an equal chance with one blessed with a healthy head of hair, because baldness is now generally accepted as an indication of age. Many large corporations have established an age limit, and refuse to take men over 35 years of age as employees.

Probably 65 per cent. of bald-headed people may regain a good head of healthy hair if they will follow our advice and accept our offer. We have discovered that we positively guarantee to grow hair on any head, unless the roots of the hair are entirely dead, their follicles closed, and the scalp has become glazed and shiny. We want people to try this remedy at our risk, with the distinct understanding that unless it does exactly as we say it will and gives satisfaction in every respect we will make no charge for the remedy used during the trial.

We know exactly what we are talking about, and will this offer back of our statements, no one should scof, doubt our word or hesitate to put our remedy to an actual test.

We want every one in Belleville who is suffering from any scalp or hair trouble, dandruff, falling hair, or baldness to try our Rexall "93" Hair Tonic. We want them to use it regularly—say until three bottles have been used—and if it does not eradicate dandruff, cleanse and refresh the scalp, stop the hair it is falling, and grow new hair, we will return every cent paid us for the remedy for the mere asking. There is no formality expected, and we extend no obligations from the user whatever.

We are established right here in Belleville, and make this offer with a full understanding that our business success depends upon the sort of treatment we accord our customers, and we would not dare make the above offer unless we could substantiate it in every particular. Remember, you can obtain Rexall Remedies in this community only at our store—The Rexall Store—J. S. McKeown, Belleville.

St. Lawrence Crystal Diamonds

—The Crowning Achievement In The Science Of Sugar Refining.

The success of "Crystal Diamonds" is a distinct triumph for the St. Lawrence Sugar Refinery, Montreal. A great many people have always wanted a really fine lump sugar — something attractive and appetizing in appearance —which they could serve on special occasions, or regularly with tea and coffee.

Such are "Crystal Diamonds". These daity squares of crystal sugar, brilliant and sparkling, are a distinct addition to any table.

In 5 pound boxes—also sold by the pound. Please remember to order by name —not "lump sugar" or "crystal sugar"—but the full name, ST. LAWRENCE CRYSTAL DIAMONDS.

THE ST. LAWRENCE SUGAR REFINING CO. Limited.
MONTREAL.

LATE TELEGRAPHIC NEWS

DECLINE IN GROWTH IS SENT ON FOR TRIAL

Methodism Needs an Awakening Says English Pastor.

Rev. Mr. Johnson of London, Eng., Declares That the Duty of Church is to Find the Cause of the Weakening and Prophesies Great Unrest is Another Large Factor in the Life of the Movement.

Toronto, Oct. 6.—After the spiritual uplift and listening of the opening day the sessions of the fourth Ecumenical Methodist Conference was today were devoted strictly to business. It was a time of stock-taking, and the progress of Methodism in the world in the last ten years was compiled and reviewed, along with the causes of Methodism in the Church Universal.

Speaking for the western section in the morning, Rev. Dr. H. K. Carroll, and for the eastern section in the afternoon Rev. Simpson Johnson, London, pointed to a decline in the growth of the church. For the first five years of the last decade there had been a splendid gain in numbers, but since then the progress had fallen below that of the previous decade; in fact there had been really was a loss. This was not due, as Mr. Johnson pointed out, to a lack of equipment or organization, but to the church was on its mettle to find the real cause. There was a call for a great spiritual awakening, a return to the old principles of Methodism with an application to new conditions.

The notorious nature of the discussion developed in the afternoon, when objection was made to a disposal of the subject when a motion to adjourn was made on account of the civic reception. "This is too important to let go," was the invariable comment. Before the session was closed Rev. C. Enoors Walters pointed out the significance of the social unrest in England. The great mass meetings of workingmen on Sundays called for attention. This affected the life of the church. While these meetings are not held in the name of Jesus Christ, they reflect His spirit. This has demonstrated that the power of the artisans may be gathered in Methodist halls in the interests of the Master. "I know of no more hopeful view in Great Britain today than this," he said, "that on Sunday afternoon you can find hard-headed, intelligent workingmen meeting together who are interested in the Kingdom of God."

Another feature of equal importance was the address of Rev. Dr. Mason, who pointed to the control which the church had exercised in the face of injustice. He voiced a loud protest against industrial or higher education. "What the negro wants, what the negro must have," he declared, "is real and thorough training. To be given fair play as a man."

Two Indian delegates faced the large audience in the evening to give their brief testimony to the spread of the Gospel among their race.

Russell and the Pinkertons.

Montreal, Oct. 6.—Pinkerton detectives were much in evidence at yesterday's session of the Russell conspiracy case trial. The entire afternoon was taken up with the testimony of Allan Pinkerton himself, Supt. Dougherty, head of the Pinkerton New York office during the time in which the alleged conspiracy against Mr. Russell was being planned, and Mr. McNamara, Montreal manager.

Most of the evidence consisted in straight denials of the charges of conspiracy. All the Pinkerton men denied any knowledge of any conspiracy and the only other feature was Mr. Dougherty's description of the Plaza conference, to which frequent reference has been made during the trial.

Fall In With Thieves.

Montreal, Oct. 6.—George Bisson, 27 years of age, who told the police here that he came from Saranac, (?) in Clinton County N.Y., arrived in the city Tuesday night, coming here to look for his son, George Bisson. He went along Windsor street asking all the people he met if they knew the young man.

After having asked twenty or more persons, he met a couple of men who pretended to know his son, and took him to a house where they relieved him of his money and all his clothes. The police are looking for the thieves and will do all in their power to help the old gentleman find his son.

Hon. Frank Cochrane in Ottawa.

Toronto, Oct. 6.—Hon. Frank Cochrane has returned to Ottawa, which is practically makes the belief a certainty that he will enter Federal politics in Mr. Borden's Cabinet.

W. B. Nickle, M.P.P., who will in all probability be Mr. Cochrane's successor, is in town. He was born in Arran Township, Bruce County, and educated in Collingwood.

Said Veterans at Montreal.

Montreal, Oct. 6.—The Fenian Raid Veterans of 1866-70 are making arrangements for a meeting in this city on Saturday, at 8 p.m. Capt. Patterson, Ottawa, is coming down, and every veteran in the city is requested to be present in the armory, Craig Street, as important matters, the nature of which has not yet been divulged, are to be discussed.

Would Reduce Cost of Living.

Lexington, Ky., Oct. 6.—Members of the Farmers' Union in Bourbon County are taking steps to establish a cooperative store and bank, to be capitalized at $30,000. The farmers are enraged at the high cost of living and declared to buy their staples in large quantities to bring down the ordinary purchase price.

Carrick Elected.

Port Arthur, Oct. 6.—J. J. Carrick was yesterday elected by acclamation as member for Thunder Bay in the Legislature, succeeding James Conmee (Liberal), who dropped out.

CHARITY FREIGHT FREE.

Austin Sufferers Are Befriended by Railroads.

Austin, Tex., Oct. 6.—In a day's work of overhauling the wreckage here, due to the breaking of the dam last Saturday, and the resultant flood, free additional bodies were accounted for yesterday. Four complete bodies and the mother limbs of an adult female, supposed to have weighed about 200 pounds, are in the morgue, in such condition that their immediate disposition has been ordered. The total recovered to date number 50, with about 25 more to be accounted for, according to the more or less accurate census by which the casualties are checked off.

Of the bodies recovered yesterday three were children, one a two-year-old boy with white hair, and Clarence Barnes, aged 5, and Herbert Reese, aged 3 years. The only adult found was Mrs. Ann Fitzgerald. All had been washed some distance below the village, down the valley toward Cotello.

Commissioner of Health Samuel G. Dixon last night received notification from Philadelphia that the Pennsylvania Railroad has sent out a circular to all its representatives and agents to accept and forward without charge any body, director or consigned to the relief committee at Austin.

All day long yesterday the crush of the debris building resounded over the debris-strewn plain where Austin first stood, as the workers began the ostrous flood of Saturday. As fast as the buildings fell or were torn apart sledges or drays were piled to their capacity with the debris thrown away. One of the worst obstacles in the thousands of cords of hemlock here are piled, having been washed down from the Bayfree Pulp & Paper Mill, where the dam that gave way and caused the flood, was located.

MURDER TRIAL NEXT WEEK.

Arthur Sheridan, Who Stabbed a Man, Comes Up at Barrie Assizes.

Orillia, Oct. 6.—The trial of Arthur Sheridan, charged with the murder of Ben Ford, will take place at Barrie next week at the Fall Assizes, before Chancellor Boyd. The assizes open on Tuesday.

The trial will occupy two or three days. The town will present over 25 new witnesses, in addition to those who testified at the coroner's inquest here, and will endeavor to disprove that Sheridan killed Ford in self-defence, as Sheridan claims. Sheridan will be defended by J. T. Mulcahy of Orillia, while Crown Attorney Coulter will prosecute.

The tragedy occurred on the night of August 9, at a country dance held at Longford Mills, about four miles north of this town. They had been on the family, and was totally disregarding the road towards Orillia. Sheridan made an effort to escape but was captured after a chase lasting 36 hours. He claims Ford attacked him first, hitting him in the ear and knocking him down.

Wants Husband Declared Insane.

Kingston, Oct. 6.—Johanna Goodfriend, Gananoque, has entered action in the Supreme Court here, asking a friend, Howe Island, in which she is suing for restoration of conjugal rights, also an injunction allowing $4 per week, and, in addition, have him declared insane.

David Pottinger, chairman of the Intercolonial Railway Commission of the city in connection with contracts awarded to the locomotive works for several new engines.

Rens in this district are on strike, and as a result, eggs are scarce, some dealers finding it very difficult to get a supply to meet demand.

Shots In the Reichsrath.

Vienna, Oct. 6.—Four shots were fired from the gallery in the lower House of the Reichsrath yesterday in the direction of the Ministerial bench, where the Ministers of Justice and Education were seated. No one was injured. The man who fired the shots was arrested.

Dr. Adler, a well known Democrat, was attacking the Minister of Justice, Herr Hochenburger, because of the severity of the sentences imposed upon those arrested during the recent fatal riots and disturbance held in protest against the high cost of food, when the shooting occurred.

Elections Nov. 20?

Niagara Falls, Ont., Oct. 6.—The Daily Record last night stated on what is said to be excellent authority that it learned yesterday provincial elections would be held this fall, possibly Nov. 20.

Frank Pyne, M.P.P., in an interview last night said he did not think elections would be on the day The Record stated, but might be the day before. He said they would be held some Monday this fall.

Sloop Almost Foundered.

Kingston, Oct. 6.—The sloop Ariadne owned by Capt. Bongard, while this city who was in charge, was struck by a heavy gale at the upper and almost went down. She was stripped of her mast when a passing steamer towed her to shelter. She was grain-laden on the way to Belleville.

The steamer Pellatt, ashore near Iroquois for two weeks, was released with her cargo, barge loads of freight were taken off.

Sovereign Bank Objected.

Chicago, Oct. 6.—Failure of conflicting interest in the Chicago & Milwaukee Electric Road controversy to agree on a draft of a decree in the U. S. Circuit Court delayed until Saturday the reappointment of receivers for the sop yesterday. The Sovereign Bank of Toronto, holders of $600,000 interest coupons of the $10,000,000 mortgage bonds, objected to a decree at this time.

AUTO KILLS WOMAN.

Toronto Street is Scene of a Motor Tragedy.

Toronto Oct. 6.—Owing to the sudden and unaccountable swerving through of a tiny pin which control the feed of gasoline and, therefore, the speed of the car, a motor car driven by Mr. Britnell, of Bloomfield, struck on Yonge street at 5.40 last night, striking Mrs. Elizabeth Smith, 65 years of age, who had come to Toronto with her husband for a day's shopping, and was walking in the street with them. Mrs. Salter died a few minutes later in the hospital. John Sherrett, a passerby, was severely shaken.

The account of the accident given by Mr. Britnell and by several witnesses was told of it to the police differ.

Mr. Britnell says that he was driving south and was running at a safe and sane rate, when suddenly the pin controlling this lessened through and his heavy touring car leaped forward almost upon a wagon which was being driven directly in front of him. He says that he immediately applied the emergency brakes and that this swerved the car to the curb, where it struck a post and came to a halt.

Mrs. Salter, he says, was struck as she was trying to get out of the way of a boy whose wheel was destroyed was riding close to the curb.

The motor car drove away almost immediately after the accident, but both Mr. Britnell and the young man that was with him in the car turned up at the General Hospital shortly after the woman's arrival there. There they gave bail into custody and when a charge of manslaughter was laid, he was released on bail by his father upon a $2,000 bond.

Yesterday afternoon Crown Attorney Monahan was notified and the matter was referred to Coroner Jukes, who will open an inquest at the coroner's office this noon, where the body was removed last night.

The boy who was struck was not severely injured, but his bicycle was demolished.

TELEGRAPHIC BRIEFS.

J. Aumonier, the artist, died in London, Eng. He was a member of the Royal Academy and Royal Society of Water colors.

South African warrants brought the highest price on record yesterday. Two were sold at Winnipeg at 85¾ per ounce.

George Berbey, the well-known French financier, has just completed Vancouver and Victira investments of $3,000,000.

James A. Roosevelt, a cousin of ex-President Roosevelt, died in Nice, France, has been appointed new manager of the Montreal branch of the Columbia Electric Railway.

The Conservatives are now under way for a monster convention of Manitoba Conservatives to be held during October, by those interested in the Laymen's Missionary Movement.

Sir Lomer Gouin, Premier Minister Gouin, Premier of Quebec, and Hon. Messrs Dove, N.B., the Government dredge Minister of Public Works, are expected during a gale Wednesday, was driven ashore at Point Prim.

St. George's Church and three large dwelling houses were destroyed by fire at Leicester, Eng., last night. The loss is estimated at $1,000,000. The fire was the most disastrous in the history of Leicester.

Charles Lemieux, a Finn, entered the office of the Finnish newspaper Vapaus, Arthur, and, meeting the Editor Hebil, whipped out a revolver, sending him dead in his sanctum. He died in a few minutes.

Succeeds Sir William Whyte.

Montreal, Oct. 6.—It was definitely announced from Canadian Pacific Railway headquarters yesterday morning that Thos. Shaughnessy, general manager of western lines, had been appointed vice-president in charge of the western lines, in succession to Sir William Whyte, recently retired.

Mr. Bury, who has had 28 years in the service of the Canadian Pacific Railway, started his railway career as a clerk in the purchasing department of that company.

On February, 1904, to March, 1906, Mr. Bury was general superintendent of the Canadian Northern Railway at Winnipeg, and in March, 1906, was made general manager of the western lines.

Labor Wins West Australia.

Perth, Australia, Oct. 6.—Premier John Frank Wilson's Ministry has been defeated in the Labor elections, returns showing a labor majority of six.

This is another triumph for labor in Australia, the party having last year secured control of the Commonwealth Parliament by a majority over all of eleven.

The Legislative Assembly of Western Australia consists of fifty members elected for three years, the Council or Upper House having thirty members, elected for six years.

Premier Wilson assumed that office and portfolio, having previously been Minister of Agriculture.

Wouldn't Take the Report.

London, Oct. 6.—The adjourned meeting of the Dominion of Canada Trust Corporation yesterday, the shareholders expressed extreme dissatisfaction, and a motion to reject the directors' report was carried by a show of hands. The chairman ruled that because of the irregularity he adjourned the meeting until such time as the directors give notice.

C. P. R.'s New Steamer.

Montreal, Oct. 6.—A cablegram received at the Canadian Pacific Railway headquarters announces the launch of their new Canadian Pacific steamship "The Empress of Asia" at Govan, on the Clyde. Vincent on its way to Vancouver, on the Canadian Pacific Railway system that the C.P.R. had built for their triangular Vancouver-Victoria-Seattle run.

Train Porter Stole Diamonds.

Montreal, Oct. 6.—Yesterday morning Judge Lect sentenced Willis P. Gamble, a Canadian Pacific Railway train porter, to two years in the penitentiary on a charge of stealing a quantity of diamonds from the passengers on the line train on which he was engaged.



Autumn Styles in Ladies' Garments

During the past season we made very extensive alterations in the rear of our store, and now we think we have one of the brightest departments devoted to LADIES' GARMENTS in Ontario. Here we are now showing all that is new and stylish in LADIES' TAILORED COSTUMES, LADIES', MISSES' and CHILDREN'S COATS, LADIES' WAISTS and SKIRTS and LADIES' and MISSES' WOOL, SILK, SATIN and NET DRESSES. This new department, the largest in our store, invites your inspection and here we show many exclusive lines of garments that cannot be seen elsewhere in Belleville.

KNITTED UNDERWEAR—Our Ladies' and Children's Underwear Department has been removed to the basement section of our store, where we show the best makes of Ladies' and Children's Knitted Vests, Drawers, Corset Covers, Combinations, etc., with prices absolutely right.

$2.00 GOLF COATS—At this price we show a lot of ladies' and Misses' Knitted Golf Coats in white, grey, cardinal, navy, brown and green; special value at $2.00

NEW VELVETEEN—This promises to be a season of Velvets, and to meet fashion's demands we show a complete range of Black and Colored Velveteens at 90c., 95c., 75c., $1.00, $1.25 and $1.50 per yd.

DRESS GOODS AT 25c. AND 50c.—Here are two special lines in Dress Goods worth showing. The one is a range of Colored Tweeds, 40 inches wide, a splendid cloth for Girls' Suits or School Dresses, for only ..... 25c. per Yard

YARD WIDE DRESS SILKS AT $1.00—We think this wonderful value. Black and Colored Satin Messalines and Paillettes, 36 inches wide, silks that wear well and do not cut, for only ..... $1.00 yard

51 INCH SERGE SUITING AT 85c.—This is one of the most fashionable cloths of this season, a fine all-wool English Serge, a splendid Ladies' Suiting at ..... 85c. yard

NEW DRESS TRIMMINGS—A look through our Sample Book of Dress Trimmings will help you to decide just what you require to trim your new dress or make over your old one. We are always pleased to show our Dress Trimmings.

DRY GOODS **SINCLAIR'S** LADIES' GARMENTS

Couldn't Stand Criticism.

Philadelphia, Oct. 6.—Owing to the criticism directed at him because of the fatal accident at Syracuse, Lee Oldfield announced last night that he had decided not to participate in the 200-mile Fairmount Park motor race on Saturday. Oldfield was engaged to pilot a 60-horsepower car entered by F. S. Hodson of the city. When he appeared for the first practice spin on the speedway here he heard a number of criticisms and became so depressed that he decided to withdraw.

STROUD'S

Sale of Gas Mantles

Straight Mantles or for Inverted Lights

A big purchase from a manufacturer enables us to sell you these first quality Mantles at 1-2 what they are usually retailed for

1000 on Sale Saturday at 10c Each

ANOTHER SPECIAL

Inverted Gas Fixture, including Bracket, Shade and Mantle, complete

For 75c

Big Freighters Grounded.

Winnipeg, Oct. 6.—A despatch from Fort William, Ont., says the steamer Riverdale, of the Inland Line, and the Plummer, of the Merchants' Marine Line, are on the rocks at Iroquois Point, near here.

Teach Military Tactics.

Toronto, Oct. 6.—A committee meeting of the Ontario Division of the Canadian Defence League was held yesterday at the Military Institute, Col. Sir Henry Pellatt, K.C.M.G., in the chair. It was decided to offer a prize of $100 for competition in a course of military lectures to be held in the universities.

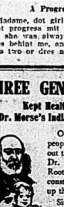
Mr. Fane D. Sewell was appointed pro tem treasurer of the league, and Mr. Kingsford and Mr. Hudson were appointed with him to act as a finance committee.

A Progressive.

"Madame, do not get in yours make great progress mit her mosic. Be fore she was always two or dree months behind, but now she is always two or dree notes ahead."

THREE GENERATIONS

Kept Healthy By Dr. Morse's Indian Root Pills



Over fifty years ago people began to find out the effectiveness of Dr. Morse's Indian Root Pills in relieving constipation and toning up the system.

Since then the popularity of this reliable old family medicine has grown steadily, and the increase in sales during the past year was the greatest in the whole half century.

As long as livers get sluggish, bowels constipated or kidneys inactive, just so long will

Dr. Morse's Indian Root Pills

cure those conditions and banish their distressing effects for those who are wise enough to use them.

Sick headaches, coated tongues, indigestion, biliousness, dyspepsia, rheumatism and similar disorders are almost invariably caused by impurities which accumulate in the blood through clogging the bowels, the kidneys and the pores of the skin. By toning up these organs so that they can do their work properly, *Dr. Morse's Indian Root Pills* cure, and prevent altogether, a large proportion of the common everyday ailments which keep so many people miserable.

Made by W. H. Comstock Co., Limited, Brockville, Ont., and sold by all dealers at 25c. a box.

Our new Fall Stock of Lamp Goods is Ready for Your Inspection

Whether it be a tiny Night Lamp in Glass or Nickelplate, a Glass Kitchen Lamp, a Fancy China Parlor Lamp or Hanging Lamp, a Gas or Electric Portable Lamp, you will find our showing most complete.

We also carry a large assortment of

Gas Globes, Electric Bulb Shades, Globes and Shades for Oil, Gas and Electric Lamps

Now is the Time to Think of Your

Furs for the Coming Season

The new styles are very pretty, the variety is unusually extensive.

It is a pleasure to show our goods whether a purchase is intended or not.

G. T. WOODLEY

Phone 421. Manufacturing Furrier.

Brown, the Manitoba Kidnapper, Arraigned at Morden.

Desperado, Who Took Miss Gladys Price Out With Him Into the Woods at Snowflake, Man., Will Go to Assizes — Preliminary Hearings Taken on Charges of Abduction and Attempting to Kill Hatsheys.

Morden, Man., Oct. 6.—The postponed preliminary hearing of the case against George Brown, tried at the provincial jail here, charged with attempted rape on the person of Mrs. Frank Patterson, former Miss Gladys Price, the Riverdale school teacher, and also the attempted murder of William Adams, the Snowflake hotel proprietor, came up before Police Magistrate Lake at three o'clock yesterday afternoon. Mr. Patterson gave a clear and vivid description of her encounter with the cave, never faltering throughout her evidence.

Charles McMillan, who followed Mrs. Patterson on the stand, and to whom it was first reported the prisoner had confessed when arrested at Hannah, N.D., stated what the prisoner had told him, purported over-stating the evidence given by Miss Price and, conclusively showing that the prisoner had had no improper relations with the former witness.

Magistrate Lake, after making up the evidence of the abduction case, committed the prisoner to stand trial at the fall assizes, which are to be held at the town of Morden, next month. The case of attempted murder was then dealt with. William Adams, the first witness, in giving his evidence, stated that he did not identify the prisoner as the party who shot him during the time of the man-hunt in the Snowflake district, but from the description of what occurred during the night of the shooting.

The magistrate, after hearing the evidence in the shooting case, directed that the prisoner be sent upon the shooting case as well as that of attempted rape and that he be confined in the local jail until the assizes.

A Lucky Convict.

Berlin, Oct. 6.—Oswald Grosser, a man who is serving ten years' imprisonment, for shooting the clerk of the Supreme Court at Leipsig, and wounding one of the judges in 1908, has become a multi-millionaire through the suicide of his brother, Dr. Grosser, of Bonn, who died as he could not survive the death of his brother.

Oswald Grosser was the black sheep of the family, and was totally disinherited by his father, a Berlin millionaire. He went to America as a stoker, and twenty years afterwards disputed his father's will. When he finally lost all hearing others counted votes and fired blindly at the judge's bench. Now he inherits the vast estate and magnificent villa left by his brother.

Heirs to $85,000,000?

New York, Oct. 6.—The missing heirs of the so-called Churchill estate in Newfoundland, said to be worth $85,000,000 are believed to have been found, according to a New York attorney. For almost a hundred years these heirs, known as the Hallyards, have been sought for. Elizabeth Hall Hayard was the daughter of John Churchill, and the following is to be contended, own all the City of St. John and the entire properties on the island.

A woman of nine years of age, and of evident refinement, has been arrested in New York with the announcement that she is Mrs. Jay Churchill, nee Halfyard. With her is a niece, Edith Halfyard, the daughter of Samuel Halfyard. They come from Montreal.

Bank Manager Transferred.

Niagara Falls, Ont. 6.—Charles Dobson, for two years manager of the Niagara Falls Centre branch of the Royal Bank, yesterday received notice of his appointment to a responsible position at the bank's head office, which he will assume next week.

When the derrick on the Canadian Niagara Power Co.'s construction work collapsed, several workmen fell and two men were injured. Thomas Sullivan sustained a broken arm. W. Lee was slightly injured, but was able to resume work after a rest.

Beresford Hurrying Home.

Vancouver, B.C., Oct. 6.—Admiral Lord Charles Beresford, owing to the political situation created by the declaration of hostilities between Italy and Turkey will shorten his stay in Canada. Instead of leaving Nov. 3, he sails from Quebec on Oct. 20. He expects to take a share in the debate in the House of Commons, as naval matters are sure to demand much attention.

Socialists Released.

Helsingfors, Finland, Oct. 6.—Sixteen members of the Armed-Russian Socialistic Society were released yesterday in the expiration of their sentences for participation in Sveaborg mutiny in 1906.

At the exits from the prison they were met by the leading lowermen and triumphal processions were formed with bands.

All Quiet In Portugal.

London, Oct. 6.—The Portuguese Minister here, Senor Magalhes Lima, yesterday received the following telegram from the Foreign Office at Lisbon:

"A tentative revolution at Oporto failed completely. The conspirators were arrested, and will be combined a form of Lisbon." The Government is prepared to take energetic measures to repress further conspiracy. Absolute tranquility prevails."

Sewage by-Storm.

St. Catharines, Oct. 6.—Many apples, late grapes and pears were blown down during the big wind storm, causing a loss of thousands of dollars to fruit growers.

Fall 911 ::: Fall 1911



MANY a man is well dressed, not because he pays fancy prices for his Clothes, but rather because he does his thinking before he buys—and not afterwards.

Before you purchase your Fall and Winter Suit, Overcoat, Hat, Toggery, or any other Outfitting, Sir, you owe it to yourself to investigate the merits of our "Better Clothes."

We feel sure that the excellence of our Outfitting and our moderate prices will make a strong appeal to your good judgment and, in the end, secure your trade.

Suits - $5.00 to $25.00
Overcoats $6.00 to $25.00
Trousers $1.50 to $ 6.00

Quick & Robertson
THE HOME OF GOOD CLOTHES

Neckwear Sale

We are placing on sale for a few days our stock of Neckwear. 50c value for 25c

Chas. J. Symons
298 Front St. Haberdasher "Pit Reform Wardrobe"



The new Fall Models we showed and spoke about before have not shown such an extensive display of Fall and Winter Shoes for Men, Women and Children. Space will not permit us to describe them in detail, but we would like to call your attention to some of the new shapes, such as the "Ideal," "Tickler" and "Tickler No. 11," "The Lone Star," etc.

High tops, high heels, short vamps, are in great demand in American cities.

We have stocked the latest creations and invite your inspection, as we know we can please you.

W. H. ADAMS
Phone 495 The Shoeman.
The Store With the Electric Shoe

Afternoon Lunches

Now that the rush of Ice Cream is over, special attention will be paid to the light afternoon lunches, which is becoming more popular each season. A special menu with something dainty will be on our tables every afternoon.

Ed. F. Dickens & Son

Which?

Do you want bargain-counter glasses? Are you willing to wear cheap glasses because they are cheap? Do you consent to have your eyes tampered with at the risk of their permanent injury? Then this message is not for you. But if you value the precious gift of sight; if you wish to retain it, if you appreciate skill, then it is for you, and you are invited to come where absolute accuracy in correcting eye defects is placed above every other consideration.

ALEX. RAY, OPT. D.

Canada Approved.
Prime Choice Western Beef at moderate prices.
Head Cheese and Sausage a specialty.
Pork Sausages, 2 l.

—AT—

GREEN'S BUTCHER SHOP.
267 Front St. | Phone 109

A man may easily mistake his prejudice for principle.

SATURDAY SPECIALS
NEW LINES

Popular Piano Selection, over 50 pages, at ..... 20c.
Old Favorite Piano Selection, over 50 pages, at ..... 20c.
Home Song Folio, words and music ..... 50c.
The World's Largest Song Folio, over 300 pages ..... 75c.
New stock of post cards.

Saturday Evening Only
Saturday evening only, any sheet of music in the store ..... 10c.
Hand painted China at less than cost.

J. A. Goodsell & Co.

COAL
D. L. & W. Scranton
Office, Bridge St.
The Schuster Co., Ltd.

B. E.
Sills Co.
UNDERTAKERS
Front Street 'Phone 40
BELLEVILLE, Ont

If you have another man's umbrella he is at least entitled to your sympathy.

It takes a woman to generate enthusiasm over a pursuit that is of no earthly use.

Election's Over, Now for Business, and Down to It in Earnest

First, what about your Decorating and Painting for Fall and Winter? . Then, too, you may have some broken windows requiring re-glazing. We have the glass; the workmen; all you require is paint, etc., and you will not be large, if you employ our systematic system.

What About Wall Paper?

Just command our Fall sale savings and you dare not say you cannot afford to decorate this Fall. We are here with the goods, as well as the prices, and our assortment of goods, as large as our prices are low. Come along, see for yourself, and watch our window displays.

Good Better Best

Our picture framing depart is always to the front with a GOOD line of Mouldings to select from.

BETTER workmanship than usual and

BEST of all, a system that makes our prices the lowest.

C. B. Scantlebury
Designer and Decorator

OFFICIAL COUNT IN PRINCE EDWARD

Returning Officer M. R. Allison has made his official counting of the election vote in Prince Edward County. He found a majority of 90 for R. R. Hepburn, M.P.

Division	Wellington—	Curtis.	Hepburn.
1		43	55
2		85	87
3		88	112
	Majority for Hepburn—24		
	Ameliasburg—		
1		51	76
2		43	116
3		53	67
4		43	61
5		33	51
	Majority for Hepburn—155.	258	413
	Hillier—		
1		36	38
2		37	71
3		34	72
4		59	35
	Majority for Hepburn—50.	166	216
	Sophiasburg—		
1		39	77
2		58	61
3		62	95
4		72	96
	Majority for Hepburn—46.	271	331
	Majority for Curtis—		
	Athol—		
1		71	87
	Majority for Hepburn—16.		
	Hallowell—		
1		58	51
2		70	59
3		69	67
4		59	59
5		35	44
6		67	74
	Majority for Curtis—67.	356	299
	Athol—		
1		53	74
2		52	55
3		53	53
	Majority for Curtis—42.	158	182
	North Marysburgh—		
1		54	46
2		53	47
3		54	54
	Majority for Curtis—42.	161	127
	South Marysburgh—		
1		45	54
2		46	60
3		53	53
	Majority for Curtis—47.	139	177
	Picton—		
1		55	65
2		53	75
3		59	81
4		48	55
5		49	49
6		45	57
7		38	58
		257	440

Majority for Hepburn—123.

Recapitulation.

	Curtis.	Hepburn.
Hallowell	356	299
Sophiasburg	271	331
Athol	148	162
Ameliasburgh	413	413
So. Marysburgh	139	177
No. Marysburgh	161	127
Hillier	166	216
Wellington	88	112
Bloomfield	71	87
Picton	257	440
	2024	2204

Majority for Hepburn—180.
Total vote—4228.

Women's Patent Boots, Special at $2.50. Adams the Shoeman 21

OSHAWA WOMAN KILLED IN TORONTO

A automobile Jumps Over Bicycle to Sidewalk and Crushes Her.

TORONTO, Oct. 6.—Struck by an automobile which jumped from the street to the sidewalk at the corner of Louisa and Yonge Streets at 5.40 o'clock this evening, Miss Henry Sadler received injuries from which she died within a few minutes. The automobile was in charge of Roy L. Bristnell, 419 Queen Street, west and was coming down Yonge Street at a good rate of speed, when suddenly it swerved from its path, and passing over a bicycle, jumped to the sidewalk. Mrs. Sadler had appeared to be passing at the time, and in the auto struck them. The lady was thrown to the ground with considerable force, and when picked up, was unconscious. She was carried to a nearby store, and afterwards taken to the General Hospital in A. W. Miles' motor ambulance.

Died en Ambulance.

Immediately after the accident Bristnell offered to take the woman to the nearest hospital in his auto (which had been damaged in the collision), but a large crowd of people present insisted on an ambulance being called, as the injuries appeared serious. A. W. Miles responded, and took the woman to the General Hospital, but, all too late, and she died ten minutes after being admitted.

When Roy Bristnell saw that his accident was unavoidable, he immediately returned to the garage at 419 Queen Street west. There he saw his father, Mr. Ernest Bristnell, president of the Bristnell Motor Car Co., and told him of the accident. The young man was immediately sent out in another car to the Police Station to ascertain the extent of the woman's injuries.

Arrested in Hospital.

While he was there, a policeman from No. 2 Station, Avenue, walked into the hospital and placed him under arrest on a charge of manslaughter. He was soon released, however, on bail of $3,000, to appear this morning in Police Court.

Deceased was 57 years of age, and lived at 502 Simcoe Street, South Oshawa. The body was taken from the hospital to the morgue, where a coroner will be opened to-day by Dr. J. M. Collins.

The explanation given by the accused and the people in the garage is that something went wrong with he steering-gear, and the accident was unavoidable. The authorities do not expect to make a report, and it may be produced in police court to-morrow.

EXPLORERS KILLED BY CANNIBALS

MELBOURNE, Oct. 5.—The graphic account of a conflict which occurred between a party of Australians and cannibals of Northern Papua has just been received here.

A prospecting party consisting of thirty members, recently started out to explore the country of Northern Papua. They chartered a small steam er, which they left at the coast, and then proceeded into inland and mountain regions. The natives, who accompanied the expedition from the coast were quiet until they were several days' journey up the river. Then they became aggressive and in the evening fight shot poisoned arrows, killing several of the adventurers. The natives afterwards made a horrible feast of the remains of the victims.

The survivors of the prospecting party fought, hard. They escaped through the entangled undergrowth and succeeded after manning day and night in reaching the river. Here they hastily made a raft of logs, working under a constant fight of arrows shot by the natives who had pursued them.

Finally they took to the river in darkness. Their raft was swept down the stream by the swift current to the coast, where they found that their misfortune had in the mean time been buffeted by bad weather and forsaken. All hands were, therefore, compelled to skirt the coast to reach the nearest settlement, at which they arrived, almost starved and their clothing torn to rags.

COUNTY CORRESPONDANTS

FLINTON.

Mr. George Seeley, son of Mrs. David Seeley is very low with typhoid fever near Lemana, Sask. We wish him a speedy recovery.

Mrs. David Seeley, who for the past month has been visiting her sister at Wallbridge, has returned to her daughter's at Flinton, Mrs. Robert Thompson.

Mrs. R. J. Price left last week for her home in Stirling, Mich. She arrived safely with her little daughter, Ruth.

DEATH'S CALL

MRS. DONOHUE.

Mrs. Mary Donohue died last evening at her late residence on Cannifton Road. Deceased was 74 years of age and had lived here for many years. She was born in Ireland. Mrs. Donohue was a member of St. Michael's Church and a lady respected by all who knew her. Mr. Donohue preceded her to the tomb some years ago. One daughter, Mrs. James Robinson, resides in this city.

WILLIAM THOMPSON.

Mr. William Thompson, who passed away yesterday afternoon at his late home on Yeomans Street, was a well-known and highly respected citizen. Deceased was in his 74th year, wealth for about a year and his decline had been looked for by friends for some time. Mr. Thompson, who was 74 years of age, was born in Cork County, Ireland, but had lived the greater portion of his life in this city, where for years he carried on a butcher business. On late years he was a gardener. Some four years ago Mrs. Thompson preceded him to the tomb. One son, Charles, of this city, survives. Deceased was a member of the Anglican Church and for years was identified with the Orange Society. He was a fine old Irish gentleman and made many friends.

TREATING FOREST AS A CROP

The progress of the Conservation policy of Canada, as applied to forest resources, depends more upon the Forestry Branch of the Department of the Interior than upon any other organization. Upon the technical knowledge and executive ability of the officers of the Forestry Branch depends the future of forest on 10,000,000 acres of Dominion Forest Reserves, as well as upon the large area of non-agricultural forest land in Western Canada, which for the good of the country, may not be set aside as permanent forest reserves. In addition to looking after Dominion lands the Forestry Branch is now being asked by eastern landowners to furnish advice as to the best means of securing at the earliest date a profitable crop of timber on waste land or woodlots. The proper administration of forest lands requires a special knowledge of trees best adapted to each region, of their uses, and of the markets. Further, there is needed knowledge of the best especially of the merchantable species so that it may be known how rapidly they grow, how they produce their seed, when and under what conditions the seed germinates, and in what way the seedlings and young trees are affected by their surroundings. Such knowledge is gained only by long study and experience. In order that the new Rock Mountain Forest Reserves may be administered according to the latest scientific knowledge and the best experience, the Forestry Branch is now making detailed studies of the habits of the merchantable species of trees on the Eastern slopes of the Rockies in Alberta and has sent one of the men in charge of the work to study the systems of forest management practised by the highly developed United States Forest Service during the past few years in the National Forests of Montana. The United States foresters have spent large sums of money and availed themselves of the experience of many men in developing plans of lumbering but which examine the protection and productiveness of the forest and the Canadian Forestry Branch intends to benefit largely by their experience.

W. C. A. NOTES

The monthly meeting of the Woman's Christian Association was held in the Council Chamber on Tuesday afternoon, Oct. 3rd.

Receipts—

For Hospital and Home	$1,346.54
From paying patients	679.20
Medicine and dressings	72.96
City patients	34.20
Total for the month	$ 786.46
Number of private patients	15
Semi-private patients	11
Public patients	17
Total for the month	47

Miss Murney is lady-on-duty at the hospital for October.

Gifts to the Home—Mrs. G. A. Bonisteel, two cans fruit and basket of pears; Mrs. N. A. Bonisteel, two cans of fruit; Mr. E. Wallbridge, Mrs. Cornish, clothing and quilts; Mrs. Glen, pears and Mrs. Ketcheson.

EDITH A. ANNING,
Secretary.

Women's Gunmetal Boots, Laced or Button, New York models, $4.00, others at $3.00. Adams the Shoeman. 21

Don't worry if a blind man threatens to whip you on sight.

FUNERAL NOTICE

The brethren of Eureka Lodge 283, Moira No. 11 and Belleville No. 123, A. F. & A. M. are requested to meet at the Masonic Hall on Saturday, the 7th, inst., at 1.30 p. m. to attend the funeral of our late brother Charles Green.—A. R. WALKER, W. M., Eureka, 283. 05,21

WATCH REPAIRING



Don't Hang Up Your Watch as useless till you have asked us to look at it. Maybe a small matter will "make it go." Watches cost money and a good watch is well worth it's cost.

WATCH REPAIRING
is our specialty. We repair quickly, guarantee results, and our reasonable prices always.

J. D. R. McCurdy, Jeweler
Issuer of Marriage Licenses
From the residence of Mr. Walsh

prisoner as the party who shot him during the time of the man-hunt in the Sawflake district. He gave a description of what occurred during the night of the shooting. Mellow who followed Adams, stated that the prisoner had told him that he had shot Adams, and that he was sorry that he had done so. He had not meant to kill him, but only to stop him in trying to catch him. Magistrate Lake, after hearing the evidence of the prisoner in the shooting case, directed that the prisoner be also sent up on the shooting charge. The prisoner throughout the proceedings showed his usual indifference.

TELLS HER STORY OF ABDUCTION

Western School Teacher, Detained 30 Hours, Testifies Against Assailant.

MORDEN, Man., Oct. 5.—The postponed preliminary hearing of the case against Geo. Brown, held at the magistrate's office, charged with assaulting Miss Flora Patterson, Brandy Mae Gladys Price, the Riverdale school teacher, when he kept her 30 hours in the bush, and also the attempted murder of William Adams, the Snowflake hotel proprietor, came on before Police Magistrate Lake, here o'clock this afternoon. Mrs. Patterson gave a clear and vivid description of her connection with the case, never faltering throughout her story.

Chas. McMillan, who followed Mrs. Patterson on the bush, and to whom it was at first reported the prisoner had confessed when arrested at Dannah, N.D., stated that the prisoner had told him, practically corroborating the evidence given by Miss Price. Magistrate Lake, after summing up the evidence of the abduction case, committed the prisoner to stand trial at the fall Assizes, which are to be held here on the 24th of October.

The case of attempted murder was then dealt with. William Adams, the first witness, in giving his evidence, stated that he could not identify the

Election's Over, Now for Business, and Down to It in Earnest

First, what about your Decorating and Painting for Fall and Winter? . Then, too, you may have some broken windows requiring re-glazing. We have the glass; the workmen; all you require is paint, etc., and you will not be large, if you employ our systematic system.

What About Wall Paper?

Just command our Fall sale savings and you dare not say you cannot afford to decorate this Fall. We are here with the goods, as well as the prices, and our assortment of goods, as large as our prices are low. Come along, see for yourself, and watch our window displays.

Good Better Best

Our picture framing depart is always to the front with a GOOD line of Mouldings to select from.

BETTER workmanship than usual and

BEST of all, a system that makes our prices the lowest.

C. B. Scantlebury
Designer and Decorator

SPECIAL
Talcum Powder
Finest Italian Talcum, delicately perfumed, three odors—Damask Rose, Carnation and Boquet.
2 tins for 25c

GEENS'
Old Reliable Drug Store | Estab. 187

Stove Pipe Enamel
JET BLACK, ... HIGH LUSTER.
For Stove Pipes, Registers, Steam Pipes, etc.
"THE ONLY STOVE PIPE BLACK" THAT DOESN'T BURN OFF.
10c tin.
ALUMINUM PAINT—15c, 25c, 45c and 75c.
THE
Belleville Pharmacy, Limited
Quality Druggists. Bridge St.

"The House Famed For Millinery"

Our experts in charge will gladly make helpful suggestions and assist our patrons in choosing absolutely the RIGHT THING.

McCrodan & Sills
W. B. Corsets, $1.50 to $4.50

WE are now in a position to supply you with anything in Millinery. Should you desire a style not shown do not hesitate to ask. We can make it and can assure you perfect satisfaction.

MISSES BULGER

FURS
We are now ready with a large assortment of Furs, in *MUFFS, STOLES, etc.*
We respectfully solicit an inspection. Furs repairs and alterations carefully attended to.

Mrs. E. T. Austin
Cor. Cedar and Henry Sts., one block west Pringle's Mill.
Phone 515 Open Evenings

Fur Announcement

All preparations for the coming season have been completed and we are now fully prepared to execute orders for Fur Garments of every description at short notice.

MISS GRAHAM
10 Everett St. Phone 415

Millinery

Our stock of Millinery is most complete in every detail. The assortment is large. The styles the newest The prices right.

Miss M. Campbell

A FAIR TRIAL

All that is needed to show you that the Wines, Whiskies and Gins sold at

The Uptown Liquor Store

are the best in Belleville. A trial order will convince you. Give us such every customer if he wants PURE GOODS. Give them a fair trial to-day.

A man may pocket his pride, but a woman has to conceal hers elsewhere.

A considerate wife will not insist upon her husband's doing more than two-thirds of the housework.

And the more you are willing to do for your friends the less time you will have to do things for yourself.

CLASSIFIED ADVERTISEMENTS

Advertisements under this head, 25 words or less, 25 cents for each insertion, and one cent for each additional word, 4 insertions, 75 cents; 8 insertions $1.00, invariably in advance. This rate applies to all advertisements for Agents Wanted, Situations Vacant, Situations Wanted, Boarding and Rooms, Lost, Found, For Sale, To Let, Business Chances, Miscellaneous, Etc. Advertisements inserted for less than 25 cents per week. Count 5 words and 1500 figures as one word. Cash must accompany all orders, except from those having regular accounts with the office. Copy must reach the office of Schuster Co. before 10 a. m. to insure insertion on same day. Count 5 words and 1500 figures as one word. Cash must accompany all orders, except from those having regular accounts with the office. Copy must reach the office of Schuster Co. before 10 a. m. to insure insertion on same day.

HELP WANTED—FEMALE

A EXPERIENCED HOUSEMAID ALSO A Head Waitress. Grand Central Hotel. Oct6

WANTED AT ONCE, GIRL FOR PRESS-ing. Belleville Shirt Co., Front Bridge.

A WORKING HOUSEKEEPER. GOOD wages. Apply between 12 and 1 o'clock at the office of Schuster Co. Oct6

SITUATIONS VACANT

STUDY AT HOME IN SPARE TIME. Thorough courses in Penmanship, Shorthand, Engineering Stationary, traction, Electrical, Locomotive, Mechanical, Mining, Chemistry, Architecture, Surveying, Canvas, etc. Write Canadian Correspondence College, Limited, Dept. P., Toronto. Oct11

TO LET

UNFURNISHED ROOMS TO LET, MODERN conveniences. Apply Mrs. Anderson No. 4 Bellview Terrace, Pinterest St. 22tf

HOUSE ON PATTERSON STREET, NO. 4 Bellview Terrace. Modern conveniences. Apply at No. 5 Bellview Terrace. 22tf

NORTH HALF DOUBLE BRICK HOUSE, modern conveniences, Bridge St. Apply to Mrs. Myers, Albert Street. Oct6

LOST

A PAIR OF RIMLESS GLASSES, will good to anyone finding the same. Please leave at the Intelligencer Office. Oct6

AGENTS WANTED

AGENTS WANTED IN THIS VICINITY to handle our line of newspaper coats and rubber goods. Write Standard Rain Coat Co., Toronto, Ont. Oct6

$10 DOLLAR A DAY SALARY AND EXpenses. Also Commission; for local representative to introduce our famous guaranteed hosiery; experience unnecessary; we furnish capital; start time second, etc. Michaels Co., Publishers, Toronto, Ont.

FOR SALE

SABLE ISLAND PONY—COMPLETE with Sulky, also Shetland Pony and cart; Apply 250 Albert St. Oct6

CY NO. 18 WEST ALBERT ST., NEAR Victoria Park. Modern conveniences. Apply Henry Carre, 298 Albert St. 22tf

CHILD'S BABY BUGGY, ALMOST NEW. Apply Mrs. C. J. Bowell, Albert St. 10 the evening. Oct6

"Coming Events Cast Their Shadows Before"



But there is no shadow cast by the quality of our Crimped Crust Vienna Rolls we bake and sell to our patrons every day. Take the Grahams rolls also, as well as the Nut Brown loaves.

Crimped Crust Vienna Rolls, Light brown and white, each, 6c
Nut Brown loaves, each, 5c
Fresh Every Morning.

Chas. S. Clapp

Wall Papers

Reduced by 25 to 50 p.c

An excellent opportunity to get Good Papers for little money

Painting, Graining, Paper Hanging, etc.

W. A. CORNELIUS

Leader in Home Decoration
Phone 222.

"Hot-Water Service



IN YOUR HOME WHENEVER YOU WANT IT

is a necessity in every well-organized home. But if the hot water plumbing is defective there are accidents liable at any time. Be sure and have your plumbing periodically overhauled. We install heating apparatus, boilers, etc., and do all kinds of first-class plumbing work, including repairs. When next you need a plumber, send for us and save cash.

Jno. Lewis & Co.

"COLLIP"
FLORIST

Night phone 175. Day phone 205

All kinds of Cut Flowers and Plants in season.

Wedding and Funeral designs a specialty, shipped to all parts.

Front St.

An egotist imagines he is in the best society when alone.

Luck seems to have a mania for dropping in on those who do not expect it.

"Nautical Almanac" thinks it a notable fact that the sun touched the summer solstice at practically the time the King was crowned. Let us hope therefore, that His Majesty has a long way to go before his course begins to decline.

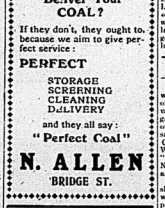
Reward

$5 Reward

For information against anyone throwing stones at and breaking the street lamps in Belleville.

(Signed)

The Trenton Electric and Water Co., Limited
BELLEVILLE, ONT.



Do Our Wagons Deliver Your COAL?

If they don't, they ought to, because we aim to give perfect service.

PERFECT
STORAGE
SCREENING
CLEANING
DELIVERY

and they all say:
"Perfect Coal"

N. ALLEN
BRIDGE ST.

BANK OF MONTREAL
Established 1817.

CAPITAL AND REST (ALL PAID UP
$26 400,000
SAVINGS BANK DEPARTMENT
Interest on sums of $1.00 and upwards, allowed at current rates
Banking hours, 10 to 3. Saturdays, 10 to 2.

R. TANNAHILL,
Manager Belleville Branch.

The Importance
of ordering your Fall apparel early cannot be over estimated.
Many exclusive patterns are shown from which I can produce stylish and distinctive top Coats and Suits for fall. Inspect them to-day and leave your measure.

ARTHUR McGIE
Merchant Tailor
300 Front St.

And a lot of people would rather believe a lie than the truth.

If the good die young it's because they have no say in the matter.

THE WORLD OF SPORT

BASE BALL

BASEBALL YESTERDAY

National League Scores.

		R.	H.	E.
New York	000 000 000—0	2	6	1
Brooklyn	000 000 10x—1	3	6	0

Batteries—Marquard and Wilson; Rucker, Barger, Steele, Schardt and Miller, Erwin.

		R.	H.	E.
Boston	004 100 000—5	9	1	
Philadelphia	000 000 000—0	3	0	

Batteries—Dubuc and Gowdy; Rixey and Dooin.

American League Scores.

		R.	H.	E.
New York	000 000 000—0	3	0	
Philadelphia	000 010 00x—1	3	1	

Batteries—Quinn and Williams; Bender and Thomas.

Boston	020 001 002—5	11	2	
Washington	002 000 000—2	7	1	

Batteries—Collins and Williams; Hughes, Becker and Street.

WORLD'S CHAMPIONSHIP.

NEW YORK, Oct. 5.—The National Commission to-day decided to play the first of the world's baseball championship games at the Polo ground here, Saturday, Oct. 14. The choice was determined by the toss of a coin.

The following schedule of the games was adopted: Oct. 14, 17 and 18 at New York; Oct. 16, 18 and 20 at Philadelphia. Should any of the games be postponed the visiting nine shall remain until it can be played. The seventh game, should it be necessary to decide the championship, will be played in New York. In the event of a tie the game must first be played off on the same grounds.

Tim Murnane, the Boston critic favors Athletics. He says:—"I am inclined to think that both Mathewson and Marquard will be discovered by the Quakers, when it comes to hitting, which way pitchers there is nothing to it, and Marquard has been thumped rather freely during the last month. I look for one or two of Mathewson's contests to make up the most trouble for Connie Mack.

"If New York and the Athletics were in the same league the Quakers would have little trouble in beating out the Giants in my estimation. I believe that the Athletics will be the ever. I feel sure the Athletics will upset the dope and play the classiest kind of ball under pressure.

"The infield of the Athletics covers ground like a sprinkling cart. Mc-Innis is one of the best all first base than Harry Davis was last season while Collins, Barry and Baker will set the fans wild with their brilliant fielding. Both are fine batting team starting with the catchers. The New Yorkers are the fleetest base runners the Athletics will call the turn on the play five times where the Giants will twice. The club that wins the first game will have a valuable edge, and should this club win the Athletics it will seriously affect the Giants' while the Athletics are one of the best come-back clubs in the game.

"I look for the Athletics to play a waiting game, while the Giants will dash in and take chance in the hope of discovering the vital place in the Athletics' lineup. Baker, Barry, Collins and Thomas are new men to the McGraw lineup, more sensitive to follow, and McGraw will try and take their minds off their work at times. McGraw is a past master in this line of work."

Acting Manager Doolan, of Philadelphia, says a Toronto exchange, has club has never had any trouble beating either Giants or Athletics. He knows both teams like a book. During base running is the secret of the New York team's success; good pitching is Connie Mack's ace in the hole. Lack will be a factor in the big series, Connie Mack had the luck with him when he beat Frank Chance last fall. This year New York may get the breaks, and if the Giants are lucky they'll win in a walk."

BOXING

Matt. Wells, the English lightweight champion, who is on this side of the water, stood in quest of terms with Packey McFarland and Ad. Wolgast, the world's champion, knocker out Fighting Jack Donovan, of Passaic, N.J., in the fifth round at the Olympic Club, Toronto, last night. Wells has beaten Abe Attell and Knockout Brown since landing in New York, and looks like a logical aspirant for Wolgast's crown.

"Gentleman Jim" Corbett, who is showing at Shea's Theatre this week was an interested spectator, and expressed his admiration of Wells in strong terms.

Frank Judge and "Young Indian" of Buffalo fought a six-round draw at 105 pounds. Herman Smith of Buffalo, knocked out George Forbes, of Toronto, in less than half a round The boys scale at 125 pounds.

Harry Westerbee, one of the most popular of local boxers, put Tommy Linn, of Buffalo, out in the second round of their mill at 122 pounds. Westerbee is going strongly at present, and would make a great bout with Frankie Fleming. The management gave an added attraction to the card by successfully putting Fleming and Jack McCracken on at catch weights. Frankie toyed with Mc Cracken for three rounds.

The blow which sent Donovan into the land of dreams was a short right jolt. The Passaic man crumpled up, rolled over on his back and was clean out. His seconds had some difficulty in "bringing him to," and the most solicitous man in the defeated boxer's corner was Wells himself.

Wells was far from being the equal of Donovan in height or reach, but one look at the Englishman, and his changing, shifty style, was enough to explain how he got a decision over Abe Attell in New York, where he must have had a margin of points in mind while he announced the verdict of the bout. Wells was in and out like a flash, hitting hard with either hand, and was a puzzle to Donovan on the defensive. In the first three rounds he confused himself with solving Donovan's awkward style, and he had Jack baffled. His task was then at his task in a workmanlike manner. He looks like a hard nut for McFarland, Wolgast and any other eligibles to crack.

SUGAR A NECESSITY FOR YOUNG CHILDREN

Thrashings Administered for Stealing Jam a Monument to Ignorance, Says a Doctor

NEW YORK, Oct. 6.—Commending the raids of children on jam-pots and sugar bowls as evidence of instincts implanted by nature, the New York health department says we are a sugar-loving people, and the American public has become devoted to candy and other delicacies that contain it. There is wise to give plenty of pure sugar to children.

"There was a story written about 1865," says the writer, "by a then well-known English author of tales for boys in which the hero returned to his school, Eton, after just graduating from the university. Among the things he found to criticise was the lack of appreciation of sweets among the schoolboys (!) and an unmanly taste for exercise.

"The amiable author, who was the young idea was not ideas, died only twelve years ago, probably a very be widowed old gentleman at the chang in its tastes and views, like the were taking place about him. A schoolboy of the present day, if he should manifest a critical attitude to the Italian church, would be the object of acute interest to clalties and alienists alike.

"H. Hesper Mayhew, in his communication to the British Medical Journal on 'The Abuse of Sweets,' still seems to retain the hostile British at feels toward candy; his statement that 'confectionery is not per particularly of no benefit to the nation'; his direct contradiction of the position of modern physiologists and dieti cians;

"Hutchinson, in the latest edition of the authoritative work, 'Food an Dietetics,' speaks merely of the value of sugar as a muscle food and recommends it to captains of football teams as a promoter of endurance. He says: 'Sugar, indeed, like fruit and fresh vegetables in the child's dietary, and thinks there is an increase in the sum of of cases of diabetic coma, it is abuse, but his general tone is most favorable to the free use of sugar.

"We are only beginning to realize that the food needs and jam is children is an instinct—not a perverted nature. The thrashings given to the children in an earlier generation for pantry cupboard fare, an ugly moan went to show ignorance of our nature's beneficent plans. Sugar, we now know, is not only a food, as a necessity to the child's bony properties of adipose tissue. It is wise to give sugar to the young, avoiding simply the purchase of the cheaper kinds of candy, and delicate confectionery and other delicacies and second-courses of the meal, as families are reported in Europe. London, it is said, is being taught to 'have jam with one's meals' our 'sundaes' and similar interesting if somewhat cloying mixtures.

"Sugar is a conservative and while kies is never a candy lover; in some say the alcohol does the duty of sugar in his organism. Sugar and chocolate form part of the soldier's ration, and since the abolition of the ration of liquor, Jack has become such a lover of sweets that tons of it are carried in the ships of the navy and a large part of the ship's money is spent in the purchase of wholesome bon bons.

"A shrewd before the game is usually at work, Fortunately for us, he is refusing to be dictated until the end of the season. Fortunately for us, sugar has been greatly lowered duration a few days ago, and the small grocery and stationer's shop

"The grocery effect every two or the teeth is peculiarly local, and is to be counteracted by careful brushing. The most recent boon to the child's sugar is a curious sugar of nutrition, sold in five cent cuts of chocolate. The result should be made the subject of clinical examination."

A Year Ahead of His Time.

Luxemburg was not so long ago a scene of an inclination meeting decidedly of comic opera. When the heir to the ruler of the Grand Duchy was duke of Nassau he was officially informed of the death of his cousin, the king of the Netherlands, and proceeded y journeyed from Vienna to Luxemburg, which state he was next in succession owing to the operation of the Salic law. A ceremonial entry was made into the capital, and the Grand Duke had delivered addresses of personal congratulations from rulers of his many prominent subjects, when he heard that King William's physicians had been misled by a catastrophic trance, and that, so far from being dead, he was on the road to recovery. So Duke Adolphus had to return to Vienna, and when, a year later, the King really passed away, several weeks elapsed before the new ruler of Luxemburg assumed the reins of government.

Mecca Salve!

the great healer for all wounds and sores. 32

FEW DEFENDERS DEAD

Bombardment of Tripoli Was Not Very Disastrous.

Unconfirmed Reports Tell of a Series of Bombardments at Benghazi and Derna and Another Rumor Says an Italian Battleship Has Been Blown Up—Italy Continues to Summon Her Reserves.

London, Oct. 6.—The Italian flagfleet over Sultana fort at Tripoli, which is occupied by landing parties. Part of the Italian fleet lies in the harbor and the other warships lie a short distance astern of the Turkish fortifications. Few bodies of Turks have been found among the ruins of the forts, and apparently no great number of Turks were killed by the bombardment.

According to a Constantinople report, not yet confirmed, the Italian warships yesterday bombarded Benghazi and Derna. Various rumors concerning a naval engagement in Turkish waters, an attack upon Italians and the blowing up of the Italian battleship Carlo di Cesare at Tripoli have not been confirmed from any quarter.

An interesting report is current from Constantinople that while Germany favors the adoption of the Italian ultimatum as the basis of peace negotiations, Great Britain opposes it, as Tripoli shall become a privileged tributary Turkish vilayet under Turco-Italian administration, thus retaining the integrity of the Sultan's dominions.

Volunteer For Service.

Rome, Oct. 6.—Five thousand soldiers, natives of Erythraea, the Italian protectorate in Africa, have offered themselves for service in Tripoli.

Senator the Duke Carafa d'Andia has resigned the army as a captain of cavalry.

Prince Prospero Colonna, who was formerly mayor of Rome, and is now a senator, has returned to the service as a major of cavalry.

The Giornale d'Italia says that the concentration of marines have been landed at Tripoli to protect the consulate, the Italian church, hospital, etc.

Aviators To Be Sent.

Naples, Oct. 6.—Two military airships with eight monoplanes and two hydroplanes will be sent to Tripoli. The aviators will be commanded by Capt. Piazza, who won the air race from Bologna to Venice.

To Mobilize Reserves.

Athens, Oct. 6.—Besides calling out the reservists in Epirus on Oct. 3, the Government has decided to mobilize part of the reserves in Thessaly. The reservists will be called to the frontier sandarmerie to attempted coup on the part of Turkey. A circular will be sent to the Powers.

Reinforcements Sail.

Corfu, Oct. 6.—The ultimatum of Vice-Admiral the Duke of Abruzzi, threatening to bombard Prevesa, has been withdrawn.

Italians Landing.

Malta, Oct. 6.—Fugitives from Tripoli who arrived last night, say that small parties of Italians are landing at Benghazi, Derna and Tripoli to Benghazi. It is believed, however, that the troops will be put in barracks until the main expedition arrives. Thousands of Arabs are skirmished with the landing parties.

Called From Switzerland.

Berne, Switzerland, Oct. 6.—Six thousand Italians living in Switzerland have been called to the reserves, but a large proportion of them have left the city. Meetings of protest have been held, and some hundreds have declared that they will renounce their nationality and become Swiss subjects, rather than serve under the colors.

Make Him a Farm-Lover

Your hired man is now with you for he harvest. Let him have his sleeping quarters in the hay loft or the barn, if he might prefer it and nothing better. Should he show unusual readiness for work, this is a quality which should be encouraged, and 18 tours should be got out of him a day. Let him "work" after each meal, as a hired man has no business to fear indigestion, and he can get his rest at night. If he's inexperienced at farming, an occasional sneer when he makes a mistake will brace him up, and prevent him from repeating the blunder. Give him as many chores to do as possible, especially on Sundays, or he might get the idea that nothing better. Should he show unusual readiness for work, this is a quality which should be encouraged, and 18 tours should be got out of him a day. Let him "work" after each meal, as a hired man has no business to fear indigestion, and he can get his rest at night. If he's inexperienced at farming, an occasional sneer when he makes a mistake will brace him up, and prevent him from repeating the blunder. Give him as many chores to do as possible, especially on Sundays, or he might get the idea that nothing better. Try and prevent him from running off to town on Saturday nights, for where habits of dissipation might get a hold of him. A couple of hours of ioxication with the buckaw will stop his farming for life. You will put a valuable hired man in love with farming and with you too.

Horses and Swamp Fever

At present the exact cause of swamp fever is not known, but the veterinary officials of the Dominion Department of Agriculture, and the United States Bureau of Animal Industry have been engaged in investigation, so we may be enlightened before long. In the cases investigated in both cases, prevention, and possibly its cure, seems to carry itself. However, there are many plants which are suspected of being the cause of the poisonous nature. Hemlock is one, but the symptoms of poisoning from the ingestion of these plants have no resemblance to those of swamp fever. But it is a fact that horses having access to swamps are very liable to become victims to the disease. The theory is that they are bitten by some blood-sucking insect, for instance one of the many species of mosquito, which in biting the horse inoculates him with the germ or parasite that produces the disease. It is best to keep horses away from sloughs if possible.

All young animals quickly learn to eat, provided cool, clean surroundings gain at small cost compared with many other foods.

Mrs. Pankhurst Coming Back.

Southampton, Oct. 6.—(C.A.P. Cable.)—Mrs. Emmeline Pankhurst and Miss Mary Pethick sailed for the steamer Oceanic yesterday for New York, to make a suffragist tour. The train that brought them here was decorated with the suffragette colors. They were given a demonstrative send-off on leaving London yesterday morning.

BELLEVILLE BUSINESS DIRECTORY

The Professional Fraternity & our city will find an advertisement under this head an exceedingly advantageous investment, the returns hitherto obtained making the extremely moderate rates but nominal. Subscribers to our Telephone system, or calling at the Intelligencer business office, full information may be obtained.

LEGAL.

Wills & Wright
Barristers, Solicitors, Notaries Public, etc. Offices: Campbell's Block, Belleville. Money to loan at lowest rates. W. B. WRIGHT, K.C. E. FRANKLIN WILLS, K.C. MALCOLM WRIGHT

Northrup & Ponton
Barristers, Solicitors, Notaries Public, Commissioners, etc. Offices: North Bridge Street, Belleville. Solicitors for the Merchants Bank of Canada and the Bank of Montreal. Money to loan on mortgages at 5 per cent.
W. B. NORTHRUP, K.C., M. P.
W. N. PONTON, K.C.

Clute, Morden & Shorey
Barristers, Solicitors, Notaries Public, etc. Office: North side of Campbell Street, Belleville. Solicitors for the Dominion Bank. Money to loan on mortgages on easy terms.
C. J. MORDEN, K.C.
A. E. CLUTE, L.L.B.
W. D. M. SHOREY

P. McL. Forin
Solicitor, Notary Public, etc. Offices: Opposite Hotel Quinte. Representative for: The Trusts Corporation of Ontario, The Canada Life Assurance Co. Associate: Jarvis & Co. Toronto. McCuaig Block, Belleville, Ont.

Porter & Carnew
Barristers and Notaries Public, etc. Office: Robertson Block, East Front Street, Belleville, Ont.
GUS PORTER, K.C.
W. B. CARNEW.
Solicitors Union Bank.

W. C. Mikel, B.C.L., K.C.
Barrister, &c. Solicitor for City of Belleville Office: City Hall.

MEDICAL.

John J. Farley, M.D., C. M., M. R. C. S., England.
Office and Residence: Corner of Bridge and George Streets, three streets east of the Post Office.

R. W. Tennent, M. D.
Corner of Church and Great St. James Streets
Phone 537

LAUNDRY

Quinte Laundry
Work done by the Quinte Laundry is guaranteed to be Satisfactory
In every way
Shirts, Collars and Cuffs our specialty. Family work done by the dozen.
W. R. VALLANCE, Manager
Phone 330

ENGINEERING

James Gray Lindsay, C. E.
Member Inst. British Architects. Plans, Specifications, Reports, Estimating, Contracting, Arbitrations, Valuations. Engineer and Architect to Corporation of City of Belleville.

Evans & Evans
Civil and Mining Engineers and Land Surveyors
JOHN D. EVANS, C. E., O. S. L.
J. W EVANS, C. E. & M. L.
Trenton Belleville
Members of Canadian Society of Civil Engineers and Ontario Land Surveyors. Offices: Trenton and Victoria Chambers, Belleville. Telephone 309 Land and Mine Surveys. Reports on Mining Property a Building Plans and Specification

INSURANCE.

H. F. Ketcheson
General Agent for Fire, Life, Accident Insurance
representing: North American Life Insurance Company; Anglo-American Life Insurance Co.; Belleville Assurance Fire Insurance Co.; Equitable Insurance Co.; Commercial Union Assurance Co.; Alliance Assurance Co.; Merchants Fire Insurance Co.; Dominion Fire Insurance Co.; Marriage Legislation issued.
Office 32 Bridge St., Belleville, Ont
Telephone 228.

General Insurance and Real Estate Agent
Liverpool & London & Globe Ins. Co.; North British & Mercantile Ins. Co.; Sun Fire, Western Assurance, Lloyd's Plate Glass, Guarantee of Fidelity Guarantee & Accident Insurance Co. and other companies.
Fire, Life and City property a first-class and reliable companies and at lowest current rates. Loans negotiated on Real Estate purchasing or renting property. Rents collected.
W. P. HUDSON,
Office No. 17 Campbell St., Belleville
Phone 168

R. H. Ketcheson
AGENT FOR
FIRE AND ACCIDENT INSURANCE
Agent for Fire and Accident Insurance. Queen Fire Insurance Co.; York Fire Insurance Co.; Inter-State Live Stock Insurance.
Canadian Railway Accident Insurance Company
Fire Insurance
Royal Fire Insurance Co.; Norwich Union Fire Insurance Society; Western Fire Insurance Co.; Perth Mutual Fire Insurance Co.
I represent the above companies, and I also represent several other companies, all, northwest and American, and give you the best rate in reliable companies. Call and see before placing your insurance.

CHAUNCEY ASHLEY,
Insurance Agent, Belleville Ont

Thomas Stewart
Bridge Street, Insurance and Real Estate Agent Representing Canada Accident Assurance Company, Accident and Sickness Insurance Co. Fire, Accident and Plate Glass Insurance.

MUSICAL

IVOR THOMAS, Residence: Foster Ave. Graduate Royal College of Music, London, England, and Theoretical Department of Toronto Conservatory of Music. Organist and Choirmaster of Bridge St. Methodist Church. SPECIALTY IN PIANO AND THEORY TEACHING. Phone 587 or write above address and arrange for appointment.

TO ADVERTISERS.

If you are in favor of advertising most people are—you will have copy at office of The Intelligencer the night before issue of paper in which new advertisement is to appear. Otherwise contract advertisements are not guaranteed a change if brought in on day of issue.

There are thousands of women with bright, fluffy, attractive hair, who do not try to improve it.

PRINTING

NOT that it is necessary—for we have always been highly favored with Belleville's Job Printing—but just by way of reference to our modernized jobbing department—we were never quite so well equipped for rapid and up-to-date work as at the present time. And our prices are right



INTELLINGENCER PRINTING IS ALWAYS OF FIRST QUALITY

THE INTELLIGENCER 25c A MONTH

ADVERTISING-1883
Instead of sticking absolutely to the recitation of an article's merits—some spend much of their time talking about the demerits of another's product.

The Daily Intelligencer.

ESTABLISHED 1858
TICKELL & SONS Co.
Furniture and Under a ing

LET THERE BE HARMONY IN THINGS ESSENTIAL—LIBERALITY IN THINGS NOT ESSENTIAL—CHARITY IN ALL.

Vol. 45 BELLEVILLE, ONTARIO, SATURDAY, OCTOBER 7, 1911. No. 277

AGED WOMAN READ BURIAL SERVICE AS SHE ENDED HER LIFE

She Sat Before the Picture of Her Soldier Husband and Took Gas —Was Dressed in Her Best Gown—A New $100 Bill as a Present to Her Landlady—Left Strongbox Supposed to Contain Fortune

NEW YORK, Oct. 5.—Many times in the last year, since the death of her husband, Charles Maier, who was one of Gen. Franz Sigel's civil war veterans, Mrs. Mary M. Maier, the aged widow, had told her landlady, Mrs. Margaret Maynes, that she was weary of living without him in their little home on the second floor of 352 Linwood Avenue, East New York. She had no children and few relatives called to see her. Mrs. Maynes who lives on the ground floor, used to go up occasionally to comfort her and cheer her up. But the venerable woman remained disconsolate. Mrs. Maynes told the neighbors she seemed at heartbroken as a bride over the death of her husband, and kept her eyes continually upon his picture over the living room showing him in his uniform of wartime days.

Mrs. Haynes noticed that the apartment seemed quieter than usual yesterday, and in the afternoon she went up stairs to investigate. She most immediately she detected a very strong smell of gas and hurried into the flat. The door was unlocked, and she entered, finding the gas fumes choking.

In the dining room, seated in a rocking chair at the table, just opposite the picture of her old soldier hero, sat Mrs. Maier, dead. A tube leading from the gas jet overhead was tied in her mouth with her apron strings. Her stiffened fingers she held an open German prayer book, and the passage she had been reading when death crept over her was the funeral service. She wore her finest gown, and in her white hair she had thrust a bright sprig of flowers.

There were several letters in envelopes on the table. All were addressed in German, and one of them was addressed to Mrs. Maynes. This one the landlady read, but she mailed the rest without reading even the addresses.

The letter to Mrs. Maynes inclosed a crisp, new $100 bill, and bade her accept that as a token of the old woman's appreciation for kindness shown to her in life. The letter also contained these words:

"I have waited patiently for death but it would not come. Now I seek it. Dress me like a bride, for I am going to meet my dear husband. I want my body to be kept for three days and three nights in this room where he and I were so happy. Drape the rooms in black, though, for our happiness is dead and only a memory now."

There was also on the table a black tin box, securely locked, and this was referred to in the letter to Mrs. Maynes as "the strong box." The letter contained the request that this box not be opened until all the dead woman's relatives—nephews and nieces, if any, she said—were present to witness the ceremony. The box was taken away by the police.

What it contains remains a matter of conjecture. Mrs. Maynes said last night that the aged woman had always told her that she had money, that she was comfortably provided for and had between $5,000 and $7,000 invested in bonds, with some cash and jewelry. Several times, too, the woman spoke of a strongbox of that description, which she said she had recently more by other pensioners.

The police have not hesitated to open any of Mrs. Maier's relatives but believe that the letters which they found will materially assist in bring them out in a day or two.

IN AND ABOUT THE CITY

AT ROBLIN'S MILLS.

A number from the city were to-day in attendance at the fair held at Roblins Mills, Prince Edward County.

PIANO TEACHING.

A lecture will be delivered by Prof. Ivor Thomas in the Sunday School room of the Bridge Street Methodist church, Tuesday, October 10th on "Some Aspects of Modern Piano Teaching."

A FAMILY RECORD.

The death of Mrs. Daniel Tripp in the township of Hillier, the other day, brings out a wonderful family record. Deceased is survived by a family of ten children, forty-eight grandchildren, and thirty-four great-grandchildren. Mrs. Tripp was aged eighty-four, and her husband, still living is a few years her senior.

DANGER FROM FIRE.

The season of the year when artificial heat is required for comfort in the country is now here. Canada suffers enormous loss from the effect of accidental fires, and Belleville has been no exception to this rule. A good scheme is being introduced in Illinois. Governor Deneen of that state has asked the people to observe the fortieth anniversary of the Chicago fire by Prevention Day. It will be at once a day for cleaning up and for taking account of precautions against fire. Citizens are urged to give personal attention to the removal of all rubbish and debris from their premises, to set their heating appliances in safe and proper condition for winter use, and to see that all chimneys and flues are carefully examined.

THE LAST SAD RITES.

Under the auspices of the Masonic fraternity the funeral of the late ex-Alderman Groves took place this afternoon from the family residence, James street. There was a large turnout of the members of the craft and citizens generally to pay the last tribute of respect to one who in life had many friends. An impressive service was conducted at the house by the Rev. R. C. Blagrave, Rector of Christ Church. At the house and the grave a Masonic service was also held. The floral tributes were many and beautiful in design. The bearers were members of the craft, namely, Hon. W. Webster, K. C., Alderman Surry, A. R. Thompson, Mayor Ackerman and E. G. Porter, K. C. M. P. Interment took place at Belleville cemetery.

MEMORIAL SERVICE.

A memorial service for the late James Fraser was held in the St. A. Citadel to-morrow evening at 7.30.

THE FIRST SNOW.

This section of the country was yesterday afternoon favored with its first snow storm of the season, and it was certainly a good one for the first effort, evidences of it being upon buildings at an early hour this morning.

COLLISION IN G.T.R. YARD.

At three o'clock this morning a collision took place in the G. T. R. yard here which fortunately was not of a serious nature. A double header train was coming into the yard from over the Grand Junction division, when a light engine which was taking a cross switch collided with the incoming train. A box car was badly damaged and a trainman was thrown to the track, but escaped with slight bruises.

AGGRAVATED ASSAULT.

A man named Brooks will on Tuesday next be tried here before Judge Deroche on a serious charge, preferred by Mrs. Ida Taylor here. Evidence occurred on Monday last at Marmora, and the *Herald* has the following to say of the case:

The affair took place near the south end of Forsythe street, where Mrs. Wright was going for milk. The man came up behind her and putting his arms around her attempted to throw her into the bushes. He was unsuccessful in this, but Mrs. Wright fell against the edge of the sidewalk and began screaming for help. Her assailant then attempted to choke her, and hit her in the face. Finding that he could not overpower her, and hearing that her cries would attract attention he left her and evidently started to leave town for Deloro, but he was soon captured by Constable Gillen.

WM. THOMPSON BURIED.

The remains of the late Mr. Wm. Thompson were interred this afternoon and many were present at the obsequies. The impressive burial services of the Anglican church were conducted at the house by the Rev. Rural Dean Rogers, assisted by Rev. R. C. Blagrave, Rector of Christ Church. At the house and the grave a Masonic service was also held. The floral tributes were many and beautiful in design. The bearers were members of the craft, namely, Hon. W. Webster, K. C., Alderman Surry, A. R. Thompson, Mayor Ackerman and E. G. Porter, K. C. M. P. Interment took place at Belleville cemetery.

RABBITS STOLEN.

It was reported to the police that two rabbits had been taken from a pen on Alexander street. The police are endeavoring to ascertain where the bunnies have gone. A boy was the owner of them and prized them highly.

TO CELEBRATE THEIR VICTORY.

The Northumberland Club of Colborne have extended to their friends here a cordial invitation to be with them on Tuesday evening next, October 10th, to assist in celebrating the grand victory of the Conservative party in the country, and in West Northumberland in particular. The celebration will start with a torchlight procession through the main streets, also fireworks, and conclude with a public meeting in the Victoria Opera House, at 8 p. m., when short addresses will be given by a number of prominent speakers.

TO BUILD NEW SHIP.

To-day has opened under new engine equipment, the Str. Geronia made a special trip to Deseronto last Saturday afternoon and established a satisfactory speed limit. She averaged 10 miles an hour on the run. The trip was made the occasion of the presentation of a new set of flags to the new steamer. The colors were the gift of the town of Picton. Presentation has been delayed from the first opportune time. In accepting the colors on behalf of the company, R. H. Donnelly, M. P., president and general manager, thanked the citizens of Picton for this generous gift. He made important announcement that a sister ship to the Geronia would be built within the next couple of years by the company.—Gazette.

HIS NARROW ESCAPE.

A rumor became quite freely circulated upon the street, this morning that William Hughes, a resident of the Dominion House, had been found dead in bed. Whilst such proved not to be the case, Hughes had a narrow escape from death by asphyxiation. It appears that a window left open the night he turned the gas off in his room and then evidently turned it on again. Recovering consciousness and investigation to be made with the result that Hughes room was entered and he was found in an unconscious condition. Restoratives were applied with the result that the victim was revived. Later in the day he was able to be about. The window in Hughes' room being partially up, no doubt saved his life.

PERSONNEL OF MR BORDEN'S CABINET WAS GIVEN OUT AT NOON TODAY

Names of the Men Who Will Administer the Affairs of the Dominion—Names of the Ministers but Not the Offices which They Will Fill—One of the Eighteen Liberals is Among Them—All the Quebec Contingent Filled—Some Suprises in Composition of the Administration

(Intelligencer Special.)

OTTAWA, Ont., Oct. 7.—The new Borden Administration will be composed as follows:

MARITIME PROVINCES—R. L. Borden and Hon. J. D. Hazen.

QUEBEC—F. D. Monk, Hon. L. P. Pelletier, W. B. Nantel, Geo. H. Perley and Hon. C. J. Doherty.

ONTARIO—Hon. Frank Cochrane, W. T. White, Hon. Geo. E. Foster, W. S. Middlebro, Andrew Broder and J. E. Armstrong.

THE WEST—Hon. Robt. Rogers, Dr. W. J. Roche and Martin Burrell.

CONVICTS PLAY BASEBALL.

ATLANTA, Ga., Oct. 5.—The first ball game between the two penitentiary team and the west cell house team at the Atlanta Federal Prison was played yesterday. The score: Home run was lifted, and the bleachers roosted as though a world's championship were at stake.

Behind the players, in front of them, on either side, stretched the sleepy grey walls. But the men on the field kept their eyes on the ball. The west cell-house won by a score of 12 to 11.

The game was made possible by the efforts of Atlanta W. C. T. U. Labor Superintendent of Federal Prisons, who arrived here yesterday from Fort Leavenworth, Kan., and in his honor an "off day" was announced.

The umpire also was a convict, but he was introduced as an "umpire" was he called "robber" or "thief."

IMPRISONED IN A STEAMSHIP HOLD

SAVANNAH, Ga., Oct. 6.—Alfred Stiles, a longshoreman of this place, is believed to be confined in the hold of the steamer Pathan, now on its way to Liverpool, and it is feared he will be dead when the ship reaches its destination. At midnight, Saturday night the steamer left Savannah, a count of the longshoremen who had been loading the Pathan revealed the fact that Stiles was missing.

It is believed that he fell asleep in the hold and that the hatches were battened down without waking him.

The Pathan is not equipped with wireless. It is not believed that Stiles will be able to make his presence known to the crew of the steamer.

SHOT WITH GOLD BULLETS

SAN FRANCISCO, Oct. 3.—Bullets of gold were used by Yaqui Indians in fighting against the Porfirio Diaz regime in the recent Mexican revolution, according to the passengers arriving here yesterday on the steamer Curacao from Mexican ports.

In Mazatlan hospitals, where many wounded were treated since the discovery of the golden pellets, it was said, was an ordinary occurrence, although few patients had received enough of them to pay the doctors' bills.

CANADA ADVERTISED TO EARTH'S END

After more than six months in Great Britain and Europe, Hugh Maitre, private secretary and general combination[al agent of John Hendry, returned to Vancouver yesterday.

At the Hotel Vancouver this morning Mr. Maitre declared that abroad a man's Canadian citizenship was worth all the passports and credentials in the world.

"Canada," said Mr. Maitre, "is on the lips of the financial men of the British Isles and of every country on the continent. British Columbia is regarded as the favorite province of the Dominion."

Discussing the election results, Mr. Maitre declared that he believed that the reciprocity fight is worth to western Canada about $100,000,000 annually. Discussing throughout the world in the magazines and newspapers, printed in Canada on the names of the last election took the form of a general acclaim that the natural resources of Canada that could scarcely be purchased with money, he said.—Vancouver World.

BORDEN THANKS WEST HASTINGS

On Friday, September 22, the day after the general election, Mr. Stanley Vandervoort, as President of the West Hastings Conservative Association, sent a message of congratulation to Right Hon. R. L. Borden. The brief reply has been received from the Premier-elect:

House of Commons,
Ottawa, Sept. 26.

Dear Mr. Vandervoort,—

Many thanks for your kind telegram of the 22nd. You may you kindly convey to our West Hastings friends my very hearty thanks for their congratulations. I am more than pleased to learn that West Hastings has again proved a true friend. Porter, with a handsome majority. I well count on the confidence of West Hastings.

With kind remembrance, believe me,
Yours faithfully,
R. L. BORDEN.

Frequently we hear women say: "If I were only a man!" Cheer up, dear—leap year isn't far off.

3 P. M. DESPATCHES

SEA FIGHT IN THE ADRIATIC

Turks Said to Have Lost Three Hundred Men—Two Transports were Sunk

(Intelligence Special).

LONDON, Eng., Oct. 7.—Late despatches give the following brief reports of a naval engagement in the Adriatic, in which the Turks lost three hundred men. Two of their transports were also sunk by the Italians.

CONDUCTOR INJURED

(Intelligence Special.)

TORONTO, Ont., Oct. 7.—Conductor Albert Hoy of C.P.R. Orangeville train, was jolted from a car platform while pulling into Parkdale this morning. He was severely cut and bruised about the head and shoulders

BOY MISSING

(Intelligence Special.)

TORONTO, Ont., Oct. 7.—Frank Willson, an eight year old boy, whose home is Baldwin Street, is being sought by his parents. The boy has been missing since he started for school Thursday, and it is feared some misfortune has befallen him.

MANUEL IN ENGLAND

(Intelligence Special.)

LONDON, Eng., Oct. 7.—Reports that ex-King Manuel had left England to lead the Royalist uprising in Portugal has proved groundless. Manuel is still at Richmond.

DOWN ON ITALIANS

(Intelligence Special.)

CONSTANTINOPLE, Oct. 7.—The Government has closed all Italian establishments throughout the country, including the Sisters of Charity hospitals.

DEATHS.

DONOHUE—In Belleville, Oct. 5th, 1911, Mrs. Mary Donohue, aged 75 years.

Funeral from the residence of her son-in-law, James Robinson, Canifton, Thursday, Oct. 9th, at 1.30 p. m. to St. Michael's Church. Interment in St. James' cemetery.

Y. M. C. A. NOTES

To-morrow afternoon will be held the first men's meeting of the season, at which time the new Y. M. C. A. staff, will speak at 4.15. At the close the Stranger's Fellowship Club will meet and lunch together.

On Friday the new Course Committee, composed of Prof. Riggs, W. A. Cheesworth, J. J. B. Flint, Jas. Dyer, A. Elliott and Harry MacKay, chose the following course, the first two numbers of which will be given in the City Hall and the last four in the auditorium of the new Y. M. C. A. building: 1.—The Fellows Concert Company. 2.—Burns. 3.—Thos. McClary, subject, "The Mission of Mirth." 3.—Estelle Franklin Gray Co., and Barbara Peeler, of Glasgow. 5.—William Sterling Battle, Dodger Impersonator of New York. 5.—The Happy Litchfields. Humorists Extraordinary. 6.—The Commonwealth Male Quartette, of Boston.

KINGSTON MEN MEET

Wherever one goes in Western Canada he will meet a former Kingston man. Here is an example: Recently in the city of Saskatoon, a dozen Kingstonians met for selling liquor without a license. He was formerly of Kingston. The prosecutor was the former Kingston lawyer, and the Police Magistrate was also had the Queen's graduate and a Kingston lawyer.—Whig.

LAURIER CABINET HAS RESIGNED MR BORDEN TO FORM MINISTRY

He Officially Undertakes to Form a New Government.

In a Historic Afternoon's Work at Ottawa Sir Wilfrid Laurier Goes to Earl Grey and Resigns Position of Prime Minister—Mr. Borden is Immediately Summoned and Asked to Take Charge—Cabinet on Monday.

Ottawa, Oct. 7.—The Laurier Administration is no more, and Canada was crowned with a Conservative Government this afternoon at three o'clock yesterday afternoon Sir Wilfrid Laurier left his office in the House of Commons for Government House ad formally tendered his resignation.

The next step was a message from His Excellency to Mr. Borden a secretary asking the leader of the Conservative party to come up see the Governor-General.

Mr. Borden drove out to Rideau Hall and from six to seven o'clock was closeted with the representative of the crown.

In a few days the ex-Ministers will have scattered to all points of the country. Fred Pardee will be back in his residence. Mr. Fielding will continue to reside here for some time. On Monday we see the official list of the men who will assist Mr. Borden. The Governmental list is as follows:

T. W. Crothers, of West Elgin, is at present rated as the probable speaker of the House.

Mr. May Re-enter Politics.

Toronto, Oct. 7.—Hon. Geo. P. Graham will likely re-enter public life and go back to the House of Commons. The ex-Minister of Railways is in Toronto at present, attending the ecumenical conference.

Mr. Graham says his friends are very anxious to have him go back to the House, and recently he has been offered two seats in Ontario and several in Quebec.

Mr. Graham has some flattering offers in the business world waiting for him if he cares to abandon public life, but Mr. Graham will hardly persuade himself to leave his old love. He prefers to re-enter the fight, though he does have to sit in the cold shades of opposition. Hon. Mr. Graham says there is a possibility that he may spend the first short session in the press gallery. He thinks it would be an unpopular occupation, for a little while at least.

Sir Wilfrid Laurier Goes Over to Earl Grey.

Ottawa, Oct. 7.—Sir Wilfrid Laurier was ready for the final act in the drama.

Just before six o'clock Mr. Borden called out the door at his residence on Wurtemburg street and entered the waiting Cochrane. Mr. Borden smilingly watched him leave, and also the waiting Cochrane, who happened to be with the new Premier when the message arrived.

The Cochrane stopped sweeping on to the automobile, the carriage went by and said, "Good luck, sir." From you, Mr. Borden," and Cochrane smiling reply as the cab whirled away to Rideau Hall.

Mr. Borden had the task of forming a Government and asked for a day or two to decide on his Administration. Within an hour he was back at his office.

Now Mr. Borden has formally undertaken to form a Government successfully. The official slate will be given out on Monday.

There is likely to be a shake-up in the distribution of portfolios. Thus Foster may be given the portfolio of Secretary of State and Minister of External Affairs, while Martine may go to British Columbia. Mr. Doherty is considered a strong man for the way to the portfolio of Justice.

Only a few days for ex-Ministers will have scattered to all points of the country. Fred Pardee will be back in his fine residence. Mr. Fielding will continue to reside here for some time. On Monday we see the official list of the men who will assist Mr. Borden. The Governmental list is as follows:

T. W. Crothers, of West Elgin, is at present rated as the probable speaker of the House.

Mr. May Re-enter Politics.

Toronto, Oct. 7.—Hon. Geo. P. Graham will likely re-enter public life and go back to the House of Commons. The ex-Minister of Railways is in Toronto at present, attending the ecumenical conference.

Mr. Graham says his friends are very anxious to have him go back to the House, and recently he has been offered two seats in Ontario and several in Quebec.

Mr. Graham has some flattering offers in the business world waiting for him if he cares to abandon public life, but Mr. Graham will hardly persuade himself to leave his old love. He prefers to re-enter the fight, though he does have to sit in the cold shades of opposition. Hon. Mr. Graham says there is a possibility that he may spend the first short session in the press gallery. He thinks it would be an unpopular occupation, for a little while at least.

HIGH ALBANIA DESCRIBED BY CORRESPONDENT AS A WILDERNESS



LONDON, Oct. 6.—A woman writing on June 11 at Zatrijelace, a village on the Montenegrin frontier, says that the massacre of Albanian refugees is even greater than that of the Macedonians after the rising of 1903. She says in part:

"High Albania is now a desolate wilderness. All the men, women and children, with a few exceptions who have been hunted in their homes, being too infirm to escape, are refugeing here. They are faced with starvation. In this district are 2,144 persons, in all Montenegro some 20,000. Numbers are scattered in caves and holes on the mountainside, the rest crowded into any possible hut.

"The bulk of the refugees have nothing whatever. Many of them are in rags that hardly hold together. Were it not for the charity of Montenegro they would not now be alive. A child died of starvation a few days ago. A woman came in last night weeping and praying for a scrap of bread for her child. Unless help be forthcoming the whole community will soon be terrible.

"Great relief and terror [illegible] for these Turkish army has [illegible] months hard fighting cut [illegible] through the mountains and the whole of the district are thus cut off from all help before their women have had time to escape.

"Turkish vengeance is wrecked on the churches, which are desecrated in every possible way. The object of the army seems to be to exterminate the Catholics from the land. When I was in Scutari (Albania) last year the Young Turk officers were already boasting that in a few years time all Christians would be forced to keep Ramazan and shut their shops or starve. They appear to be keeping their word.

"The constitution, of which they [illegible] a hope, has done nothing but betray them from the beginning. A long series of imprisonments without trial and such foolish and tyrannical measures has been carried all [illegible] that the things now stand, the desperate band of refugees declare that death is preferable to further life under the Turks. They had fought and are fighting against terrible odds with the [illegible] courage, the courage of despair. If the civilized world could but see the way in which the Turks are introducing [illegible] it would stand aghast—a 'reform' which creates a desolation and call it peace.

"No corn has been sown or can be sown in the whole of the devastated district this year. Little has been sown in Montenegro, as a large proportion of the able bodied men of the country are on duty as frontier guards. Every day the process of disarming is going on and the misery is increasing. In a short time unless foreign help is forthcoming a large part of the Albanian nation must perish.

"I have just returned from seeing refugees on mountain. One has reduced 16 chopping asphodel leaves and stinging nettles and boiling them in herbs—common cases. Many die set in and disease. There are 50 pregnant women here tomorrow six. Torrential rains pour every few days. The misery and miserable creatures are crying for food. Be quick or you will be too late."

GATTY SELLERS.

England's greatest organist and composer, ranks among the best musicians of the day. Sir Alexander Mackenzie, Nicholls, Kirby Lunn, Albani, Marchesi, Kreisler and Dr. Hans Richter, etc. Mr. William Short, the King's trumpeter, is a marvel. The valve trumpet is much finer and more brilliant than a cornet, and in the hands of Mr. Short is easy to carry,[illegible] above the largest organ in the world. Hear them musicians at the Tabernacle Church, Wednesday evening, Oct. 11th. 07d22

CONDENSED ADS.

(Too Late for Classification)

FOR SALE

THIRTEEN DOLLARS BUYS GOOD heating stove, suitable for small house or barn and other reasons for selling. Inquire of N. VanBlaricom, 35 Moira St., West. Belleville. 07d11

BOYS WANTED

A GOOD STRONG BOY OF FAIR EDUcation to learn printing. Apply Intelligencer Office

BOY TO LEARN PLUMBING TRADE. Apply John Lewis & Co.

FOUND

FOUND ON VICTORIA AVENUE, A lady's watch. Loser apply to J. T. Wrenn, Front Street.

Extraordinarily Big Bargain for Saturday Shoppers, at Ketcheson and Earle's.

350 yards French Louisine Silk, to be sold at 49c yard.

By a very rare purchase from one of the Largest Silk Houses in Canada, we are indebted for this special line of HIGH GRADE SILKS.

We have 23 different pieces of this silk, in nearly every shade of this season's most popular colors, in pieces ranging from 8 yds. to 20 yds. and in qualities which will sell anywhere for 75c yd. Colors are in narrow and wide stripes with shop effect and in width 1-2 yd. wide.

This sale will open the door of a long felt want to those desiring good silk for any purpose, at a moderate price, and we do not hesitate to state that the wearing qualities of this silk are faultless.

To those thinking of Silk Dresses, we may state that it will undoubtly be to your benefit to see these silks before buying.

The sale opens at 8.30 o'clock Saturday morning, and to avail yourselves of the best selection, it will be best to be on hand early.

KETCHESON & EARLE

Agents for Ostemoor and Marshall Sanitary Mattresses

BEDDING—

Every housekeeper wants her bedding comfortable & good

We pay special attention to our bedding and guarantee it to be strictly sanitary and reliable.

Mattresses.—Linen tick, filled with curled wood fibre, cotton felt on either side, $3.50. Others up to $25.00.

Comforters—Cotton down, in dainty muslins, etc., from $1.50 up.

THE THOMPSON FURNITURE CO., LTD,
Embalmers and Funeral Directors. Phones Day, 62; Night, 295

S. A. HYMAN & CO. S. A. HYMAN & CO.

HYMAN'S FURS

Our reputation is the customers' best guarantee of absolutely dependable quality and style.

Blue Wolf sets..... $15 to $40
Black Fox sets..... $22 to $65

We welcome visitors. No obligation to buy.

S. A. HYMAN & CO.
Phone 363. Manufacturing Furriers. Established 1870.

N.B.—Best attention given to fur repairs. Prices moderate for reliable work.

Another Supply of 10 cent

Gold Fish

Water Plant, Fish Bowls, Fish Food and Ornaments has arrived. The best yet. Buy your supply now. A few fancy fish for sale also.

Waters' Drug Store
The Parker Pen Store

JONAS BARGMAN & CO.
Two Stores Two Stores

Now is the time to select your Knitted Sweater Coats, for the cool evenings are near at hand, and we have placed in stock the finest range of Australian Wool Knitted Coats ever shown in this city. All the finest colorings are shown at this store at prices from $5.00 down to 75c. for Ladies and gents.

Also a complete range of sizes for boys and girls at $1.00, $1.00 and 75c. each.

Ask for one of our catalogues of above.

Men's New Fall Overcoats

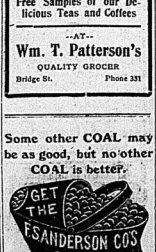
We were never in a better position to supply the needs of our men customers in fall overcoats in black dark grey, light grey, and other colors, at prices from $7.00 upwards.

JONAS BARGMAN & CO.
Two Stores—Next Old Elk House and To O'Brien Block

Peace often costs more than a fight.

Fresh Juicy Oranges
Sweet Potatoes
Hickory Nuts
Spanish Onions
Fine Old Cheese
New Cheese
Fancy Cheese
French Peas
and Mushrooms
(Tins and Glass)
Pan Van Sauce, a delicious meat relish, 15c bottle
Free Samples of our Delicious Teas and Coffees
—AT—
Wm. T. Patterson's
QUALITY GROCER
Bridge St. Phone 331

Some other COAL may be as good, but no other COAL is better.



INTELLIGENCER WANT ADS
BRING PROMPT REPLIES

Daily Intelligencer.

CURRENT COMMENT

A horse named Frog Legs won a race at Baltimore. No odgit to be a good one over the jumps.

A chauffeur who ran over and killed a boy in New York, escaped to Texas, was brought back and sentenced to from seven to twenty years in state prison, has had his sentence affirmed by the Court of Appeals. The lesson is needed.

United States Senator Stephenson, of Wisconsin, is being investigated by a committee of the august body to which he belongs and has stated that his election cost him $107,793. If he does not think that any of the sum was used for bribing the people who voted for him, the natural assumption is that he had better try and ascertain who stole the money.

The returns show that on election day in Chicoutimi and Saguenay 9,626 ballots were cast. In 1908 the total was just under 4,000. This increase, the Montreal Daxette says, shows the result of Quebec diverting the attention to the agricultural possibilities of that region of the country. It would be well, before forming an opinion upon that point, to ascertain how many names were on the voters' lists.

Hon. Mr. Graham alleges that those who control the defeated Government have taken upon themselves to lie, were all right. If so, why are have left it for the incoming Administration to deal with them? The people having condemned the former administrators of their affairs, those gentlemen ought not to have performed any administrative act following their condemnation, other than those of timely interest.

"My eye!" exclaimed an admirer of the Laurier Naval Policy, "is Canada not lucky in having a minister in any of its own." "Certainly," exclaimed an unbeliever, "here is our first experience! The Canadian warship, Niobe, ran ashore and is now undergoing repairs at a cost to the country of $400,000. Would it not be well, as the ship was not new when she was bought for $1,000,000, and as she will never again be a first-class vessel, even when repaired, to scrap the ruins and start the navy afresh?"

Just prior to the election cheese in Canada sold at a record-breaking price, and just after the election it took a slight drop. Of course the rattled Liberal editors shrieked that it was a Tory political plot. The Tory organization was pretty good, but how in the name of brazen, it could control the prices of cheese only a Grit editor could conceive. However, it may reassure the Liberal editors to know that cheese is still maintaining its high price with Mr. Borden in power, strange as it may seem to them.—Brockville Times.

The chief Analyst of the Department of Inland Revenue says that for the last thirty-three years, forty per cent. of the pepper used in Canada has consisted of substances which have no legitimate right to pose as pepper. Ground olive stones, it appears, is the most common of these adulterants, but wheat husks, powdered cocoanut shells and a dozen other different kinds of cheaper grains have been used to great variety. So well recognized, in fact, is the olive stone preparation, that it has come to be known as "poivrette" or "little pepper."

A real student of human nature can do no better than to talk with a man who understands the book business from whom he learns practically all the human indiosyncrasies, limitations affectations and all other remifications of these. "A cerer publisher for me," said one of the cult to us the other day, "because it sells better; it is more attractive to people. If we dress our window in sober, grey or some other genteel color, we attract no one. On the other hand, if we dress our window in red books, we have a side-walk audience in two minutes." We're a funny tribe, aren't we?

Reports from Vancouver state that an agent of the Duke of Sutherland has obtained options on nearly 200 miles of agricultural lands on both sides of the South Thompson river, extending eastward from the Kamloops. A great deal of this area is already under cultivation. The main portion will not be productive until an irrigation system is installed. The purchase price will exceed $2,000,000. While it is gratifying to know that English capitalists are investing largely in this country, it is questionable whether it is in the interests of the Dominion that such a vast area should own and control so large a tract of land. Much better to have it occupied by hundreds of families.

The Montreal Gazette says: "The Attorneys-General of the provinces were not ready to proceed before the Supreme Court with the case that will settle the question they raised before the right of the Parliament and Government of Canada to grant corporate powers to commercial companies. Some noise was made over the matter a year or so ago. It was alleged that the creation of a company by federal letters patent was an infringement of the special rights which in the federal subjective appeared a case that would have brought forth a ruling decisive for all provinces. Why has it come to nothing? We will look to some of them did not expect any good to them would come from pressing for a ward." This important point should be pushed to a conclusion by the Minister of Justice. It is of too serious a character to be left dangling.

BIOGRAPHY OF R. L. BORDEN.
Born in the Reciprocity year of 1854.
Left the Liberal over Reciprocity in 1891.
Defeated the Liberals over Reciprocity in 1911.
Long may he reign.

The weather man slipped a cog in securing us fair or so early.

"The King is dead;
Long live the King,"
Laurier's out
Borden's in.

Laurier has finished his work.

Parents who are at great pains to inform themselves about the kind young people read often give no thought to the plays they see.

A bad book is harmful enough, Heaven knows, luring youth to hell for a decade is indecency. But, from such an experience youth returns soiled and ashamed, certain that decent people would not countenance such performances.

But a bad play! There vice enacts itself in the public gaze, with many supposedly decent people in the audience.

Youth is wide-eyed. Instantly it suspects that indecency can not be the sporadic, exceptional thing youth has been taught to think it. It suspects the general. Maybe it is universal. Maybe everybody is bad. Is purity only pretence? Is innocence only unsophistication? Is it manhood and womanhood to know and do such things?

You see what infinite possibilities for harm lurk in a bad play, and why we ought to keep plays wholesome and helpful.

Nothing can be so helpful as a good play, just because it does intimate the universality of purity and nobility—just because it does inspire youth to emulate the best.

Proud Rome promptly fell into the deepest senility when her youth learned the art of flattery and the luxuries of bath and bedchamber from the fathers and mothers.

If Canada is to keep her proper place, the fathers and mothers must have a care of plays and literature and their own lives and ideals.

What was it the Master said? Better a millstone about your neck than offend a child. Playwrights and managers, and book and magazine writers and publishers, are under the most imperative obligation to look to that responsibility.

WEAK BLADDER

KIDNEY, LIVER, STOMACH, and BOWEL disorders quickly cured by

FIG PILLS

At all dealers, 25c. per box, or The Fig Pill Co., St. Thomas, Ont. Sold in Belleville by D. M. Waters, druggist.

Miller's Grip Powders Cure. Fourteen powders in a box. For sale by D. M. Waters.

FOR SALE

Because of somewhat impaired health and a desire to take a rest from business, I offer for sale, my book and stationery business—acknowledged to be one of the best of its kind in Canada. Reasonable terms of payment can be arranged by a responsible party. C. B. Scantlebury.

8 per cent.
For Your Money

We can place your money to earn 8 per cent. interest for periods of 3 to 5 years, secured by first-mortgage on resident improved farms in Western Canada or At City property. No delays. Total cost to you 1 per cent. of amount loaned. Correspondence solicited.

Merchants' Trust Company
WINNIPEG

Social & Personal

Mr. Bobt. Cook, Reeve of Hawdon township, was in the city today.

Howard Hunter, assistant in Provincial Assay office, has left the city to take a college course at Toronto.

Mr. Roy Post, of Belleville, and Miss Dora Kaiser of Kingston, are visiting their uncle Mr. D. O. Bunnett, Charles street, Trenton.

Mr. and Mrs. N. S. Denville have returned from Winnipeg, where they were called two months ago by the death of their youngest daughter, Mrs. S. C. Wilson.

Mr. and Mrs. A. P. McCaig, of Belleville, spent several days in town last week with his sister, Mrs. A. W. Hepburn.—Mrs. R. Lewis, of Belleville, has been visiting this week with Miss Couch.—Mrs. W. Dickson has returned home after spending some weeks in Belleville.—Picton Gazette.

NOW

is the time to lay your garden and potty before the cold weather sets in. We carry a large stock of the best imported English glass and one of the best makes of putty.

Don. G. Bleeker
Druggist.
Opp. Victoria Ave. Phone 11

CITY AND VICINITY.

Picture Framing sale at SCANTLEBURY'S. 06,2td

Marriages Licenses issued by J. R. McCurdy, jeweler. 229,1yd

Soap Sale 5c. soaps at 35c. per dozen, at SCANTLEBURY'S. 06,2t

Now is the time to lay up your winter fuel. We have a plentiful supply of pure Gas Coke at $4.50 per ton. City Yard; $5.10 delivered. Half-ton lots at $2.50 delivered. 330,6tf

The Athletic sports which were to have taken place this afternoon in connection with the Y.M.C.A. have been postponed until Saturday next.

Fall Wall Paper Sale in full swing at SCANTLEBURY'S. Buy now and save money. 06,2td

The Mutual Life Company of Canada is nearly 45 years old, and has in ways been known for prompt and honorable settlements of claims and good dividends to its policyholders. Information cheerfully given by Bureau of Belleville, General Agent. 06,1f

Aluminum cooking ware, one quarter-ply while it lasts, at SCANTLEBURY'S. 06,2td

D. L. & W. SCRANTON COAL well screened and clean, saves money and trouble, burns less but gets more heat. You can get it from DOWNEY COAL CO.

In making their rounds last night the police found the front doors of two business places up. Front street unlocked.

Poultry Supplies.—Perry.
Grit and Oyster Shell.—Perry
Meat Meal.—Perry.
Nest Eggs.—Perry.
Pratts' Egg Producer.—Perry
Pratts' Lice Killer.—Perry.
Poultry Fountain.—Perry.
Lawn Fertilizer.—Perry.
Cuttlefish Bone.—Perry.

Get your broken glass repaired by SCANTLEBURY. 06,2t

Fowler's Condition Powders are nicely as Minard's Worm Powders; no physic required. For sale by D. M. Waters.

DR. R. JEPSON
OSTEOPATH
GRADUATE
Drugless Healer
Opposite Post Office Corner
Bridge and Pinnacle Sts.
Telephone 590. Lady Attendant.

AT LAST

We have waited a long time to get the best Chocolates on the market and now we have them.

Huyler's Chocolates

and Bon-Bons always fresh

LATTIMER'S Drug Store
Huyler's Chocolates

THE WEATHER

Moderate to fresh westerly winds; fine and cool tonight.
Sunday—Fine.

Highest	50	46
Lowest	40	34
Highest	1910	1911
	66	56
Lowest	64	38

Fresh Arrivals

Cranberries
Hickory Nuts
Quinces
Grapes
Oysters
—AT—
Jas. Wallace & Co's.



THIS STORE made its reputation selling fine jewelry and precious stones and telling all it knew about them:

It's not going to lose that reputation by selling inferior kinds—it won't even consider them—BEST is the keynote.

Diamonds that are flawless and perfect in color—rubies, pearls and emeralds superior watches, chains, brooches, pins and bracelets.

ANGUS McFEE
JEWELER AND OPTICIAN
The Store with the Big Clock

At Wallbridge & Clarke's

"DAL"
an Indian Lentil.
DELICATE WHITE SOUP
Made from DAL—Without Meat. Highly Nutritious.

INGREDIENTS

Half a pint of Dal
3 pints of cold water
2 blades celery, or
1 teaspoonful celery salt,
1 carrot parsley,
1 blade mace,
Half dozen peppercorns,
1 onion,
1 oz. flour
1 oz. butter,
Half pint milk
Pepper and salt to taste
4 tablespoonfuls cream. this may be omitted.

Method: Put the Dal into cold water, then put it into a saucepan with cold water, celery, carrots, parsley, carrots and onion, BOIL ONE HOUR. Then drain the liquid from the vegetables into a basin, and with a wooden spoon rub the Dal through a sieve of the Dal pod.

Then put into the emery saucepan the flour and butter and rub them together with a wooden spoon till smooth. Then add the liquid from the Dal and vegetables till it boils and thickens. Add and rub the soup from the basin, a little at a time, season with pepper and salt, and allow to boil about 5 minutes.

If cream is used it should be put in just before serving. The usual plan is to account boil after the cream is added.

Wallbridge & Clarke

Some men find it as difficult to borrow as they do to pay back.

A man who looks like a sinner to other men may look like a saint to some women.

SATURDAY SPECIALS
AT McKEOWN'S DRUG STORE

FREE -- 25c Celluloid Soap Box -- FREE

All day Saturday with every 25c box of Violet Toilet Soap (an excellent soap for the complexion, toilet and bath, and an equally good baby soap) we will give you a 25c Celluloid Soap Box Free.

Candy for Saturday
100 lbs. fresh in for Saturday
50c pound boxes..... 33c

Stationery Specials
25c Boxes Note Paper and Envelopes, Saturday 2 for..... 26c
40c Boxes containing 48 sheets of Linen Paper and 48 Envelopes, Saturday..... 25c

Free All Day Saturday
500 Sample Packages of Rexall Orderlies—the guaranteed remedy for constipation.

Cigar Bargains
We save you money on your cigars every day in the week, and on Saturdays—enough said. These prices do the talking. All these 10c lines
Five for 25c
Grey Horse, Corsica, Otello and Pierponts

Free on Saturday
With every Rexall preparation at 25c or over, a Collapsible Aluminum Drinking Cup. Just the thing for the children to take to school.

McKeown's Drug Store
The Rexall Store



Call at our office

and get a price on wiring your house or store. If you have wired a new home, and have not got you fixtures, call and see ours.

The Electric Installation Co.
46 Bridge St.

"Queen Quality"

The Famous Shoe That Fits Where Others Fail

The new Queen Quality Boots speak for themselves. Ladies passing our store instinctively stop and look at them. Their originality is apparent at a glance, their fit assured.

Many other fetching models on display inside. All have merit, some exceptional worth. Correct styles here for each and every occasion at moderate prices

A. W. VERMILYEA & SON

Yes

ALL teas may look alike to you—but the difference in Red Rose Tea is in the taste and the smell. Another marked difference is the agreeable strength that puts real quality in the cup with less tea in the pot. Will you try it.

RED ROSE TEA "is good tea"

NEVER SOLD IN BULK

Your Grocer Will Recommend It

Three Specials for Saturday

A lot of net over silk Blouses, worth from $4.50 to $6.00, on sale at ..... $2.75 and $3.19

Ladies' Umbrellas 69c

5 dozen Ladies' Umbrellas worth $1.25 to $1.50 (seconds) cheap at 69c

Children's Coats

Travellers' Samples. The lot consists of White Bear Coats, Tweed Coats, etc., on sale at one-third less than regular price.

WIMS & CO.

The Standard Bank of Canada

DIVIDEND No. 84

Notice is hereby given that a Dividend of THREE PER CENT. for the current quarter ending the 31st of October, 1911, being at the rate of TWELVE PER CENT. PER ANNUM upon the paid-up capital stock of this Bank has been declared, and the same will be payable at the Head Office of the Bank and its Branches on and after WEDNESDAY, the 1st of November, 1911, to Shareholders of record of the 20th October, 1911.

By order of the Board,
GEORGE P. SCHOLFIELD,
General Manager.

Toronto, 20th September, 1911.

BELLEVILLE BRANCH:
JOHN ELLIOTT, Manager
Foxboro Branch open Tuesdays and Fridays

Capital - $6,000,000
Reserve - $4,999,297
Assets - $71,600,058

THE MERCHANTS BANK
Est. 1864

A General Banking Business Transacted.
Branches, extending Halifax N. S., to Victoria, B. C.
H. SHEYD Manager, Belleville

UNION BANK
OF CANADA

Capital, Rest and Undivided Profits $4,600,000.
Total Assets Over $45,000,000.

Get Ready Now

Opportunities for exceptionally profitable investments come occasionally to every man.

But it is only the man who has built up a Savings Bank Account who can take advantage of them.

We will gladly help you save the money, and give you sound advice on its subsequent investment, if you wish. One Dollar opens an Account.

BRANCHES AT STIRLING AND PICTON
J. P. C. PHILLIPS, - - Manager Belleville Branch

HAIR GOODS



The approaching visit of Mr. Frank Pember, of the Pember Hair Store and Beauty Culture Institute, of Toronto, should prove of interest and advantage to every woman who reads this announcement. Professor Pember will display an assortment of Natural Wavy Switches, Braids, Puffs and Transformations, the equal of which have never before been seen outside of Toronto.

Professor Pember

will also examine and diagnose free of charge all hair and scalp troubles, and his advice may be relied upon. Fine toupees and wigs for gentlemen a specialty. All goods are manufactured of the finest natural hair. A visit will be undoubtedly worth your while at the

Quinte Hotel, Belleville, Wednesday, Oct. 11th,
FOR ONE DAY ONLY



Ladies who for any reason cannot visit the hotel, kindly write or phone, and Professor Pember will call at their residence.

THE INTELLIGENCER JOB DEPT.

IS UP-TO-DATE IN EVERY RESPECT

THE DAILY INTELLIGENCER

Printed and published every afternoon, except Sundays, by the Intelligencer Printing and Publishing House, Limited, in the City of Belleville, County of Hastings, Province of Ontario, at 57 Front Street. Nos. 49 Front Street.

CHARLES JAMES BOWELL, Publisher.

RATES OF ADVERTISING

Commercial Cards—5 lines to the inch.
Reading Notices, 10c. per line each insertion.
Condensed Advertisements, 20c. per line; each additional insertion, 10c. per line first insertion, 5c. per line subsequent insertion.
Preferred position, 50 per cent. advance upon transient rates.
Minimum space, 10 lines.

Births, 50c. each insertion. Marriages 50c. each insertion. Deaths or funeral notices, either 50c. each insertion.
Rates for condensed advertisements will be found elsewhere.
Business Cards by the year or month.
Contract rates for yearly advertisements made known on application at the Business Office.

Weekly Intelligencer to the United States $1.50, strictly in advance. Canadians in London will find the Intelligencer on Sale at E. A. J. Hardy & Co.'s office, 30 Fleet St., London, E. C.

Grit Press Demoralized

The Liberal press is badly divided on the result of the recent election, and as to whether the party should bury reciprocity for good and all. As we intimated some days ago, there is strong resentment felt towards the Globe, are rising in protest. These party to its debacle.

Not content with this, the leading Liberal organ seeks to nail reciprocity to the masthead of the party and it has been seconded in that endeavor by lesser lights of the party.

Conservatives will hope that such advice will be taken by the Liberal party, whose wanderings in the wilderness of Opposition are likely to be thereby indefinitely prolonged. But sanes counsels are not wanting. The more virile sections of the Liberal party, newspapers which speak for themselves, and not as an echo of the Globe, are rising in protest. These declare that reciprocity as a plank in the Liberal platform should be smoked to kindling wood and consumed in a red hot fire.

The Ottawa Free Press, for instance, after pointing out that what the electorate objected to was what they regarded in the nature of a dangerous entanglement with the U. S. goes on to say:

> If the Toronto Globe is to be interpreted as advocating the maintenance of the reciprocity plank in the Liberal platform the Free Press asserts that it is out of touch with Canadian and Liberal opinion.

The Montreal Herald speaks better for Liberalism when it says:

> "That this particular proposition for a trade bargain with the United States should be nailed to the masthead by the Liberals is unsailed for by loyalty to the principle, and a grave political mistake will be made if the subject is not dropped from the Liberal agenda."

Reciprocity with the United States by agreement is dead in Canada—dead, we believe, for all time to come."

From these differences of opinion it it quite evident that the Liberal party's emancipation from its commercial shackles is not going to be brought about in a year or a few years. Entrenched inflexibly, it will prove a difficult thing to shake off.

A Candid Confession

The Montreal Witness, although an ardent supporter of the Laurier Government, whilst they were in power, has, since the defeat of its party, been decidedly more candid than it was before the landslide of September 21st. In its issue of the 6th inst., it says:—

> A name persistently proposed for the succession to Sir Parrat's position as head of the Transcontinental Railway Commission is that of Sir Thomas Tait, than whom none could be more worthy or more acceptable to the country. Sir Thomas has as much and as varied railway experience as any man of his years, and his successful career proves his natural capacity. This would not be a political appointment, like that of his predecessor, who was no expert in such matters, and who never completed the world's fair capacity therein to protect the public interests. Sir Thomas will not, if we judge him right, stand for political appointments under him, a process by which every public service is vitiated. Many of our best engineers, who have proved their powers in foreign lands, have been exiled from Canada by this abominable system of political pull.

What the Witness says, as above quoted, is as true as gospel. Previous to September 21st it was as true as it is now; but the Witness had not up to that time expressed the opinion which it now does.

However, the political appointee, who is truly "no expert in such matters," is most to be pitied. The Witness will no doubt be delighted to learn that hereafter "political pull" will not cause the exile of our best engineers, that the Commission will be conducted on business principles, and that there will be a searching investigation into the charges made in connection with the construction of the Transcontinental, which inquiry was blocked by the partisans in Parliament of the Laurier Government.

What Are Their "Principles?"

The Calgary "Albertan" is whistling to keep its courage up. It whines out the following:

> "The defeat of the Liberal party upon a question of principle has been an inspiration to the Liberal party, which really is in a better position now than at any time in recent years. With Sir Wilfrid Laurier in Opposition, fighting for the cause of Liberalism, the party will continue the battle of Liberalism."

It would be exceedingly interesting to learn what the "principles" of the so-called Liberal party are. They preach one thing out of office and practice another in office. The fact is they have but one abiding principle and that is "office."

That Offer

It will be remembered that Mr. Mikel deposited with The Intelligencer during the election contest $25, challenging Mr. Jas. Anderson, of Ameliasburg, to cover it with a similar amount, and that if Mr. Anderson could prove the farmers of the United States were opposed to the reciprocity pact, Mr. Mikel's $25 was to be handed over to the Belleville Hospital, and that if he failed to do so, Mr. Anderson's $25 was to be disposed of in like manner. Mr. Anderson having failed to meet the challenge, Mr. Mikel's $25 has been handed back to him and the hospital fund suffers to that extent.

An English Chemist Has Discovered How to Grow Hair.

This is an age of new discoveries. To grow hair to-day after it has fallen out is a reality.

SALVIA, the Great Hair Tonic and Dressing, will positively create a new growth of hair.

If you want to have a beautiful head of hair, free from Dandruff, use Salvia once a day and watch the results.

SALVIA is guaranteed to stop falling hair and restore the hair to its natural color. The greatest Hair Vigor known.

SALVIA is compounded by expert chemists.

Watch your hair if it is falling out. If you don't sooner of later you will be bald.

SALVIA prevents baldness by fastening the hair to the roots.

Ladies will find SALVIA just the hair dressing they are looking for. It makes the hair soft and fluffy and is not sticky. A large bottle, 50c.

Neilson's Chocolates—the kind that are different—fresh supply just in at GREEN'S. Oct.2

Fools jump at conclusions; wise men jump the other way.

The wise youth enters upon a career by hustling for a job.

DRINK HABIT

REMEMBER

THE GATLIN TREATMENT

IN THREE DAYS

With no hypodermic injections. Absolutely destroys and removes all craving and desire for liquor.

ALL PATIENTS admitted for TREATMENT under contract that it has to be satisfactory or fee paid is refunded. The Gatlin treatment for the Liquor Habit is being strongly recommended by the medical profession. THE HOME TREATMENT is just as effective if simple directions are followed. Call, write or 'phone for booklet and copies of contract. Strictly confidential.

THE GATLIN INSTITUTE - 428 JARVIS ST., TORONTO
Phone North 4538 - A. HARGRAVE, Manager

CHURCH DIRECTORY

BRIDGE ST. METHODIST CHURCH
(Organized 1815.)
Rev. G. J. Bishop, D.D., pastor.
10 a.m.—Church classes and Junior League. Sermons at 11 a.m. and 7 p.m. by the pastor. Congregational singing conducted by Professor Ivor H. Thomas. After the morning service the Sacrament of the Lord's Supper. 2.30 p. m.—Sunday School of persons of all ages. Seven adult Bible classes. Singing conducted by Professor Thomas. Strangers in the city, students at Colleges and all other visitors welcome to this church.

EMMANUEL REFORMED EPISCOPAL CHURCH
Victoria Avenue, between Church and Pinnacle Streets.
Rev. A. M. Hubly, Rector.
Rectory, 56 Victoria Ave.
Morning sermon—The City in Peril for want of One Good Man. Afternoon at 3.—Sunday School and Bible Classes. Evening Sermon—The Hidden Life: The Real Life. Monday evening—Y.P.S.C.E. meeting. Tuesday evening—Testy meeting in the rectory. Wednesday evening—Congregational prayer, praise and Bible reading.

ST. ANDREW'S PRESBYTERIAN CHURCH.
The pastor will preach at both services. 11 a.m.—"Christian Ideal of Progress. 3 p. m.—Sunday School and Ladies' Bible Class. 7 p. m.—"The Call and Invitation." Week service, Wednesday evening at eight o'clock. A cordial welcome to all.

VICTORIA AVENUE BAPTIST CHURCH
Corner of Victoria Avenue and Pinnacle Street.
Rev C. G. Stanton, pastor. Phone 214.
A.M.—THE SIN OF WORRY.
P.M.—PREPARED TO MEET THY GOD. 3 p. m.—Sunday School and Bible Classes. Monday 8 p. m.—B.Y. P.U. Wednesday, 8 p. m.—Bible study class. A hearty welcome to all these services.

CHRIST CHURCH.
(Anglican.)
Rector—Rev. R. C. Blagrave.
17th Sunday after Trinity. Holy Communion, 8 a.m. Morning prayer, "Jeremiah's Lament," 11 a.m. S. S. and Adult Bible classes, 3 p.m. Evensong and sermon—"Inactivity of the Religious Conscientious," 7 p.m. Mid-week service at St. George's, Tuesday, 7.45 p.m. Seats free; visitors and strangers welcome.

JOHN STREET PRESBYTERIAN CHURCH.
Corner, Victoria Ave. and John St.
Rev. A. H. Drumm, Pastor.
Residence, Turnbull Street.
The Pastor will preach at both services tomorrow. 11 a. m.—"A Woman Who Overcame." 7 p. m.—"Jesus Enrolls for Social Service." Sunday School at 3 p. m. Choir under direction of Mr. D. A. Cameron. Young People's Guild, Monday evening at 8. Strangers and visitors always cordially welcome at all these services.

THE TABERNACLE METHODIST CHURCH, Church St.
Rev. W. G. Clarke, B. A., pastor.
10 a. m.—Classes. 11 a. m.—Morning preaching service, theme—"The Duty of the Strong." 2.30 p. m.—Sunday school; great orchestra. 7 p. m.—subject, "John Wesley's Last Sermon. Is present day Methodism Evangelistic?" Strangers, visitors, and students at our colleges are cordially invited to these services. Music for the day—solos, quartettes and anthems by the choir under the direction of Mr. James Dyer. Miss Jessie Elliott, organist. At the evening service the Quinte Male Quartette will sing "Calvary's Stream."

HOLLOWAY STREET METHODIST CHURCH.
Rev. A. R. Sanderson, Minister.
Parsonage, Hillside Street.
Harvest Home Services. 10 a. m.—Local Classes. 11 a. m.—"The Husbandman." 7 p. m.—"Noble Leadership," or the story of Jonathan and his armour-bearer; a sermon to men. 2.30 p. m.—Bible School for all ages. You are invited. Special music under the direction of Mr. P. G. Holden. Morning, Mrs. Sanderson will sing a solo. Evening—Mr. Taylor and Mrs. Sanderson also will sing a duet. Visiting strangers in the city, and others will find a warm welcome.

BETHEL HALL.
Front St., next to Holden's Store.
SUNDAY—11 a. m.—The Lord's Supper. 3 p. m.—Sunday School. 7 p. m.—Gospel Preaching.
Mr. A. B. Miller, from Missouri, will preach Sunday evening.
TUESDAY—8 p. m.—Mr. Miller will give an address. All heartily invited.

HAINES

$3.50 Shoe Specials

: : For Men : :

A Haines $3.50 Special will look best on you, wear longer and save you a dollar on the pair--Made of better than the ordinary leathers.



Leathers to be legible, for our specials have that Smooth Velvet finish, necessary to a really fine shoe.

Then again only the best factories, the most skilled workmen are good enough to turn out the Haine's Specials.

The Specials are here in all leathers and styles.

When Can You See Them?

The J. J. Haines Shoe House
BELLEVILLE — NAPANEE — TRENTON

Saturday Money Saving Values

Great sale of manufacturer's sample hand satchels, no two alike, a large stock of high class and low price goods to select from. Saturday is a favorable opportunity to secure a new hand satchel at the manufacturer's price. Price es, 15c., 20c., 25c., to $5.00.

Jewellery at low prices. The greatest variety of fancy pins, brooches, blouse sets, necklaces, brooch sets, cuff button pin sets, hat pins, etc. Don't fail to see these goods, displayed on the centre table; articles sold regularly at 50c., 35c., and 25c.; on sale at one price, each, 15c.

Value in cottons, 40 inches wide, strong, firm quality, worth 14c per yard; special on Saturday, per yard ..... 10c.

Stripe Flannelette on sale, in lengths of from 2 to 10 yards, 36 inches wide; regular 12 1-2c. value, on sale by the length per yard, 8 1-2c.

Canvas Gloves for men, well made, of strong material, sold everywhere at 10c. per pair; special price on Saturday, only 6c. per pair.

Sale of Men's Fine Shirts; of good quality print with cuffs attached; sizes 14 to 16 1-2, regu larly 75c., for ..... 50c.

Big Bargain in Soap; best toilet soap, 5c. per cake, on sale, Saturday; 3 cakes for ..... 10c.

Black Knight Stove Polish; large 10c. cans, on sale, 2 for 15c.

Large Bottle Black Cat Shoe Polish, regularly 25c., Saturday's special price, ... 15c.

Nice Cake Plates, decorated; beautiful rose design, one only to each customer, price ..... 10c.

One only, 40-piece China Tea Set, richly decorated, regular $4.25 set for ..... $2.98.

Choice of Cream Jugs, 2 different designs, pink rose decoration finished in gold, special at ..... 10c. each.

McINTOSH BROS



WE DON'T URGE YOU TO BUY canned or package groceries just because they bear a pretty label. When we recommend an article it is because of the quality of the contents of the can or package. If you want pretty pictures go to an art dealer. If you want the best groceries for your table come here.

H. E. FAIRFIELD

FRUIT JARS

If you want Fruit Jars, why not buy the most reliable jar there is to be had. We are only keeping the

IMPROVED CROWN JARS

as experience has taught us that there is no other jar to compare, with it.

They have the smoothest finished tops, are the heaviest and best jars on the market. We have them in all sizes of wine and imperial measure.

Chas. N. Sulman, THE BEE HIVE

SURE AS THE SUN



Every Match As Sure To Light As The Sun Is Sure Of Rising.
THE DOMINION MATCH COMPANY, LIMITED, - - DESERONTO, ONT

LATE TELEGRAPHIC NEWS

APPEAL TO THE KING

Turks Ask British Monarch to Intervene in War.

Telegrams of Protest Are Sent to Parliaments All Over the World and to All Organizations Interested in the Preservation of Peace—Battleship San Marco Retakes With the Story of Shelling of Tripoli.

Constantinople, Oct. 7.—At a meeting held yesterday in the Mosque of St. Sophia a telegram of protest against Italy's declaration of war on Turkey was formulated and sent to all the Parliaments of the world, peace and arbitration societies, universities, Socialist organizations and The Hague Peace Tribunal.

The telegram says the occupation of Tripoli is unjustified and that Italy is unworthy of a place among the great Powers. It asks whether western civilization has considered the effect upon the eastern mind of Italy's brigandage.

The meeting also sent the following message to King George of England:

"How can a power like England, ruling between 60,000,000 and 90,000,000 of Moslems, regard with complacent silence the declaration of war against this Ottoman nation and the blockade of Tripoli? Is such policy in harmony with the honor and future interests of England."

Annoy the Italian Officers.

Rome, via Frontier, Oct. 7.—Rear Admiral Boreo d'Olmo, who has been appointed Italian governor of Tripoli, is a distinguished naval officer and an old time master of ceremonies at His Majesty's court. He commanded the cruiser Elba, which participated in the bloody battle of Lissa and witnessed the battle off Chemulpo during the Russo-Japanese war because of the rescued 350 Russian sailors after their cruiser Variag was destroyed.

Captain Umberto Cagnu, who was made commandant of the landing parties, is president of the international polar commission and was a companion of the Duke of Abruzzi on the latter's Alaskan and North Pole exhibition. He was one of the few officers at Messina at the time of the great earthquake, who remained calm when others lost their heads.

The intention of the Italian Government to avoid further incidents on the Albanian coast was frustrated either because Captain Biancheri, in command of a section of the torpedo boat Sicilia had not received the instructions on this point or being unwilling to assume responsibility for his action.

In order to avoid a repetition of such an occurrence, the Admiralty office, upon the suggestion of Vice Admiral the Duke of the Abruzzi has recalled all the ships cruising along the Albanian coast and adopted another plan to protect Italian steamers from attacks by the Turks. This action is fully approved.

It is understood that Rear Admiral Aubrey is manoeuvring in the Aegean Sea, intending to have the warships so placed that he can capture without shattering the whole Turkish fleet. If it dares to emerge from its hiding place.

How the Turks Were Fooled.

Syracuse, Italy, Oct. 7.—The Italian battleship San Marco arrived here yesterday from Tripoli. She steamed throughout the night without lights, in order to avoid detection by Turkish torpedo boats, which are still cruising with surprising audacity, about the Italian fleet. During the trip the San Marco stopped a steamer, which proved to be British-owned. It was allowed to proceed.

The officers of the battleship described the bombardment of Tripoli as having been arranged with great care in order to spare citizens as much as possible. At the last moment Vice-Admiral Faravelli decided not to bombard even the town and asked the governor was left undisturbed, though the Italian squadron remained.

The Turkish soldiers gave proof of their courage. Frequently they exposed themselves unnecessarily. It appears from statements made by prisoners taken that the Turks did not at first realize the inferiority. The Government of Constantinople and the local authorities had instilled in their minds the conviction that Italy was an insignificant country and weak in the field.

When they saw the imposing fleet assembled off the coast they were assured by their officers that the vessels were not Italian, but Austrian warships, which had been ordered to Tripoli to prevent its occupancy by the Italians. Notwithstanding this information and the subsequent disillusionment the Turkish soldiers responded bravely to the attack and made a good fight, considering the equipment at their disposal.

Factories To Be Established Here.

Niagara Falls, Ont., Oct. 7.—Irving Schaffer, secretary-treasurer of the Richelieu Securities Co., Buffalo, finical agent, yesterday closed important negotiations for the establishment here of a branch of the American company, manufacturing vacuum cleaners. He said that a plant would be in operation by the spring. He is also negotiating for the establishment here of a Canadian branch of the Santa Rosa Way Signal Co.

Died of Injuries.

Toronto, Oct. 7.—After lying in a semi-comatose condition in St. Joseph's hospital, Parry Sound, as the result of being struck by a falling log, Joseph Paisnie, 22, Wellesley street, succumbed to concussion of the brain. Mr. Paisnie was directing the removal of a boom of logs when one struck his head. Another man was also injured, but will probably recover.

His Second Misfortune.

Toronto, Oct. 7.—It turns out that Roy Brimmell, whose auto killed the woman on Yonge street Thursday, was also in charge of the auto which, in December, two years ago, struck Mr. Donald Gunn, who was alighting from a car. Before he died Mr. Gunn exonerated the driver from any blame.

Bennett Cup Balloon Race.

Buffalo Centre, Iowa, Oct. 7.—The Bennett cup balloon race, which includes James Gordon Bennett Cup race, has landed safely. It encountered a storm. Neither occupant was injured.

WANTED TO VOMIT

A Condition Involving Both Liver and Stomach that was Quickly Cured By Dr. Hamilton's Pills.

"The doctors told me my sickness was caused by complications of the liver, stomach and nerves," writes Mrs. P. E. Fournaine, well known in Williamsville. "The least little nerve in existing would cause unease, and after a time actual vomiting was easily excited. I grew very thin, pale, with dizziness under the eyes; my strength so failed that even light housework exhausted me. Of course, with a large family to look out after a doctor was the time, and when in deepest despair I tried Dr. Hamilton's Pills. From the very first they acted wonderfully, and I experienced a desire for food and ate my meals with a relish. After a while my system became quite regular, and that horrid sick feeling only came now and again. This made me persevere, and it was a good thing I did so, because the continuance of Dr. Hamilton's Pills was the means of giving me my health again, and I am now the happiest woman I know."

Every person with stomach trouble can be cured with Dr. Hamilton's Pills—refuse any substitute. At all dealers, or the Catarrhozone Co., Kingston, Ont.

TELEGRAPHIC BRIEFS.

Mr. Thomas D. Stanley, magistrate of St. Mary's, is dead.

The big freighter Corunna ran aground on Welcome Island.

Alexander Leander, a Brantford stabbed a fellow-countryman to death on Hamilton avenue, Winnipeg, Thursday night.

The Winnipeg Council has decided to drop negotiations for the purchase of the street railway and allied interests.

Following a heavy rain yesterday afternoon a big culvert burst, mud, and snow fell for a couple of hours at Brockville.

Three young children of Alex. Lachance, Mary avenue, Lachine, were killed to death in a fire that destroyed the family dwelling.

A heavy earthquake occured in Hayti at 4.30 yesterday morning. No damage was done. There were three shocks at Turk Island.

One man was shot and probably fatally wounded late Thursday night when a party of Illinois Central strike breakers were fired upon at New Orleans.

William Burnisky of Carthage, N.Y., was instantly killed and his wife and two children were injured in the automobile accident on the Rome-Watertown road, Thursday night.

Percy G. Gall, a Montrealer, was sentenced to seven years in penal servitude for forgery. He cashed bogus cheques for \$40 at the Russell House, in Ottawa.

Mikael Mordsin, the Russian dancer, has been operated on for appendicitis in a New York hospital. He will be several weeks at least before he can resume rehearsals.

The Governor-General, Sam Hughes will be appointed honorary aide de camp to the Duke of Connaught, and it is believed that more than one A.D.C. from the province will be appointed.

Edward Hace, a young Finlander, is being sought by the provincial police on a charge of having murdered Andrew Gregorowski, another Finlander, Samanen's body was found in the bush near Iroquois.

Farewell to the Duke.

London, Oct. 7.—The Duke and Duchess of Connaught left Euston at 11.35 on a special train, attended by Lieut.-Col. R. C. Gwatkin, military secretary; Captain Walter Campbell, aide-de-camp; Lieut. Hon. A. Ramsay, of the Scots Guards, brother of the duchess; Miss Pelly and twenty servants. Their Highnesses occupied the Sandringham coaches, decorated with carnations, chrysanthemums and roses. Lonsdale was served on the train.

The Duke's last desire was that any unnecessary fuss attending the departure should be avoided, nevertheless the station platform demonstrated the extreme popularity of Their Highnesses with the general public of London. There is a confident belief among Canadians on both sides of the water and dwellers in all parts of the Empire that the new Governor-General will have a brilliant period of office.

The platform was entirely reserved, but a large party of guests were present, and outside a large crowd witnessed the royal arrival.

Russell Case Closing.

Montreal, Oct. 7.—It became evident at yesterday's session of the case drawn out Russell conspiracy case, that the trial is drawing to a conclusion. As outlined to Judge Archer at the close of the afternoon hearing, the arrangement is now that the defense will close its case on Monday morning, when McNamara, Montreal manager of the Pinkertons, and one of the defendants, will be continued. Then the plaintiff's side will take up evidence in rebuttal, and it is likely that one of the witnesses will be Moses Cochenhaur, whose name has figured so prominently in the testimony of previous witnesses.

In all probability the hearing of evidence both main and in rebuttal will be completed on Monday. Two day may see the end of the case.

The defendant McNamara was on the stand the greater part of yesterday afternoon. The larger part of his evidence consisted of details as to accounts, but some major issues were reached.

Brothers-in-Law Quarrelled.

Chatham, Oct. 7.—Orlando Arnold came to his death through injuries received on July 13, according to the verdict of a coroner's jury Thursday night. On that night he had a quarrel with his brother-in-law Thomas Griffith.

Witnesses told of hearing Griffith say: "I will kill you, I have a mind to stay hit for a while," and "I knocked him down and he will be dead soon if someone hadn't picked him up."

Griffith came before the magistrate yesterday for a preliminary hearing on a murder charge.

Freight Cars in Splinters.

Brampton, Ont., Oct. 7.—At an early hour yesterday morning a Grand Trunk freight train entering Brampton from the west ran off the track just above the station. About twelve cars were derailed and badly smashed up. It is not yet definitely known how the train left the rails. Flour, lime, cement stone and other commodities are strewn about the track in indescribable confusion and the cars are reduced to matchwood. The line is cleared about ten o'clock, but it will take many hours to clear up the wreckage.

Just a Fairy Tale.

Ottawa, Oct. 7.—In reference to the reports from St. John's, Nfld., that the steamer Kite, returning from a prospecting expedition to Labrador and Baffin's Land, had brought back with her rich samples of gold quartz and that her sailors were carrying in their pockets nuggets of almost virgin gold, the officials of the Geographical Survey state that when Dr. Low if that department explored Labrador he made no important mineral discoveries.

Awarded \$6,600 Damages.

Brantford, Oct. 7.—Lewis Martin, former night yardmaster in the Grand Trunk local yards, who lost both his legs in an accident last November, was awarded \$6,000 damages by the jury yesterday.



KNITTED UNDERWEAR—Our Ladies' and Children's Underwear Department has been removed to the garment section of our store, where we show the best makes of Ladies' and Children's Knitted Vests, Drawers, Corset Covers, Combinations, etc., with prices absolutely right.

Autumn Styles in Ladies' Garments

During the past season we made very extensive alterations in the rear of our store, and now we think we have one of the brightest departments devoted to LADIES' GARMENTS in Ontario. Here we are now showing all that is new and stylish in LADIES' TAILORED COSTUMES, LADIES', MISSES' and CHILDRENS' COATS, LADIES' WAISTS and SKIRTS and LADIES' and MISSES' WOOL, SILK, SATIN and NET DRESSES. This new department, the largest in our store, invites your inspection and here we show many exclusive lines of garments that cannot be seen elsewhere in Belleville.

$2.00 GOLF COATS—At this price we show a lot of Ladies' and Misses' Knitted Golf Coats in white, grey, cardinal, navy, brown and green; special value at $2.00

NEW VELVETEEN—This promises to be a season of Velvets, and to meet fashion's demands we show a complete range of Black and Colored Velveteens at 50c., 65c., 75c., $1.00, $1.25 and $1.50 per yd.

DRESS GOODS AT 25c. AND 90c.—Here are two special lines from our Dress Goods showings. The one is a range of Ladies' Tweeds, 40 inches wide, a splendid cloth for Girls' Suits, or School Dresses, for only ..... 25c. per yard

54 INCH SERGE SUITING AT 90c.—This is one of the most fashionable cloths of the season, a fine all-wool English Serge, a splendid Ladies' Suiting at..... 90c. yard

YARD WIDE DRESS SILKS AT $1.00—We think this wonderful value. Black and Colored Satin Messalines and Paillettes, 36 inches wide, silks that wear well and will not cut, for only ..... $1.00 yard

NEW DRESS TRIMMINGS—A look through our Sample Book of Dress Trimmings will help you to decide just what you require from any of the lines on sale over your odd one. We are always pleased to show our Trimmings.

DRY GOODS **SINCLAIR'S** LADIES' GARMENTS

HEADACHES OVER THE EYES MEAN FRONTAL CATARRH

APT TO GET INTO EARS, CAUSING DEAFNESS, OR TO HEAD—THE LUNGS AND END IN CONSUMPTION.

You Can Cure Catarrh in any Stage By Breathing the Healing Balsamic Fumes of Catharozone, and here is Proof

Mr. Ulric Benoit, a young man who lived for years in Sorrentville, Que., inherited catarrh from his mother. The disease spread through his system until he was a physical wreck.

"As a child," said Mr. Benoit, "I was given to inveration of the mucous lining of the throat and nasal passages.

"I grew pale and emaciated, lost all desire for food, and got into such a condition that my friends said Catarrh was fairly eating me up.

"Every organ of my body seemed affected, and the doctor said it was the first stage of consumption. He advised Catarrhozone and I inhaled it ten minutes at a time every few hours, and was rewarded in a few days by a wonderful improvement.

"Catarrhozone pleased me and the doctor so well that I used it continually an ebook Ferrozone after each meal to build up my strength. In about three weeks I was quite recovered, and the doctor says my remedy and Catarrhozone could work such a miracle.

"Everyone in town knows I was just about dead with catarrh, and my cure is an evidence what Catarrhozone can do. It is a pleasure to recommend Catarrhozone."

Two months' treatment, large size, price $1 and guaranteed. Small size 50c., all reliable dealers or the Catarrhozone Co., Buffalo, N. Y., and Kingston, Ont. Beware of dangerous substitutes and imitations for "Catarrhozone".

Sweden Also Has New Cabinet.

Stockholm, Oct. 7.—Mr. Staaff, the Liberal leader, yesterday succeeded in forming a Cabinet to succeed the one of Premier Lundeberg, which resigned Sept. 30. In the new Cabinet M. Staaff will take the portfolio of Premier and Count Albert Ahrenvard, Swedish Minister to the United States, that of Foreign Affairs. The Socialists declined to participate in the formation of the new Ministry.

The other members of the new Ministry are: [illegible]

War, Dr. K. K. Bergstrom; justice, M. Landstrom; marine, Deputy Lars Larssen; interior, Deputy C. A. V. Scholin; finance, Deputy A. E. Ekswang; institution, Dr. Fridtjof Berg; agriculture, Deputy Alfred Petersson; ministers without portfolio, Senator Petren, and Assistant Judge Stenstroem.

Perks Talks of Canal Plans.

Ottawa, Oct. 7.—Sir Robert Perks, British financier and head of the Georgian Bay Canal Co., announces that at an early date the canal scheme will be laid before the following Government, though it was not expected there would be any announcement from the Cabinet for some time.

While Sir Robert would not say have obviated the necessity for the ship canal, as was suggested during the campaign, he stated that the result of the election was undoubtedly a declaration for east and west trade and the Georgian Bay Canal was the natural sequence.

STROUD'S

Sale of Gas Mantles

Straight Mantles or for Inverted Lights

A big purchase from a manufacturer enables us to sell you these first quality Mantles at 1-2 what they are usually retailed for

1000 on Sale Saturday at 10c Each

ANOTHER SPECIAL

Inverted Gas Fixture, including Bracket, Shade and Mantle, complete

For 75c

Our new Fall Stock of Lamp Goods is Ready for Your Inspection

Whether it be a tiny Night Lamp in Glass or Nickelplate, a Glass Kitchen Lamp, a Fancy China Parlor Lamp or Hanging Lamp, a Gas or Electric Portable Lamp, you will find our showing most complete.

We also carry a large assortment of

Gas Globes, Electric Bulb Shades, Globes and Shades for Oil, Gas and Electric Lamps

Eat More Bread

Few people eat enough of what is rightly called "the staff of life"



FOOD authorities declare that wheat is the KING of all foods.

It is the best food for growing children, the best for old age, the best for every age of life. It is best chiefly because it contains most of the life-building nitrogen combined with the proper degree of starch.

Of all the forms in which wheat may be eaten, bread stands at the top. There is no food yet created that can take the place of good bread—"the staff of life."

The better the flour you use, the better, more wholesome, bread you'll make. And better bread means the use of PURITY FLOUR.

The bread will be better, higher-class, because PURITY FLOUR *consists exclusively of the high-grade portions of the last Western hard wheat*. There are no low-grade portions of the hard wheat berries, nor no soft wheat flour, in it. It is *all high-grade*—a strong, vigorous flour. The loaves will be more nutritious, because they contain the high-quality nitrogen, gluten, starch and phosphates—the blood-enriching, body-building and life-sustaining elements of the world's strongest wheat. Think of the added enjoyment of eating bread you know is so chock-full of wholesomeness. Think of the good it will do your children, your husband and yourself. Think of the wisdom of eating lots and lots of it, for it is a fact known to the medical profession, that few people eat enough of "the staff of life."

Of course PURITY FLOUR will cost you slightly more than ordinary flour. It's worth the difference. And it will make "*more bread and better bread*" for you than you can obtain from the same weight of ordinary flour.

And the pastry PURITY FLOUR makes! It's more delicious too, if you take the precaution to *add more shortening* than is required with ordinary flour. The *extra* strength of PURITY FLOUR requires the addition of more shortening for best pastry-results.

Think of the PURITY trade-mark when you buy flour.

Add PURITY FLOUR to your grocery list right now.

PURITY FLOUR

"More bread and better bread"

Now is the Time to Think of Your

Furs for the Coming Season

The new styles are very pretty, the variety is unusually extensive.

It is a pleasure to show our goods whether a purchase is intended or not.

G. T. WOODLEY

Phone 421. Manufacturing Furrier.

Fall 1911 ::: Fall 1911



MANY a man is well dressed, not because he pays fancy prices for his Clothes, but rather because he does his thinking before he buys—and not afterwards.

Before you purchase your Fall and Winter Suit, Overcoat, Hat, Toggery, or any other Outfitting, Sir, you owe it to yourself to investigate the merits of our "Better Clothes."

We feel sure that the excellence of our Outfitting and our moderate prices will make a strong appeal to your good judgment and, in the end, secure your trade.

Suits - $5.00 to $25.00
Overcoats $6.00 to $25.00
Trousers $1.50 to $ 6.00

Quick & Robertson
THE HOME OF GOOD CLOTHES

GEORGIAN BAY CANAL SCHEME

OTTAWA, Oct. 6—Greater hope than ever before for the early building of the Georgian Bay Canal was expressed in an interview today by Sir Robert Perks, who is a guest at the New Russell Hotel on a brief visit to this city. Sir Robert is in Canada attending the Ecumenical Methodist conference at Toronto.

"The proposition of the Montreal Ottawa and Georgian Bay Canal Company will be laid before the new Government by them as it is ready to receive it," said Sir Robert. "I believe the building of the canal in the near future is now assured. The people of Canada by their repeated show of reciprocity in the recent election have decided in favor of improving the trade east and west in this country.

"In that connection the Georgian Bay canal would be one of the important factors, a factor which can not be overlooked. The American will complete the Panama Canal in 1913, and will make desperate efforts to divert Canadian trade to Canada's western ports, to the detriment of this country's eastern ports.

"When the Georgian Bay canal is built Ottawa will become a port during the months of the year when the canal is open," said Sir Robert, "in much the same way as Manchester became a port through the building of the Manchester Ship Canal. It would take but five years to build the canal from the St. Lawrence to Ottawa."

Since Sir Robert Perks was in Ottawa last, one year ago, he has not been idle. He and his partner have completed the new port works at Buenos Ayres at a cost of six million sterling, and he and his partner have completed the new port works at Buenos Ayres at a cost of six million sterling, and he and his partner have completed the new port works at Buenos Ayres at a cost of six million sterling. They have just taken the contracts for the docks in the new harbor at Havana, Cuba.

ANNUAL MEETING.

The Annual Meeting of the Woman's Institute will be held in the Council Chamber of the City Hall on Tuesday afternoon, October tenth at half past two o'clock. Reports will be presented of the Hospital, the Home for the Friendless and the city indigent work.

A resolution to be presented is extended to all who are interested. EDITH A. ANNING, Cor. Sec., W. I. A. 07,2t.1

MARKET PRICES REMAINED HIGH

The market to-day was not as largely attended as upon previous Saturdays, owing to the fact that a fair was in progress at Bolsby's Mills. While a considerable quantity of farm products was offered for sale, there was by no means a decrease in prices, but, on the contrary, some articles brought a higher price.

Fresh butter was rather scarce and sold readily at 30c. and 32c. per lb. Fresh eggs sold at 25c. in baskets lots and in some cases 27c. was paid for dozen lots.

Dressed poultry commanded good prices, as will be noted in the quotation of prices.

The hog market at present is on the downward track, $6.25 being the highest paid for live porkers.

Potatoes sold readily at $1.50 and $1.60 per bag, which is an exceptionally high price at this season of the year.

There were no changes to note in prices for other products.

Our quotations are as follows:—

Fall wheat—75c. to 80c.
Spring wheat—75c. to $1.00.
Oats, new—32c. to 40c.
Barley—55c. to 60c.
Rye—80c.
Peas—80c.
Buckwheat—50c. to 60c.
Clover, per—$8 to $9.
Alsike—$8 to $10.
Hay—$12 to $14.
Straw—$2.50 to $3.50 per load.
Butter—30c. to 32c.
Apples—30c. to 40c.
Fresh eggs—25c. to 27c.
Packed eggs—16c. to 18c.
Spring Hogs—$6.00 to $6.25.
Dressed Hogs—$9 to $9.25.
Dressed Beef—$6.75 to to $9.25.
Spring Lamb—15c. to 18c.
Mutton—8c. to 10c.
Ducks—$1.25 to $1.60.
Chickens—75c. to $1.10.
Geese—$1.50 to $2.50.
Turkeys—$2 to $2.50.
Veal skins—11c. per pound.
Lamb skins—55c.
Horse hides, trimmed—9c.
Country hides, trimmed—8c.
Horse hides—$2.50 to $2.75.
Rips—6c.
Deakin skins—70c.
Tallow, rendered—3c.
Wool, washed—19c.
Wool, unwashed—11c.
Broilers—50c. to 80c. per pair.
Potatoes—$1.50 to $1.60 per bag.
Tomatoes—60c. to 65c. per peck.

KINSMEN KILL DEPUTY SHERIFFS

JONESVILLE, Va., Oct. 8.—Intrenched in a mountain dwelling, kinsmen of a young woman wanted as a murder witness, fought off an attacking posse, killing two deputy sheriffs, wounding four and taking captive one of the two sheriffs who led the assault. The other sheriff fell wounded by one of the mountaineers' pistols.

From Lee County, Virginia, and from across the State line, in Bell County, Kentucky, the feudist clansmen are being rallied to undertake a new assault on the law officers of Jonesville. More desperate fighting is expected when the second attack is made, as the woman's defenders, now that they have slain two men, are expected to fight to the last rather than surrender.

All the approaches to the besieged house are guarded and warnings have been given by the family garrison that no one will be allowed to pass.

One human incident not less thrilling than the encounter itself followed the engagement. After the wounded sheriff had been carried by his captors into the fortress he had tried to storm, it was seen that he was dangerously wounded. At the risk of his life a brother of the young woman for whom the fight was waged rode over the mountains and brought a physician to attend the sufferer.

The battle occurred around the home of Cleve Smith, near Gibson's Station, Va. The posse went to take into custody Mrs. Zelda Denny Smith, wanted at Pineville, Ky., as a material witness against her brother Charles Denny, accused of a murder that occurred near Middlesboro, Ky., several months ago.

It is said the young woman was willing to go with the officers, who held a requisition for her, but her kinsfolk, Cleve Smith, objected. When officers attempted to force their way into the Smith home the battle commenced.

CITY AUDITORS

WANTED:—Two City Auditors to make a quarterly audit for the proportion of the City of Belleville. Remuneration, $20.00 per annum, payable monthly. Further particulars can be obtained on inquiry at my office. Application to be in by noon of October 12th, 1911.

W. C. MIKEL,
Solicitor and Clerk.
0147,d

GAS COKE FOR SALE.

SPECIAL
Talcum Powder

Finest Italian Talcum, delicately perfumed, three odors—Damask Rose, Carnation and Boquet.

2 tins for 25c

GEENS'

Old Reliable Drug Store Estab. 187

Stove Pipe Enamel

JET BLACK. HIGH LUSTRE.

"THE ONLY STOVE PIPE BLACK THAT DOESN'T BURN OFF."

40c tin.

ALUMINUM PAINT—15c, 25c, 45c and 75c.

THE
Belleville Pharmacy, Limited
Quality Druggists. Bridge St.

"The House Famed For Millinery"

Our experts in charge will gladly make helpful suggestions and assist our patrons in choosing absolutely the RIGHT THING.

McCrodan & Sills

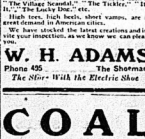
W. B. Corsets, $1.50 to $4.50

Neckwear Sale

We are placing on sale for a few days our stock of Neckwear. 50c value for..... **25c**

Chas. J. Symons

298 Front St. Haberdasher
"Fit Reform Wardrobe"



The new Fall Models are stocked and never before have we been such an extensive display of Fall and Winter Shoes for Men, Women and Children. Suffice it to say "Best" is the word to describe them in detail, but we would like to call your attention to a few lines: "The Empress," "The Village Scandal," "The Tickle," "The Ju-ju," "The Lucky Dog," etc.

High tops, high heels, short vamps, are in great demand in American cities.

We have stocked the latest creations and invite your inspection, as we know we can please you.

W. H. ADAMS
Phone 495 The Shoeman.
The Store With the Electric Shoe

Afternoon Lunches

Now that the rush of Ice Cream is over, special attention will be paid to the light afternoon lunches, which is becoming more popular each season. A special menu with something dainty will be on our tables every afternoon.

Ed. F. Dickens & Son

Which?

Do you want bargain-counter glasses? Are you willing to wear cheap lenses because they are cheap? Do you consent to have your eyes tampered with at the risk of their permanent injury? Then this message is not for you. But if you value the precious gift of sight; if you wish to retain it, if you appreciate skill, then it is for you, and you are invited to come where absolute accuracy in correcting eye defects is placed above every other consideration.

ALEX. RAY, OPT. D.

Canada Approved.

Prime Choice Western Beef at mod erate prices.

Head Cheese and Sausages a specialty.

Pork Sausages, X. L.

—AT—

GREEN'S BUTCHER SHOP.

267 Front St | Phone 109

A man may easily mistake his prejudice for principle.

SATURDAY SPECIALS
NEW LINES

Popular Piano Collection, over 50 pages, at ..... 20c.
Old Favorite Song Album collection, 50 pages, at ..... 20c.
Home Song Folio, words and music ..... 50c.
The World's Largest Song Folio, over 200 pages ..... 75c.
New stock of post cards.

Saturday Evening Only

Saturday evening only, any sheet of music in the store ..... 10c.
Hand painted China at less than cost.

J. A. Goodsell & Co.

Election's Over, Now for Business, and Down to It in Earnest

First, what about your Decorating and Painting for Fall and Winter? Then, too, you may have some broken windows requiring re-glazing. We have the glass, the workmen, and all you require is the price, and that will not be large, if you employ our systematic system.

What About Wall Paper?

Just command our Fall sale savings and you dare not say you cannot afford to decorate this Fall. We are here with the goods, as well as the prices, and our assortment of goods, as large as our prices are low. Come along, see for yourself, and watch our window displays.

Good Better Best

Our picture framing depart is always to the front with a GOOD line of Mouldings to select from.
BETTER workmanship than usual and
BEST of all, a system that makes our prices the lowest.

C. B. Scantlebury
Designor and Decorator

IT IS EASIER TO SAVE THE HAIR

YOU HAVE THAN TO GROW NEW.

The tendency to put off till tomorrow what we should do to-day accounts for most of the bald heads we see in the street cars, etc.

Newbro's Herpicide stops falling hair and prevents baldness. The dandruff germ is destroyed by it and a healthy condition of health maintained in the hair and scalp.

Nearly everyone has hair troubles of some description which Herpicide will relieve and cure. Don't wait until it is too late.

It is conceded to be the best stimulant hair remedy and is recommended and supplied by all the best hair dressers and barbers.

One dollar size bottles sold by all druggists under an absolute guarantee.

Send 10c in postage for sample and book about the hair to The Herpicide Company, Dept. R., Detroit, Mich.

J. S. McKeown, special agent.

BIG SALES AT HIGH PRICES

At the Cheese Board held here today, 1080 boxes of white and 1010 boxes of colored were offered. Nearly all boarded were sold at 13 7-8c., 14c., and 14 1-16c. The factories represented were as follows:

Shannonville	50
Bronk	50
Silver Springs	90
Eclipse	110
Hyland	80
Arney	62
Sidney Town Hall	80
Bay Side	60
Melrose	60
Zion	65
Wallace	47
Thurlow	57
Mountain	60
Enterprise	40
Moneymore	25
Grafton (special)	150
West Huntingdon	40
Stirling	30
Moira Valley	60
Tounsenburg	30
Primier	27
Tweed	50
Rock	25
Otter Creek	30

TOM LONGBOAT WON.

STRATFORD, Ont., Oct. 5.—Tom Longboat won a popular but mighty close race from A. E. Wood at eight miles of the Dunn Rink Derby. In a fully one thousand people watched the race, which was fast all the way. The first mile was ripped off in 4.32 and the eight in 41.22½. Early in the race the Indian made a futile attempt to lose the Englishman, and about fifteen feet to the good.

NEWS OF THE DISTRICT
FROM OUR OWN CORRESPONDENTS

HAVELOCK.

Havelock's tax rate for 1911 is 24.940 mills on the dollar.

Miss Ida May Maskens, of Belleville, formerly of Havelock, and a sister of Mrs. Wm. J. Wright, of town, was married to Mr. John Thomas Warren of the same city in Toronto on the 7th inst.

Messrs. Bryans and Davidson shipped 300 bags and 20 head of cattle to the city markets on Monday. The latter paid for bags was $1.25.

A court of appeal on the 1911 Voters' List for the village will be held in the town hall on Nov. 2nd, with Judge Huycke presiding.—The Standard.

DESERONTO.

Mr. Joe Hoppes, King-ston, manager of the G. N. W. telegraph Co., was in town on Tuesday on business.

"Doc." Tennisch, Belville, spent a couple of days of his holidays with friends here.

Mrs. Ed. Gaulin, jr., has returned home for the winter. Mr. Gaulin spent the summer at Meldrum Bay, Manitoulin, and Port Arthur.

Mrs. James Knox is visiting Mrs. Knox's sister, Mrs. Gambell, Westmount, Montreal.

The funeral took place on Wednesday of Mrs. H. A. Bonnell, who died at Kingston on Monday, after an illness extending over a year.

Mrs. R. Dewar returned on Wednesday from a week's visit to friends in Picton.

Mr. and Mrs. R. C. Clark, Toronto, Wash., are visiting Mr. and Mrs. J. Berry, Mill Street. It is twenty-six years since Mr. Clark left Deseronto.

The str. Saskatoon arrived from Marquette on Monday with 3,273 tons of iron ore for the Iron Works and cleared on Wednesday for Port Arthur via Point Anu.

"Bill" Layer, Toronto, who so gallantly defended the goal for the Deseronto hockey team a few years ago, visited friends here last week.

J. J. St. Louis came in from Lidgway to attend the funeral of Mrs. J. O'Rourke.

NOTICE TO CREDITORS.

IN THE MATTER OF THE ESTATE OF William Edge, late of the City of Belleville, in the County of Hastings, Gentleman, Deceased.

NOTICE is hereby given that all persons having claims or demands against the late William Edge, who died on or about the 27th day of November, 1908, at the City of Belleville in the County of Hastings, are required to send by post prepaid or to deliver to the undersigned their names and addresses and full particulars in writing of their claims and statements of their accounts and the nature of the securities, if any, held by them.

AND TAKE NOTICE that after the first day of November, 1911, the said undersigned will proceed to distribute the assets of the said deceased among the persons entitled thereto, having regard only to the claims of which they shall then have had notice, and that the said Solicitors will not be liable for the said assets, or any part thereof, to any persons of whose claim they shall not then have received notice.

Yours, etc.,
PORTER & CARNEW.
Robertson Block, Front Street, Belleville, Ontario, Solicitors for Executor.

Dated at Belleville this 29th day of September, 1911.

$30,07,14,21.

MARRIAGE LICENSES.

Marriage Licenses issued by P. Harrison at Intelligencer Office or at residence, Bridge St.

"Your friend, Mrs. ——, is looking much improved in health." "Yes, my personal-ity is due to my Miller's Compound Iron Pills, with the result you observe."

You will probably be dead a long time, but that is no reason why you should make a fool of yourself while living.

REPRESENT THE Grand Trunk Pacific

and make from

$50 TO $100 A WEEK

selling genuine G. T. P. townsite lots at

Belleville, Wtrous, Biggar, Walnwright, Scott and Tofield

We are the authorized and exclusive agent of the GRAND TRUNK PACIFIC for the sale of lots in the townsites of Belleville, Ontario, Waterous, Biggar and Wainwright, and the Junctional Point of Tofield, as well as the towns of Scott, Lloydminster and Melville on the GRAND TRUNK PACIFIC RAILWAY between Winnipeg and Edmonton.

We have been entrusted with the sale of a number of high-class townsites or close-in subdivision properties in the following new cities and towns of Western Canada:

Regina, Sask. Moose Jaw, Sask.
Lethbridge, Alta. Swift Current, Sask.
Prince Albert, Sask. Battleford, Sask.
Weyburn, Sask. North Battleford, Sask.
Saskatoon, Sask. Yorkton, Sask.
Lacombe, Alta. Red Deer, Alta.

We want a good live agent in your locality. We allow an exclusive territory and contract. We give them exclusive territory and pay commission on all sales effected by them in their territory, whether secured by them or sent in to us.

We supply them with all requisites for their advertising matter.

We furnish them with all requisites coming from their territory.

We have large interests in their locality and co-operate with them in every way.

We have a line of first-class properties that is unbeatable, and guarantee a square deal to every class of investor—from the laborer to the millionaire.

This is an opportunity for you to make big money and become one of an organization that is composed of the best in the land.

Write for full particulars and exclusive Contract. DO IT NOW—while the opportunity is available.

Address communications to

Agency Department
International Securities Co., Ltd.
Somerset Bldg., Winnipeg, Man.

Millinery

Our stock of Millinery is most complete in every detail and the assortment is large. The styles the newest The prices right.

Miss M. Campbell

A FAIR TRIAL

All that is needed to show you that Rubifoam Wines, Whiskies

KIDS AND GINS sold at

The Uptown Liquor Store

Next to the Belleville. A Wine, Whisker and Tobacco emporium if he wants PURE GOODS.
Give them a fair trial to-day.



Don't Hang Up Your Watch

as useless till you have asked us to look at it. Maybe a mere trifle will make it go. Watches cost money and a good watch is well worth its cost.

WATCH REPAIRING

is our specialty. We do repairs quickly, guarantee results, and ask reasonable prices always.

J. O. R. McCurdy, Jeweler

Opposite the Post Office.

That tired, languid feeling, and indisposition to effort of any sort will be rapidly removed by the use of Miller's Compound Iron Pills. For sale by D. M. Waters.

Paste this in your hat, girls—You cannot tell what kind of a husband a man will make by the kind of love he pens. We have always a with wash letters he write.

ORANGE MEAT

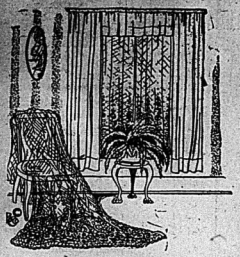
IS MADE FROM THE WHOLE WHEAT

Of all the starches and grains, childhood, as in every age of life, because it contains most of the life building nitrogen and the lowest.

Wheat in some form is King in it is combined with the starch.

Woods Hutchinson, Am. Mcd., in Saturday Evening Post.

Orange Meat and Milk is a Perfect Food



RITCHIE'S FOR CARPETS, CURTAINS, RUGS and HOUSEFURNISHINGS

Our immense stock of CARPETS, CURTAINS, RUGS, MATTINGS, LINOLEUMS, OILCLOTHS, TAPESTRIES, VELOURS, ART DRAPERIES, WINDOW SHADES, CRETONNES, DENIMS, ART SILKS, TABLE COVERS, WHITE QUILTS, BRASS GOODS, CURTAIN POLES, EASELS, CORDS, GIMPS, SCREENS, CURTAIN STRETCHERS, CARPET SWEEPERS, BLANKETS, PILLOWS, CUSHIONS, MANTLE DRAPES, COUCH COVERS, DOWN QUILTS, etc. is now ready for your inspection. We carry one of the largest stocks of these lines in Ontario and in every case guarantee our prices to be the lowest the goods can be bought for in Canada.

If you are in need of any kind of Floor Coverings, Drapes or decorations, we have competent men who will measure your floors or windows and give estimates. Only thoroughly reliable goods kept and satisfaction guaranteed

Lace Curtains

We offer choice from a very large range of Lace Curtains in white, cream and arab shades, in Nottingham, Swiss, Brussels, Marie-Antoinette, Guipure and Battenburg

Specials

Here are a few lines that will surely interest prudent buyers

At $1.25 pair

At this price we offer 100 pairs Nottingham Lace Curtains in assorted patterns, with overlocked stitched edges. 48 inches wide, 3 yds and 3 1-2 yds long, very special at.....$1.25 pair

At $2.50

A large range of beautiful patterns, 3 yds and 3 1-2 yds long, best Nottingham make, 50 inches wide at.....$2.50 pair

At $2.98

At this price we offer a large range of beautiful designs in the large full sizes, curtains that are worth from $3.75 to $4.00, special offer for this sale at.....$2.98 pair

A Special Sale of Madras Muslins

We have put on sale about 600 yds. of 45 to 50 inch fine English Madras Muslins in a variety of colors, all woven patterns, (not printed) regular 50 and 65c, on sale at .....39c yd.

Special Sale of white Brussels Net and Swiss Net Curtains

About 100 pairs of choice styles in Brussels Net and Swiss Curtains, Special for this sale at 20 per cent discount from regular prices.

Flannelette Blankets

Ibex 10x4 size, white and grey $1.10
Ibex 11x4 " " " $1.35
Ibex 12x4 " " " $1.50

Wool Blankets

Best makes of English and Canadian Blankets in all sizes and weights, from $3.00 to $10.00 a pr. Grey Blankets, Special $1.75 to .....$6.00 pr.

Brussels Carpets

English and Canadian Brussels in new designs with halls and stairs to match, at.... $1.00 to $1.65.

Brussels Remnants

A number of short ends of Brussels Carpets worth $1.00 to $1.25, clearing at 85c

Wilton Carpets

English Wiltons in attractive new patterns, with halls and stairs to match ..... $1.75 and $1.85

Wool and Union Carpets

Yard wide Carpets in Wool and Union, new designs from 25c to $1.10

Mattings

Japanese, American and Cocoa Mattings in a wide range of patterns in various widths.

Cocoa Brush Mats

A fine variety, plain and fancy, for outdoor use .....$1.00 to $3.50

Wire Mats

Best American made Wire Mats for outdoor use, all sizes, $1.50 to $4.50

Bed Comforters



A large variety of Bed Comforters, including the "Maish" Comforter, covered with choice designs in silkaline and Sateen, at $1.35, $1.50, $1.65, $2.00, $2.50, $3.00

Eiderdown Quilts

Filled with fine English down, beautiful new styles, $4.00 to $15.00

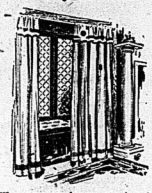
White Bed Quilts

White Satin Bed Spreads, best English makes, at.....$1.50 to $5.00
See the "Sylkie" Bed Quilts as bright as satin at .... $5.00 and $6.00
Honeycomb Quilts, with or without fringe.....90c to $2.75
Crochet Quilts ..... $1.00 to $1.65
Colored Quilts ..... $1.00 to $1.25

Pillows and Cushions

A fine assortment of Feather Pillows and Cushions in all sizes.

Heavy Curtains



We carry a large stock of materials and make to order all kinds of Portieres, Lambrequins, Heavy Curtains, etc.

We can give you choice from Velours, Brocatelles, Damasks, Repps, Silk Moires, Casement Cloth, Mummy Cloth, Poplins, Art Serges and Basket Cloths.

Estimates furnished for any kind of draping work.

Window Shades



We make to measure any size in Window Shades up to the largest store shades. We hang all except the very cheap shades on Hartshorns guaranteed rollers.

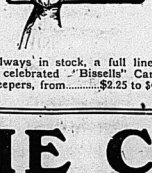
At 50c

A line of plain oil finished shades in cream, white or green, trimmed with lace or insertion, including brackets and pulls, size 3 x 6 feet, ready to hang, at 50c

At 25c

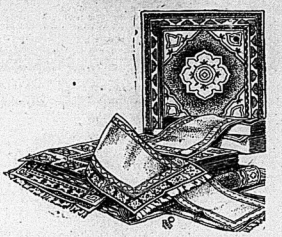
A Special plain shade with spring rollers, cream or green at.....25c

Carpet Sweepers



Always in stock, a full line of the celebrated "Bissells" Carpet Sweepers, from.....$2.25 to $4.50

RUGS



We offer you choice from an elegant assortment of Floor Rugs. From the small door mat up to the largest room rugs you will find us prepared to fill your requirements.

We are selling agents for this district for the celebrated TEMPLETON RUGS, known the world over for beauty and wear.

AXMINSTER RUGS

Templeton's Fine Scotch Axminsters from .....$20 to $57
German and Austrian Axminsters from .....$15 to $35
Axminster Hearth Rugs from .....75c up
Axminster Hall Runners in various sizes.

BRUSSELS RUGS

The best Canadian and English makes of Brussels in choice designs and a large range of sizes.....$13.50 to $37.00

PRO-BRUSSELS RUGS

A modern production, wool with linen weft, splendid for wear, designs copied from choice Brussels and Axminster, prices .....$13.50 to $20.00

TAPESTRY RUGS

A large assortment of new designs, including the seamless makes in medallion patterns; a very large variety to choose from .... $6.50 to $25.00

SPECIAL PRICES ON TAPESTRY RUGS

We have quite a large assortment of good patterns in English Tapestry Rugs, no two alike, at the following prices for quick clearance:

Size 9x9, regular price $11.00, for .....$ 8.95
Size 9x10 6, regular price $14.50, for 11.95
Size 9x12, regular price $16.00, for 13.95

Union and Wool Squares

A fine range of Jute, Union and Wool Squares, ranging from $3.75 to $18.00.

Hearth and Vestibule Rugs

A very extensive range in Smyrna, Wilton and Axminster, 75c to $8.00

Hearth Rug Special

A special line of beautiful Axminster Hearth Rugs worth $3.25, on sale at $2.50 and $2.75.

Furniture Coverings

Tapestrys, Chintzes, Velvets, Silks, etc., in the newest designs.

Florentine Silks

A special offer in beautiful Florentine silks, 36 inches wide, printed, for doors, screens, drapes, casement curtains, etc., regular 75c quality, for 50c.

Wilton and Velvet Rugs

Splendid new designs in the popular sizes, $20.00 up to $58.00.

Special in Velvet Rugs

9x10-6, regular $20 for $15.95
9x12, regular $25 for.....$19.95

Linoleums

Nairns celebrated Scotch Oilcloths and Linoleums in the new tile, hardwood and floral patterns, also NAIN'S INLAID LINOLEUMS now so popular.

Oilcloths ..... 25c to 50c
Linoleums ..... 50c to $1.25

Curtain Stretchers

Special with brass pins $1.10
Adjustable Stretchers.....$2.50

Wood Screens

A fine lot of wood screens, plain or filled, from $1.25 to $6.00.

THE RITCHIE CO., Limited

BELLEVILLE

Section Two

The Daily Intelligencer.

Pages 7 to 12

LET THERE BE HARMONY IN THINGS ESSENTIAL—LIBERALITY IN THINGS NOT ESSENTIAL—CHARITY IN ALL.

Vol. 45 BELLEVILLE, ONTARIO, SATURDAY, OCTOBER 7, 1911. No. 277

The Haunted Chamber

Parkins having withdrawn, Dora takes up the ivory-handled brush and gently begins to brush her cousin's hair.

After some preliminary conversation leading up to the subject she has in hand, she says carelessly:

"By the bye, Flo, you are rather uncivil to Arthur Dyrecourt, don't you think?"

"Uncivil!"

"Well—yes. That's the word for your behavior toward him I think. Do you know, I am afraid Sir Adrian has noticed it, and aren't you afraid he will think it rather odd of you—rude, I mean,—considering he is his cousin?"

"Not a very favorite cousin, I fancy."

"For all that, people don't like seeing their relations slighted. I once knew a man who used to abuse his brother all day long, but if any one else happened to say one disparaging word it pretty rage. And after all, poor Arthur has done nothing to deserve actual ill-treatment at your hands."

"I detest him. And, besides it is a distinct impertinence to follow one about from place to place as he has followed me. I will not submit to it calmly. It is a positive persecution."

"My dear, you must not blame him if he has lost his head about you. That is rather a compliment, if anything."

"I shall always resent such compliments."

"He is certainly very gentlemanly in all other ways, and I must say, downed to you. He is handsome, too, is he not; and has quite the air of one accustomed to command in society."

"Has he asked you to sing his praises?" asks Florence, with a little laugh, but her words so ever-bit the mark that Dora blushes painfully.

"I mean," she explains confusedly in a rather hurried way, "that I do not think it good form to single out any one in a household where one is a guest, to show him pointed rudeness. The rest will do others acting in this play ample opportunities of rehearsing alone with you. He has been remarked to her by two or three that you purposely avoid and slight Mr. Dyrecourt."

"So I do," Florence admits, calmly, "Forever so three have great pernicacity."

"They seem hinted to me," Dora goes on, deliberately, "that your dislike to him arose from the fact that you were piqued at his being your stage lover instead of—Sir Adrian!"

It costs Dora effort to utter these words, but the effect produced is worth the effort.

Florence, growing deadly pale, releases her hair from her cousin's grasp, and rises slowly to her feet.

"I don't know who your gossips may be," she says slowly, "but they are wrong—quite wrong—do you hear? My dislike to Mr. Dyrecourt arises from very different feelings. He is distasteful to me in many ways; but, as I am unobtrusive that my manner should give occasion for surmises such as you have just mentioned to me, I will give him an opportunity of exciting his part to me, alone, whenever he wishes."

"I think you are right, dearest," responds Mrs. Talbot, sweetly. She is a little afraid of her cousin, but still maintains her position bravely. "It is always a mark of folly to defy public opinion. Do not wait for him to ask you again to go through your play with him alone, but tell him yourself to-morrow that you will rest him for that purpose in the north gallery some time during the day."

"Very well," says Florence, but her face still betrays dislike and disinclination to the proposed commonplace.

"And, Dora, I don't think I want my hair brushed any more to-night; my head is aching so dreadfully."

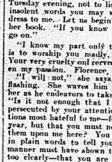
This is a hint that she will be glad of Mrs. Talbot's speedy departure; and, that lady, taking the hint, Flor. ence is soon left to her own thoughts.

The next morning, directly after breakfast, she finds an opportunity to tell Mr. Parkins that she will go for him half an hour in the north gallery, to try over her part with her, as she considers it will be better, and more conducive to the smoothness of the piece to learn any little mannerisms that may belong to eithe rof them.

To this arrangement Parkins makes a suitable reply, and names a particular hour for them to meet. Miss Palmaine, having given a grave assent to this arrangement, moves away, as though glad to be rid of her company.

A few minutes afterwards Dyrecourt, meeting Mrs. Talbot in the hall, gives her a message for Florence, and tells her in a low voice that he considers himself deeply in debt.

(To be Continued.)



"BUCK" O'BRIEN

O'Brien the pitcher recently transferred from Denver to the Boston club has won 20 games up to this season. He is also 24 years old.

OLD MEN MADE YOUNG

"An old man's game" used to be the scornful comment on the game of bowls. If ever there was a truth in the jibe there is none now. Bowling, which has an ever-increasing host of followers in Canada, is still played by old men, and even by them at its best, but there are many young men who find in an exhilarating game as keen enjoyment and physical refreshment as are to be found in any other sport. The game offer greater opportunities for social intercourse. Bowling is one of the games in which the players can "be themselves and yet add immensely to the play. Excepting always curlers—who, indeed, are of the same breed —bowlers when on the green mingle with the varying fortunes of the game more freely and with less reserve than is possible in almost any other pastime. And thus old men are made young again.

Must Have D'et Change

They were telling baseball yarns when Dr. Mark E. Baldwin, famous old Stone Church and Brotherhood pitcher, pushed this one over the plate: "Was all remember, Mike Kelly, one of the greatest baseball players the game ever knew. Sure you remember Mike. Well, one day he wasn't feeling any too good and went in a doctor for a physical examination, turned to Mike and said: "Mr. Kelly, you must quit drinking too much." This was too much for the grand old catcher, and after a minute's reflection he came back at the doctor with "That's all right, doc, but do you expect a fellow to eat all

CANADIAN WOMEN AND THEIR WORK

By MARJORIE MACMURCHY

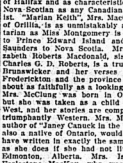
(Copyright by Publishers' Press Limited, Montreal.)

It used to be said, and is still, that Nova Scotia and New Brunswick head the other Canadian provinces in the making of poets. One province does not seem to be favored more than another in the work of Canadian women writers. Miss L. M. Montgomery of Prince Edward Island, who as Mrs. Ewan Macdonald, the wife of a Presbyterian minister, is chancellor of the University of Saskatchewan in Ontario, is the best representative we have of a Canadian



MARJORY MACMURCHY

woman writer whose native province by itself furnishes her with ample material for her charming stories. Miss Marshall Saunders has travelled much both in the Old world and the New, but she is as individual a citizen of Halifax and as characteristically a Nova Scotian as any Canadian loyalist. "Marian Keith", Mrs. MacGregor of Orillia, is as unmistakably an Ontarian as Miss Montgomery is native to Prince Edward Island and Miss Saunders to Nova Scotia. Mrs. Elizabeth Roberts Macdonald, sister of Charles G. D. Roberts, is a true New Brunswicker and her verses reflect Fredericton and the province round about as faithfully as a looking-glass. Mrs. McClung was born in Ontario, but she was taken as a child to the West, and her stories are completely, triumphantly Western. Mrs. Murphy, author of "Janey Canuck in the West", also a native of Ontario, would never write with exactly the same touch as she does if she had not lived in Edmonton, Alberta. Mrs. Isabella Ecclestone MacKay, who was born in Woodstock, Ontario, is now a resident of Vancouver. Miss Agnes Deans Cameron, a native of Victoria, British Columbia, where she



Mrs. EWAN MACDONALD

taught school for many years and where the style of "The New North" must have been formed; its author is now writing and lecturing in England, with head-quarters in London. Such a list as this should convince anyone that Canadian women writers are not to be reckoned last among the forces which are building Canadian nationality.

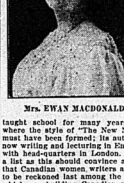
The two best known Canadian women novelists are Mrs. Everard Cotes and Miss Ally Dougall. Mrs. Cotes was born in Brantford, Ontario. She won her first recognition as a writer for The Toronto Globe, using the pen name, "Garth Grafton"; she soon found the world when the journey was something of a novelty for a woman, and wrote a series of articles on her experiences for "The Queen." These articles appeared later in book form as "A Social Departure" The delicate clear style in which "A Social Departure" was written and its delightful humor have made it one of the favorite books of the best liked of all Mrs. Cotes' writings. Shortly after its publication, its author, Miss Sara Jeannette Duncan, married Mr. Everard Cotes of the Indian Civil Service. Since then she has been almost all her time in India, with lone visits to London and Jour. neys to Canada every few years. Mrs. Cotes visited Canada this year after an absence in English political novel which is to appear serially in "Chambers." The best known of Mrs. Cotes' novels are: "An American Girl in London", "Those Delightful Americans", "A Daughter of To-Day", "Vernon's Aunt", "The Pool in the Desert", "His Honor, a Man", "The Simple Adventures of a Memsahib", "Set in Authority", "Cousin Cinderella", "The Path of a Star", "Two Girls on a Barge", "The Burnt Offering", and the novel dealing with East Indian affairs, Mrs. Cotes is a thorough



ISABEL ECCLESTONE MACKAY

poetry in 1884. About twenty years later her death, her Collected Poems are edited and published by Mr. J. E. Garvin.

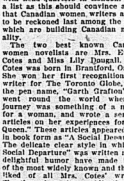
Among Canadian women writers who have published volumes of verse are Miss Wetherald, of Ontario; Miss Pauline Johnson, and Miss Isabella Valancy Crawford. Miss Crawford's poetry has scarcely been equalled in Canadian literature since her death. Her work was almost unrecognized during her lifetime and she died as she had lived in poverty and obscurity. There is a grocery store on the south-east corner of King and John Streets, Toronto, where in a room over the store Miss Crawford lived with her mother. Here she died. She had published a small volume of



VALANCE PATHARCHE

and "The Story of Old Kingston" are amongst her best known work. Miss Machar's father, The Rev. John Machar, D.D., was Principal of Queen's University, Kingston. Miss Machar has had many valuable friendships with people who have interested Canadian character. Principal Grant of Queen's University, The Rev. D. J. Macdonnell of St. Andrews' Church, Toronto, and Professor Romanes of Oxford, have been among those who have had a hospitality and counsel from Miss Machar.

Canadians apparently have a gift for the writing of verse, and in this gift Canadian women are equally with men. Miss Isabella Valancy Crawford was born in Ireland, and came to Canada with her people while she was still a child. For powerful imaginative power and for utterance, Miss Crawford's poetry has scarcely been equalled in Canadian literature since her death. Her work was almost unrecognized during her lifetime and she died as she had lived in poverty and obscurity. There is a grocery store on the south-east corner of King and John Streets, Toronto, where in a room over the store Miss Crawford lived with her mother. Here she died. She had published a small volume of



ELIZABETH ROBERTS MACDONALD

rent issue of Scribner's Magazine, and Mrs. MacKay of Vancouver who writes successfully both in prose and in verse. Other writers might be named but this list should serve to give an idea of how many Canadian women are visited frequently, if not constantly, by the mood of poetic power.

Mrs. Traill and Mrs. Moodie should be named with the earliest Canadian writers of Canada. Their connection with the Canadian literature of today is removed effectually my impression or the amateur from their writings. Several women have accomplished good work in the writing of Canadian history. Miss Agnes Maule Machar is several historical novels and a number of articles on historical topics which have appeared serially in Scribner's Magazine and other publications. Miss Jean McIlwraith, author of "The Curious Career of Roderick



Mrs. McLUNG

Simon's Church, Toronto. Miss Pauline Johnson is an Indian poetess. Her "White Wampum" and "Canadian My Paddle Sings" are likely to remain the most successful expression which the world possesses of the Indian's love of nature. Pauline Johnson, who is a Mohawk and was born near Brantford, is now living in Vancouver. Canadians will regret to hear that this woman of genius is extremely poor health. Reference has been made to Mrs. Elizabeth Roberts Macdonald's work. Her home is in Fredericton, New Brunswick. She shares the poetical gift of her brother Charles. Her earliest published work is poetry appeared along with verse written by two of her brothers. Since then she has published a number of books. Her work, "Dream Verses and Other Poems".

Besides these writers, many Canadian women write charming verses which appear frequently in the best Canadian magazines and in the foremost magazines of the United States. Among these should be mentioned: Miss Marjorie Pickthall, who has a rare imaginative gift, Miss Warnock, whose work has been chiefly in the Mail-Empire, Toronto, is signed "Katherine Hale," Mrs. Sheard, one of whose poems was published in a re-



VERA SHEARD

Campbell" wrote the volume on Haldimand in The Makers of Canada series. Miss Last who was born in Sterling Ontario, and Miss McIlwraith who is a native of Hamilton, Ontario are now living in the United States. Mrs. Dorothy P. Wexter, who has written a child's history of Canada and several stories for young people does a good deal of magazine work

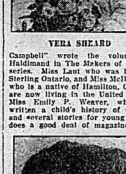


JOHN LANE

in history. Miss Agnes Deans Cameron's work has already been mentioned, "The New North" is a cheerful, buoyant, and interesting account of a woman's travels in the north of Canada.

Miss Alice Jones, daughter of a practical gift of the Roberts family. Her earliest published work is poetry appeared along with verse written by two of her brothers. Since then she has published a number of books. Her work, "Dream Verses and Other Poems".

Besides these writers, many Canadian women write charming verses which appear frequently in the best Canadian magazines and in the foremost magazines of the United States. Among these should be mentioned: Miss Marjorie Pickthall, who has a rare imaginative gift, Miss Warnock, whose work has been chiefly in the Mail-Empire, Toronto, is signed "Katherine Hale," Mrs. Sheard, one of whose poems was published in a re-



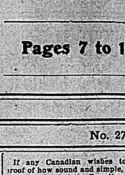
AGNES DEANS CAMERON

novels, all well written and dramatic Mrs. Guy Carleton Jones of Ottawa was born in Ottawa in 1880, married in 1902, five in 1905, and five in 1909, and is now living in Australia. He also played for England v. South Africa three times in 1907, and appeared for the Players against the gentlemen in 1895-8. 1900-1-2-4-5-6-8-9 being honoured with the captaincy in several occasions. It is worthy of note that the Players' total for the year is 1888 was 8.72, it was 1903 in 1901, and progressive having declined, and last year he batted 27 times, scored 36 runs, and finished up with an average of 1.33. Tuesday of Canada up to be end of last year he had made 627 runs including 100 not out for Warwickshire, and stumped 198 batsmen.

queesastorn Pudding

Ingredients — One cupful of fine breadcrumbs, one pint of new milk, four eggs, small pot of jam, half a tea-spoonful of essence of vanilla, sugar to taste. Put the bread in a pie-dish, and screen with Demerara sugar. Add a pint of boiling milk and a tea-cupful of fine bread-crumbs, that have been sweetened, grated, and flavoured with vanilla essence. When the mixture is cold, add the well-beaten yolks of eggs, reserving the whites. Set it for half an hour to cook, but do not allow the mixture to boil. When nearly quite set, screen the with a pot of greengage jam. In the meantime, beat the white of eggs to a stiff froth, adding a little castor sugar from time to time, and put the beaten mixture over the snow in an ornamental shape over the pudding. Put back in the oven to set, care being taken that the oven is not too hot, as the pudding is now a golden ray. Send the pie to table in the dish in which it was

If any Canadian wishes to offer proof of how small and simple, wholesome and optimistic Canadian life is at its core, he should refer the inquirer to the work of a group of Canadian women. It is impossible not to be struck with the singular unanimity of feeling in such stories



JEAN BLEWETT

as "Anne of Green Gables", "Lizbeth of the Dale", "The Second Chance", and Miss Montgomery's sentimental book of Western experiences, "Jane Canuck in the West." Miss Montgomery, Mrs. McGregor, Mrs. McCleuw and Mrs. Murphy, with Miss Marshall Saunders who began writing stories a good many years ago and who has written some of the most delightful personal popularity, are more gifted than the average Canadian woman, but their work reflects very faithfully the happy domestic life of Canada. They are all true patriots. They write of humane nature with understanding, affection and gaiety. From the good cheer of such powers comes much wholesome enjoyment.

Marjory MacMurchy.

A WONDERFUL CRICKETER

Lilley, Recently Retired, Most Prominent Wicketer in England Has Ever Produced.

A. A. Lilley the famous English cricketer who has just retired from the game commenced his wonderful career appropriately enough against the Australians at Edgbaston in May, 1888. He had gained recognition by the skill and style displayed for the Bournville Cricket Club, and Mr. Burkham, the famous Australian cricket-keeper, prophesied a great career for the Warwickshire lad, and was so impressed with his work that he made him a present of a pair of cricket-keeping gloves. The accuracy of Mr. Burkham's judgment has been abundantly justified, for no English wicket-keeper has ever figured so prominently in English cricket as Lilley has done. At the outset of his career he was but an indifferent batsman, but thanks to the advice of the late Arthur Shrewsbury, he applied himself to acquiring the art of run getting, and his performances, both in international matches and county matches, show how well he has succeeded. For a number of years he ranked as one of the most reliable batsmen in the Lancashire eleven, and his batting feats for England against Australia constitute cricket history. No batsman in the English team shows more patience and resource when the game was going against his side. His capital efforts at Manchester in 1902, Birmingham in 1902 will not readily be forgotten. Lilley, who was born in Birmingham on November 18th, 1867, was undoubtedly one of the finest wicket-keepers of the day, and his magnificent batting for Lancashire has brought him under the notice of the authorities responsible for the selection of the international team to visit went to Australia with A. C. MacLaren's team in 1894-5, and with he M.C.C. team in 1903-4. He represented the gentlemen of England v. England on 22 occasions — three times in 1898, 1899, 1900, 1901, 1902, five in 1903, and five in 1904, and went to Australia. He also played for England v. South Africa three times in 1907, and appeared for the Players against the gentlemen in 1895-8. 1900-1-2-4-5-6-8-9 being honoured with the captaincy in several occasions. It is worthy of note that the Players' total for the year is 1888 was 8.72, it was 1903 in 1901, and progressive having declined, and last year he batted 27 times, scored 36 runs, and finished up with an average of 1.33. Tuesday of Canada up to be end of last year he had made 627 runs including 100 not out for Warwickshire, and stumped 198 batsmen.

500 Dodgers	$1.00
500 Statements	$1.00
500 Letter Heads	$1.00
500 Bill Heads	$1.00
500 Envelopes	$1.00

All of above neatly printed

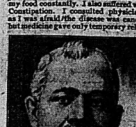
At the Intelligencer Job Department

THOUGHT IT WAS CANCER

"Fruit-a-tives" completely restored me

SYDNEY MINES, N.S., Jan. 25th, 1909.

"For many years, I suffered terrible from Indigestion and Dyspepsia. Two years ago, I was so bad that I vomited my food constantly. I also suffered with Constipation. I consulted physicians, as I was afraid the disease was cancer, but medicine gave only temporary relief.



I read in the 'Maritime Baptist' about 'Fruit-a-tives' and the cures this medicine was making and I decided to try it. After taking three boxes, I found a great change for the better and now I can say 'Fruit-a-tives' has entirely cured me when every other treatment failed, and I personally say "Thank God for 'Fruit-a-tives'".

EDWIN ORAM, Sr.

"Fruit-a-tives" sweetens the stomach, increases the actual quantity of gastric juice in the stomach and ensures complete digestion of all sensible food. "Fruit-a-tives" is the only medicine in the world made of fruit juices.

50c a box, 6 for $2.50, or trial size, 25c. At all dealers, or from Fruit-a-tives Limited, Ottawa.

RACE COURSE GAMBLING

Harness Racing Will Be Still Better When All Betting Is Eliminated

Says Track Authority.

Harness racing is undergoing a process of evolution.

Time was when stigma of racing on the grand circuit were chiefly about the immense sums wagered by certain followers of the game.

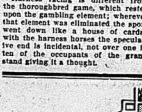
The day of the plunger is past, even though the anti-gambling laws are not enforced in many sections and betting is legalized in a few.

The majority of the people now go to the races to enjoy the spectacle, rather than to wager on the result and this is a sure sign the sport is being raised to a higher plane.

The enforcement of laws against pool selling at certain meetings temporarily injures the sport in a way, for many stables refuse to enter these meetings as a consequence the entry suffers and this, combined with the loss of revenue from the sale of speculative privilege, makes the meeting a financial loser.

I believe the time is coming, says Tommy Murphy, when pool-selling and book-making will be unknown at harness tracks. The change will no doubt temporarily injure the sport, but it has recovered from hard knocks in the past and in the end will be placed on a more firm basis and will be cleaner than it has been heretofore.

Harness racing is different from the thoroughbred game, which rested upon the gambling element; wherever that element was eliminated the sport went down like a house of cards; with the harness horses the speculative end is incidental, not over one in ten of the occupants of the grand stand giving it a thought.



You would not think of living in a house with bare floors that couldn't be washed! But do you live in a plaster-ceiled house? You cannot, of course, expect cleanliness in any room ceiled with plaster. But you can in rooms ceiled with

Preston Steel Ceilings

Wash it as you would a window. Use powerful antiseptics when necessary. It retains its beauty: it is fireproof: it cannot crumble nor crack nor harbor germs. And it EVADES —outlasts the structure itself. Now and even in first cost, plaster hardly compares with these really modern ceilings that perhaps you don't half know the advantage of. A word from you outlining your possible needs will bring from us most complete ceiling information. Write today to

The Metal Shingle & Siding Co., Ltd., Preston

BRANCH OFFICE AND FACTORY—MONTREAL, QUE. 35

THE WORLD OF SPORT



"DENVER JACK" GEYER

Geyer, who is anxious to get a chance in top-notch class, broke into the game when he won the amateur heavy-weight title at the Denver Athletic club tourney in 1902. He turned professional. He joined Jack Johnson's training camp, remaining with him several nights until he knocked out Jim Jeffries.

This is a pointed and practical suggestion. If you prefer, run one or two miles, or take your other exercises whatever it is, the first thing in the morning, when it is still sufficiently cool to enable you to thoroughly enjoy it.

The other special advantages of hot weather athletics lies in the fact that when the muscles are thoroughly warm they are capable of much greater activity. They act more quickly and with a more powerful contraction, or in other words, they are then capable of expressing their full strength. Every one knows how little he is able to do when he feels cold, in which case his muscles are more or less stiff and incapable of their greatest contracting power. The athlete or the gymnast knows that under ordinary circumstances it is necessary, for him first to go through some preliminary exercises to get "warmed up," before he can do his best in competition or accomplish his more difficult feats of strength. To attempt a hard lift or a sprint when the muscles are stiff with cold is actually dangerous, for one is liable to strain himself, or seriously injure a tendon. In the very hot weather, however, one may go right into his games without the necessity of "warming up" preparatory to get his muscles in condition. This is true in running, tennis, baseball, or any other pastime in which one desires the maximum of muscular efficiency, and he will therefore do his best and most keenly enjoy the sport. The best athletic records are usually made in hot weather. Even baseball yields many more alertness and energy in hot weather, when they are not too lazy to try. Sportsmen know that the fastest horse racing records are made on hot days.

It is better to be wrecked through over-zeal than to rot from overcaution.



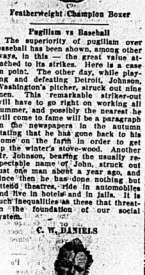
ABBE ATTELL

Featherweight Champion Boxer



Pugilism vs Baseball

The superiority of pugilism over baseball has been shown, among other ways, in this—the great value attached to its strikes. Here is a case a point: The other day, while playing and defeating Detroit, Johnson, Washington's pitcher, struck out nine men. This remarkable striker-out still have to go right on working all summer, and possibly the nearest he still come to fame will be a paragraph in the newspapers in the autumn stating that he has gone back to the farm on the farm in order to get up the winter's stove-wood. Another Johnson, bearing the equally respectable name of John, struck out just one man about a year ago, and since then he has done nothing but attend theatres, ride in automobiles and five in hotels and in jails. It is such inequalities as these that threaten the foundation of our social system.



C. W. DANIELS

CHAMPION SWIMMER

THE BELFAST CHICKEN

With a fame extending to wherever boxing is known, Bill Clark, himself christened "The Belfast Chicken" has decided to leave St. Louis, the home of his adoption and return to old Ireland the home of his youth. He is still in his prime years but is active as a forty-years-old.

ATHLETICS IN HOT WEATHER

Daily Exercise Gives Increased Nervous Energy in all Kinds of Weather.

It is a great mistake to suppose that athletic games or other vigorous exercises are intolerable in the hot weather, just because it is hot. This is a notion entertained only by those who exert themselves as little as possible, and who suffer with the heat. Those who participate in active athletic pastimes know better. If they stop to think about it, but in most cases they are almost unconscious of the fact that it is so terribly, dreadfully hot.

Not only does one feel so much better and possess so much more nervous energy when taking a certain amount of daily exercise, either in summer or winter, but he may keep cooler in times of excessive heat by so doing. This is due partly to the directly cooling effect of the evaporation of perspiration, and partly to the act that in his exercise he consumes a certain percentage of the heat energy of the body, or we might say, at least the surplus heat energy. This makes for comfort during the rest of the day. We know that such heat energy is consumed in vigorous exercise. Running always makes one more warm, yet Marathon runners, after covering seventy miles, often experience such chilliness that they call for their sweaters to wear during the last few miles. The strain of Marathon running is not to be recommended for the average man, but certainly an hour or even a half hour of truly active and vigorous exercise each day will make one almost immune against suffering from hot weather. Naturally it will help to do this also by living with increased functional energy and vital resistance against ill-health.

THE BASEBALL FAN

Tumerously Told Tale of How the Scoffer Gets Dragged in the Ranks of Rabid Enthusiasts.

The lure of baseball is continuous, says a sibilic writer, and the rapid of the devotees swell with each recurring season.

The man who is not yet converted can't see anything in baseball. "Why go out there to see some galoots knocking a ball around while a few thousand more galoots call themselves hoarse about it?"—that's his question. "Where's the sport of it," you protest, "the excitement, the rest, the vim, the recreation of it." "Yes," say he, "but you don't get half yourself, do you?" You just sit there and watch the other fellows; you take your exercises by proxy." But, man," you plead, "it isn't the exercise it's the glorious, riotous tension of fight plays, the appropriate delight of seeing your favorite do the stunts you would like to do. You really feel as if you were doing it yourself. It's the attack and strategy, the defense and counter-barges, then, bing! all!! It's the game, man! It's the game!" After all you feel that your argument is lame. There is something you can't convey. The virus is in your blood—you know that; but you also know that the man who has never fanned doesn't know, and the worst of it is he never can know, until he becomes infected. You might as well try to argue the yellow fever into a man as to try to argue his sympathy into a baseball—out of him.

There is only one cure—drag him to the game. Once hence, he is in a varied of electrical enthusiasm he never knew it wooden tub would not respond. He is caught in a network of excitement, he breathes the breeze of daring, the nostrils of the small scent the battle atmospheres from afar. Human batteries before him, beside him, behind him, play upon him with irresistible power. He will not Watch him! He will let out that whoop! Why, it was your friend, of course. It doesn't matter that he cheers at the wrong time or bellows encouragement to the out-of-town club. He's up in his seat. He throws his hat. He groans at the umpire. He shouts contradictory advice to the players. He sits like a man on a wire while a player receives away from a base to make a record steal. He bitterly scuffes sympathy when a gallant attempt fails. Fired by what you know he's beginning to distinguish the players and call them by their first name. Rather proud of that, is he? and words, to the extent of his limited knowledge. He is experiencing the first intoxication of baseball. Between innings he gets nice conversation with someone and learns something about "standing averages," and on the way home in the car he lets casually drop a few of the choice slang phrases of the game.

LEARNING TO SWIM

Fear and Lack of Confidence are the Greatest Stumbling Blocks.

It is really very easy and simple to learn to swim. Just a little will power, a short period of application, and the thing is done. And once a swimmer, always a swimmer; one never forgets.

Fear and lack of confidence are the great stumbling block in the path of the beginner.

Once these are overcome it is all plain sailing. The first thing for the would-be swimmer to do is to get the feeling of dread that so many, and particularly women, experience at the start. This feeling should be sought for if it is nonexistent. It is an excellent practice to stand in shallow water and get used to the sensation of it splashing about the mouth and face, ducking the head beneath the surface, and trying to look about under water. Don't be afraid of getting your hair wet, it will soon dry, and after you have acquired confidence it is child's play to learn the supporting and propelling movements.

ATHLETICS AND THE CHURCH

Speaking, recently, on the subject of athletics Rev. Dr. Frank W. Gunsaulus of Chicago, who, as pastor, author, and orator, has the world popularity, said the value of physical culture as an auxiliary to the work of the pulpit was beginning to be more and more recognized.

Wholesomeness of the body is closely allied with wholesomeness of the mind and indeed with the spiritually of the soul. Such wholesomeness can only be attained by the practice of what may be called athletic hygiene, a term that includes all things that have to do with the welfare of the physical being. Therefore, it is the privilege and should be the duty, of the church to do all that it legitimately can to encourage clean athletics among those who come within the scope of its influence. I speak more particularly of our young men and women, although for that matter there are a good many older people willing to play games who are none the worse and much the better if they would set aside a little depression with the help of golf-clubs or tennis rackets; horse or afoot, instead of indulging in the evil habit of liquor or club; dining-room or theatre.

SPORTING NOTES

First Game in New York.

New York, Oct. 6.—The National Commission has definitely decided to play the first of the world's baseball championship games at the Polo grounds here, Saturday, Oct. 14. The choice was determined by the toss of a coin.

The following schedule for the games was adopted: Oct. 14, 17 and 18 at New York; Oct. 16, 18 and 20 at Philadelphia. Should any of the games be postponed the following day shall remain until it can be played. The winning game should it be necessary to decide the championship, will be played in Red Sox's park. In event of a tie the game must first be played off on the same grounds.

PRIZE THOROUGHBRED.

Soldiers Who Carry Round Are Given Clubs, Which Are Considered as "Last Resource."

Super Fliers.

Every golfer has at least one or two clubs in his bag which he prizes as such as Wagner, Cobb, Lajoie or any of the great hitters do some of the balls with which they have done so effective work in the past. It is remarkable how golfers will clutter up their bags with wooden and iron clubs which are remnants of other days.

The golfers hate as much to discard an old iron as a crack batsman dislikes to throw away an old bat that has won games. The result is that many a caddie has dropped almost exhausted because he has had to lug around on some hot day anywhere from 18 to 20 clubs.

Superstition has just as much to do with the golfer as the follower of any other sport. He is delighted if by any chance he can get hold of some club which was used at some time or other by some well known player, a professional preferred. Every one who goes to Scotland is not satisfied unless he brings home an iron or wooden club made by one of the famous Scotch professionals. Every now and then a player does get possession of a club which is worth while.

George Cook, who, for years was regarded as one of the best players in he Philadelphia district, has in his possession a putter which was made in Scotland in 1756. It is said it is 70 years. It is in a wonderfully fine state of preservation for one now and then when other putters go wrong the old club is brought into requisition.

SOME AUTO "DONTS"

Don't cross a railroad track anywhere except at a crossing.

Don't run your car at a speed greater than is permitted by law.

Don't run your car at a speed greater than will allow you to bring it to a standstill within the distance you can plainly see ahead of you

AFTER 7 YEARS SUFFERING

I Was Cured by Lydia E. Pinkham's Vegetable Compound



Waukena, Okla.—"I had female trouble for seven years, was all run down, and so nervous I could not do anything. Six doctors treated me for different things but did me no good. I got so bad that I could not sleep day or night. While in this condition I read of Lydia E. Pinkham's Vegetable Compound, and wrote in the same day I wrote to Mrs. Pinkham for advice. In a short time I had gained seven pounds in weight and am now strong and well."—Mrs. ELLIS STEVENS, R. F. D. No. 1, Box 21, Waukena, Okla.

Another Grateful Woman

London, Ont.—I feel as if I could not tell others enough about the good Lydia E. Pinkham's Vegetable Compound has done for me. I was so weak and tired that I could not rest nights. A friend recommended your Compound and I soon gained health and strength and could rest when in bed. . . . I know other women who have taken it for the same purpose and they join me in praising it."—Mrs. Wm. A. BURRY, 905 Dame St., London, Ont.

Lydia E. Pinkham's Vegetable Compound has cured many women of female ills, such as inflammation, ulceration, displacements, fibroid tumors, irregularities, periodic pains, backache, that bearing-down feeling, and nervous prostration.

MY LADY'S COLUMN.

THE MODERN YOUNG WOMAN

Severe Critic Charges She Values Love Only as a Producer of Pretty Clothes and Hats.

The decay of love is a dreadful thing, and yet it attracts more attention than it deserves in the vain for any attempt to arrest it. Our poets no longer write love-songs. Our novelists are afraid to write love-stories. There is nothing as true love on the stage. We decline to take love seriously, either in life or in literature. It is treated as the raw material for farce and comedy, but it is never regarded as good enough for tragedy. Ingenious critics waste much ink on the futile task of proving that Thackeray was not a cynic.

Bless your heart, we are all cynics. And our attitude to love is a proof of our cynicism. In the old days stern fathers and vigilant mothers could not prevent their boys and girls from falling in love. The parent's occupation was to control the love and headlong passions of his brood. Now-a-days, fathers and mothers strive vainly to bribe their children to catch the vanishing disease. The modern young woman does not groan and moan and sob and sigh over her love affairs. She is not afraid of her son. She despises romance. She likes passion to pay a dividend in the shape of pretty clothes and new hats and thumb-bags and four-line parcels and all sorts of expensive amusements. She values love as a means to all kinds of merry ends.



Madam Fashion

This dark green suit is velveteen is richly trimmed with black silk mustache. The coat which buttons well over to the left, has soutache trimming between the groups of buttons, and has a band of similar material round the bottom. The same idea is carried out on the skirt, but the braid is two inches from the bottom.

A GOOD COMPLEXION

One of the worst enemies of a good complexion is the skin disorder known as acne, or black heads, the black pin point in the skin, which if neglected will develop into a spot, with or without a "head". This kind of thing arises from the condition of health, and is caused by the pores not acting properly; some of them get clogged, the head of perspiration cannot then leave the opening. It stays there, and taking to itself the dirt of the atmosphere develops a black head. The first thing for a cure is to get rid of these blacks; they must be got out of the skin. In many cases all that is needed is to press the nail between the heads are too firm to remove in this way try what a little steaming will do. Get a jug of boiling water and hold your face over it, wrapping a towel round your head to keep the steam in. After ten minutes of this rub your face with a rather rough towel, and then at once try to press out the heads, using eau de cologne freely afterwards. The steaming tends to open the pores. Do not do this too often, because also it tends to relax the skin. Diet, too, is important aid to a cure, everything that is likely to disagree being avoided, while plenty of exercise and much fresh air are needful. The water with soap should be used daily, followed by a cold douche, and hot baths should not be neglected, as they induce the free action of perspiration, while in some cases a Turkish bath is very beneficial.

Sympathy must have A moral quality in it if it is to be any good.

Timber is becoming scarce, but the family tree continues to flourish.

It is easy to appreciate the points of a sermon when they jab the other fellow.

WOMAN'S WORLD

FASHIONS ETIQUETTE RECEIPTS CHIT-CHAT

GIRLS AND MARRIAGE

The Evolution of Woman During Last Decade Has Changed Views on Matrimony.

The inclination of the girls of today towards matrimony is acknowledged to be very different indeed from that of their compeers ten years ago. The evolution of woman during this important period of progression has been every bit as rapid as the development of the motor, wider and further reaching in its results than the birth of the aeroplane.

Elderly women can remember the fare when not to be married, or at least engaged, at five-and-twenty, was to be considered hopelessly on the shelf, when spinsterhood was akin to disgrace and "old maid" a term of derision. To no great an extent were women imbued with the idea of "marry—or to be written down a failure" that almost any man who offered an escape from this reproach was regarded as acceptable, and even if ideal happiness might not thus have been attained, the woman had justified her existence — she was a wife!

Although no one denies that the ordained destiny of woman is to wed, the married state is now looked on as be one of individual choice, not of enforced convention. With higher education, a wider sphere of influence, enlarged opportunities for entering both business and professional life, and the acknowledgement of equal mental and physical ability to that of the opposite man, many women of the twentieth century have come to regard the married state with distaste, as being, perhaps an obstacle to the pursuit of some special career, some dearly cherished ambition, whereas not so long ago it was looked upon as the sole end and aim of feminine existence.

HAIR DRESSING MODES

While Some Still Affect the Fringe the Tendency Is Towards a Plainer Style.

Although the "American" fringe is being exploited by a few Society women, the tendency is to dress the hair without so much as the little curls worn until recently to soften the forehead and temples. And this fashionable style favours the high bold forehead. On the contrary, the hair was back from a centre parting in two deep "draperies" nearly reaching the eyebrows, and then carried up sharply to leave the temples uncovered, the hair growing from the temples being arranged in two puffs or "draperies" one on each side of the face. The rest of the hair is caught up at a point some two inches below the crown of the head, and from there is arranged in curl-like puffs, which may, if liked, cover the whole of the back of the head, or may be piled in sets of three on each side of the centre parting in front.

The side-parting is again seen, the hair being then required to form large waves over the top of the head, and to stand out in a thick mat over the "parting" side. The ends are caught together at the back of the head, and are formed into curl-puffs. The back hair is plaited into a four or five strand plait and turned up, pinned to the back of the head, and the ends used to form more curl-puffs. This is a style which suits girls with a ample supply of pretty tresses.

During the hot weather, a favorite style for school girls showed the hair plaited down the back, and tied into two plaits, one at each side, tied with ribbons. If the hair is very short, it is convenient — and still pretty — to turn them up and fix them with a few pins instead of at the ends of the plaits.

Eye-Water for Weak or Red Eyelids

Put an ounce of orris root, and an ounce of white copperas into three pints of running water — that is, spring or water which flows from a brook or rock. Let it stand for two or three days, shaking occasionally well together. Bathe the eyes with a linen rag dipped in the lotion three times a day. Keep it in bottles, out of the way of children; copperas is poisonous.

FALL MUFFS ARE BIG



Muffs for this winter wear are larger than last season. This means that they are big, big. While those who have muffs constructed upon the lines of rugs and saddles will undoubtedly carry them when the cold comes. They are made flat and square, closed at the bottom.

Ruffles are employed as a finish to the latest muffs, while others have a deep edge of fur garniture.

Fancy Work for Spare Time

The girl who likes to keep a bit of work on hand for passing time hot summer nights on the porch or in the woods will find an embroidered photograph frame useful.

A pretty frame can be made by rutting an opening in the centre of a stamped wreath such as come on many of the new dress fabrics. The opening should conform to the shape of the wreath, and the flowers and foliage can be raised by various stitches in embroidery silks or by a corched gilt outline.

Darned designs in buck are enjoying a revival. One handsome oval frame has a conventionalized wreath of peony leaves across the bottom of the frame and coming up each side where it ends in two large flowers in arch effect; a third flower comes from the top of the opening, at a lower level than the outside ones.

Such a design has the surface darned and the edges outlined. It can be worked in several tones of one colour, the darkest shade being the outline, or the foliage can be darned in green and the peonies in pinks. The leaves are veined in the same tone as the outlines.

Nearly Fat!

Men wears clothes as a defence; women for the purpose of attack.

A girl must be very, very indifferent if she can't tell you what another girl had on.

Man proposes; woman makes him stick to it.

A man who can joke with his wife about her dressmaker's bill must have a keen sense of humour.

The law has no penalty for stealing a heart. The punishment of having it stolen is quite bad enough.

A beautiful woman is the paradise of the eye, the hell of the soul, and the purgatory of the purse.

Marriage is the result of, and, in waiting till the other person has finished.

"All the world loves a lover," especially the jeweller, the florist and the confectioner.

"Perhaps," said Mrs. Starreen to the waiter who had recently come to read with her, "I am particularly unfortunate to have put my chicken soup." "I have tried it," replied the waiter, "and my decision is that the chicken has proved an alibi."

NA-DRU-CO Tasteless Cod Liver Oil Compound

There is no question as to the very high value of Cod Liver Oil, properly prepared and made digestible, as a "builder-up" for consumptives or those who are run-down.

Na-Dru-Co Tasteless Compound contains the valuable properties of the Cod Liver Oil without its disagreeable flavor. In fact this preparation is decidedly pleasant to the taste. With Extract of Malt, Extract of Wild Cherry, and Hypophosphites of Lime, Soda, Quinine, Manganese and Iron added, it makes a combination that puts an edge on the appetite—aids digestion—invigorates the nerves—relieves and helps to cure affections of the throat and lungs—and generally builds up strength and restores health.

Keep it away, delicate children there is probably no better "builder-up" than Na-Dru-Co Tasteless Cod Liver Oil Compound. 102

National Drug and Chemical Co. OF CANADA, LIMITED.



Yo De Traveller

The traveller who is fastidious about the boiling of her eggs should invest in one of the egg-shaped boilers of copper, small enough to pack in a trunk. It will cook four eggs.

This lamp is like a huge egg, has an alcohol lamp beneath and a tray with four compartments to hold the eggs erect in the water and make removal easy.

For the girl in an apartment who likes to do light housekeeping such a cooker could be utilized in making cup custards and other dishes cooked in water.

Coffee Recipe

Roast the beans before putting them into coffee grinder, each time fresh. Grind ground coffee tight on top of french coffee pot, and put in one pound of water at a time, so that it will drip very slowly. Be sure the water is boiling. Pour it over several times and allow one hour to make good coffee. Never left it stand after it is made.

Hot milk should almost come to a boil, cooking slowly but should not be allowed to stand. Use rich milk for coffee. Never pour cooled coffee — or keep your coffee uncovered.

Lemon Cream.

Add the zest of lemon, rubbed on lump sugar, to a pint of cream. Sift it well, and sweeten with sugar and lemon juice to taste. Have ready half an ounce of isinglass which has been dissolved and allowed to get cool. When the cream is thick, which it should be after the lemon juice is added, pour in the isinglass then empty all into an ornamental mould. Other flavorings may be used, such as orange, almond, and maraschino.

To Clean Silver

There is no better or quicker way than to put them into hot, soapy water, and rub them with a soft piece of flannel, occasionally dipping the flannel into powdered lime to make whitening. Dry thoroughly, then wipe with a soft leather. To clean the whitening, pour over it cold water, and set in a cool oven to dry. It will then be ready for use.

Codfish Balls.

Boil four potatoes in their skins, when cooked peel and mash them. Shred the potatoes a half-box of shredded codfish, add pepper and salt to taste, add, with the hands, form into rolls or cakes about as large as your fingers, roll each of these in flour, and set in a cold place until wanted. Fry in hot lard in a frying basket. Serve with a white sauce into which a tablespoonful of chopped parsley has been stirred.

Sleeves are short in all save the strictly tailored garments, and the short is meant a termination of the sleeve just at or an inch or more above the elbow.

Rashes are worn a great deal with afternoon toilets.

GASOLINE LAUNCHES

WE have on hand for prompt delivery a number of High Grade Launches ranging in size 18, 20 22, 25 and 32 feet long. These are built from our well known models and are "the best" obtainable in material and workmanship. A visit to our factory will convince you that our boats are all we claim them to be, "and then some." For full particulars, write

M. L. BUTLER, Builder,
Motor Boats and Yachts, BRIGHTON, ONT.

Shirriff's TRUE VANILLA

goes farther than ordinary extracts, because ordinary extracts are Vanilla in name only. But Shirriff's True Vanilla is made from finest quality Mexican Vanilla Beans. And aged until it surpasses all others in strength. Six drops of this matchless flavor is equal to 15 drops of the imitation. And your cakes will taste more delicious when flavored with the true thing. So will your sauces and puddings.

Six drops of True Vanilla equal to 15 drops of imitation Vanilla

TRY OUR BINDERY FOR PAMPHLET WORK

McCORMICK'S JERSEY CREAM SODA BISCUITS

Quality Incomparable
A Wholesome Food
A Most Nourishing and Economical Food
Rival Bread for Economy

At Your Grocers

For Large Families Try a Tin or Cardboard Package Sizes 12c., 25c., 50c.

For Small Families Try our Fancy Sodas Packages, 5c. and 10c.

$3.50 Recipe Free, For Weak Kidneys

Relieves Urinary and Kidney Troubles Backache, Straining, Swelling, Etc. Stops Pain in the Bladder, Kidneys and Back.

Wouldn't it be nice within a week or so to begin to say good bye forever to the scalding, dribbling, straining or too frequent passage of the urine; the forehead and the back-of-the-head aches, the stitches and pains in the back; the growing muscle weakness; spots before the eyes; yellow skin; sluggish bowels; swollen short breath; sleeplessness and the despondency?



I have a recipe for those troubles that you can depend on and if you want to make a quick recovery, you ought to write and get a copy of it. Many a doctor would charge you $3.50 just for writing this prescription, but I have it and will be glad to send it to you entirely free. Put drop me a line like this: Dr. A. E. Robinson, K 1793, Luck Building, Detroit, Mich., and I will send it by return mail in a plain envelope. As you will see when you get it, the recipe contains only pure, harmless remedies but it has great healing and pain-conquering power.

It will quickly show its power once you use it so I think you had better use what it is without delay. I will send you a copy free—you can use it and cure yourself a home.

"THE ONE THING THAT DOES ME GOOD"

At 60 Years Of Age, Gin Pills Give Me Perfect Relief"

As one begins to get along in life, the vital organs grow less active and need assistance. Men and women of 50, 60 and 70 should read the following letter very carefully. It points the way to a healthy, happy old age, and long life.

R. G. WOODFORD, Consulting Mining Engineer,
29 BROADWAY, New York, August 29th, 1910.
"Bought some of your GIN PILLS at Hall's, London, Ont., last September. I made inquiries in New York on my arrival there but was unable to obtain any information about Nyal's. Your remedy, I find, is 60 years of age, so give me perfect relief and I regret very much that you have not made arrangement to have GIN PILLS on sale in New York and London, as I urgently recommend GIN PILLS to friends of my age being the one thing that does me good. I will be glad if you will send me a few boxes of GIN PILLS to my London address and a fee to my office in New York by post if possible".

R. G. WOODFORD.

P.S. Since receiving the above letter from Mr. Woodford we have completed arrangements for supplying GIN PILLS to the British Public.

Perhaps you are 60 years of age. Perhaps your Kidneys are troubling you. Perhaps you have Pain in The Back or trouble with urinating. Why not just as Mr. Woodford did—get GIN PILLS—keep a box always in the house and when whenever you feel that the kidneys need help. You will find at once that GIN PILLS will give you in perfect health and free from pain and discomfort. Price 50c. per box. Write for free sample and give GIN PILLS a trial before you buy them. Address National Drug and Chemical Co. of Canada Limited, Toronto.

A MAN, WHOSE CHIEF ASSET IN BUSINESS, IS HEALTH.

MANGA-TONE BLOOD AND NERVE TABLETS build up the system and purify the blood. Ask your druggist. 50c. a box. 110

SUGGESTIVE QUESTIONS IN SUNDAY SCHOOL LESSON

OCT. 8th, 1911.

The Life-Giving Stream.—Ezek. xlvii:1-12; Read Rev. xxii:1-5.

Golden Text—Whosoever will, let him take of the water of life freely. Rev. xxii:17.

(1) Verses 1-2—What the water, when used as a figure in the Bible generally stand for.

(2) What house is here referred to was it a real or imaginary house of God?

(3) What blessings have Christians ever brought to the world?

(4) In how many ways is Christianity propagated? Specify some of them (5) Verse 3—What are the "east" and means by which we measure, or test the beneficent influences of Christianity?

(6) What is the least personal experience a person must have to constitute him a real Christian?

(8) What are among the next blessings which come to an individual, a community, a nation or the adoption of Christianity?

(9) Verses 4-6—What, if any, special blessings are there for the children of God, after conversion?

(10) Verses 7-9—What is due to the possibilities of personal Christian experience?

(11) What is your conception of the meaning of the figure "water to (12) How may our growing concept-

ion of the meaning of the figure agree with this figure of swimming in water which was above the ankle deep?

(13) Verses 6-7—From an art and utilitarian standpoint what do trees mean to us?

(14) Show how Christianity minister to the aforesaid needs of humanity?

(15) Verse 8—Tell what class of people is Christianity primarily meant?

(16) The waters here referred to probably emptied into the Dead Sea—What is the nature of the water of the Dead Sea?

(17) Nothing could live in the Dead Sea—What effect was this living water to have upon it?

(18) What effect has Christianity upon countries that are cruel?

(19) Verse 9—What is the effect of Christianity upon material progress, inventions, manufacturing and commerce?

(20) *Verse 12—What effect does Christianity, have upon the health, happiness, enjoyment of life, and longevity of those who accept it? (Questions fathomable if answered in relation by members of the class).*

(21) Verse 12—Sunday, Oct. 15th, 1911. The Text from the Captivity. Ezra 1:1-11; ii:64-70.

Has the easily cleaned white enamelled drip pans. Also the adjustable orifice.

A flickering, *yellow* flame means you are burning *too much* gas and not enough air. If this occurs on a McClary Gas Range you can remedy it instantly. Simply adjust the orifice with wrench provided for the purpose. It is being mixed with the gas to produce the steady, *green* flame which denotes proper combustion. Such a flame you can often save as much as 25 per cent. of gas and at same time increase the heat by one-quarter.

Probably, you know from experience that it is really impossible to remove all the dirt and grease from ordinary drip pans. But you can wash and clean the smooth, white enamelled broiler and drip pans of McClary Gas Ranges just as thoroughly as you can an enamelled sauce pan. Are you not glad that *you* are using a *strictly sanitary gas range?*

From our eight different styles of McClary Gas Ranges you can select a range that will exactly meet your requirements. Each style can be supplied with or without the burner extension, oven thermometer, water heater, reservoir, high shelf, high closet and canopy top. Can be changed from artificial to natural gas in a few minutes. Interesting booklet free.

London, Toronto, Montreal, Winnipeg, Vancouver, St. John, N. B., Hamilton, Calgary

Sold by W. W. Chown Co., Limited

WEALTH FROM WASTE.

City Garbage and Manufacturers Waste Material are Gradually but Surely Being Brought to the Useful Class.

The old maxim, "Waste not, want not," in these days of national competition, is being given a new significance, and in every branch of industry all the resources of human skill and science available are being brought into operation not only to prevent waste but to make money out of waste products.

Municipal Money Making.

Towns the world over are continually studying the question of how to make wealth from waste. The sorting of a city's refuse in many cases brings money in no mean quantities to that city's finances. Several years ago the New York City refuse department was reformed, and $500 worth of waste was saved from the streets. This included rags, grease, metal, and unburnt coal, and $500 is something worth saving in relief of taxes. For a five lions that amount is paid over annually by the contractors who have the privilege of sorting the dirt captured by the public brooms of New York, and taking out the bottles, pocket knives old boots, buttons, rubbers, wire, and the thousand and one other items of waste which may be converted into wealth.

More than that British inventors have solved the problem of how to make the "clinker" left in dustructors. In very few towns of any importance is the old and wasteful method of selling with house refuse still in vogue. Recently it was the practice to pile such refuse on plots of vacant land there to decay and finally decomposition — and occasionally to cause epidemics of disease, and in one case we know of a plague of rats. Processes have been invented whereby all the fine dust to which household refuse must necessarily contain may be extracted for various uses; another method is to pulverise the refuse and apply it as a stimulant or manure to land. Even then the residue "is driven to the destructor, and its very destruction by fire turned to profitable account in the generation of power. The very cylinder ashes that is left after fire destruction is in some cases utilised under a new process to make paving for roads. It is pulverised, mixed in a special way with asphalt, put under pressure, and finally cut into paving blocks of remarkable wearing properties, with the additional virtues of being noiseless and fireless.

A Lesson to Children.

A few years ago the school children of Paris were given a practical illustration of how things usually regarded as worthless may be converted to wealth. They were asked to collect, as they went to and from school, seemingly valueless objects which are to be found in the streets of every town, and in this way over a nine months they collected and handed over to the municipality nearly 100 pounds weight of metal ware—old tins, bent scraps, bottle capsules, old paint tubes, and so on. All this was sold in the usual way to the dealers, and the sum realised was sufficient not only to send the children to recuperation colonies but completely to clothe 500 of the poorest children of the city.

A Natural Mistake

A little girl was rather given to exaggerating and would tell wild stories of her adventures, for which she was frequently sent to the ground of telling naughty stories.

One day she met her wife in the park she ran to her mother, exclaiming with, mummy, as nurse and I were walking in the park a great bull came sprang out and would have eaten me if nurse had not pulled me aside."

"You naughty child!" said her mother, "I am sure your room, and up there until you are sorry for telling such wicked stories. I shall not have good angel to forgive you for telling such a naughty story about the lion."

Half an hour later she met nurse coming up, and found her looking very sorry.

"Well," she said, "have you asked your naughty girl to forgive you?"

"Yes, mummy," was the reply, "I did ask her, but she said, 'Don't mention it, Miss Brooks; I've often mistaken them for big yellow poodles for lions myself."

Learn of the Cat.

In the study of aviation the flying men have neglected the scientific investigation of the anatomical and muscular structure of the domestic cat. Although there are fewer falls from the clouds than there were — it is proposed to do something of the kind — it would have an aeroplane been ready in mid-air and effect a comfortable contact with mother earth. The common household cat knows how to do it. Quite an ordinary animal spread across the floor and poised on a third storey windowsill will descend, narrow, and, trying to follow it, she fell into the street. Hastily, and with scorn for the onlookers folk employed at the shop rushed downstairs to pick up the remains. She found the cat unhurt, looking pathetically up to the distant window, and wondering how on earth she was to get back. Such a faculty of descent should be cultivated by every aspirant for the certificate of the pilot aviateur.

The Only Thing Left

There is a man who is the head of a large family, nearly every member of which is perfectly on some kind of musical instrument.

Recently when also visiting the house of this man referred to the fact, remarking that it must be a source of great pleasure to the family; but in this observation the father made no reply.

"Sir," continued the friend, "it is remarkable. Your youngest son is a cornetist, both your daughters are pianists, your wife is a violinist, and I understand that, others are also musicians. Now what are you, the father of such a talented family?"

"I," replied the old man sadly—"I am a pessimist."

Fence often costs more than a fight.

A woman isn't necessarily of the solid sex because you can read her like a book.

FARM and FIELD

THE MEDICINAL FRUIT-TREE

Nature's Remedies At Hand for Many of the Ills that Afflict Mankind.

Ripe apples eaten raw and thoroughly masticated are excellent for digestive troubles.

The pear shares the medicinal quantities of malic acid, but is rather somewhat more easily digested by weak stomachs than is the apple. The quince is only used in the form of preserves, as a jelly. It is said that owing to its excessive astringency when raw it is employed by the peasantry of Europe to stop hemorrhages by placing slices of it on wounds.

The curative powers of the grapes are established facts, as the history

COL. FRED WHITE,
The North-West Farmers' Friend

of the "cures" in which the vine plays the principal part, testifies.

Rhubarb, owing to the large proportion of oxalic acid that it contains, is a capital anti-scorbutic. In the case of minor forms of scurvy it acts as a curative. The young plant when stewed and eaten at breakfast is a great assistance to the constipated. Its laxative qualities in general are well known.

Bananas should be used with caution by the dyspeptic.

The fig possesses laxative powers of a mild order. Figs is also true of dates and tamarinds.

Peaches, apricots, and nectarines have similar dietetic effects.

The plum, greengage, damson, and sloe, all have medicinal virtues. Blackberries, raspberries, huckleberries, and loganberries are all good blood purifiers and laxatives.

HOGS WITH SORE-BACK

Sore-back on pigs is a very common trouble where the swine are allowed to run on rough pastures. The sores are caused by the dampness on the pigs getting to the pigs when lying; a form of irritation or burning takes place, which causes the pigs to rub against anything for relief. Irritation and rubbing combined causes the sore. Sometimes sores appear on the hot sun then burns it, and cracking of the skin and sores follow.

This trouble is not usually serious, and can be prevented by not allowing the pigs to run out in the wet rape. An excellent method for feeding rape is to have the pigs in a movable pen and these can be moved every day. It is also well to keep the pigs out of rape when they are subject to this trouble. Sore-back on pigs is a very common trouble where the swine are allowed to run on rough pastures. The sores are caused by the dampness on the pigs getting to the pigs when lying; a form of irritation or burning takes place, which causes the pigs to rub against anything for relief. Irritation and rubbing combined causes the sore. Sometimes sores appear on the hot sun then burns it, and cracking of the skin and sores follow.

This trouble is not usually serious, and can be prevented by not allowing the pigs to run out in the wet rape. An excellent method for feeding rape is to have the pigs in a movable pen and these can be moved every day. It is also well to keep the pigs out of rape when they are subject to this trouble.

The Cheapest Egg Food

Corn contains 86 per cent. fat and heat elements, hence is no egg food. At least not during cold weather or cleanness. Corn may be the cheapest ration that can be purchased, as concerned, in its market value, but it undoubtedly is a poor egg food, for it cannot produce what is wanted, says Mr. G. B. Fairbanks. Farmers have the idea that corn will make good eggs for proof point to the fact that their hens get nothing else, but they forget to note that their stock are allowed to run at pasture, and that they gather much in their foraging trips. Worms, bugs, seeds, grass, and other eggs are found on the daily trips of the fowls. Besides, it is not the corn, but the variety of other food the hens collect that makes eggs, and the form, for it is well known that cheapest egg food, then, is that which gives us the most eggs; and a quantity of food, too, as will be thoroughly digested and assimilated.

The Profitable Sheep

No one who has studied live stock will doubt that there is money to be made from herds or flocks of any kind of stock, if they are properly handled. Some, of course, live and die without ever realizing that there is the profit doubtful. The average farmer, however, has a fair interest in live stock can make satisfactory returns from a flock of sheep, to say nothing of his gain in the matter of weed destruction.

Sheep are a benefit in the farm in many ways. Weeds are kept down on the pasture fields, and the fertilizing value is increased. Plant buildings, fences or bluffs. The constant tramping over the fields do away with long loose soils. In the fall, dollars worth of grain stalks are eaten and manicures. Now what are you, the father of such a talented family?"

"I," replied the old man sadly—"I am a pessimist."

Fence often costs more than a fight.

A woman isn't necessarily of the solid sex because you can read her like a book.

WHERE BAGGAGE IS SAFE

Switzerland Is a Thief-Safe System Rarely Equaled for Safety and Reliability. Then Anywhere Else on Earth.

Certain strangers in Britain have been wondering at their way of handling their passengers' baggage. How much better the system of other countries, where you get a receipt, and when you go across the frontier official assures you it is impossible, because there is no frontier, for you go to bed and get on and dress in your own pajamas. Switzerland is insular, and on the face of it chaotic. But you have no barrage to the mercy of some unknown person at the end of the journey we find a sort of locker in of wicker-work, and piled on the platform, and we plunge about and pick out our own. A few hundred people have only to say "That's mine" to a porter in order to get it. Thus baldly stated the system looks like one of the invitations to a general scramble for other men's goods. In practice it works out well. Ever seeing him, there is only one owner, is on his honor, and, this is the point, he is far safer in Switzerland than in any other civilized country.

The Sea Serpent Exposed

The mystery of the sea serpent has been solved. Captain Peterson and Capt. James Schmidt, master of the Dutch steamship Charlois, of Rotterdam. As the master mariner has spent some time studying the strange denizens of the deep in the Pacific and Indian oceans, as well as the Atlantic, he has settled it. The sea serpent, which the sea serpent is really a number of whales disporting themselves across the ocean. He says of his conclusions:

"It was on my fortune to see a serpent such a big fish, which had a length of about 600 feet, on my journey to the United States in July 28. The tail continually beat the water, and when we passed the head, which appeared on the surface every few minutes, threw water far away. Our course was right on to the serpent, and when we were about 50 feet away from it we shot at it with our small cannon, and hit it right in the middle of the body.

"The blood colored the sea red. The giant then cut itself into three parts and swam away Indian style.

"The middle piece, which was behind the other, of which the head was showed its head now and then above the water, was the largest. It was fitted with its tail and the two middles ones with its head. The head is now living only their backs. The whole serpent is of one race fish that we were fooled the first few minutes ourselves."

New Cure for Nosebleed.

When the nose begins to bleed, immediately persuade yourself to believe that you are running with all your might and main. Almost at the steps you can think of, or up a high hill. The effect of the mental picture of these things and doing it fast, will be to send the blood in the opposite direction to that which is approximately the same bodily speed. The nose will stop at once, but does not run, the blood will go to the heart instead of away from the head, as desired. Many have recommended experiences of secretions of a lemon and thinks of sucking it, his mouth immediately waters, and no doubt many people who read this will make the thinks water from the simple reading

A Lake with a Roof.

The great salt lake at Obdorsk in the north of Siberia, which covers seven miles long, yet, except in certain places, it is solidly roofed over with a deposit of salt, which is becoming thicker and thicker each year.

Below this middle of the last century salt crystals first began to form across the surface of the water. Year by year, owing to the evaporation of the water, the crystals became more numerous, and the deposit thicker until this great roof was formed. In 1878 the Russian Academy of Sciences sent a commission to investigate the matter. It found that the lowered the lake's surface about three feet, leaving a clear space between the water and the roof, and each year this distance has been diminished. The constant addition of salt crystals to the lake by the many springs surround this lake. Their water is salt, and as it rises and evaporates there, and thus contributes to the formation of the roof. After many years the springs will probably completely fill the lake, and the roof be complete, and then the whole will become a solid mass of salt. Probably a great salt mine will be formed — a treasure for the Siberians hundreds of years to come.

To Increase the Height.

It is pointed out that he who is not over many, by judicious exercise, and by living as much in the open air as he can, become, at all events, taller. He cannot alter the course of Nature, but he can help Nature, to complete her task. Following are some of the exercises suggested:—Stand upright and bend the body as much as you can backward as possible. This will stimulate the growth of the cartilage of the spine, rendering it supple and erect. Stand with body erect, head sideways, then to the other side. Next, with head right, left in quick succession. Stretch first right arm above the head, then the left, and so on. Stand erect, dig until you can touch the floor with the hands. Spring up, making a jumping movement in the air.

To take one's troubles home, to sit there at dinner, to brood over them during the evening, and to let them rule one's life at night, is the kind of "work" that kills.—Golden Age.

Just to prove that she doesn't lack the sense of humor, the average woman wants to be honored all the time.

SANTAL-MIDY
Standard Remedy for Gleet, Gonorrhoea and Inflammation of the Bladder
Sold by all Druggists in Canada.

A Fruit, Cream and Chocolate Sandwich

Neilson's Original Fruit Sandwiches are a delight to candy-lovers. They are real fruit sandwiches with layers at least ¼ inch thick of layer cake. A delicious rich centre of pure cream and cane sugar

—a layer of real fruit (Peaches, Pine-apple, Strawberries, etc.)

—another layer of the cream and then the "Sandwich" coated in a thick coat of Neilson's incomparable chocolate. Just imagine the delicousness of

Neilson's cream, fruit and then more cream and chocolate. It sounds mighty good and it tastes lots better—than it sounds.

This is only one of the 32 different "Neilson" makes. If you don't get them with your Original Fruit Sandwiches, in your grocer's, send 5c for a postal to

WM. NEILSON LIMITED,
TORONTO. 12

Sold in Belleville by J. V. DOYLE

THE GENUINE RUSSELL

Name and Rice-Bottle Files are Blue Mary Mayr Dangerous to Humanity Than its Companion.

Some flies, among them our familiar house-fly and the bluebottle fly are mainly those of a pest and a greater danger to the community is not weather than their more aggressive cousin, the blood-sucking mosquito, etc. for they wander from refuse heaps to the dwelling-house in all forms to food, wholesome human food, with no preference for delicacies in their habits, and on this account they are probably the most dangerous of all disease carriers, and especially so is this in the case of children, as they are more defenceless to take heed in keeping their food and milk from contamination by these insect pests. Not only do they carry contamination from the unclean parts, but also in the peculiar bristly, adhesive pads of their feet, so that the very fact of their walking over a thing contaminates it; they are also liable to add enormously to the bulk of the mould, and when thus attacked one may see them in numbers adhering to the window-panes and lying about in odd corners covered with a whitish looking grey fur. These dead flies should be carefully swept up and burnt. The common bluebottle, or blow-fly, as they are popularly called, are objectionable in the household in a more open manner, for they make no concealment whatever of the fact that they are depositing their bunches of eggs in our food, and especially of meat foods.

He'd Be Mean. Sure

The late Senator Elkins, of West Virginia, was extremely fond of his natured, and spent much of his time during the sessions of the Senate and legislation he made when approached by constituents he hated to refuse.

One day Senator Elkins said to him: "Steve, why in thunder do you make such a fuss because a man who sew around trying to make good on the farm?"

"That reminds me of a trip I once made through Texas," was the reply. Elkins. "I rode on the box with the driver of the stage for several days getting to Council Bluffs. The driver was acquainted all along the line. He had a fine team of horses and travelled with him, but on this trip he did not want them. He asked me about the dog at every stopping-place and I was signed that when he had become the mother of a fine litter of pups I'd give him one. I asked him for this explanation asked for one of the pups, and in each case the driver promised one.

"When we got to Council Bluffs I said to him: 'Bill, I'll bet you what you promise about forty pups on the farm across Bob's state. How many pups did that dog of yours have?'

"'Not a one,' he replied.

"'Well,' I asked, 'why did you promise to give away pups that you had?'

"'Mister,' he said, 'did you ever stop to think it's a mighty mean man who won't promise a pup?'"

Keep the Hands Cool

Cool hands are, to a large extent, constitutional, and usually broken a healthy system. Habitually cold or moist hands indicate physical weakness, and some sort of tonic is needed for medical advice.

To cool the hands in hot weather wash them in hot water to which half a handful of bran or oatmeal has been added. The oatmeal not only cleans the hands, but has a beneficial tonic action. Dry carefully.—Answers.

Got Father Morrisey's "No. 10" Just in Time To Save His Life.

Mr. Aylward's letter tells the story:
Campbellton, N.B., Feb. 3, 1909.
Father Morrisey Med. Co.,

During the winter of 1907, while travelling on the Gaspé Coast, I contracted a bad cold which settled on my lungs.

After I returned home I wrote to Father Morrisey explaining my case. I received a letter from him with a prescription, the name of which I could not be filled at the time here. After three one week's delays I sent just in the nick of time to save my life, a new one bottle of "No. 10" I felt like a new man.

Yours truly,
Jos. Aylward.

There is not much time to waste on a cold settles on the lungs. Pneumonia kills within a week. With Father Morrisey's "No. 10" at hand, you don't even have to wait for a doctor. "No. 10" cures all throat and lung troubles. It is a real Lung Tonic, and fortifies against future attacks. Trial bottle 25c. Regular size 50c. at your dealer's, or from Father Morrisey Medicine Co., Ltd., Campbellton, N.B. 62

SOLD AND GUARANTEED BY BELLEVILLE BY J. V. DOYLE.

A SHREWD BRAIN

Farmers as a rule are paying more attention to the selection of their seed than ever before. Secretary Seed Growers' Association commenced its work last year, and has created a decrease in the selection of seed grain. By many threads all the grain to be gather and that of what is wanted from the bin for seed. The simplest plan and the best, is to start before cutting and select the best part of the field, cut, store, and thresh it by itself.

The best method of selecting seed and the one which will give the best results, is to go into the field and select the very best heads of that plant and breed up a strain of seed from this one plant. Most farmers, however, will not do this. And for them no first plan is the best.

Pigs troubled with a cough should be given powdered licorice in food two or three times daily.

Our power of sympathy is largely epeudent upon our sensitiveness.

OCEAN TRANSPORTATION.



ALLAN LINE
ROYAL STEAMERS
Autumn Sailings

Montreal to Liverpool
Turbine and Twin-Screw steamers sail from Montreal every Friday up to and including Nov 17th, 1911.

Montreal to Glasgow
Sailings from Montreal to Glasgow every Saturday until Nov. 18th.
One class, Second, cabin steamer.

Christmas Sailings
From St. John Halifax
Virginian, Fri. Nov. 24.....Sat. Nov. 25
Tunisian, Sat. Dec. 2
Victorian, Fri. Dec. 8.....Sat. Dec. 9
Corsican, Sat. Dec. 16
...all information on application to
S. Barrow, ... H. C. Thompson,
C.P.R. ... G.T.,
Allan Line Agents, ... ellev'

WHITE STAR-DOMINION
LARGEST STEAMERS IN CANADA
Montreal & Quebec to Liverpool
Every Saturday
S. S. Lake Erie, S. S. Megantic.
Passengers in all classes.
Steerage. Moderate Rates.
Rates: First $92 .0; Second $53.75 up
S. S. Canada, S. S. Canada.
Only One Class Cabin, (II) and Third Class.
Rates: Toronto, $55 .0; up. $30 up
Third Class at low rates. Closed Rooms only
XMAS SAILINGS from Portland, St., and Quebec. Dec. 9 (14), Dec. 16 (21), Dec. 23 (28).
Book early. Secure your berths now
Local Agents - S. Burrows and H. C. Thompson, ... Main Office, Montreal. H. C.

RAILWAY TRANSPORTATION.
Grand Trunk Railway System
Canada's Double-track Line

HUNTERS'
Return Tickets at Single Fare
OCT. 9th to NOV. 11th
to points in Temagami, points Mattawa to Temiskaming and Kipawa, Que., inclusive; also to certain points in Quebec, New Brunswick, Nova Scotia and Maine.
OCT 19th to NOV 11th
to Muskoka Lakes, Penetang, Lake of Bays, Midland, Magnetawan River, Lakefield, Madawaska, Rosseau, Sound, Argyle to Coboconk, Lindsay to Haliburton. Points from Severn to North Bay inclusive, and certain points reached by Northern Navigation Co.
All tickets valid for return until Thursday, Dec. 14th, except tickets reached by steamer lines, Tuesday, November 14th.
COLONIST EXCURSIONS
Daily until Oct. 15th
TO
Spokane, Wash. ... Nelson, B. C.
Vancouver, B. C. ... Nanaimoture, B.C.
Tacoma, Wash. ... Victoria, B. C.
San Francisco, Cal. ... Los Angeles, Cal.
Portland, Ore. ... Mexico City, Mex.
One way second class, Very low rates.
Full particulars and tickets from
H. C. THOMPSON, City Agent.
H. GUPPIN Depot Agent.
or address
C. E. HUDDY, ... F. B. DUFF
D. P. A., Toronto, On

Railway Time Table.
GRAND TRUNK RAILWAY.
Time of departure from Belleville Station:
GOING EAST
No. 2—12.30 a. m., Mail train, daily.
No. 4—4.30 a. m., Express, daily except Sunday.
No. 10—8.10 a. m., Express, daily except Sunday, for Montreal, Ottawa, Brockville 8.30 p. m., daily, except Sunday.
No. 6—11.05 p. m., Mail and Express, daily.
No. 12—2.30 p. m., Express, daily.
No. 14—5.30 p. m., Local Passenger daily, except Sunday.
GOING WEST
No. 1—3.44 a. m., Mail and Express, daily.
No. 3—10.5 a. m., Express, daily except Sunday.
No. 15—3.30 p. m., Local Passenger, daily, except Sunday, for Trenton and Way Points.
No. 5—Express, daily except Sunday, 8.30 p. m., arr. Toronto 11.40 p. m.
No. 11—11.10 a. m., Express, daily, except Sunday.
No. 1—1.52 p. m., International Limited, daily
No. 7—5.15 p. m., Mail and Express, daily
MIDLAND RAILWAY.
Belleville and Peterboro Division.
GOING WEST
Leave ... Arr. Peterboro
Mail ... 8.20 a. m. ... 1.30 p. m.
Passenger ... 11.00 a. m. ... 4.30 p. m.
GOING EAST
Leave ... Leave Peterboro
Mixed ... 11.00 a. m. ... 4.30 p. m.
Mixed ... 5.30 p. m. ... 1.05 p. m.

BELLEVILLE AND MADOC
GOING NORTH
Leave ... Arr. Madoc
Mixed ... 12.25 p. m. ... 1.30 p. m.
GOING SOUTH
Leave ... Leave Madoc
Mixed ... 2.30 p. m. ... 1.15 p. m.
None of the above trains run on Sundays.

If a girl really wants to marry a man she can lead him to the altar without waiting for leap year.

LAKE & BAY TRANSPORTATION.
Lake Ontario and Bay of Quinte Steamboat Company. Limited
Str. Aletha
Belleville-Picton-Kingston
Taking effect September 5th, steamer leaves Belleville at 2 a.m., on Mondays, Wednesdays and Fridays, for Picton and Kingston, calling intermediate ... ay of Quinte Ports.
Returning steamer arrives at Belleville on Tuesdays, ... ndays and Saturdays at 10.30 p.m.
For full information apply to
E. E. Horsey, ... The Schuster Co.,
General Manager, ... Agents,
Kingston, Ont. ... Belleville, Ont.

Ontario & Quebec Navagation Co.
Limited
Montreal, Quebec,
Rochester, Toronto
STEAMERS
GERONIA
AND
ALEXANDRIA
ALEXANDRIA, east bound, every Monday at 6.30 a. m.
GERONIA, east bound, every Friday at 6.30 a. m.
GERONIA west bound, every Wednesday at 11 a. m.
ALEXANDRIA, west bound, every Saturday at 11 a. m.
Montreal and Quebec direct without change.
Bay of Quinte Service
STEAMERS BROCKVILLE AND VARUNA
For Picton and Way ... 8.00 a.m. and 2 p.m. For Trenton and Way Ports at 8 a.m. and 4.30 p.m.
Steamers are ones for charter!
THE SCHUSTER CO., Limited.
Agents,
B. R Hepburn, President and General Manager, Picton.

RAILWAY TRANSPORTATION.
CANADIAN PACIFIC
SPECIAL RATES
TO THE
COAST
$43.85 VANCOUVER VICTORIA SEATTLE PORTLAND SPOKANE
FROM BELLEVILLE
Second Class. Sept. 15th to Oct. 31st.
PROPORTIONATE RATES FROM ONTARIO POINTS
Through Train Toronto to Vancouver 10.20 p.m. daily
S. Burrows, C.P.R. Agt. Belleville

Canadian Pacific Ry.
EMPRESSES
And other Steamships
From Montreal and Quebec
FASTEST — FINEST
Hold all records between Liverpool and Canada.
Third-class the most Comfortable — All Cabin Accommodation.
CHRISTMAS SAILINGS
From St. John N.B.
EMPRESS OF BRITAIN ..... Dec. 1
EMPRESS OF IRELAND ..... Dec. 8
EMPRESS OF ORLAND ..... Dec. 15
Full information on application.
Apply to any Ry. or S.S. Agent, or to S. Burrows, Agent C.P.R., Belleville.

READ this OPINION
Of the Largest Jack Manufacturer in the Whole World
About Zutoo Tablets
"I have been a sufferer from headache since childhood and have used all, or nearly all, of the so-called "cures" on the market. Some months since my attention was called to your Zutoo Tablets and I have been using them ever since with the most gratifying results. I find they cure a "sick" or "nervous" headache in a few minutes and leave no bad effect. My family use them for headache and find equally good results. I have frequently given them to friends who were suffering from headache and they never failed to give quick relief. I find them a good remedy for "sour" stomach as well as headache. I always carry them in my grip or coat and would not be without them at any cost."
Zutoo Co., ... St. Paul, Minn.

One way to get even with people is to pay them what you owe.

If a man's mind is fully occupied he has no time to be miserable.

Laugh to-day; your sense of humor may be out of commission tomorrow.

Society shocks a lot of people who clothes enough to find his graveyard with him and the clothes don't fit.

An egotist infagines he is in the best society when alone.

ROYAL DURBAR IN DELHI, INDIA

LONDON, Oct. 2.—Although it has been found necessary to curtail somewhat the military portion of the Imperial Durbar to be held in Delhi in December, this great assemblage will afford a spectacle probably of greater force equalled even in this home of pageantry.

Delhi has for centuries been the chosen place for all great Indian celebrations. Here the Grand Moguls once held court, and when the British Government after the mutiny decided that it was impossible to continue to rule the country through "John Company," Queen Victoria was proclaimed Empress of India. Her son, King Edward, was thirty years later proclaimed Emperor in the same city, and now comes the turn of her grandson, King George.

He, it is well known, takes a more personal interest in Britain's colonial possessions than did his predecessors, and as a mark of this interest has decided to travel to India with his consort to be present at the ceremony which accompanies, his formal association of the title of King-Emperor. Thus, for the first time, India is to be visited by a ruling King-Emperor.

The King and Queen travel to India on the new liner Medina, which has been fitted up even more sumptuously than any royal yacht. The Medina will be escorted by four first-class cruisers, the Cochrane, Argyll, Defence and Natal, in command of Sir John Keppel, one of the captains of the Victoria Nyanza. This fleet can leave England about the middle of November, reaching Calcutta in the first week of December. There will be a great reception at Calcutta and what promises to be a wonderful full-dress military and the civil service, with Indian princes, in their spectacular uniforms, along the Red Road to Government House. Two days will be spent here, their journeys taking train as soon as they have rested, for Delhi, where they are due to arrive on December 11.

At Delhi the King and Queen will be received by 150 Indian princes, the Viceroy and Lady Hardinge, to whom they will be accompanied through the city. The new capital will slight at a special station immediately opposite the historic Kingsway Gate, which will be opened for the first time since 1857.

The Durbar proper, or ceremonial gathering, will be held on December 12th. The days preceding that will be given over to the reception of the Indian chiefs and princes, a review of troops, and on the day following the King will lay the foundation stone of the All-India King Edward memorial. The proclamation of the King-Emperor or will take place in an arena surrounded by the brilliantly bedecked tents of the princes and other visitors and in the presence of an immense assemblage of English and Indian subjects of King George. There is no ceremony at the King and Queen, but in some respects the ceremony will resemble that held in Westminster Abbey in June last. The King and Queen will be seated in a pavilion brilliant in hangings of red, white and blue silk or satin embroidered in gold, on the top of which the ruling Indian princes and higher British officials will be seated in a semi-circle each Indian with his own banner floating over his chair. Such is in part done homage to the King-Emperor with the strictest attention to formalities, which the Indian considers as important. Homage having been paid, the proclamation of the King's coronation will be read and his portrait displayed to the spectators, behind it will belch forth a salute of 101 guns, while the bands of the regiments, camped on the plain, will play the national anthem. The reading of the proclamation, display of the portrait and firing of salutes will be repeated in every town and village throughout India, while the after celebrations will take on many forms, varying where in the evening, however, there will be fireworks and illuminations. In Delhi itself the illuminations will extend over five days and include a military tournament, feasts of arms or matches, garden fetes, races and many other forms of sports. From Delhi the King will proceed on a tiger hunt, while the Queen will visit a number of places of interest, including Agra. The cost to the Governments of England and India of the Durbar has been estimated at nearly $6,000,000, but this will be but a small portion of the amount that will be spent.

Chaotic Epidemic.

Two matters are giving the authorities some anxiety. The first is the danger of an outbreak of cholera, of which there have been a few cases. Delhi has been threatened with an epidemic, and officials have been working day and night to prevent it. The other is the protection of their majesties. There are scores of secret societies in India which aim at driving England out of the country. They are very closely watched, so that any organized attack would probably be easily frustrated. The greatest danger arises from fanatics, with which India swarms. Second Yard has already sent out some of its best men to the war like conjurers, to the Indian secret service, and uniformed police have spent days disguised as characters and keep the closest guard over their majesties.

Some people think they are entitled to a lot of credit for doing as they please.

"Nautical Almanac" thinks it a notable fact that the sun touched the meridian at practically the time the King was crowned. Let us hope however, that his Majesty has a long way to go before his course begins to decline.

Hotter Than Blazes.

Is that marvelous family liniment and pain-killer, Merrill's Wizard Oil. Healing. Cures sore lungs and throat, colic, cramps, gas on the stomach, earache, toothache, rheumatic and neuralgic pains and female enmenity pain, almost instantly. At druggists, 25c 50c., or postpaid from The Merrill Medical Co., Bucksport, Maine. Ad. ...

RECOMMENDED AND SOLD BY W. H. LATTIMER.

THE FAITH OF A LITTLE CHILD.

In his night gown clad, with his wee head bare,
He knelt in the clear, moonlight,
And slowly and earnestly said his pray'r
Though keen was the frost that night.

And the moonbeams kissed with a gentle grace
The dear little kneeling form;
'Twas a picture for painter hand to trace;
Till mine like a threatening storm

Re-entered the room—"prayers never be said,"
She forthwith began to scold—
"Such a night as this! quick, get into bed,
Or, Ned, you'll be chilled with cold."

But the child looked at her with awed surprise,
Why, mamie, you are so cold!
Don't you know (here tears filled the big blue eyes)
I've just been talking with God!

And I can't get cold, 'cause He
keeps me warm,
I'll tell you, dear, you know
That He holds the lambs in's arms
and I'm His little lamb, too."

God give us the faith of that little child,
For then will keep us warm
When the world is cold, when life-storms grow wild,
To feel Thy encircling arm.

Whithorn, Scotland. Jeanie Doman.

ONLY ONE FOR BREAKFAST!

Get Two a Forty Days Treating Man "Could Face Most Anything On Egg Like This.

The egg of the gigantic extinct bird epyornis of Madagascar, with a capacity of two gallons, or 150 times that of a hen's egg. The shell is 2 inch thick. Leastwise it is 32 inches in circumference, and it measures 24 inches around the middle. Though the shell is thick it is very brittle, yet, but is in perfect condition, unbroken, and has a yellow colour. The eggs have New Zealand, was extensively by the hand of man. A few cenwere saw it was the only authentic turies ago it was exterminated. Several incomplete fossil remains have been discovered, but no complete skeleton has ever yet been found. Those who the bird was three-toed like the ostrich, powerful and short-legged. The Madagascar natives have in many years used the great egg shell for various household purposes. In fact, first-hand reports of these eggs became known when some Malagasy natives brought the eggs over to buy rum, bringing the aeyporn in exchange. The egg is now in the care with their fellow countrymen, and it is believed that this power of fascination is also purely imaginary.

The Sahara Desert is three times as large as the Mediterranean Sea.

FARM AND FIELD

VARIETIES OF WHEAT

Systematic Selection and Cross-Fertilization Experiments That Have Produced Good Results.

A considerable amount of work has been done at the Guelph College Experimental Farm during the past in the object of improving some of the best varieties of winter wheat by means of systematic selection and cross-fertilization. Some of the most interesting results have been obtained from the hand crossplination of the Tasmanian Red, Huron, Turkey Red, and Imperial Amber with the Dawson's Golden Chaff. The first crosses were made between the Crimean Red and the American Wonder. In most cases these wheats are somewhat unsatisfy soft, but it is interesting to note that some of the hybrid wheats, obtained by crossing the Dawson's Golden Chaff and the Tasmanian Red are harder in the grain than the Dawson's Golden Chaff variety. winter wheat which have been tested at the College. Owing to the earliness of the season in which the crosses were issued, it is impossible to report on the crossings carried out.

The results of 12 separate tests made at the College show a large increase in yield of grain an acre of 18 bushels from large as compared with small seed, of 7.8 bushels from plump as compared with shrunken seed, and of 3.5 bushels from sound as compared with broken seed. Seed which was allowed to become thoroughly ripened before it was cut produced a larger yield of both grain and straw, and a heavier weight of



WILLIAM PRICE
One of Quebec's Lumber Kings

grain per measured bushel than that

produced from wheat which was cut at any one of four earlier stages of maturity.

Prizes for Dairymen

A real good cow has large, prominent milk veins and a rich, velvety skin.

When the dairy farmers of a community begin buying pure bred bulls it augurs well for the dairy interests in that section.

It's a mighty easy thing for one man to advise another to be kind to his cows so that they will give lots of milk. It is sometimes quite another thing to follow out such advice. We know best who has tried to milk a kicking heifer on a hot evening in fly time. Sometimes there is need of a preventer being kind to this heifer — nothing cowardly about her nature, and human nature always seems to find expression most easily under such circumstances.

Of course, this is a busy time of the year. The corn is in the silo field a stronger with the majority of farmers than the call of the cow, of course the harvesting and the stacking and the threshing must not be neglected, but neither should the cow be neglected. A few minutes each day spent in feeding some green fodder and throwing it over the pasture fence for the cows, or better still, feeding it in the stable, is time well spent. It will result in larger cream checks right now and more economical feeding next fall and winter.

Sores on Horses

When sores occur, seek the cause, correct it, then aid nature in effecting recovery. Having removed the cause, wash the affected parts with warm water and dust with any good antiseptic powder. Dissolve a teaspoonful of tannic acid in a pint of soft water for the first washing; it will keep for a week, coats but little and is easily applied. Dusting powder made up of boric and tannic acid are equally effective, or zinc and boric acid. Dry sores may be dressed alone in a favorite mixture with oils and a little grease.

Sore neck in horses is due usually to ill-fitting collars, a short, cutty or too great weight coupled with the neglect to keep the collar in a two-wheeled vehicle. A horse can carry quite a heavy weight on the neck provided the collar fits properly. Sometimes it is sent to the same as for sore shoulder, remove the collar, wash the neck and treat with an antiseptic and a strong wash or powder.

When Fowls Sneeze

Sneezing in fowls is common to distemper or a cold in the head, and in the early stages is very important. In mild young chicks the trouble is best treated by putting four drops of turpentine of menthol in a half pint of drinking water. Use the honeysuckle mixture. For the older chickens, the piece of assafoetida about the size of a hazelnut should be put in the mash and fastened in the drinking vessels and kept so that the fowls can pull it out.

MY LADY'S COLUMN.

HEALTH AND BEAUTY

Clean Healthy Hair is Woman's Crown of Glory, and Can be Easily Kept Just So.

One of the reasons why the ugly dandruff germ flourishes among the hair is that they contain sulphur and ammonia; another reason is that they are also emollient. Hair which has been cleansed with an egg shampoo is invariably looks full of lustre and brightness, and is soft and silky to the touch after the drying process is complete; but, in order that these results may be obtained, the egg must be used in the proper way. Directions for cleansing purposes, the requisite proportions, etc., are given in Recipe Books, 1,177,800; corn for husking, 4,218,000; potatoes, 2,884,000; turnips and other rots, 85,597,000.

Why let that headache spoil your day's work or pleasure? Take ...

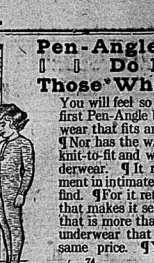
NA-DRU-CO HEADACHE WAFERS

25c. a Box at your druggist's.

Guaranteed to contain no morphine, opium or other poisonous drugs, by the ... Manufacturers, The National Drug and Chemical Co. of Canada, Limited.

Pen-Angle Union Suits
Do Delight
Those Who Wear Them

You will feel so comfortably clad in your first Pen-Angle Union Suit . . . the underwear that fits and does not lose its shape. ¶Nor has the wash-tub any terrors for this knit-to-fit and warranted-not-to-shrink underwear. ¶It represents the best investment in intimate garments your money can find. ¶For it retains to the end the quality that makes it sell in the first place . . . and that is more than you say of ordinary underwear that has been costing you the same price. ¶You will be satisfied with



Pen-Angle Underwear
PENMANS LIMITED . . PARIS . . CANADA
SWEATERS HOSIERY UNDERWEAR

The girl who can effectively wear her hair in a low knot at the back of the head is fortunate this season. This is one of the prevailing fashions, and it is as pretty as it is graceful. In his style the hair is parted and drawn over the ears.

The knot may be a single large one in the nape of the neck, two on either side of the nape, or a trio. If two or three latter then one knot must be close after the other.

COATS WILL BE LONG

Canada's Crop Production.

Canada's crop production, 1910, as estimated by the census, was: Fall wheat, 16,610,900; spring wheat, 133,378,600 (total of 149,989,600); oats, 352,446,000; barley, 36,254,000; rye, 2,523,400; peas, 6,538,100; buckwheat, 7,343,900; mixed grains, 34,843,200; flax, 6,264,000 beans, 1,177,800; corn for husking, 4,218,000; potatoes, 2,884,000; turnips and other rots, 85,597,000.

Why let that headache spoil your day's work or pleasure? Take ...

NA-DRU-CO HEADACHE WAFERS

25c. a Box at your druggist's.

Guaranteed to contain no morphine, opium or other poisonous drugs, by the ... Manufacturers, The National Drug and Chemical Co. of Canada, Limited.

CLASSIFIED ADVERTISEMENTS

Advertisements under this head, 20 words or less, 25 cents for each insertion; over 20 words, 1c per word additional for each word; 4 insertions, 75 cents; 8 insertions $1.00, invariably in advance. This rate applies to all ordinary advertisements. Special rates will be published at low costs per word. Count 2 marks and (123) figures as one word each.

HELP WANTED--FEMALE

AN EXPERIENCED HOUSEMAID ALSO waitress. Grand Hotel Belleville. 2

WANTED AT ONCE, GIRL FOR PRESSing. Belleville Shirt Co., Port Bridge. 6

A WORKING HOUSEKEEPER. GOOD wages. Apply Box 13 and 1 will call. Ontario Business School Co. 6

SITUATIONS VACANT

STUDY AT HOME IN SPARE TIME. We will teach you: Complete Commercial Course, Shorthand, Penmanship, Arithmetic, Grammar, Mechanical Drawing, Beginner's Course, Electrical Engineering, Mechanical Engineering, Civil Engineering, Canadian College, Limited, Dept. F., Toronto, Canada.

TO LET

FURNISHED ROOMS TO LET, MODERN conveniences. Apply Mrs. Anderson (2nd), Bellview Terrace, Patterson St. 22tf(1)

HOUSE ON PATTERSON STREET, NO. 8. Belleview Terrace. Apply on premises or Agent at No. 3 Bellview Terrace. 22tf(1)

NORTH HALF DOUBLE BRICK HOUSE, on Coleman Street, near Pringle's mill. Modern conveniences. Apply to R. J. Wills, Coleman. 6

FACTORY ON MILL STREET. APPLY Box B., Intelligencer Office. 7

FACTORY ON FRONT STREET. APply Box B, Intelligencer Office. 6tfdeb

AGENTS WANTED

A REPRESENTATIVE WANTED AT ONCE in this district. Good opportunity to make $5 to $10 per day. Opportunity to advance to position of manager. Experience not required. International Silver Co., Belleville, Ont.

AGENTS WANTED IN THIS VICINITY to sell the Automatic Vacuum Cleaner. Big money-maker. Sells on sight. The Hand Knit Co., Brantford, Ont.

TWO DOLLAR A DAY SALARY AND UP. to men to introduce our goods; also local representatives; permanent position; experience unnecessary; send stamp for particulars. Mercantile Co., Nichols, Limited, Publishers, Toronto. 7

FOR SALE

SABLE ISLAND PONY--COMPLETE with cart and harness. Standard Pony and outfit. Apply 20 Albert St. Oct6th

LOT, 33 WEST ALBERT ST., NEAR Victoria Avenue. Good orchard. Apply to Herbert Wills, 225 C. J. Bowell, Albert St. 6

CHILD'S BABY-BUGGY, ALMOST NEW. Apply 20 Albert St. Oct6th

LOST

A PAIR OF RIMLESS GLASSES, NO case. Finder please leave at the Intelligencer Office. Finder please leave at the Intelligencer Office.

"Coming Events Cast Their Shadows Before"



But there is no shadow cast by the quality of our Crimped Crust Vienna Rolls we bake and sell to our patrons every day. We make the Graham rolls also, as well as the Nut Brown loaves.

Crimped Crust Vienna Rolls, both Graham and white, each, 5c
Nut Brown loaves, each..... 5c
Fresh Every Morning.

Chas. S. Clapp

Wall Papers

Reduced by 25 to 50 p.c.

An excellent opportunity to get Good Papers for little money

Painting, Graining, Paper Hanging, etc.

W. A. CORNELIUS

Leader in Home Decoration
Phone 222.

Hot-Water Service



IN YOUR HOME WHENEVER YOU WANT IT

is a necessity in every well-organized home. But if the hot water plumbing is defective there are accidents liable at any time. Be sure and have your plumbing periodically overhauled. We install heating apparatus, boilers, etc., and do all kinds of first-class plumbing work, including repairs. When next you need a plumber, send for us and save cash.

Jno. Lewis & Co.

"COLLIP"

FLORIST

Night phone 175. Day phone 205

All kinds of Cut Flowers and Plants in season.

Wedding and Funeral designs a specialty, ship'ped to all parts,

Front St.

T. B. Asgrove, of Place D'Armes has received a contract to supply ca. coalings for the Canadian Northern Railway. He will give the necessary supply for 175 cars, and this will mean quite a big job. Additional men will be put at work, and it will also mean an extension of his shop. The cars are built by the Rathbun Company of Deseronto. It is likely that Mr. Asgrove will receive a further order for 100 additional cars, about 150 more cars.--Kingston Whig.

ABOUT WOMEN SPIES

Japan Is Said to Have the Business of Female Se.es Arranged on Very Effective Lines.

In no part of the world has the woman spy been brought to the point so near perfection as in Europe, and it may be unhesitatingly said that it is Russia, which fairly swarms with spies and cars of the Czar, the dashing, beautiful woman, of high breeding and skills, perhaps has become the most necessary arm of that underground service which appears to read thoughts as well as detect designs. Of late the Russian spy on his or her own, crowded the Japanese have, it is said, secured the services of some of the most famous spies in Europe, many of them French women, and often their visible means of support is by acting.

The Japanese police and military system has, of course, its secret service; but it is not nearly so ubiquitous as is the so-called third section of the Russian police. Yet during the last few years little of importance has transpired in Europe affecting the position in the Far East of which the Japanese Foreign Office has been ignorant.

Her agents, the best of them those so-called French spies, study in a way of being present wherever there is anything to be learned. Often these women succeed in the winning over of the Russian Government, who are undoubtedly among the cleverest detectives in their line in the world. Governments at war, or on the brink of hostilities, require the services of two distinct classes of spies. There must be many men connected with the diplomatic service; but for the most part the work demands courage and skill rather than the delicate diplomacy which is required, too, but is generally, certainly so far as Russia is concerned, assigned to women of culture, education, beauty, and rare adaptability. The troops of the Russian army are sent the men spies, and with the commanding officers, with the diplomats, with the brains which stay in St. Petersburg and more armies or 5000 miles away as if they were pawns on a chessboard, the ingratiating, clever women spies are to be found.

While the Japanese have not been regarded as having an especially efficient secret service, the events of the late war showed that the persons in power were watching day and night for them and of the greatest value. It is known that just about the time the Japs broke out there were in Port-Arthur several French dancers, who had captured every Russian official here.

They were not only attractive dancers, but beautiful women, who dressed well and had most engaging manners. The Russian officers became charmed with them. They soon became the acquainted and proved to be very agreeable companions. They had a great interest in things military, but when it was made amazing blunders in attempting to repeat what had told them.

The womanly ignorance of such matters charmed the young officers all the more, and at the same time got them off their guard. But, as a matter of fact, they were very clever women, and their information was forwarded speedily to the Japanese agents in Manchuria, which, in turn, forwarded valuable reports to Tokio. By the time their true character was known the Japanese, who were the spies for the Japanese, had left Port Arthur far behind.

Music Healing.

It is quite agreed by psycho-therapeutists to-day that music has power not only to "soothe the savage breast" but to heal many disorders. Hence the interest of the following record raked up by an official of an English city. It is from Italy, as it runs:--"The physicians of Bath solicited Mr. Nash to let the band perform in the Pump Room (to which he acquiesced) for the following among other reasons:--That the least strokes imaginable upon any musical instrument has such an effect on the human body as to move its component constitutes in all their parts, giving the fibres of the whole body more or less, according to their degree of tension, correspondent consonances; and consequently the spirits are not only raised, or metal fine, but other animal fluids are also briskly agitated, and their pristine natural cohesions and viscidities destroyed."

China and Opium Trade

That China is doing her best to stamp out the opium trade in the Middle Kingdom is coming to be generally recognized, and a letter in The Railway Gazette from an agent of E. J. Dingle is a reminder of the fact. Mr. Dingle, who in 1909 made a study on the spot of this question in China, now writes from Hankow as follows: "I unhesitatingly declare that in the experience I have never known or heard of a crusade against such national curse being carried on with greater vigor and at greater national expense, and China is unquestionably doing her part. So recently as the past three months I have travelled in parts of the interior provinces where two years ago I saw fields of the fair bean given up to cultivation of the poppy. Now there is not a single poppy patch."

Israelites and Palestine

Authorities in Palestine report a steady stream of Jewish immigrants. Half a century ago it was calculated that there were about six thousand Jews in Jerusalem out of a population of 15,000. To-day Jerusalem has a population of about 54,000, of whom it is estimated that no fewer than 55,000 to 60,000 are Jews. In other parts of Palestine the Jews have established themselves in recent years in considerable numbers. In Jaffa they have increased in ten years from 1000 to 13,000, the total population being now about 40,000. Most of these Jewish immigrants have come from Russia and Poland, and often they arrived in very distressed circumstances.

The smallest coin in the world having a genuine circulation is probably the Maltese "grain," a tiny fragment of bronze about as big round as the top of a slate pencil, and worth only one-twelfth of a penny.

The world applauds a woman who forgives an erring husband, but it gives a man the laugh who forgives an erring wife.



Abbey's Effervescent Salt

A wise person knows when to use Abbey's salt. Do you think it can be put a bottle? 25c and 60c. Sold everywhere.

WANTED

Man of firm to represent our connection in Belleville and vicinity, upon a very liberal commission basis. We have exclusive authorized Selling Agent of the

GRAND TRUNK PACIFIC

Railway lots in the original townsite of RIVERS, a Divisional Point on the main line of the G.T.P. Ry. We are the owner of the original townsite of

NOKOMIS

"The Junction City"

located on the main line of the G.T.P. and also an important branch line of the C.P.R. The G.T.P. is to extend its line through Nokomis and it is generally believed that the C.N.R. will establish Nokomis as a divisional point.

To the right man or firm, our proposition is good for from $50.to $300 weekly in commissions. Don't say that is impossible. We have almost one hundred representatives in various parts of Canada, who are making startling profits, these figures as to the amount it is possible to earn, are conservative.

Only those who are in a position to devote some time to the sale of these lots need apply. Complete information as to our plan and offer immediately given.

Grand Pacific Land Co., Limited
243 Somerset Bldg., WINNIPEG, Man.

We want a representative in every town in Canada to sell Nokomis and Rivers lots, and in other growing Western Canada towns. 830.07.



Flanders 20 $950.00

GREENLEAF & SON

Do You Want to Dcuble Your Business?

ADVERTISE

Publicity is the Greatest Factor When You

ADVERTISE

Pick Out a Medium Where You Can Get Publicity When You

ADVERTISE

Try The Intelligencer Daily or Weekly

We Cover Four-Fifths of Belleville's Homes.

Telephone 36 and we will give you rates, or call at this office.



Marriage Prohibited

Without a proper license

If you issue Marriage Licenses, tell the young folks about it in our Classified Ads.

They all know a license is necessary, but they don't all know where to get one.

This paper is popular with the young people.

FARM AND FIELD

TRAINING OF A COLT

Proper Methods of Teaching a Young Horse to be Responsive and Ready as He Should.

There is a marked analogy between teaching a child to write and making a colt walk. In both instances boys are cultivating muscles and nerves. The left wrist is governed by the head and the colt driven before he understands anything about pressure from the left rein or bit media. By following out this lack of method many bad habits may result, particularly in sensitive, nervous horses, who readily chafe under any discomfort.

The experience of repeated irritation, in connection with the mouth leads to such bad habits as carrying the tongue over the bit, tongue lolling, drawing the tongue up in the mouth going with the mouth open, crossing the jaws, and at first step to a simply steady carriage of the head, carrying the head too high or too low, going a corner-wise, carrying the head sideways, hitching, interfering, mixing the gait, rearing, plugging, and running away.

In order that we can make a horse's mouth responsive and steady, it is necessary to get the tongue to stand a reasonable amount of pressure from the bit, as this organ protects the bars of the lower jaw from undue pressure and bruising. In cultivating the mouth the first step is to simply put a bit in it for a few days to get the colt used to its presence, and by slow degrees exert increasing pressure on the bit, so that the tongue is buckled to the bit, and then buckled back, on either side, to a surcingle. The mistake is frequently made of having these reins too short at first, and in first exerting too much pressure on the tongue before it becomes inured to it. The reins at first should be only sufficiently tight, so that when the colt holds its head in its natural position "the slightest amount of pressure is brought to bear on the tongue, but when he attempts to throw out he feels the increased pressure, and by restraining the influence of the bit, and he yields to it. Repetition of this in a few lessons is frequent yielding, thus cultivating responsiveness, and at the same time habituating the tongue to pressure. Then the side reins can be shortened slightly, thus increasing the pressure by slow degrees, but never sufficiently to cause pain. Nerve and muscles, so that the colt will fight it or back on

ADVERTISING-1903.
Instead of stilted shibboleths, or the recitation of an article's merits—some spend much of their time talking about the demerits of another's product.

The Daily Intelligencer.

ESTABLISHED 1858

TICKELL & SONS Co.
Furniture and Under a ing

LET THERE BE HARMONY IN THINGS ESSENTIAL—LIBERALITY IN THINGS NOT ESSENTIAL—CHARITY IN ALL.

Vol. 45 BELLEVILLE, ONTARIO, MONDAY, OCTOBER 9, 1911. No. 278

A WOMAN SHOOTS UP A TOWN AND SEVERAL FARMS

Fires Into Buildings, Chases Teachers and Pupils, and Drives Farmers to the Hills—Uses Automatic Revolver

PITTSBURGH, Pa., Oct. 5.—Miss Maggie Reineman, 25 years old, daughter of a wealthy farmer of Mc-Candless Township, was imprisoned in the Allegheny County Jail tonight on the technical charge of disorderly conduct. At 5 o'clock this morning she armed herself with two automatic revolvers and left her home. Before she was tired she had shot up two hotels, one post office, one school house, chased a teacher and 100 pupils and the School Board President for a mile, visited every farm house within a radius of ten miles, and at the point of her revolvers drove the farmers and their families to the hills.

It is believed she is insane. The woman first made her appearance before daylight this morning at the Five Mile Inn. She fired a round of shots into the ceiling of the place, and the guests rushed helter-skelter down stairs panic stricken. The woman then went to a country hotel at Pine Creek, where she shot holes through the door.

Following this she visited the farmhouses, shattered their windows with bullets, and put their inmates to flight.

At 9 o'clock she went to the Logan schoolhouse, at Pine Creek, whereupon Miss Gertrude Seibert, the teacher, and Thomas Sarver, the School Board President, barricaded the door. When Miss Seibert refused to open them, the woman fired a fusillade. This terrified those in the schoolhouse, and they ran out of the building, and, joining with their fled a half mile. By this time the sheriff's office had been communicated with. The sheriff sent Deputy Wignall to arrest the woman, but before his arrival Miss Reineman had made her way to the post office in the village of Kenon, a few miles away. She fired a round of shots into the building, and thrashed Postmaster John Sarver with death if he "butted in."

She then started for Sewickley, where she was captured without resistance. Following this she visited a number of Municipal Councils composed of the following members:—

F. Dolan, A. P. Allen, J. A. Farley, W. H. Hudson, R. L. Hyman.

WENT TO TRENTON.

A number from the city went to Trenton to-day to witness the arrival of the first passenger train over the line of the C.N.O.R. between Toronto and Trenton.

BOY ASSAULTED.

Robert Fey reports to the police that on Saturday evening his young son, Robert was assaulted. It is alleged the assault was committed in a gangway leading off Pinnacle street.

CANADIAN CLUB FOR CHICAGO.

A Canadian Club will be organized in Chicago. At a preliminary meeting held at the Hoult La Salle on Friday, September 29th, a temporary chairman and temporary secretary were elected, and the views of the gentlemen present obtained. Enthusiasm was manifested everywhere, resulting in favor of forming an organization, the object of which is to draw Canadians, in Chicago, closer together socially. It will be non-political, non-sectarian and stand for the best features in the life of the city. The membership will be strictly confined to Canadians. A committee on organization was authorized and appointed by the chairman. The following gentlemen were named: Messrs. Dr. Woodruff, Jas. Tate, Gilman, W. E. Pattison, M. B. Lynch, C. Hall, J. E. Hickey, Miller Wilkinson, Wm. Robertson, R. J. Montgomery, Jas. Thos. J. Hamilton, Thos. F. Ryan and Thos. F. Lynch and Dr. Jas. Thompson, the secretary and chairman. The Organization Committee met on Thursday, October 5th, at 4 p.m., and completed its work thoroughly, outlined a plan of action. The committee will report at a general meeting to be held for that purpose on Friday, Oct. 13th, at 8 p.m., in the East Room at the Hotel La Salle.

VELOCIPEDE STOLEN.

Will. Bell named Harold Joyce, reports to the police that he had a velocipede stolen from him. The machine was left by Joyce in the vicinity of Queen Victoria School and was taken away during his temporary absence.

CROWN PROSECUTOR.

Mr. W. C. Mikel, K. C., of this city, has been appointed Crown Prosecutor at the Nanapose Assizes which opened at Nanpose this afternoon before Mr. Justice Clute. There is one criminal case upon the docket, namely, a man charged with indecent assault.

THE WOMEN'S INSTITUTE.

The October meeting of the Women's Institute will be held on Tuesday, Oct. 10th in the High School, when a programme of great interest will be given. Mrs. T. W. Whitaker contributes a paper on "Dressing School Girls." Mrs. Pearce will talk on "The Value of Having Children Share in Household Tasks"; while "Homecraft" will be discussed from a mother's point of view by Mrs. Armstrong, and from the teacher's by Miss Libby, B. A. The meeting will begin promptly at 4 p. m. There will also be a "Question Box" open for any questions which it is wished the Institute should discuss.

HARVEST HOME FESTIVAL.

Eight entertainers in Quinte! harvest and give thanks for same, harvest home services were held yesterday in the following churches:—

Bloomfield—Methodist church, Rev. Mr. Sandwell, pastor. Rev. A. R. Sanderson, assisted. Both day and evening services were well attended. Appropriate to the occasion, his morning subject being "Christian Stewardship," and his evening service Mrs. (Rev.) Sanderson rendered a beautiful solo. Also in the evening a duet was given by Mrs. Sanderson and Mr. Taylor. The offerings for the day were generous.

IN AND ABOUT THE CITY

NEW WOMAN WAS DENOUNCED

NEW YORK, Oct. 6.—Father Bernard Vaughan, of London, the Jesuit who set all Europe by the ears not so long ago by his sermons on "The Sins of Society," spoke at the Knights of Columbus Armory, in the Ninth Regiment Armory.

Father Vaughan pleaded for higher ideals for the sanctity of woman; for humane hours, decent wages, and sanitary conditions for workers. He denounced divorce, and of the "new woman" said: "When woman tries to meet man in the great struggle of life and when for youth is gone and her beauty fled, the high-cheeked, flat-footed, angular woman will go to the wall."

"It is a pity to see girls leaving school to fight *Lord* children on a small stage. Look in the house where a single servant is kept, where she is butler, chambermaid, parlor maid, nurse, scullery maid, all rolled into one. God pity her!

"These conditions in lands calling themselves by a degree of civilization, a crime against economy, a sin against God. It is bad economy to starve the poor in order to buy luxuries for the rich.

"Any man who employs workers for long hours at low wages and under unsanitary conditions is a 'Socialist,' and the sooner the 'Socialist' is taken by the scruff of the neck and kicked into the river the better, for we have no use for him in our Christian civilization.

"If the new woman is going to break down this sweating it will be her godspeed. But I don't believe she will. There is nothing against suffragists. Any one has the right to be a suffragist if he or she deems that they think they can relieve grievances, let them do it. But I don't think it can be done by noisy demonstrations, but by calm deliberation on the part of strong men."

POPE'S NEAR FRIEND AND MONEY LENDER

LONDON, Oct. 7.—Romano Jacmo the Pope's money lender and personal friend has just died at Rome.

Jacmo, the Patriarch Sarto was server on matters of church government no one in distress knocked at his door in vain. His salary at that time was $4,000 a year, barely sufficient, in view of the many entertaining expenses connected with his office, to cover procedure, when a petitioner had to be assisted, pieces of ornate furniture or apparel rendered into Jacmo's shop.

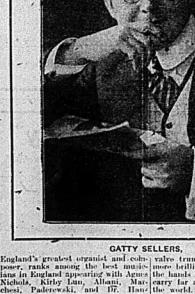
When Cardinal Sarto found he could get more money out of Jacmo when he was in trouble than otherwise, he instantly adopted that course. The Pope's cousins, Maria and Rosa, finally had to keep a tight watch on his west ches. Very often when they asked Gonnati, the Cardinal's valet, where his Eminence was, the answer came back: "He has gone to the Lido."

The Lido is a bathing resort near Venice and the way to it from the Patriarch's palace led past Jacmo's shop.

Jacmo was naturally very proud of his confidential relations with the Cardinal, and built up a fine business on the strength of it. The Cardinal' pledges secured him a special reputation, but Jacmo was discretion itself with regard to its contents. Among other things Jacmo drew up a splendidly preserved episcopal cope, and an equally splendid cardinal's cassock, that had to be pawned to hide a Catholic pauper from starvation. Jacmo was a veritable jewelled snuff-box that went to help a Catholic deputy out of temporary trouble.

One thing Jacmo has never forgiven the Pope, the fact that he borrowed from someone else, the money to trave to Rome for the Papal election.

"He ought to have become Pope with my money," Jacmo used to sa regretfully.



CATTY SELLERS.

England's greatest organist and composer, ranks among the best musicians in England. Starting with Agnes Nichols, Kirby Lunn, Albani, Marchesi, Plaideley, and 17. Hans Richter, &c., Mr. William Short, the King's trumpeter, is a marvel.

RUMORED HITCH IN FORMATION OF MR. BORDEN'S CABINET

(Intelligencer Special.)

OTTAWA, Oct. 9.—No announcement has yet been made as to the Cabinet. The swearing in was to have taken place at noon, but is being delayed. This is said to be due to the difficulties Mr. Monk, against the Cabinet having any representative of French-Canadians in Quebec. The would keep Mr. Perley out.

A WONDERFUL MILK

A French scientist has discovered a process of separating milk mechanically —adding nothing to it and taking nothing from it, whereby milk is rendered more digestible, more readily assimilated, and absolutely free from bacterial growth of any kind. This milk, when sealed, can be kept in any place, in any temperature to above freezin point, for a long time. No sugar is no need of daily delivery. A uniform product for delicate digestion.

Such is the claim of Sanogenization. There are at the present time forty-seven Sanogen factories, one at Antigonish, N. S.; one at Lachine Que., and one at Toronto.

Alderman J. E. Parks has kept in touch with the introduction of this milk, and the owners of the large supply of milk around Belleville, appre ciating the value of such a product as milk here, and shipping to all parts o the world, would be glad if Belleville and farmers of this neighborhood. At hi invitation Mr. P. P. Farmer, manage er of the Farmers' Dairy Co., Ltd., of Toronto, and director of the Laurentia Dairy Co., Ltd., owners of the French invention, visited Belleville and was shown the city and surround ing milk supply by the Aldermen, C. J. Rowell, Dr. H. A. Yeomans and Mr. J. J. Kerr in the latter's motor car.

Mr. Farmer has been sufficiently impressed to have his company lay before the people of Belleville and vicinity the advantages this industry would bring to us and what they would require.

He states that as the milk problem is a pressing one in all centres of population, and as this invention solves this problem so successfully, they are being flooded with requests to instal plants all over Ontario, and cannot begin to cover the ground for a long time unless helped financially in the locality itself.

Arrangements have been made to call a public meeting in the Assembly Room, Hall, on Saturday, Oct. 21st, at 1.30 p. m., when the merits of this product will be set forth and the speakers will show the advantage to Belleville in better milk supply to this city. *The Sanogen system means fewer doctors' bills, stronger children a new industry, more population and prosperity for sure to those who work for milk* by the introduction of a branch of this business here. All interested in the production of milk are asked to be present, and the health and growth of Belleville, should attended.

The speakers will be Dr. Yeomans Chairman; Alderman J. E. Parks Mr. P. P. Farmer, Toronto, and Mr. Laren's Imperial Cheese, President o Sanogen Milk Co., Ltd.; Mr. P. P Farmer, Toronto. Note the date an place mentioned above.

WORTHY TRIBUTE TO MR. BORDEN

MONTREAL, Oct. 7.—The Montreal Herald yesterday, in its issue, by publishing the following article as from the pen of Mr. Arthur New Ont is the Job." Careful as he may h could be, he is not by any a least clear that Mr. L. Borden is to any prime minister of Canada. He is not a man of the hour. He is not up in 1900 was about as much as he could stand. He was not equal to assume.

For years he had hardly had any body who was any real help to him in the House of Commons. Indeed, he didn't even complain of his acoid lack of help. He seemed to take it as unconsequence. He has never succeed it in surrounding himself with attributes which men in his present situation must have, or else they cannot make success easier to hold. He is not a good mixer. He doesn't look for help. He doesn't want to be helped. He doesn't want to be helped. He ought to have others work. But he does not. He is content to keep quiet, mere filled the people of Canada will overlook a good deal in a leader, but that is the best need he has. For the part we are considering he could and he will still have it when his time comes to lay down the burden he is now assuming. His performance will be viewed by the ills to which al vernment is heir, but things aumed-go very far wrong where there is real strong character and honest purpose in the quarter where they have to be reckoned with.

DEATHS.

IN MEMORIAM.

In loving remembrance of Susan F. Sanderson, wife of Walter Alford, died Oct. 9, 1903. Gone, but not forgotten.

—Husband and children.

TRIPOLI, A CITY OF ROMANCE BUT LITTLE NATURAL WEALTH

Maze of Narrow-minded Streets Leads to Business Centre—All Races Are Represented

LONDON, Oct. 7.—Tripoli, which has just suffered bombardment, possesses little natural wealth, which accounts for its having escaped the European influence so noticeable in Cairo, Tunis and Algiers. Archaeologically it has little to show with the exception of a Roman triumphal arch, solitary relic of a previous occupation, along with a barrel-arched Turkish passage-plone wailing Arab dirges in a wayside cafe.

The triumphal arch has now lost its pristine glory. Delicate carvings adorn the marble capitals and pauses but the sand of centuries blown from the Sahara has covered up the lower half, leaving visible little more than the keystone of the arch. Enterprising tradesman has carefully hoarded up the apertures, and a fruterate direct fish provision shop is the result.

The capital is crowded in form, being about two miles from tip to tip, and one mile wide. The inside of the crescent is bounded by a magnificent bay and the outside encircled by a huge ramparts extept to the south-east, whereon lead the principal roads to the Sahara.

Here, if anywhere, is a city of romance. Pirates and corsairs, doomed by obsolete Turkish gunboats and modern progress to idleness, still throng the marine cafes. In blue sonave jackets and loose, baggy trousers, faced with brilliant touches of gold and red embroidery, they remain at heart untamed.

A maze of narrow winding streets leads from Customs House and ramparts to the business quarter. High, whitewashed public buildings, massive embelled projections, and perforated ornaments, whence the harem ladies see, themselves unseen, combine in riotous fantasy of street architecture. Here and there the street burrows through a house or underneath a series of arches, built, apparently, to keep the houses from collision.

The bazaars are a marvellous ways, do all streets lead to the business centre. Karamanli-Tare (street of the Turks) is half a mile in length and never less than seventy feet in width. Shops and bazaars open each side. Once head a tailored roof, densely overgrown with vine runs from end to end. Brilliant splashes of light flicker down on a moving mass of Orient ty.

Every race, from Stamboul to Morocco, is represented—Jews, Armenians Soudanese, Arabs, and Bedouins, barter and haggle in the open bazaars. Donkeys nose their way through the chattering crowd while beggars appeal silently for alms.

WEAPONS IN A PRISON TUNNEL

DANNAMORA, N.Y., Oct. 6.—Chief Prison officials have discovered a tunnel excavated under the laundry, half way to a sewer. It has been two years in construction, and convicts of convicts knew of its existence. The tunnel was found in a search was made of every convict in the prison. From the cells were taken an engonomical assortment of tools, including stilettos, hammers, monkey wrenches, blacksnakes, and files for all for passing things from one cell to another—hundreds of knives. Cutworks and sand bags.

The tunnel under the laundry was started by two convicts named "Willie" Roberts and George Mullin. They got into the night progress because of the difficulty of disposing of the dirt, which they carried in small quantities with furnace ashes from the laundry.

A year ago work on the tunnel ceased. The men were assigned to the millepsie, a checker in the laundry. He mouth was in a dark corner of the shop, and now concealed from the shop curtain used to cover soiled linen. Gallery was in educated form. It was worked out by algebra the exact angle of the sewer. Then the tunnel was dropped to reach the sewer. He was started in a direct line underground, and they continued at work until Sept. 28, when they discovered that the guards were on what was happening.

Ed. Scott's agents also discovered that the convicts were being supplied with morphine, arsenic, laudanum and other drugs by hospital attendants, who were also shipped by convicts. Dannemora discipline, it is claimed, has been slack for the last few years. Many blacksnakes have taken place, and the prisoners have been able to procure revolvers, knives, or, failing them, have made imitations of them out of gas pipe, loaded with match heads and slugs of lead.

FUTURE KING AS COAL-HEAVER

LONDON, Oct. 7.—The Prince of Wales had his first experience last week of coaling ship, when the Hindustan, on which he is a midshipman, coaling in the Firth of Forth with other ships of the home fleet.

Navy officers have to assist in coaling their ships and work as hard as the lowest member of the crew. As a general rule they check the bags as they are slung on board by the ships, but many of them take an active pri in the operations.

The work in connection with the coaling, no matter what its character, is the distinctly arduous, for it has to be done at lightning speed, the object of every man in the ship being, if possible, to create a record. The Prince has been in the engine room record real hard, thirsty work before, certainly had a good taste of it, for he returned looking darkening a good deal to any member of the ship's company. The matter what Prince may be.

It will be remembered that the present King, then Prince of Wales, acted as stoker when returning from Quebec, and also assisted in coaling operations on the Ophir when he made his trip around the world.

If ye have another man's umbrella he is at least entitled to your sympathy.

SALARY OF BALLPLAYER

Difference Between the Money Paid and the Sums to be Paid is Great.

The mental salaries of men "on the wire" assistant are higher than in church steeple.

The difference between the money paid and the sums said to be paid, would keep a large family off the bread line until hilltreasure day.

Maybe Mathewson, Brown, Walter Johnson, Ivers, McGraw, Chance and Dan Johnson do receive from $7500 to $25,000, as you have read, and then again, maybe the author of these stories dreams when sleeping on his back.

When one reads of these stories one is reminded of the annual problem off a Pittsburger's monthly income, from the national game he is financially paragraphing: "Officer, he's loose again."

The only human beings who really take these yarns without the use of other ears fans who are so nutty the squirrels look down they pass.

Let us have heard of the $15,000 salaries of McGraw and Chance; of the $25,000 remuneration of Dan Johnson and doubtless have naked yourself, "Is the world crazy?"

And then you promptly forget it. And the next time you hear about men whether they get the money or work for the love of the game — which is it?

As a matter of fact a large element of doubt exists in regard to baseball salaries, in the minds of the men who get them, but, still they keep mum.

I heard a famous baseball leader say that Johnson received $7,000 and $25,000 a year, and that the latter figure was given out as the public to swallow.

That is just the point. It IS handed to the public, all of the time. Why! What does the public care?

JOHNSON'S COMPLAINT

Dan Johnson was even worst. Mr. Johnson is lost to the United States baseball, the ingratitude that has often been said to be a characteristic of republics. Johnson's complaints respecting his native land affectedly two—the people of the United States did not give a "square deal," and they did not shout for him when he won. Whatever sort of a deal he got, it was profitable enough to enable him to lead the life of a spendthrift; and as for the shouting he had fully one million of his accurace howling night and day. He could not expect everybody to be deliberate in his success, for even in a prize fight, there are usually two sides.

MONTREAL METHODIST SOLD FAMOUS CHURCH FOR $2,000,000

MONTREAL, Oct. 8.—St. James Methodist church and grounds were sold yesterday for $2,000,000. The church had the largest seating accommodation of any Methodist auditorium in Canada.

There is about 77,550 square feet with a frontage on St. Catherine Street of 225 feet; on Alexander St. 325 feet; on Mayor St., 235 feet; and on City Councillors St., 330 feet, or about an acre and one-half in area.

The property was sold $26 per square foot. While many guesses have been made as to the sale of this big property, it is safe to say that the sale was entirely yesterday.

Mr. J. C. McCreery, of Winnipeg, and Mr. Robert Reford, gentlemen has been very active during the past few months in buying farm lands for Pacific Canadian Northern Railway. The North of Mount Royal, but the purchase yesterday is one of the biggest yet to be completed.

Mr. McCreery's connection with the Canadian Northern has been very close, and there is little doubt that his purchase yesterday was on their behalf. Many conjectures are current as to the location of the Canadian Northern's terminals, but the present transaction seems to settle that problem.

While the plans of the railway have not been given out, it is pretty certain that the terminals will be on the line of Sir William Mackenzie and Sir Donald Mann, that the entrance to the city will be by tunnel under Mount Royal.

Electrical engines for the tunnel and terminals are also on the cards, and if they are finally adopted much of the nuisance of a big station will be avoided, and the usual depreciation on nearby property would not take place.

3 P.M. DESPATCHES

LITTLE DAMAGE WAS DONE TO TRIPOLI

Reports of Bloodshed were Greatly Exaggerated—Only Three Persons Killed

(Intelligencer Special)

LONDON, Eng., Oct. 9.—With the repairing of the Tripoli-Malta cable come reports that the previous stories of fighting at Tripoli were greatly exaggerated. Fishermen arriving at Malta declare that only three persons were killed by the bombardment and little damage done. The Italian marksmanship was wretched.

TURKISH FLEET SAFE

(Intelligencer Special.)

ROME, Oct. 9.—Official despatches from Constantinople say that the Turkish fleet is in the Bosphorus with furnace drawn. It is evidently intended by the Government not to use their ships.

SLAVERY ABOLISHED

(Intelligencer Special.)

TRIPOLI, Oct. 9.—A proclamation abolishing slavery was issued to-day by the Italian Governor.

DIED FROM A BLOW

(Intelligencer Special.)

TORONTO, Oct. 9.—J. Walter Dick died in the hospital this morning from the effects of a blow received by an unknown man at a down-town corner on Saturday night. Several detectives are working on the case, but have little else as to the assailant. Dick was 45 years old and unmarried.

MINERALS OF ONTARIO INCREASING IN VALUE

Latest Reports of Bureau of Mines Gives Statistics and Comparisons

A bout of interesting facts relative to the mineral resources of the province are contained in the latest report of the Ontario Bureau of Mines, which has just been issued. The products of the mines and mineral works of the province for 1910 had a value of $30,333,885. In 1909 the value of it was $32,981,375, the increase for the year being $2,647,539, or nearly 9 per cent. As compared with 1908 the increase was $5,553,539, or 22 per cent. derived by the government last year was $941,000.00.

During the last few years the marked advance in production is shown by the following: In 1907 the value of the production was $17,851,617; in 1908, $24,780,346; in 1909, $25,441,836; in 1908 it was $25,637,617; and in 1909 it was $32,981,375.

Owing to very decided developments in silver and nickel the metals have increased in importance in the last three-fourths of the entire value, the proportions in 1910 being, metals, 72 per cent.; non-metals, 28 per cent. Metals rose from $10,291,010 in 1907, to $23,837,000 in 1910, and non-metals from $7,653,286 to $11,522,217.

Among the 1910 all the products, save cobalt, iron ore and nine ore, show an increased output, as compared with 1909, the principal increase being silver, $3,916,690, pig iron, $678,936. In non-metals, brick (common), shows an excess of $458,140; stone of $30,236; Portland cement, of $216,995 and natural gas, $363,000. Drain tile fell off $15,106; pressed brick, $31,576, and petroleum, $191,357.

It Makes You Feel Warm To Read of Wadded Comforters

When you think about bed clothes this time of the year, its the warm, snug, cosy, wadded kind of comforter, for instance that springs to your mind.

The broad wholesome kind of toppiece on the bed, which is just what its name denotes, "a comforter"

We have them from $1.50 to 20.00. See our windows.

Below you will find enumerated a few of the large stock we carry.

Reversible Wadded Comforters, size 60x72, filled with best cotton batting. each $1.50

Reversible Wadded Comforters, good well filled cases, light or dark designs, size 60x72 ..... $2.00

Reversible Wadded Comforters, well filled cases of best quality art sateen, size 66x72, 72x72, $3.00.

Sateen Covered Genuine Eiderdown Comforters, size 60x72, $5 66x72 at $7.00, $8.00, $8.50 and $10.00.

Best quality Eiderdown Comforter, satin covered on front and back size 66x72. $18.00.

Genuine Eiderdown Comforter, extra well filled with green satin back and mire silk and satin covering for front, size 60x72, $20.00.

KETCHESON & EARLE

Agents for Ostermoor and Marshall Sanitary Mattresses

BEDDING

Every housekeeper wants her bedding comfortable & good

We pay special attention to our bedding and guarantee it to be strictly sanitary and reliable.

Mattresses—Linen tick, filled with curled wood fibre, cotton felt on either side, $3.50. Others up to $25.00.

Comforters—Cotton down, in dainty muslins, etc., from $1.50 up.

THE THOMPSON FURNITURE CO., LTD.

Embalmers and Funeral Directors. Phones Day, 62; Night, 295

S. A. HYMAN & CO. S. A. HYMAN & CO.

HYMAN'S FURS

Our reputation is the customers' best guarantee of absolutely dependable quality and style.

Blue Wolf sets..... $15 to $40
Black Fox sets ..... $22 to $65

We welcome visitors. No obligation to buy

S. A. HYMAN & CO.

Phone 363. Manufacturing Furriers. Established 1870.

N.B.—Best attention given to ur repairs. Prices moderate for reliable work.

Another Supply of 10 cent

Gold Fish

Water Plant, Fish Bowls, Fish Food and Ornaments has arrived. The best yet. Buy your supply now. A few fancy fish for sale also.

Waters' Drug Store

Thé Parker Pen Store

JONAS BARGMAN

Two Stores & CO. Two Stores

Now is the time to select your Knitted Sweater Coats, for the cool evenings are near at hand, and we have placed in stock the finest range of Australian Wool Knitted Coats ever shown in this city. All the finest colorings are shown at this store at prices from $5.00 down to 75c. for Ladies and gents.

Also a complete range of sizes for boys and girls at $1.50, $1.00 and 75c.

Ask for one of our catalogue of shoes.

Men's New Fall Overcoats

We were never in a better position to supply the needs of our men customers in fall overcoats in black dark grey, light grey, or other colors, at prices from $7.00 upwards.

JONAS BARGMAN & CO.

Two Stores—Next Old Post Office and 19 O'Brien Block.

If a girl really wants to marry a man she can lead him up to the altar without waiting for leap year.

INTELLIGENCER WANT ADS BRING PROMPT REPLIES

Fresh Juicy Oranges
Sweet Potatoes
Hickory Nuts
Spanish Onions
Fine Old Cheese
New Cheese
Fancy Cheese
French Peas
and Mushrooms
(Tins and Glass)

Pan Yan Sauce, a delicious meat relish, 15c bottle

Free Samples of our Delicious Teas and Coffees

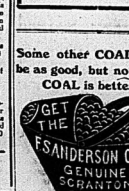
—AT—

Wm. T. Patterson's

QUALITY GROCER

Bridge St. Phone 351

Some other COAL may be as good, but no other COAL is better.



Constipation is the root of many forms of sickness and of an endless amount of human misery.

Dr. Morse's Indian Root Pills,

thoroughly tested by over fifty years of use, have been proved a safe and certain cure for constipation and all kindred troubles. Try them. 25c. a box.

Daily Intelligencer.

CURRENT COMMENT

The Turks, so far, have been doing more talking than fighting. But wait!

The Grit papers have of late been advising Sir James Whitney as to the best time for holding a general election for the Ontario Legislature. It is to laugh!

A prisoner locked in the Painesville, Ohio, jail, picked every lock in the building and made his way out. That, at least shouldn't have been improved, he should have been canned.

That new industry proposed for Belleville, of which some particulars are given in another column, will no doubt attract a great deal of public attention. More will be known of it after the public meeting on Saturday Stet, of which announcement is made in the advertising columns.

A Toronto man has presented to R. L. Borden the arm chair that Sir John A. Macdonald used. No doubt Mr. Borden can fill it; and will probably be found that he can fill Sir John's shoes also.—Hamilton Herald.

The United Kingdom consumed last year 82.43 pounds of sugar per capita. It imported 17,690,000 cwts. of unrefined sugar and 16,989,107 cwts. of refined sugar. It consumed 267,000,000 lbs. or, at 6.20 lbs. per pound, for the consumption of coffee the United States leads with 800,000,000 lbs., or 9.33 lbs. per capita. The Netherlands lead in the per capita consumption of coffee, 15.12 lbs.

When you pull down the town in which is your home—you are pulling down yourself and your neighbor. Try and banish from your mind the mistaken idea that all good things are away off in some other locality. Give your town all the praise it can legitimately bear. It will certainly will do you no harm and will cost you nothing; and above all patronize your home institutions—including the printing office.

The records show that since this year began fifty-four men have lost their lives by accidents to flying machines. Last year thirty-three men died under like circumstances. It is claimed that men are mastering the art of flying, and that what has been learned will enable them to devise a new machine which will be free from the defects that make aviation by existing means so dangerous. There should be some good come from experience that has cost such an awful price.

Hopeless confusion reigns in the Liberal camp still. Some of the leaders are clamoring for Free Trade; others are crying "Thank Heaven, Reciprocity's killed; now, let's burn it deep for all time. Protection is the policy for Canada." They had better get together and formulate a policy. Or, better still, wait a few years until they have got rid of the old leaders and let the party into Opposition and then, with a newer and younger set of leaders, do unon what their policy shall be.—Brockville Times.

Municipal Clean-Up.

Philadelphia, Oct. 7.—Warrants for the arrest of Director of Public Safety Henry C. Clay, Architect Cort R. Zillenziger, John R. Wiggins, a contractor and builder, and Treasurer Wall, of the latter's firm, were issued yesterday on the affidavit of Logan M. Bullitt, chairman of the taxpayers' committee. The charges are conspiracy to defraud the city and are an outcome of the investigation conducted by the Cullin Senatorial Committee. The men will not be taken into custody but will accept service through their attorneys and appear for a hearing.

Guard M.P.'s From Fires.

Ottawa, Oct. 7.—It is likely that automatic fire protection equipment similar to that in use in the Legislative Buildings at Toronto will be installed in the Parliament Buildings here. Chief Graham thoroughly inspected this apparatus when at Toronto last week. Yesterday he said: "It is simply impossible for a fire to break out in any part of the Legislative buildings at Toronto without it being known."

The poor we have always with us—letters be writes.

CHILDREN INVALIDS and the AGED

Need Sunshine AND Scott's Emulsion

Next to sunshine, nothing restores health, strength and vitality like

Scott's Emulsion

ALL DRUGGISTS 11-26

RHEUMATISM

CURED BY

FIG PILLS

An absolute guarantee goes with every BIG FIG PILL. They will cure RHEUMATISM, KIDNEY disorder, BLADDER trouble, CONSTIPATION, SLUGGISH LIVER and all STOMACH and BOWEL disorders. At all dealers, 25 cents per box; or The Fig Pill Co., St. Thomas, Ont. Sold in Belleville by D. M. Waters, druggist.

8 per cent. For Your Money

We can place your money out to earn 8 per cent. interest for periods of 1 to 5 years, secured by first mortgage on resident improved farms in Western Canada or at City property. No delays. Total cost to you 1 per cent. of amount. Write correspondence solicited.

Merchants' Trust Company WINNIPEG

MANUEL SEEKS THRONE

Royalist Troops Said to Have Suffered Defeat.

One Bond of the Monarchist Forces Have Been Beaten and Another Is Reported Surrounded by the Republican Army — Manuel's Press Agents Are Telling of Victory—Ex-King is Still in England.

Vigo, Spain, Oct. 7.—The Journal says the Portuguese royalists concentrated at Puebla de Sanabria, Province of Zamora, Spain, about twenty miles northeast of Braganza, Portugal, have defeated threadless line three columns under the command of Capt. Lucino Nunez, Ramobo Canavarro and Homem Gristo.

Their chief objectives are Chaves and Braganza, the former garrison are reported to have pronounced themselves in favor of the monarchy and the court-martialed and shot a few officers who held contrary opinions. The monarchists now declare that the entire population in Northern Portugal has made common cause with them.

The Journal further says that the monarchists have acquired two warships, one of them of 16,000 tons. It is said to be preparing to proceed officially by the monarchist leader, Paiva Couceiro.

Madrid, Oct. 7.—A press despatch from Badajoz says that Senor Alfonso Du Miguel of Braganza and his two sons have crossed the Portuguese frontier in Portugal, they and other leaders in the counterrevolutionary movement having crossed the Spanish frontier in luxurious motor cars during the past few days. They are now in Lerma.

London, Oct. 7.—The report from Paris that ex-King Manuel is in Spain, presumably on his way to Portugal, is without foundation, Manuel is still at Richmond with the Queen Mother Amelie.

Despatches from Lisbon published here say that several warships have left the Tagus for the north.

Royalists Defeated.

Lisbon, Oct. 7.—A band of royalists has been defeated in a fight with the republican troops near Braganza, in Tras-Oss-Montes, the northernmost province of Portugal. It is rumored that a royalist column at Chaves, 12 miles west of Braganza, is surrounded by Republicans.

A column of 700 monarchists commanded by Senor Camacho Canavarro, principal lieutenant of the royalist leader, Paiva Couceiro, has entered Portugal Thursday morning from Zamora Spain, and occupied France, Carrocosa, Espinhosela, Santa Combadao and Paramo, all in the district around Braganza.

Two thousand royalists gathered from various points have joined the column which is now at Venhoso Grad Press Agents.

Badajos, Spain, on the Portuguese Frontier, Oct. 7.—The Portuguese Government admits that the royalist advances are in progress in northern Portugal, near the Spanish frontier. Besides the interference of the censorship there is great difficulty in learning the exact situation where the monarchists are operating because of the distance of those points from the rail ways and telegraph stations.

Royalist agents and sympathizers are spreading the news of a triumphal march of the monarchists from Bragaward Oporto. Thursday the invaders were represented as numbering 4,000. Yesterday it was asserted that 6,000 men are following the white and blue flag of the deposed King Manuel.

It is also stated that the royalists engaged and defeated the Republican troops at Guimaraes, a fortified town twelve miles southeast of Braga, and that Capt. Couciero will have 30,000 men behind him what he is prepared to invest Oporto.

Social & Personal

Miss Kathleen Cunningham, of this place, is in the city.

W. H. LaRoche, wife and two daughters, of Quebec, are visiting his brother, ex-Ald. LaRoche, in the city.

Mr. E. G. Porter, K. C., M. P., was in Napanee to-day attending the assizes.

Mr. Jesse Cobb and family leave to-morrow for Victoria, B.C., where they will reside.

Mrs. W. D. Robb, of Montreal, has returned home after spending some days in this city.

Mr. Durland Anderson left at noon to-day for Oakland, Cal., after a visit of two months to his parents, Mr. and Mrs. W. E. Anderson, Ameliasburg.

Mr. G. T. Hamilton, of Okaton, Kansas, after an absence of sixty years is visiting in the city at Mr. Ward's, Mr. Hamilton, Mrs. Ward and Mrs. Ward's, Everett Street. Mr. Hamilton is in his eighty-third year and looks hale and hearty.

CARD OF THANKS.

Mrs. Charles Green wishes to thank her many friends for their kindness during her sad bereavement, also for the beautiful flowers sent in token of their sympathy.

ANNUAL MEETING.

The Annual Meeting of the Woman's Christian Association will be held in the Council Chamber of the City Hall on Tuesday afternoon, October 10th, at half past two o'clock. Reports will be presented of the Hospital, the Home for the Friendless and the city indigent work.

A special invitation to be present is extended to all who are interested. EDITH A. ANNING, Cor. Sec., W.C. A. Of.3td

MARRIAGE LICENSES.

Marriage Licenses issued by P. Harrison at Leslieville Office or at residence, Lewis Street. tf

DEATH'S CALL

DENNIS KEEGAN.

Mr. Dennis Keegan, a well-known resident of the city, died on Saturday afternoon at the residence of his daughter, Mrs. James Hunter, Colborne Street, Cannifton, who was 76 years of age, was born in Ireland and when a young man came out to this country. For 60 years he had been a resident of this city, in early life being connected with the lumbering industry. Of late years he had lived a rather retired life. Mr. Keegan was a faithful member of St. Michael's Church and a man who had many friends. His wife preceded him to the tomb some years ago. A family of three sons and three daughters survive. The sons are Patrick and Thomas, of this city, and Dennis, of Pelsor. The daughters are Mrs. Jas. and John Hunter and Mrs. John Kaiting, of this city.

EMMANUEL HAYNE.

Word has been received in the city announcing the death of Mr. Emmanuel Hayne, which occurred at Calgary, Alta., on Saturday. Deceased, who was 75 years of age, was born in Sidmouth, Devonshire, England. Mr. Hayne was a resident of this city conducting for some time a grocery business and afterwards being connected with the G.T.R. service. He was a man highly respected and has a host of friends in this city. Deceased was a member of Trafalgar Lodge, No. 80, England, was an Anglican in religion and in politics a Conservative. Mr. Hayne was at one time a member of the City Council, being a representative of Coleman Ward, and was also for some time a member of the Board of Education. He removed out West a few years ago. The remains will be brought to the interment. Mr. Hayne died three years ago this month. A family survives.

SOUND SLEEP.

Can Daily Be Secured.

"Up to 2 years ago," a woman writes, "I was in the habit of using both tea and coffe regularly.

"Finally my health was begining to fail, strange nervous attacks left me, without sufficient apparent cause, giving me trouble so excessively that I could not do my work while they lasted; my sleep left me and I had sleepless nights in restless discomfort. I was troubled with a nervous dread of the future.

"At last a friend suggested that possibly tea and coffee were to blame, and I decided to give them up, and in casting about for a hot drink beverage which I felt was an absolute necessity, I was led to purchase a box of Postum.

"For more than a year I have used it three times a day and expect, as much good has it done me, to continue to use during the rest of my life.

"Soon after beginning the use of Postum, I found, to my surprise, that instead of tossing on a sleepless bed through the long dreary nights, I dropped into a sound, dreamless sleep the moment my head touched the pillow.

"Then I suddenly realized that all my nervousness had left me, and my appetite, which had fallen off before, all at once been restored so that I ate my food with a keen relish.

"All the nervous dread has gone, I walk with a light and buoyant step, my work every day and enjoy it; I feel an interest in everything that goes on about me that makes life a pleasure. All this I owe to leaving off tea and coffee and the use of Postum, for I have taken no medicine." Name given by Canadian Postum Co., Windsor, Ontario.

"There's a reason." and it is explained in the little book, "The Road to Wellville," in pkgs.

Ever read the above letter? A new one appears from time to time. They are genuine, true, and full of human interest.

NOW

is the time to lay your glass and putty before cold weather sets in. We carry a large stock of the best imported English glass and the use of the best makes of putty.

Don. G. Bleeker

Druggist.

Opp. Victoria Hall. Phone 11

CITY AND VICINITY.

Marriage Licenses issued by J. O. K. McClelland, Jewellers. 529,tf

The Mutual Life Company of Canada is nearly 42 years old, and has always been known for prompt and honorable settlements of claims and good dividends to its policyholders. Information cheerfully given by Barrows, of Belleville, General Agent 06,tf

WANTED.

Good strong boy with fair education to learn the printing. Apply at The Intelligencer Office. tf

A cheque book and a bunch of keys are the property of the rightful owning owners. They were picked up on the street.

French Flyman Injured.

Rheims, France, Oct. 7.—While testing a new monoplane for the French army yesterday, Lieut. Conneau, who flies under the name of "Andre Beaumont," met with a serious accident. In some unaccountable part of the frame of the machine struck the ground and the monoplane rebounded, throwing Lieut. Conneau violently. The aviator suffered a broken leg and other injuries, but it is not believed he is mortally hurt. Conneau is a navy lieutenant and flying in competitive meets as "Beaumont" has won considerable credit at the Paris-to-Rome, the European Circuit, and the British Circuit races.

Strikebreakers Strike.

Memphis, Tenn., Oct. 7.—Dissatisfied with conditions about the Memphis shops, Illinois Central strikebreakers struck late yesterday and last night railroad officials assert 100 were sent to Chicago. At strike headquarters it is declared more than 400 can walked out, practically the end of the force. The walkout was without disorder.

FOR SALE

Because of somewhat impaired health and a desire to take a rest from business, I offer for sale, my home and stationery business—Acknowledged to be one of the best of its kind in Canada. Reasonable terms of payment can be arranged by a responsible party. C. B. Scantlebury.

DR. R. JEPSON OSTEOPATH

GRADUATE

Drugless Healer

Opposite Post-Office Corner

Bridge and Pinnacle Sts.

Telephone 290. Lady Attendant.

AT LAST

We have waited a long time to get the Huyler's Chocolates on the market and now we have them.

Huyler's Chocolates

and Bon-Bons always fresh

—AT—

LATTIMER'S Drug Store

Huyler's Chocolates

THE WEATHER

Light to moderate winds; fine today and on Tuesday. Higher temperature.

	1910	1911
Highest	57	60
Lowest	0	49

Fresh Arrivals

Cranberries
Hickory Nuts
Quinces
Grapes
Oysters

AT

Jas. Wallace & Co's.



THIS STORE made its reputation selling fine jewelry and precious stones and telling all it knew about them.

It's not going to lose that reputation by selling inferior kinds it won't even consider them—BEST is the keynote.

Diamonds that are flawless and perfect in color, rubies, pearls and emeralds superior watches, chains, brooches, pins and bracelets.

ANGUS McFEE

JEWELER AND OPTICIAN

The Store with the Big Clock

At Wallbridge & Clarke's

"DAL"

an Indian Lentil.

DELICATE WHITE SOUP

Made from DAL Without Meat. Highly Nutritious.

INGREDIENTS

Half a sixty of Dal
2 sixties of carrots, turnips or blades celery, or 1 teaspoonful celery seed tied in muslin.
2 onions parsley.
1 tablespoon butter.
Half dozen peppercorns.
1 bay leaf.
Salt to taste.
Cayenne pepper.
Lemon and salt to taste.
Two tablespoons cream, this may be omitted.

Wash the Dal thoroughly in several waters, and put it into a saucepan with cold water, celery, parsley cream, pepper corns, bay leaf, salt and butter. Cover close and simmer gently for 2 hours, stirring occasionally. Remove the celery and bay leaf, rub the soup through a wire sieve into a basin, and return it to the saucepan. Add the cream and the juice of the Dal soup.

Cut the onions into the smallest pieces and fry them with the butter in a saucepan with a wooden spoon, stirring them until they are a golden brown. Add them to the Dal soup and boil them together for a few minutes. Season with salt, cayenne pepper and lemon juice.

Serve very hot. Do not allow the soup to boil after the cream is added.

Wallbridge & Clarke

That tired, languid feeling, and indisposition to effort of any sort will be rapidly removed by the use of Miller's Compound Iron Pills. For sale by D. M. Waters.

Some men find it as difficult to borrow as they do to pay back.



Now is the Time To Wire Your House

Call and have a look at our fine stock of Fixtures and Shades and we will give you a price before going elsewhere.

The Electric Installation Co.

46 Bridge St.

"Queen Quality"

The Famous Shoe That Fits Where Others Fail

The new Queen Quality Boots speak for themselves. Ladies passing our store instinctively stop and look at them. Their originality is apparent at a glance, their fit assured.

Many other fetching models on display inside. All have merit, some exceptional worth. Correct styles here for each and every occasion at moderate prices

A. W. VERMILYEA & SON

$10.00 Coats

New Fall and Winter Misses' and Women's Styles

These handsome coats are made in a number of styles, including all the new features, and represent the result of month's of careful buying. We believe we have the best lot of $10.00 Coats in the trade.

Materials include, Tweeds, Beavers, Cheviot Serges, etc. in all the popular colors and color combinations. Sizes 14 to 20, 32 to 40.

- $10.00 -

WIMS & CO.

The Standard Bank of Canada

DIVIDEND No. 84

Notice is hereby given that a Dividend of THREE PER CENT. for the current quarter ending the 31st of October, 1911, being at the rate of TWELVE PER CENT. PER ANNUM upon the paid-up capital stock of this Bank has been declared, and the same will be payable at the Head Office of the Bank and its Branches on and after WEDNESDAY, the 1st of November, 1911, to Shareholders of record of the 20th October, 1911.

By order of the Board,
GEORGE P. SCHOLFIELD,
Toronto, 20th September, 1911. GENERAL MANAGER.

BELLEVILLE BRANCH:
JOHN ELLIOTT, Manager

Foxboro Branch open Tuesdays and Fridays

Capital	$6,000,000
Reserve	$4,999,297
Assets	$71,600,058

THE MERCHANTS BANK Est. 1864

A General Banking Business Transacted.

Branches, extending Halifax N. S., to Victoria, B. C.

H. SNEYD Manager, Belleville

HAIR GOODS



The approaching visit of Mr. Frank Pember, of the Pember Hair Store and Beauty Culture Institute, of Toronto, should prove of interest and advantage to every woman who reads this announcement. Professor Pember will display an assortment of Natural Wavy Switches, Braids, Puffs and Transformations, the equal of which have never before been seen outside of Toronto.

Professor Pember



will also examine and diagnose free of charge all hair and scalp troubles, and his advice may be relied upon. Fine toupees and wigs for gentlemen a specialty. All goods are manufactured of the finest natural hair. A visit will be undoubtedly worth your while at the

Quinte Hotel, Belleville,
Wednesday, Oct. 11th,
FOR ONE DAY ONLY

Ladies who for any reason cannot visit the hotel, kindly write or phone, and Professor Pember will call at their residence.

GASOLINE LAUNCHES



WE have on hand for prompt delivery a number of H. & G. Grade Launches ranging in size 18, 20 22, 25 and 32 feet long. These are built from our well known models and are "the best" obtainable in material and workmanship. A visit to our factory will convince you that our boats are all we claim them to be, "and then some." For full particulars, write

M. L. BUTLER, Builder,
Motor Boats and Yachts, BRIGHTON, ONT.



"Eh mon but it's guid!"

The Haunted Chamber

"Ah," he says, stepping back as she lurch these words at him, and regarding her with a face distorted by passion, "if I were the master here, instead of the poor cousin—if I were Sir Adrian—your treatment of me would be very different!"

At the mention of Sir Adrian's name the color dies out of her face and she grows deadly pale. Her lips quiver, but her eyes do not droop.

"I do not understand you," she says proudly.

"Then you shall," rejoins Dyneourt. "Do you think I am blind, that I cannot see how you have given your proud heart to my cousin, that he has conquered where other men have failed; that, even before he has declared any love for you, you have, in spite of your pride, given all your affection to him?"

"You insult me," cries Florence, with quivering lips. She looks faint, and is trembling visibly. If this man has read her heart aright, may not all the guests have read it too? May not even Adrian himself have discovered her secret passion, and perhaps despised her for it, as being unwomanly?

"And more," goes on Dyneourt, exulting in the torture he can see he is inflicting; though you thrust from you an honorable love for one that lives in your imagination, I tell you that Sir Adrian has other views, other intentions. I have reason to know that when he marries, the name of his bride will not be Florence Delmaine."

"Leave me, sir," cries Florence, rousing herself from her momentary weakness, and speaking with all her old fire, "and never presume to address me again. Go!"

She points with extended hand to the door at the lower end of the gallery. So standing, with her eyes strangely bright, and with her perfect figure drawn up to its utmost height, she looks superb in her disdainful beauty.

Dyneourt, losing his self-possession as he gazes upon her, suddenly flings himself at her feet and catches her dress in his hands to detain her.

"Have pity on me," he cries imploringly, "it is my unhappy love that has driven me to speak thus! Why is Adrian to have all and me nothing? He has title, family, position—above and beyond everything, the priceless treasure of your love, while I am bankrupt in all. Show me some mercy—some kindness!"

They are both so agitated that they fail to hear the sound of approaching footsteps.

"Release me, sir," cries Florence, imperiously.

"Say first answer me one question," entreats Dyneourt. "Do you love my cousin?"

"I care nothing for Sir Adrian!" replies Florence, distinctly, and in a somewhat raised voice; her self-pride being touched to the quick.

Two figures in haste entered the gallery by the second door at the upper end of it, hearing these words, uttered in an emphatic tone, start and glance at the tableau presented to their view a short distance down. They hesitate and even as they do so, they can see Arthur Dyneourt seize Florence Delmaine's hand, and, apparently, unresisted, kiss it passionately.

"I—I think hope still," he says, in a low but impressive voice, at which the two who have just entered, turn and beat a precipitate retreat, fearing that they might be seen. One is Sir Adrian, the other Mrs. Talbot.

"Dear me," stammers Dora, in pitiful confusion, "who would have thought it? I was never so amazed in my life."

So Adrian, who has turned very pale and is looking greatly distressed makes no reply. He is repeating over again the words he has just heard, as though unable or unwilling to comprehend them. "I care nothing for Sir Adrian!" They strike like a knell upon his ears—a death-knell to all his dearest hopes. And that fellow on his knees before her, kissing her hand and telling her he will still hope! Hope for what? Also, he tells himself, he knows only too well—her love!

"I am so glad they have made it up," Dora goes on, looking up sympathetically at Sir Adrian.

"Made it up? I had no idea they were any more than ordinary acquaintances."

"It is very near a year since we first met Arthur in Switzerland," respond Dora demurely, calling Dyneourt by his Christian name, a thing she has never done before, because she knows it will give Sir Adrian the impression that they are on very intimate terms with his cousin. "He has been most devoted ever since. I wonder you did not notice his devotion in town."

"I noticed nothing," says Sir Adrian, gravely, "or, if I did, it was only to form a wrong impression. I firmly believed, seeing Miss Delmaine and Arthur together here, that she cared nothing but a reeled dislike to him."

They had not been good friends of late, explains Dora, loyally; "that we could all see. And Florence is very peculiar, you know; she is quite the dearest girl in the world, and I adore her; but I will confess to you"—with another upward and heavenly glance from the charming blue eyes—"that she has a little temper. Not very naughty ones, you know, shaking her head archly—"but just enough to make one a bit afraid of her at times; so I never ventured to ask her why she treated poor Arthur, who is really her slave, so cruelly."

"Nor I," says Sir Adrian, but—" Sir Adrian breaks off without finishing the sentence.

"But she has forgiven him with ever offence he committed? Yes, after that we have quite a touching sentimental little episode, was it not?—I cannot help cherishing the hope that all is again right between them. I could not have been a very grave quarrel, as Arthur is incapable of a rudeness; but then dearest Florence is so capricious!"

"Ill-tempered and capricious!" Can the girl he loves so ardently be guilty of these faults? It seems incredible to Sir Adrian, as he remembers her gentle smile and sweet manner. But then, is it not her dearest friend who is speaking of her—tender-hearted little Dora Talbot, who seems to think well of everyone, and who murmurs such pretty speeches about Arthur, who, at the truth be told, is not exactly "dear" in the eyes of Sir Adrian

"You think there is, or was, an engagement between Arthur and Miss Delmaine?" he begins, with his eyes fixed upon the ground.

"I think nothing, you silly man," says the widow, playfully, "until I am told it. But I am glad Florence is once more friendly with poor Arthur; he is positively wrapped up in her. Now, has this interesting tableau we so nearly interrupted given you a distaste for all other pictures? Shall we try the another gallery?"

"Just as you will."

"Of course"—with a girlish laugh—"it would be impudent to venture again into the one we have just quitted. By this time, doubtless, they are reconciled—and—"

"Yes—yes," interrupts Sir Adrian, hastily, trying in vain to blot out the picture she has raised before his eyes of Florence in her lover's arms. "What you have just told me has quite taken me by surprise," he goes on nervously. "I should never have guessed it from Miss Delmaine's manner; it quite misled me."

"Well, between you and me," says Dora, raising herself on tiptoe, as though to whisper in his ear and assuming fiery color to him, "I am afraid my dearest Florence is a little sly! Yes, really; you wouldn't think it, would you? The dear girl has such a sweet, ingenuous face—quite the loveliest face on earth, I think, though some pronounce it classical. But she is very self-contained, and touchy, you say, she has given you an insight into the slight cloud on her character. Now, has she not appeared to avoid Arthur most pointedly?"

(To be Continued.)

SUFFERED FROM VIOLENT CATHARTICS

The Warning of Mr. Geo. C. Fox is One that Should be Heeded by All.

Few men on the road are better known than genial George Fox, whose friends throughout the West are legion. In the following letter he expresses gratitude for signal services rendered by Dr. Hamilton's Pills. He says on to say: "Until I met Dr. Hamilton's Pills and experienced their wonderful mildness and curative power, I estimated the value of every pill by its activity. Talking about this to a well-known physician I met on the train the other day, he explained that there are different kinds of drugs that act upon the bowels, the most active being known as the drastic. Purgatives cause catarrh of the bowels and inflammation; their disease is increased, causing even more harm. With such a clear explanation I could see why Dr. Hamilton's Pills are curative and not irritating, why they are mild, yet most searching.

"From my experience I recommend everyone that takes pills to give up the old-fashioned harsh, purging pill, and instead, to use Dr. Hamilton's. They cure headache, biliousness, constipation, bad stomach and keep the system in perfect condition."

Refuse any substitute for Dr. Hamilton's Pills; sold for 25c., all dealers or The Catarrhozone Co., Kingston, Ont.

HAINES

$3.50 Shoe Specials

: : For Men : :

A Haines $3.50 Special will look best on you, wear longer and save you a dollar on the pair--Made of better than the ordinary leathers.



Leathers to be legible, for our specials have that Smooth Velvet finish, necessary to a really fine shoe.

Then again only the best factories, the most skilled workmen are good enough to turn out the Haine's Specials.

The Specials are here in all leathers and styles.

When Can You See Them?

The J. J. Haines Shoe House

BELLEVILLE — NAPANEE TRENTON

Reliable Underwear

FOR

Men, Women and Children

The question of warmer underclothing naturally comes upon the mind these chilly mornings and cool evenings. Our stock is complete with all textures of union and pure wool garments in full ranges of sizes. While offering reliable makes of first-class goods, our prices are exceptionally low.

All the leading makes in men's underwear: Stanfield's, Penman's Turnbull's, etc. Fleece lined and wool garments for 50c. up.

Great values in Women's woven and pure wool garments, in white or natural, unbeaten values, at 25c., 35c., 50c., and $1.00 per garment.

Children's underwear in all sizes, prices according to size, all marked at the lowest possible figure.

Sale of Handkerchiefs

Special sale of Handkerchiefs; hemstitched, fancy lace and colored borders, and mourning hand kerchiefs, regular 5c. and 10c. values, on sale 2 for ..... 5c.

McINTOSH BROS



WE DON'T URGE YOU TO BUY canned or package groceries just because they bear a pretty label. When we recommend an article it is because of the quality of the contents of the can or package. If you want pretty pictures go to an art dealer. If you want the best groceries for your table come here.

H. E. FAIRFIELD

FRUIT JARS

If you want Fruit Jars, why not buy the most reliable jar there is to be had. We are only keeping the

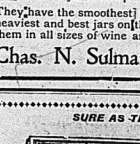
IMPROVED CROWN JARS

as experience has taught us that there is no other jar to compare with it.

They have the smoothest finished tops, are the heaviest and best jars on the market. We have them in all sizes of wine and imperial measure.

Chas. N. Sulman, THE BEE HIVE

SURE AS THE SUN



Every Match As Sure To Light As The Sun Is Sure Of Rising.

THE DOMINION MATCH COMPANY, LIMITED. DESERONTO, ONT

THE DAILY INTELLIGENCER

Printed and published every afternoon, except Sundays, for the Intelligencer Printing and Publishing House, (Limited) in the City of Belleville, County of Hastings, Province of Ontario, at their Store, No. 40 Front Street.

CHARLES JAMES BOWELL, Publisher.

RATES OF ADVERTISING

Minimum Charge.—Ten lines to the inch. Reading Notices, 25c. each insertion. Display Advertisements, 10c. per line, each insertion. Advertisements, 50c. per line first insertion, 25c. per line subsequent insertions. Preferred position, 50 per cent. advance upon above transient rates.

Births, 25c. each insertion. Marriages 50c. each insertion. Deaths, 50c. each insertion, if ordered singly or combined, $1.00.

Special Contract advertisements will be Business Cards by the year at low rates. Further information may be obtained at the Intelligencer Business Office.

Weekly Intelligencer to the United States $1.50, strictly in advance; Canadians in London will find the Intelligencer on file at St. A. J. Hardy & Co.'s office, 29 Fleet St., London, E. C.

How to Get New Industries

The following suggestive article, which appeared a few days ago in the Kingston Standard, is worthy of consideration by all concerned:—

It is very evident that if Kingston is to continue the forward movement which has been in evidence now for some months we must have new industries. It is very evident also that if we are to have these new industries we must bid for at least some of them, as other municipalities are doing. On principle we believe that the bonus system is wrong, and we feel that it would be very much better if we could do away altogether with it.

But the point is, is there not a better system than bonusing — one that will attract and hold industries, and yet that will be less costly to the community? We think there is, namely, the advancing by the city of money in the form of a loan to new enterprises, this loan to be paid off be at a stated time, with interest on it in the meantime. That is to say, instead of making an out-and-out gift to an industry it would seem to be a good policy, if we are to attract new industries as other places are doing, for the city to make a loan for a given time to such company or companies as it may seem desirable to secure, this loan to be repaid in due season, with interest. Under this arrangement the city—first satisfied that the company to which it advances the money was a legitimate and fairly prosperous concern—would be out no money but would rather be in the position simply of lending its credit to the industry; while there would, from the company's standpoint, be this advantage, that the controlling interests in it would not be obliged to part with their control through a sale of stock or bonds but would, with the growth and prosperity of the company, be able to pay back the loan and reap then the rewards of their own industry, energy and work.

The plan, certainly, is one to be given careful consideration. If, by the advance of a reasonable sum of money, amply secured, the city can obtain a desirable industry it would be a good idea to make a move in that direction and certainly it may be much better than to follow the old method of a bonus, which in fact is nothing more than an out-and-out gift of money which it is never intended shall be repaid. To us it seems that the temporary loan idea is both sensible and feasible.

Cost of Railways

The subject of railway capitalization is one that has recently come in for much discussion, much of it of an uninformed kind, it being alleged that much of the railway share capital is composed of wind and water, injected for the purpose of swindling the public and holding up for rates that will pay dividends on fictitious investments. It is, therefore, interesting to examine the figures compiled for the Interstate Commerce Commission and to compare them with those presented by Mr. Frank Nay, of the Rock Island lines, covering foreign railways. The figures of the commission show that on June 30th, 1909, the total capital stock of all railways in the United States aggregated $7,869,274,545; the total funded debt on the same aggregated $9,669,569,780, a total capitalization of $17,487,868,955 for 235,402 miles of road, or an average per mile of $74,289. Mr. Nay notes that one two miles of railway cost exactly the same. Some miles of road cost $18,000 to $20,000 originally; and some others $12,000 to $500,000, without equipment. He takes the average estimate of the United States roads at $59,274, besides the rolling stock, and finds it much too low.

The United States Bureau of Railroad News and Statistics is probably much nearer the actual figures in its recent comparison of railway cost:

Country—	Capitalization per mile.
Great Britain	$375,000
Belgium	169,656
France	139,000
Italy	125,730
Austria	112,979
Germany	109,788
United States	57,261

The Canadian roads presented in 1909 a capitalization of $54,265 per mile in railway stock and bonds, but there are factors which will increase that somewhat. The Monetary Times calls attention to the fact that the Year Book total of $1,708,481,416 includes the stock and bond liability of the Grand Trunk Pacific, while the mileage of that line is not embraced in the total of 21,104 miles forming the division. On the other hand, the mileage of government owned roads in Canada forms a part of the 21,104, against which there is not any issue of either stock or bonds. If we count out both the capital liabilities and the government-owned mileage we get a per mile cost of the Canadian privately-owned roads of $55,638, leaving them still the lowest of the series, the mean of the capital of $29,345 and bonds $57,223 per mile.

INSPECTION OF FOOD

Large Quantities Confiscated in Toronto and Other Large Centres of Population

Some idea of the large amount of food stuffs condemned by the inspectors of the Medical Health Department is given in the report of Mr. Ashe, head of this department, for the month's inspection:

Mr. Ashe made the following inspections:

Shops where bread and butter are sold	1,773
Butcher shops, outside of markets	1,408
Fresh fish shops and warehouses	1,631

Total number of inspections, 4,812

Mr. Awde made the following confiscations during the six months:

Fresh fish in bulk ..... 14,355 lbs.
Meats of various kinds ..... 1,541 lbs.
Sheep and lambs 7
Calves ..... 99 carcases.
Quarters of veal ..... 93 carcases.
Smelts ..... 1,000 lbs.
Haddies ..... 92 boxes.
Herrings ..... 17 casks.
Herrings ..... 6 barrels.

Chickens, ducks and turkeys 75
Cases of Poultry 1
Frogs' Legs ..... 19 pails.
Eels ..... 190 lbs.
Radishes ..... 36 crates.
Cabbage ..... 10 bags.
Potatoes ..... 29 bbls.
Turnips ..... 11 crates.
Celery ..... 2 crates.

And numerous other smaller lots.

In addition there were 681 rolls of butter, 31 pails of lard.

Pertinent to the subject is the following telegram from Toronto on Oct. 5th:—That diseased meat is being sold in Toronto in large quantities because there are not enough inspectors to watch the private abattoirs, is the startling statement by Dr. J. Hastings, Medical Health Officer, in his September bulletin.

Of the 500 cattle killed weekly, only one fourth are examined, and of these over one-eighth are found to be diseased. Dr. Hastings advocates a municipal abattoir.

A Massachusetts pastor who has not thus yet begun to become well known will have an excellent chance this winter of practicing what he has been preaching.

Finland is still objecting to assimilation by Russia. Finland keenly real. less that it makes a great mistake in not being bigger and huskier.

Headaches — nausea — indigestion — muddy complexion — pimples — bad breath — these are some of the effects of constipation. The mild, reliable, reliable remedy is

NA-DRU-GO LAXATIVES

They contain the latest discovered and best evacuant known, which empties the bowels without the slightest discomfort and without disturbing the rest of the system. Constantly increased doses are not necessary. 50c. a box. If your druggist has no yet stocked them, send 50c. and we will mail them. 28
National Drug and Chemical Company of Canada, Limited. Montreal.

TASK NEARLY FINISHED

Premier Borden's Cabinet to Be Announced This Afternoon.

List is Almost Completed and Correspondents Are Pretty Well Agreed on the Chief Features of the Personnel — Members Will Not Be Sworn In Until Noon To-morrow—Hughes Far Militia.

Ottawa, Oct. 9.—The Borden Cabinet will not be sworn in till noon on Tuesday, Hon. Mr. Grey afterwards leaving by special train for Montreal to catch his boat.

The Ministry is yet uncompleted, but while this is so, there are a number of men who are regarded as certain selections. These include:

Nova Scotia: R. L. Borden.
New Brunswick: Hon. J. D. Hazen.
Quebec: Doherty, Ferley, Pelletier, Monk.
Ontario: Cochrane, Foster, White, Hughes.
Manitoba: Rogers, Roche.
British Columbia: Goodeve.
Col. Sam Hughes will, it is expected, take the militia portfolio, and W. T. White of Toronto seems a certainty for Minister of Finance. Mr. White is in Ottawa today.

There still some doubt as to Quebec, though when the delegation from that province left Ottawa Saturday, it is said that Rodolphe Forget would go in without portfolio, instead of Wilfrid Monk.

The portfolios have not been allotted.

Hazen For Railways?

St. John, N.B., Oct. 9.—J. D. Hazen, Premier of New Brunswick, left for Ottawa last night, to accept a seat in the Borden Cabinet. He said he was the advance of a reasonable sum of money, amply secured, the city can obtain a desirable industry it would be a good idea to make a move in that direction and certainly it may be much better than to follow the old method of a bonus, which in fact is nothing more than an out-and-out gift of money which it is never intended shall be repaid. To us it seems that the temporary loan idea is both sensible and feasible.

Canadian Troops Compliimented.

Ottawa, Oct. 9.—Militia orders to date contain, among other things, a copy of the despatch from the Imperial authorities to His Excellency, requesting him to convey to his Ministers an expression of the gratification of His Majesty's Government at receiving representatives of the military and naval forces of the overseas dominions for the purpose of taking part in the coronation festivities which have just terminated. The despatch also stated that the amassing of contingents from all parts had a good effect in bringing together men from the widely separated portions of the Empire.

"A most favorable impression was created by the appearance of the troops on the coronation days, as well as the review at St. Paul's Cathedral, on June 18, and also at the parade on June 20, when His Majesty was pleased to present them with decorations," he states.

The detachment from the 19th Highland of Canada were inspected by H.R.H., the Duke of Connaught at Aldershot This detachment was granted the coronation medal in the same proportion as was adopted in the case of the Regular army. The despatch concluded:

"His Majesty's Government trusts that the troops will carry back with them a pleasing recollection of their visit."

Ousted From His Job.

Providence, R.I., Oct. 9.—Alleging that he is the stump in Canada in opposition to reciprocity in the case of the company, unwarrantedly, the stockholders of the Credit Foncier Canadien, a French-Canadian lumber and building trade corporation, have voted to oust Arthur Laberge of Montreal as their vice-president. Only twenty of the eighteen hundred stockholders voted for the person, others being represented by proxies, voted by his secretary, Joseph W. Trinque.

Mr. Laberge was not at the meeting and made an extended speech, claiming that his campaign work in Canada was done entirely as an individual and not in the name of the company.

Of the 1,800 stockholders, 1,600 are residents of New England, and the others of Canada. The company owns timber tracts in New Brunswick and Quebec.

Will Not Sell to Canadian Road.

Minneapolis, Oct. 9.—Newman Erb, new chairman of the Minneapolis and St. Louis Railway yesterday made the first authoritative statement regarding the future of the company. He said:

"We will build to the Canadian line and establish a through line between Minneapolis and St. Louis Railroad and Iowa Central. We will do our developing and do not contemplate selling out to any Canadian road."

Provincial Appointments.

Toronto, Oct. 7.—The following appointments by the Provincial Government were announced yesterday:

Miss Ethel Hall, appointed directress of elementary agricultural education.

Henri St. Jacques, B.A., has been appointed principal of Sturgeon Falls English-French model school, in succession to E. O. Payment, who has been transferred to the English-French model school at Ottawa.

James Henry Barrit, K.C., of the town of Pembroke, has been appointed Crown attorney and clerk of the peace for Renfrew County in the room of F. Metcalf, resigned.

Had Not Read Enoch Arden.

Montreal, Oct. 7.—Frank Calve, who came to this city from Ottawa a few months ago, looking for his wife and finding her living as the wife of another, struck her with a knife, causing her across the face, was sentenced to three months in prison and a fine of $50 or three months additional, with two sureties of $500 each to keep the peace for one year, yesterday.

Eye-Water for Weak or Red Eyelids

Put an ounce of orris root, and 40 ounces of white copperas into three pints of running water — that is, spring or water which flows from a brook or rock. Let it stand for two or three days, shaking occasionally; then bottle. Bathe the eyes with a linen rag dipped in the lotion three times a day. Keep it in a bottle with the cork of which is a piece of chicken; copperas is poisonous.



A Gurney-Oxford is as prompt as young Appetites

There is no delay; the children never have to wait for meals when you have a Gurney-Oxford in the kitchen. With this range dinner is on the dot. Your fire is absolutely reliable, the heat regulated and controlled by an exclusive device, the wonderful little OXFORD ECONOMIZER. This patent damper enables you to forget the fire until the hour to start dinner. And the saving of coal will astonish you: 20% reduction on your bills is an easy record for this little regulator.

GURNEY-OXFORD

Another advantage is in its splendid oven facilities. No more soggy or over-done baking. The oven heat is controlled and guided equally over front, back and sides by means of the DIVIDED FLUE STRIP.

The Reversible Grate, the Broiler Top, the patent Lift-on Hearth are some reasons for owning a Gurney-Oxford, and to these advantages are added a shining appearance, artistic design and perfect ease of operation.

You are invited to come and see this and others of the Gurney-Line.

John Lewis & Co

MY LADY'S COLUMN.

CHEAPER CUTS OF MEAT

Careful Housewives Will Note that It Properly Cooked These Are Not Inferior.

Butchers should endeavor to correct the impression of customers that only the high priced meats are suitable as food. On the contrary, the cheaper cuts are often more highly flavored and fully as nutritious.

The chuck is one of the cheapest portions of the beef, but when cooked in a small amount of water either with or without vegetables for seasoning is a most excellent dish.

In stewing meat if too big a temperature is used it will toughen the fibre. Another mistake is to overcook the meat until it falls to shreds. The right way is to cook for three or four hours, because then the others, but if properly cooked is just as good. Lay the steak on a meat board and score it well with a chopping knife.

Then dredge with flour and put in into a smoking hot frying pan that has been greased enough to keep the meat from sticking to it. When well seared over on both sides pour over it a little boiling water and allow it to simmer slowly for two hours. Season to suit the taste. A bit of crushed onion or bay leaf and a little vinegar or lemon juice will add to the flavor of the meat.

All light meats are best stewed and browned just before serving. Mutter or beef is best browned first and then stewed. Cheaper cuts are best cooked in the fireless cooker. When roasting meat it should be quickly seared over to retain the juices and then cooked slowly until done. Usually fifteen minutes to the pound is required.

A KIMONA STYLE



The kimona form has been adapted by furriers to coats. The fur looks charming over drooping shoulders when it has no seam at the shoulder. Many of the new jackets are made upon this model.

SMART LITTLE COATEE NOW IN GREAT FAVOR.

The little coat is one of the most charming features of this season's modes and it seems as if all the famous dressmakers were vying one with the other in turning out costumes of whose success this detail is the key-note.

The robe worn beneath the coat may be a marvel of cobwebby fineness and patient handwork and neatly lace, or it may be a very simple affair, consisting of line and marquisette, but either case it is the cat that catches the eye, the coat that gives the costume its originality and cachet.

One must admit that this adorable little garment has not yet come into its own here. You may see models of the type referred to in some of the fashion sporting houses, and you may have remembered perhaps a dozen such costumes here and there, but correspondents write of them as fairly epidemic wherever smart Parisians congregate, and perhaps ere long before the season dies, Canadian women will take them up enthusiastically on this side of the water.

To Withdraw Stoppers.

The cause is often through rapping or knocking the stopper in the decanter. When they are very firmly fixed, put a piece of wood and tap the stopper carefully, first on one side, then on the other. This will generally loosen them.

Boy of 15 Weds Girl of 14.

New York, Oct. 7.—Homesickness is temporarily checked in the quarantine cabins of Arthur Edward James, aged fifteen, and Ruth Irene Day, fourteen years old, who eloped from South Orange, N.J., last Saturday. They returned to their homes Thursday and their parents tried in vain to annul a marriage license. Although footsore and disspirited, the children begged to be permitted to marry, and the wedding will now probably take place at once in the Episcopal Church at South Orange which both have attended since they were mere babies. The parents have consented to the union.

Big Demand on Rain Fund.

Ottawa, Oct. 7.—Jackie Wilson of Toronto, provincial superintendent of Fall Fairs, who is in Ottawa with stern condemnation. Spurgeon's declaration was quoted by one speaker, that it was "not so much a question whether the heathen could be saved if we did not assist with the Gospel, but whether we ourselves could be saved if we did not give it to those who are without it." Methodists should not be content, he said, if they set themselves to the task, carry the Gospel in less than two years to the thousand million inhabitants of the earth, now crying for it. Antagonism to Roman Catholicism at Ontario was prominent in some of the addresses.

French Flag at Agadir.

Berlin, Oct. 7.—A group of French sailors and a French flag over the fort at Agadir, Morocco, threatening grave international complications. It was announced that France has proclaimed a protectorate and that, a French officer was en route for Agadir.

The French Government immediately disavowed the action and as it is not represented at Agadir, instructed the French consul at Tangier to act.

Moroccan authorities to take measures to remove the flag and end the incident.

According to the latest advices the Frenchmen were defying the local Chief of Agadir, who on his own responsibility had ordered the French colors lowered.

Agadir is the seaport on the Atlantic coast of Morocco where the German gunboat Panther and the German cruiser Berlin landed men to the surprise of France, which was engaged in putting down a revolt of the natives and which, incident caused the recent Moroccan crisis.

Donning a felt hat does not necessarily indicate any lack of feeling for the melancholy straw.

LAKE & BAY TRANSPORTATION.

Lake Ontario and Bay of Quinte Steamboat Company. Limited

Str. Aletha

Belleville-Picton-Kingston

Taking effect September 5th, steamer leaves Belleville at 5 a.m., on Mondays, Wednesdays and Fridays for Picton and Kingston, calling at intermediate ports if Quinte Ports.

Returning steamer arrives at Belleville on Tuesdays, Fridays and Saturdays at 12.30 p.m.

For full information apply to

E. E. Horsey, The Schuster Co., General Manager, Kingston, Ont. Agents, Belleville, Ont.

Ontario & Quebec Navigation Co. Limited

Montreal, Quebec, Rochester, Toronto

STEAMERS

GERONIA AND ALEXANDRIA

ALEXANDRIA, east bound, every Monday at 6.30 a. m.
GERONIA, east bound, every Friday at 6.30 a. m.
GERONIA west bound, every Wednesday at 11 a. m.
ALEXANDRIA, west bound, every Saturday at 11 a. m.

Montreal and Quebec direct without change, once all season.

Bay of Quinte Service STEAMERS BROCKVILLE AND VARUNA

For Picton and Way Ports at 8.30 a. m. and 3 p. m. daily. For Trenton and Way Ports at 10 a. m. Tuesday and Saturday.

Steamers are open for charter

THE SCHUSTER CO., Limited.

Agents.

S. H Hepburn, President and General Manager, Picton.

RAILWAY TRANSPORTATION

CANADIAN PACIFIC

SPECIAL RATES TO THE

COAST

$43.85 VANCOUVER VICTORIA SEATTLE PORTLAND SPOKANE

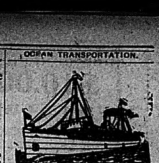
FROM BELLEVILLE

Second Class: Sept. 15th to Oct. 15th
PROPORTIONATE RATES FROM OTHER POINTS

Through Train Toronto to Vancouver 10.30 p.m. daily.

S. Burrows, C.P.R. Agt. Belleville

OCEAN TRANSPORTATION.



ALLAN LINE ROYAL STEAMERS

Autumn Sailings

Montreal to Liverpool

Turbine and Twin-Screw steamers sail from Montreal every Friday up to and and including Nov 17th, 1911.

Montreal to Glasgow

Sailings from Montreal to Glasgow every Saturday until Nov. 18th. One class, Second, Cabin steamers.

Christmas Sailings

From St. John Halifax
Virginian, Fri. Nov. 24.....Sat. Nov. 25
Tunisian, Sat. Dec. 2
Victorian, Fri. Dec. 8.....Sat. Dec. 9
Corsican, Sat. Dec. 16

For information on application to S. Burrows, H. C. Thompson, C.P.Ry. G.T.
Allan Line Agents. ellev'l

WHITE STAR DOMINION LARGEST STEAMERS CANADA

Montreal & Quebec to Liverpool
Every Saturday

S. S. Laurentic, S. S. Megantic.
Passengers in all Classes.
Elevators, Electric Lights, Orchestras.
Rates: First $92 .0; Second $53.75 up
S. S. Teutonic, S. S. Canada,
Only One Class Cabin, (II) and Third Class.
Rates: Teutonic, $55 up. Can. $42.50 up
Third Class at low rates. Closed Rooms only

MAIL SAILINGS from Montreal and Halifax, N.S. Canada: Megantic: Tuesday: Dec. 2 1 p.m. Book early to secure your berths now.

Local Agents—S. Burrows and H. C. Thompson, Main Office, Montreal, P.Q.

RAILWAY TRANSPORTATION

GRAND TRUNK RAILWAY SYSTEM

Canada's Double Track Line.

HUNTERS'

Return Tickets at Single Fare

OCT. 9th to NOV. 11th

to points in Temagami, points Mattawa to Temiskaming and Algoma Junc., inclusive; also to certain points in New Brunswick, Nova Scotia and Maine.

OCT 19th to NOV 11th

to Muskoka Lakes, Penetang, Lake of Bays, Midland, Magnetawan River, Lakefield, Madawaska, to Parry Sound, Argyle or Lakeside Railway to Haliburton. Points from Scotia to North Bay inclusive, and certain points in New Brunswick. Ontario Junction Co.

All tickets valid for return until Thursday, Dec. 14th except to points reached by steamer lines, Tuesday, November 14th.

COLONIST EXCURSIONS

Daily until OCT. 15th

TO

Spokane, Wash. Nelson, B. C.
Vancouver, B. C. Victoria, B.C.
Tacoma, Wash. Portland, Ore.
San Francisco, Cal. Los Angeles, Cal.
San Diego, Cal. Mexico City.
One way steamer class. Very low rates.
Full particulars and tickets from

H. C. THOMPSON, City Agent.
H. COFFIN Depot Agent.
or address
A. E. DUFF
D. P. A., Toronto, On

CHURCH RESPONSIBLE.

Methodists Discuss Duty 4n Foreign Fields—Dr. Chapman Speaks.

Toronto, Oct. 7.—Foreign missionary enterprise was the topic of the third session of the 24th General Conference of the Methodist Conference. The responsibility of Methodism in world-wide evangelism, her mission to the non-Christian races, the backward races, and in particular to the Latin races and to the countries of France and Korea, were the subjects of the addresses and essays, and the resources of the church in men and money and in means were passed in review. The force of service to the less highly favored peoples was sounded with no hesitancy, and time and again throughout the day the call rang out in the earnest words of the speakers that Methodism should gird herself for the task of evangelization more determinedly and on a broader basis than ever she has done. This was necessary, it was declared, if she was to save herself from stern condemnation. Spurgeon's declaration was quoted by one speaker, that it was "not so much a question whether the heathen could be saved if we did not assist with the Gospel, but whether we ourselves could be saved if we did not give it to those who are without it." Methodists should not be content, if they set themselves to the task, carry the Gospel in less than two years to the thousand million inhabitants of the earth, now crying for it. Antagonism to Roman Catholicism at Ontario was prominent in some of the addresses.

Railway Time Table.

GRAND TRUNK RAILWAY.

Time of departure from Belleville Station:

GOING EAST

No. 6.—12.30 a. m. Mail and Express, daily.
No. 1.—1.53 a. m.; fast train, Ever daily.
No. 3.—5.35 a. m.; Local Express daily, except Sunday. Leaving Toronto 2.10 p. m.
No. 5.—11.05 a. m. Mail and Express daily.
No. 4.—12.18 p. m.—Express daily.
No. 11.—3.35 p. m.; Local Passenger daily, except Sunday.

GOING WEST

No. 5.—2.14 a. m.; Mail and Express, daily.
No. 2.—3.40 a. m.; Express daily.
No. 12.—5.35 a. m.; Passenger, daily, except Sunday. Leaving Toronto 2.10 p. m.
No. 10.—9.30 a. m.; International Express, daily.
No. 7.—3.50 p. m.; Mail and Express, daily.

MIDLAND RAILWAY.

Belleville and Peterboro.

	GOING WEST	
Mail	Arr. 2.00 a.m.	Arr. Peterboro 8.30 a.m.
Passenger	5.00 a.m.	11.30 a.m.
	GOING EAST	
Mixed	Arr. 4.35 p.m.	Leave Peterboro 7.15 a.m.
Mixed	4.35 p.m.	7.15 a.m.

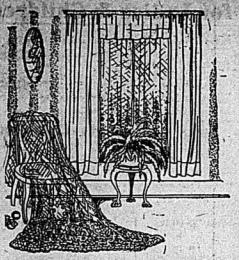
BELLEVILLE AND MADOC

	GOING NORTH	
Mixed	12.30 p.m.	Arr. Madoc 5.30 p.m.
Mixed	6.30 p.m.	2.30 p.m.
	GOING SOUTH	
Mixed	9.00 a.m.	Leave Madoc 2.30 p.m.
Mixed	9.15 a.m.	7.15 a.m.

None of the above trains run on Sunday.

Many a man apparently goes to bed before he broke.

Laugh to-day; your sense of humor may be out of commission to-morrow.



RITCHIE'S FOR CARPETS, CURTAINS, RUGS and HOUSEFURNISHINGS

Our immense stock of CARPETS, CURTAINS, RUGS, MATTINGS, LINOLEUMS, OILCLOTHS, TAPESTRIES, VELOURS, ART DRAPERIES, WINDOW SHADES, CRETONNES, DENIMS, ART SILKS, TABLE COVERS, WHITE QUILTS, BRASS GOODS, CURTAIN POLES, EASELS, CORDS, GIMPS, SCREENS, CURTAIN STRETCHERS, CARPET SWEEPERS, BLANKETS, PILLOWS, CUSHIONS, MANTLE DRAPES, COUCH COVERS, DOWN QUILTS, etc. is now ready for your inspection. We carry one of the largest stocks of these lines in Ontario and in every case guarantee our prices to be the lowest the goods can be bought for in Canada.

If you are in need of any kind of Floor Coverings, Drapes or decorations, we have competent men who will measure your floors or windows and give estimates. Only thoroughly reliable goods kept and satisfaction guaranteed

Lace Curtains

We offer choice from a very large range of Lace Curtains in white, cream and arab shades, in Nottingham, Swiss, Brussels, Marie-Antoinette, Guipure and Battenburg

Specials

Here are a few lines that will surely interest prudent buyers

At $1.25 pair

At this price we offer 100 pairs Nottingham Lace Curtains in assorted patterns, with overlocked stitched edges. 48 inches wide, 3 yds and 3 1-2 yds long, very special at.....$1.25 pair

At $2.50

A large range of beautiful patterns, 3 yds and 3 1-2 yds long, best Nottingham make, 50 inches wide at.....$2.50 pair

At $2.98

At this price we offer a large range of beautiful designs in the large full sizes, curtains that are worth from $3.75 to $4.00, special offer for this sale at.....$2.98 pair

A Special Sale of Madras Muslins

We have put on sale about 600 yds. of 45 to 50 inch fine English Madras Muslins in a variety of colors, all woven patterns, (not printed) regular 50 and 65c, on sale at ..... 39c yd.

Special Sale of white Brussels Net and Swiss Net Curtains

About 100 pairs of choice styles in Brussels Net and Swiss Curtains. Special for this sale at 20 per cent discount from regular prices.

Flannelette Blankets

Ibex 10x4 size, white and grey $1.10
Ibex 11x4 " " " $1.35
Ibex 12x4 " " " $1.50

Wool Blankets

Best makes of English and Canadian Blankets in all sizes and weights, from $3.00 to $10.00 a pr. Grey Blankets, Special $1.75 to .....$6.00 pr.

Brussels Carpets

English and Canadian Brussels in new designs with halls and stairs to match, at ... $1.00 to $1.65.

Brussels Remnants

A number of short ends of Brussels Carpets worth $1.00 to $1.25, clearing at 85c

Wilton Carpets

English Wiltons in attractive new patterns, with halls and stairs to match .... $1.75 and $1.85

Wool and Union Carpets

Yard wide Carpets in Wool and Union, new designs from 25c to $1.10

Mattings

Japanese, American and Cocoa Mattings in a wide range of patterns in various widths.

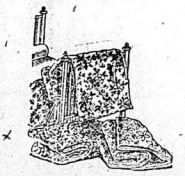
Cocoa Brush Mats

A fine variety, plain and fancy, for outdoor use .....$1.00 to $3.50

Wire Mats

Best American made Wire Mats for outdoor use, all sizes, $1.50 to $4.50

Be Comforters



A large variety of Bed Comforters, including the "Maish" Comforters, covered with choice designs in silkaline and Sateen, at $1.35, $1.50, $1.65, $2.00, $2.50, $3.00

Eiderdown Quilts

Filled with fine English down, beautiful new styles, $4.00 to $15.00

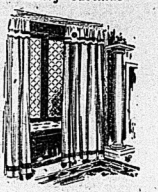
White Bed Quilts

White Satin Bed Spreads, best English makes, at.....$1.50 to $5.00
See the "Sylkie" Bed Quilts as bright as satin at .... $5.00 and $6.00
Honeycomb Quilts, with or without fringe..... .....90c to $2.75
Crochet Quilts ..... $1.00 to $1.65
Colored Quilts ..... $1.00 to $1.25

Pillows and Cushions

A fine assortment of Feather Pillows and Cushions in all sizes.

Heavy Curtains



We carry a large stock of materials and make to order all kinds of Portieres, Lambrequins, Heavy Curtains, etc.

We can give you choice from Velours, Brocatelles, Damasks, Repps, Silk Moires, Casement Cloth, Mummy Cloth, Poplins, Art Serges and Basket Cloths.

Estimates furnished for any kind of draping work.

Window Shades



We make to measure any size in Window Shades up to the largest store shades. We hang all except the very cheap shades on Hartshorns guaranteed rollers.

At 50c

A line of plain oil finished shades in cream, white or green, trimmed with lace or insertion, including brackets and pulls, size 3 x 6 feet, ready to hang, at 50c

At 25c

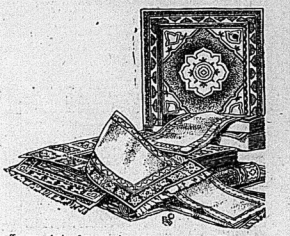
A Special plain shade with spring rollers, cream or green at.....25c

Carpet Sweepers



Always in stock, a full line of the celebrated "Bissells" Carpet Sweepers, from.....$2.25 to $4.50

RUGS



We offer you choice from an elegant assortment of Floor Rugs. From the small door mat up to the largest room rugs you will find us prepared to fill your requirements.

We are selling agents for this district for the celebrated TEMPLETON RUGS, known the world over for beauty and wear.

AXMINSTER RUGS

Templeton's Fine Scotch Axminsters from .....$20 to $57
German and Austrian Axminsters from..... $15 to $35
Axminster Hearth Rugs from ....75c up
Axminster Hall Runners in various sizes.

BRUSSELS RUGS

The best Canadian and English makes of Brussels in choice designs and a large range of sizes..... ..... $13.50 to $37.00

PRO-BRUSSELS RUGS

A modern production, wool with linen weft, splendid for wear, designs copied from choice Brussels and Axminster, prices ....$13.50 to $20.00

TAPESTRY RUGS

A large assortment of new designs, including the seamless makes in medallion patterns; a very large variety to choose from .... $6.50 to $25.00

SPECIAL PRICES ON TAPESTRY RUGS

We have quite a large assortment of good patterns in English Tapestry Rugs, no two alike, at the following prices for quick clearance:

Size 9x9, regular price $11.00, for ....$ 8.95
Size 9x10 6, regular price $14.50, for..... ..... 11.95
Size 9x12, regular price $16.00, for..... ..... 13.95

Union and Wool Squares

A fine range of Jute, Union and Wool Squares, ranging from $3.75 to $18.00.

Hearth and Vestibule Rugs

A very extensive range in Smyrna, Wilton and Axminster, 75c to $8.00

Hearth Rug Special

A special line of beautiful Axminster Hearth Rugs worth $3.25, on sale at $2.50 and $2.75

Furniture Coverings

Tapestrys, Chintzes, Velvets, Silks, etc., in the newest designs.

Florentine Silks

A special offer in beautiful Florentine silks, 36 inches wide, printed, for doors, screens, drapes, casement curtains, etc., regular 75c quality, for 50c.

Wilton and Velvet Rugs

Splendid new designs in the popular sizes, $20.00 up to $58.00.

Special in Velvet Rugs

9x10-6, regular $20 for $15.95
9x12, regular $25 for..... .....$19.95

Linoleums

Nairns celebrated Scotch Oilcloths and Linoleums in the new tile, hardwood and floral patterns, also NAIN'S INLAID LINOLEUMS now so popular.

Oilcloths..... 25c to 50c
Linoleums..... .50c to $1.25

Curtain Stretchers

Special with brass pins $1.19
Adjustable Stretchers..... $2.50

Wood Screens

A fine lot of wood screens, plain or filled, from $1.25 to $6.00.

THE RITCHIE CO., Limited

BELLEVILLE

LATE TELEGRAPHIC NEWS



TELEGRAPHIC BRIEFS.

Dr. Charles Trow died suddenly from heart failure in Toronto.

The Dominion Alliance held a field day at Sarnia on Sunday.

The Aylmer Fair gate receipts were only $7.50, owing to the storm.

Lincoln Conservatives nominated Dr. Jessop for the Legislature.

James Acum, a coal driver, committed suicide in Toronto by taking carbolic acid.

K. J. Martin has been appointed Judge of the City Court of Charlottetown, P.E.I.

Mr. George W. MacKay, son of MacKay of Broadness," was ordained at Knox College yesterday.

A new type of lifeboat was successfully launched at Polsons' in Toronto, it is the invention of a New Zealander.

The Winnipeg Telegram has apologized to Mr. Sifverier, whom it accused of a corrupt offer of a judgeship in a recent election.

Rumor is very persistent that London, Ont., is to have a new theatre. Messrs. Simmons of Montreal were here Saturday looking over sites.

Miss Fawcett, twenty years of age, daughter of Mr. Thomas Fawcett of Euphrasia Township, was accidentally drowned in a pond near her home.

In a proclamation in The Canada Gazette all subjects of the King in Canada are commanded to observe strict neutrality in the war between Turkey and Italy.

That Booth Tarkington, author and playwright and his wife, Mrs. Gal Laurel Louise Tarkington, had parted became known yesterday. No reason for the separation has been given.

A sanguinary encounter took place in Hamilton Saturday, in which Mike Zarkovitch was slashed up considerably, and two of the fellow-countrymen, Nepal and Edward Vokviteh, were later arrested.

An Italian, who was working in a sewer under the line of the Trent Canal near Campbellford, was buried by the sides of the sewer, which was ten feet deep, caving in. He was taken out in a few minutes, but he died shortly after being liberated.

Majority is Reduced.

Halifax, Oct. 9.—The result of the recount in Halifax, which ended on Saturday night before Judge Walker, is that R. L. Borden's majority in this riding is reduced from 190 to 100. Four deputy returning officers put the number specified into the box with the ballots. Three of the rejected boxes gave Borden large majorities, and one was a Liberal majority. Herring Cove was the first box of this kind. It gave the Liberals about thirty majority. Then Sober Island East, Chezzetcook and Dover with Chezzetcook and Musquodoboit Harbor. Two were rejected for a similar reason. The two last mentioned polls made a net loss to the Conservatives of 90. The result is that Mr. Borden's majority is reduced to 100 over Maclean and 196 over Blackadar, while Blackadar has 93 instead of the previous 23 over Crosby. The Conservatives gained by exclusive of the polls thrown out. The stupidity and ignorance of the deputy presiding officers is the cause of the trouble. With the counterfoil in the box attached to the ballots it was possible to tell how each elector voted

Centenary Celebrated.

Brockville, Oct. 9.—The centenary celebration of the First Presbyterian Church, one of the oldest places of worship in Eastern Ontario, opened yesterday and will be continued over the next three weeks, with special Sunday and week-day services. To mark the one hundredth anniversary about $15,000 was spent in church improvements, including the installation of a new organ.

The preachers at yesterday's services were Rev. Dr. Mackay, moderator of the General Assembly, and Rev. Dr. John Macdougall, moderator of the Montreal and Ottawa synod. Rev. Dr. Robert Johnston of Montreal takes the services on the 29th inst. The pastor of the church is Rev. Norman Maclean, formerly of Ottawa.

Fighting in Morocco.

Madrid, Oct. 9.—Operations by the Spanish forces against hostile tribes in Morocco have been resumed, according to official despatches from Melilla. Covered by the fire of warships, two columns Saturday advanced ten miles inland in the River Kert region, burning many houses and driving the tribesmen from their positions, in spite of determined resistance.

The engagement lasted ten hours and was directed by the Minister of War, Gen. de Luque, in person. Details of the Spanish losses have not yet been received, but they are believed to have been heavy, exceeding 100. Col. Primo de Rivera is among the wounded. The operations continue to-day.

May Be Suit For Slander.

London, Oct. 9.—City Engineer Wright, and the Board of Works will be sued for slander as a result of the information furnished another by the committee on Thursday night that F. Hutchinson, a teamster in West London, had taken money from the contractors and from a citizen for the removal of some dirt on Sunset avenue, West London. Mr. Hutchinson stated that he would take such proceedings. Mr. Wright declares that he can go ahead if he so desires.

Suicided In Wife's Presence.

Toronto, Oct. 9.—While in the presence of his wife, John Hacken, 32 Brock street, drank a quantity of carbolic acid on Saturday night and died shortly afterwards. He was over 20 years of age, and had been employed by the Horlick Co. as a driver, but, owing to a weak heart, had been taking a few days off.

Drs. Burns and McBeth were summoned, but could do nothing to relieve the sufferer. No inquest will be held.

Captain Gallagher Dead.

St. Catharines, Oct. 9.—Capt. Patrick Gallagher, one of the oldest men in the Niagara district, died at his home on Centre street, Saturday morning, following an illness of several months. For years he had sailed the great lakes, retiring a few years ago. Since then he held a position on the Welland Canal. He is survived by five daughters and three sons.

Dig Fire In New York.

New York, Oct. 9.—Fire, which destroyed for a time to rage the entire block bounded by Wall, Front, Water and Pine streets yesterday morning wrecked the structure occupying as F. W. Woolworth & Co.'s five and ten cent store, doing damage estimated at $250,000. Three alarms were turned in, and the firemen, together with a fireboat and a motor water tower, had a stubborn fight for two hours before the fire was brought under control.

Peace often costs more than a fight.

BATTLE IS REPORTED BETWEEN TROOPS

Portuguese Republican Troops Have Met the Royalists.

Supporters of King Manuel Are Numerous But Badly Armed—Republican Officers Are Not Sure of Loyalty of Their Soldiers—Monarchists Said to Have Out Off Retreat of the Royalists.

A CHANCE FOR ALL.

Vigo, Spain, Oct. 9.—Train passengers from Portugal report an engagement between the Royalists and Republican troops near Bayo Bayreo, not far from Oporto. The Royalists, while numerous, they say, are badly armed.

All trains from Oporto yesterday morning were crowded with troops on their way to fight the Monarchists. The Portuguese Government, however, is not sure of the loyalty of the regiments.

Relief Force Sent.

Chaves, Portugal, Oct. 9.—Republican troops have left for Vinhaes, 14 miles west of Braganza, to relieve other Republican troops, whose retreat is said to be cut off by the Monarchists. The roads to the frontier are now open and telegraphic communication has been restored.

Pretender With Royalists.

Vienna, Oct. 9.—Dom Miguel Braganza, pretender to the Portuguese throne, announces that he has agreed to accept the program laid out by Senor Couriere, leader of the Royalists. Dom Miguel is of the opinion he will have to decide between him and Senor Buiza, the Republican leader, if their positions, in spite of determined resistance.

The engagement lasted ten hours and was directed by the Minister of War, Gen. de Luque, in person. Details of the Spanish losses have not yet been received, but they are believed to have been heavy, exceeding 100. Col. Primo de Rivera is among the wounded. The operations continue to-day.

WANT BRITAIN'S AID

Moslems of India Ask Help For the Turks.

Appeal Is Sent to London by Council of Mohammedans Seeking Government's Intervention — Prominent Italian Socialist Advocates Peaceful Settlement of the Difficulty—Arabs Are Organizing.

Lucknow, British India, Oct. 9.—The Council of Moslems of All India has appealed for the intervention of the British Government in behalf of Turkey. It has advised also a boycott of Italian goods.

Outlined Italian Policy.

Rome, Oct. 9—Premier Gioletti, in a speech at Sestri Ponente, outlined the policy of the Government with reference to Tripoli, which seems to have the support of the majority of members of the Chamber of Deputies, and a great majority of the people. Signor Bissolati, leader of the Socialists in the chamber, however, writes to the Secolo, giving the view of a section of the Democrats and Socialists, differing from that of the nation at large. Signor Bissolati says the first of his party to be received by the King will be Signor Giolitti as the Ministerial crisis, the Premier offered the King his portfolio.

In his letter to The Secolo he says: "Now that the occupation is accomplished, it must be decided whether Tripoli will be considered conquered territory unconditionally, or whether it is ready to accept Italian—stopping the war, sparing Turkey excessive humiliation and offering her political and material assistance and thus rendering the resumption of good relations with Italy as soon as may be possible."

Signor Giolitti expresses the opinion that it will be necessary for Italy to "give guarantees of disinterest," so to remove the impression that violence has been used against Turkey, and that Italy should show a spontaneous conciliatory disposition, thus avoiding complications as may be proposed, if not imposed by the powers."

Turkish Censorship.

Constantinople, Oct. 9.—The Government has decided to establish a censorship on all press telegrams, correspondence and telegraphic messages. Blackmail, the Arabs, he says, are already organizing guerilla bands and intend to put up a dogged resistance.

Prof. Attilio Brunialti, writes in addition that if Italy is content with the present limits of her mission might be considered ended, but that if she intends to embark upon a campaign in the hinterland, it will take years to subdue the natives.

Arabs Ask Help.

Athens, Oct. 9.—The Corinth Canal Co. has decided to close the canal to both Turkish and Italian vessels during the hostilities between the two. The canal connects the Gulf of Corinth with Aegean Sea.

Inviting Mediation.

Constantinople, Oct. 9.—The Chamber of Deputies still demands severe anti-Italian measures, but the moderate element that the only possible public relief is the war without delay. It is understood that the Grand Vizier and the Minister of War are inviting mediation by the powers, with a view to the restoration of peace, and that in the meantime the execution of the decree of expulsion relating to Italians will be postponed.

Grain Contraband.

St. Petersburg, Oct. 9.—Russia is negotiating with Turkey in connection with Turkey's intention to declare grain contraband of war. Any action on Turkey's part would paralyze the Russian export trade.

Complained to Stagni.

Montreal, Oct. 9.—Lucien Canon, who was beaten in Charlevoix by Rodolphe Forget, has entered a complaint before Monsignor Stagni, the papal delegate, at Ottawa, alleging strong partisan conduct on the part of Rev. Abbe Tarouche, parish priest of St. Fidele, Canon says he also complained in the first place to the Bishop of Chicoutimi and Laval. In reply from his lordship, he goes to the delegate for redress.

Mr. Canon says that it was the clerical influence that elected Laurier to but L'Action Sociale wants to know what the priests had to do with the result in Ontario and the eastern provinces.

German Balloon Wins.

Kansas City, Mo., Oct. 9.—The balloon Berlin II., carrying the flag of Germany, has won the international balloon race for the James Gordon Bennett Cup. The Berlin II., landed in the Lake Superior district, Ontario, Wis., at seven o'clock Saturday morning. The Berlin landed about 440 miles from Kansas City.

The Buckeye, the United States representative in the race and the Berlin II.'s nearest rival, landed 365 miles from Kansas City at Ashland, Wis. The Berlin has beaten the Buckeye's mark by about 75 miles.

Murdered In Their Saloon.

Detroit, Oct. 9.—Mr. and Mrs. Jacob Kraft, proprietors of a rund house seven miles from Detroit were murdered in their saloon last night and the police are searching for Charles Fuller, a former employe. A daughter of the murdered couple claims Fuller shot at her and missed, and then killed her parents. The tragedy, it is said, followed a quarrel between the girl and Fuller.

Drowned In Their Cellar.

Chicago, Oct. 9.—Mrs. Mary Kelly and her daughter Mary, aged 18, were drowned in the cellar of their home Saturday night when a water main burst. Mrs. Kelly's husband, who was in the house at the time, escaped.

Found Car But Not Man.

St. Catharines, Oct. 9.—Jas. Stewart, who was left in charge of Jones' garage on Mary street, while the proprietor went to New York, on his wedding trip, Friday took the car belonging to Jones, after collecting a sum of money owing the garage. When no return was made at night, the police were notified, and a search resulted in finding the car at Stamford, but Stewart has not since been seen or heard of.

Found Guilty of Horse Stealing.

Woodstock, Oct. 9.—Wm. Trenhen, the local man who bought a horse in this city and went to Guelph, where he was arrested after he had sold the horse and failed to hand in the Woodstock deal with the proceeds, was found guilty of stealing by the magistrate. He was not sentenced and was sent back to jail, where he will conduct some correspondence with a view of getting the horse back to its original owner in Woodstock.



Wear it on mild days—wear it on cold days—wear it every day, from now until spring comes again.

It's built for service as well as style—meets every change of the weather—and enables you to be perfectly dressed—at an extremely moderate price. Ask to see the "PROGRESSO".

102

MADE AND GUARANTEED BY
H. VINEBERG & CO., LIMITED, MONTREAL.
SOLD WITH A GUARANTEE BY
C. H. Vermilyea, Oak Hall, Belleville.

Knitted Goods for Ladies & Children



Few stores give the same attention to Ladies' and Children's Knitted Goods that we do. With us, Knitted Goods receive much attention, because we know that every woman is interested in Knitted Golf Coats, Knitted Underwear, Knitted Underskirts, Mittens, Gloves and Hosiery, etc., and whether you require the goods for Ladies' or Children's wear, we think our store stands prepared to supply all your requirements.

Ladies' Suits and Coats Command Attention

These are the busy days of Coat and Suit selling—October is the busy month, when Coat and Suit selections must be made, that is, if you would secure a choice of the New Fall Gar ments.

Ladies' Coats $5.00 to $42.50

We show Ladies' Cloth Coats, Carscul Coats, Silk Coats, Sealette Coats at every price, from $5.00 to $12.00 each.

"Northway" Tailored Costumes

When we say "Northway's" we mean the most perfect fitting Ladies' and Misses' Costumes sold in Canada. We show these in a full range of sizes, from $12.50 to $35.00 each.

Ladies' Silk Waists

We are showing several new styles in Ladies' Black and Colored Satin Messaline Waists at $3.00, $3.50, $4.00, $4.50, and $5.00 each.

Ladies' Fur-Lined Coats

We have two styles in Ladies' Fur-Lined Coats, Muskrat lined, natural Sable collars, wonderful values, we think, at $45.00 and $47.50 each.

Ladies' Linen Waists

These are shown in very smart tailored styles, with laundered collar and cuffs, to sell at $2.00, $2.50, $3.00, $3.50, $4.00, $4.50 and $5.00 each.

Kimono Flannels

The new Kimono Flannels are being shown in a great variety of very pretty patterns in several new cloths, to sell at 12 1-2c., 15c., 18c., 20c., and 25c., yd.

54 inch All Wool Serge at 90c

This is one of our most popular and best Selling Dress Materials; a very wool, fine web Serge, 54 inches wide and only 90c. a yard.

We are Agents for McCall Patterns. Prices 10c and 15c each

DRY GOODS — SINCLAIR'S — LADIES' GARMENTS

COWAN'S PERFECTION COCOA



Is rich in food value and easy to digest. It is *just Cocoa*, pure Cocoa, ground from the choicest Cocoa beans.

Nurses and Doctors recommend it in use in sickness or in health.

STROUD'S

Specials This Week

4 stand Indoor Clothes Dryers, takes up about one foot of floor space when folded. Regular $1.50 for $1.15

Gas Mantles, Manufactured for our own trade, straight or inverted, each 10c

Glass Biscuit Jars, nickel plated tops and handle, special each 25c

Sale of Silver Plated Tea Spoons, Dessert Spoons, Table Spoons and odd Forks

TEA SPOONS, reg. $2.50 doz, for $1.90 doz.
DESERT SPOONS, reg. $3.50 doz. for $2.90 doz.
TABLE SPOONS, reg. $4.00 doz. for $3.25 doz.

Odd Silver Plated Forks, for only 10c each

You may purchase any of these lines, single half dozens and dozens, just as you require them.

Another lot of special Dinner Sets, 97 pieces. Same as those we sold during our August sale Special at $8.00 set.

Special showing of Langley's Fireproof leadless glaze cooking ware in Casseroles bean pots etc.

Brooms have again advanced in price, since your winter supply, now our regular line for this week, only 25c, 35c, and 40c each.

Special Whisks at 10c each



Poultice that set with "MECCA" then it will soon be healed

Sure Cure Try It. 25c. All Druggists

Now is the Time to Think of Your

Furs for the Coming Season

The new styles are very pretty, the variety is unusually extensive.

It is a pleasure to show our goods whether a purchase is intended or not.

G. T. WOODLEY

Phone 421. Manufacturing Furrier.

Fall 1911 ::: Fall 1911



MANY a man is well dressed, not because he pays fancy prices for his Clothes, but rather because he does his thinking before he buys—and not afterwards.

Before you purchase your Fall and Winter Suit, Overcoat, Hat, Toggery, or any other Outfitting, Sir, you owe it to yourself to investigate the merits of our "Better Clothes."

We feel sure that the excellence of our Outfitting and our moderate prices will make a strong appeal to your good judgment and, in the end, secure your trade.

Suits - $5.00 to $25.00
Overcoats $6.00 to $25.00
Trousers $1.50 to $ 6.00

Quick & Robertson
THE HOME OF GOOD CLOTHES

Neckwear Sale

We are placing on sale for a few days our stock of Neckwear. 50c value for 25c

Chas. J. Symons
204 Front St. Haberdasher
"Fit Reform Wardrobe"



The new Fall Models are stocked and never before have we shown such an extensive display of Fall and Winter Shoes for Mrs. Women and Children. Space will not permit us to describe them. Suffice to say, we have shoes to satisfy attention to some of the new shapes in Shoes: "The Village Scandal," "The Tickler," "It's It," "The Lucky Dog," etc.

High tops, high heels, short vamps, are in great demand in American cities.

We have stocked the latest creations and invite your inspection, as we know we can please you.

W. H. ADAMS
Phone 495 The Shoeman
The Store With the Electric Shoe

Which?

Do you want bargain-counter glasses? Are you willing to wear cheap glasses because they are cheap? Do you consent to have your eyes tampered with at the risk of their permanent injury? Then this message is not for you. But if you value the precious gift of sight; if you wish to retain it, if you appreciate skill, then it is for you, and you are ready to come where absolute accuracy in correcting eye defects is placed above every other consideration.

ALEX. RAY, OPT. D.

Canada Approved.

Prime Choice Western Beef at most reasonable prices.

Head Cheese and Sausages a specialty.

Pork Sausages, X. L.

—AT—

GREEN'S BUTCHER SHOP.

267 Front St | Phone 209

A man may easily mistake his prejudice for principle.

EXTRA SPECIAL

Full Size Upright Piano Mahogany Case

$175.00

J. A. Goodsell & Co.
(District Agent for the Gerhard Heintzman)

Afternoon Lunches

Now that the rush of Ice Cream is over, special attention will be paid to the light afternoon lunches, which is becoming more popular each season. A special menu with something dainty will be on our tables every afternoon.

Ed. F. Dickens & Son

COAL

D. L. & W. Scranton
Office, Bridge St.
The Schuster Co., Ltd.

B. E. Sills Co.
UNDERTAKERS
Front Street Phone 40
BELLEVILLE, Ont

A woman isn't necessarily of the lofty type because you can read her like a book.

It takes a woman to generate enthusiasm over a present that's of no earthly use.

Election's Over, Now for Business, and Down to It in Earnest

First, what about your Decorating and Painting for Fall and Winter? Then, too, you may have some broken windows requiring re-glazing. We have the glass, the workmen; all you require is the price, and that will not be large, if you employ our systematic system.

What About Wall Paper?

Just command our Fall sale savings and you dare not say you cannot afford to decorate this Fall. We are here with the goods, as well as the prices, and our assortment of goods, as large as our prices are low. Come along, see for yourself, and watch our window displays.

Good Better Best

Our picture framing depart is always to the front with a GOOD line of Mouldings to select from. BETTER workmanship than usual and BEST of all, a system that makes our prices the lowest.

C. B. Scantlebury
Designer and Decorator

OFFICIAL COUNT OF THE VOTES THAT WERE CAST IN EAST HASTINGS

Returning Officer Gives the Final Result—Northrup Declared Elected by 1066 Majority

Following is the official return of the votes cast in the recent Parliamentary election in East Hastings:

Thurlow—	Clark.	Northrup.
No. 1	16	62
No. 2	21	62
No. 3	27	48
No. 4	83	33
No. 5	53	38
No. 6	36	36
No. 7	30	63
No. 8	74	64
No. 9	59	46
No. 10	50	58
No. 11	35	90
	353	548
Majority for, Northrup		195

Tyendinaga—		
No. 1	92	107
No. 2	55	75
No. 3	76	45
No. 4	35	86
No. 5	40	29
No. 6	63	67
No. 7	97	18
	386	426
Majority for Northrup		386

Deseronto—		
Centre Ward	31	18
Centre Ward	15	38
East Ward	4	16
East Ward	17	32
West Ward	23	47
West Ward 2	27	25
West Ward 3	24	51
	139	227
Majority for Northrup		137

Majority for Northrup	90

Hungerford—		
No. 1	12	72
No. 2	16	68
No. 3	54	46
No. 4	45	84
No. 5	61	16
No. 6	92	16
No. 7	37	5
No. 8	4	68
No. 9	28	58
	359	377
		359
Majority for Northrup		18

Tweed—		
No. 1	11	79
No. 2	24	65
No. 3	30	48
	65	192
		65
Majority for Northrup		127

Elzevir and Grimsthorpe—		
No. 1	50	54
No. 2	17	17
No. 3	21	29
	88	167
Majority for Northrup		79

Madoc Township—		
No. 1	28	71
No. 2	15	130
No. 3	16	143
No. 4	41	60
	100	304
		100
Majority for Northrup		204

Madoc Village—		
No. 1	49	51
No. 2	59	53
	108	104
	104	
Majority for Clark	4	

Tudor and Cashel—		
No. 1	18	40
No. 2	15	27
No. 3	5	36
	38	93
		38
Majority for Northrup		55

Limerick—		
No. 1	28	36
No. 2	5	15
	33	51
		33
Majority for Northrup		18

Dungannon—		
No. 1	27	58
No. 2	13	33
	40	91
		40
Majority for Northrup		51

Mayo—		
No. 1	31	56
		31
Majority for Northrup		25

Carlow—		
No. 1	32	37
No. 2	1	18
	33	55
		33
Majority for Northrup		22

Monteagle—		
No. 1	29	17
No. 2	16	50
No. 4	5	37
	52	104
		52
Majority for Northrup		52

Total for Northrup	2209
Total for Clark	1835
Majority for Northrup	1066

PRIZE WINNERS AT BELLEVILLE FAIR

Following is a list of prize-winners at the Belleville Agricultural Fair:

CLASS I.—CARRIAGE HORSES

Stallion in harness—Ashley Stock Farm, E. W. Brooks.

Brood Mare (foal by her side)—Ashley Stock Farm; 1st and 2nd, E. W. Brooks.

Foal of 1911—Ashley Stock Farm, 1st and 2nd, I. Rose.

Two-year-old gelding—E. W. Brooks, G. W. Collins, E. W. Brooks.

One-year-old colt—Ashley Stock Farm, I. Rose.

Pair horses, 15½ hands and over—W. J. Sharpe.

Pair horses under 15½ hands—J. Lafferty, J. Howell, H. Ketcheson.

Single Carriage horse, under 15 hands—C. Wilmot, C. Vermilyea, S. E. Haight.

Lady driving single horse, driving mangement to be considered—C. Vermilyea, C. Vandusen, C. Wilmot.

CLASS II.—ROADSTERS.

Stallion in harness—Ashley Stock Farm.

Brood mare (foal by side)—Ashley Stock Farm, 1st and 2nd, Geo. McCullough.

Foal of 1911—Ashley Stock Farm; 1st and 2nd, Geo. McCullough.

Two-year-old gelding or mare—W. D. Reid, H. J. Reid.

One-year-old colt—R. W. Brooks.

Three-year-old colt in harness—Jos. Herrington, N. A. Bonisteel and A. C. Dafoe, 2nd and 3rd, equal.

Pair roadsters—A. C. Dafoe, G. W. Collins.

CLASS III.—PONY CLASS.

Pair ponies—C. Wilmot.

Single pony—C. Wilmot.

Saddle Pony—C. Wilmot, 1st and 2nd; J. Elliott.

CLASS V.—GENERAL PURPOSE.

Stallion in bridle—Ashley Stock Farm.

Brood mare (foal by side)—S. Wellbanks, A. G. Robin, C. H. Ketcheson.

Foal of 1911—S. Wellbanks, A. G. Robin, C. H. Ketcheson.

Three-year-old gelding or mare—W. C. Ketcheson, T. H. Coulter.

One-year-old Colt—W. C. Coulter, Ashley Stock Farm.

Pair horses in harness—S. Wellbanks, W. C. Ketcheson, S. Badgley

CLASS VI.—HEAVY DRAUGHT.

Stallion in bridle (Clydesdale)—C. Coulson.

Stallion, 2 years old—J. A. Stewart

Brood mare, (foal by side)—W. E. Anderson, C. Coulson, W. C. Ketcheson.

Foal of 1911—W. E. Anderson, W. C. Ketcheson, J. Jordan.

Two-year-old gelding or mare—W. E. Anderson, Jas. Jordan.

One-year-old colt—W. E. Anderson, A. G. Robin, W. P. Buckley.

Pair heavy draught horses, not less than 2900 lbs.—Jas. A. Stewart, H. Walters, D. Hamilton.

CLASS VII.—BEEF CATTLE.

Bull, two years old and over—R. H. Cole & Son.

Bull, one year old—R. H. Cole & Son; E. W. Brooks.

Bull Calf—R. H. Cole & Son.

Milch cow—E. W. Brooks, R. H. Cole & Son, 2nd and 3rd.

Heifer, two years old—E. W. Brooks, R. H. Cole & Son, 2nd and 3rd.

Heifer, one year old—E. W. Brooks, R. H. Cole & Son, 2nd and 3rd.

Heifer calf—E. W. Brooks, R. H. Cole & Son, 2nd and 3rd.

CLASS VIII.—JERSEY CATTLE.

Bull, two years old or over—E. W. Brooks, 1st and 2nd.

Bull, one year old—G. W. Collins, E. W. Brooks.

Bull Calf—G. W. Collins, E. W. Brooks.

Milch Cow—G. W. Collins, E. W. Brooks, G. W. Collins.

Heifer, two years old—G. W. Collins, E. W. Brooks, 2nd and 3rd.

Heifer, one year old—E. W. Brooks, G. W. Collins, E. W. Brooks.

Heifer Calf—E. W. Brooks, G. W. Collins, E. W. Brooks.

CLASS IX.—AYRSHIRE CATTLE.

Bull, two years old or over—F. L. Lear.

Bull, one year old and over—F. L. Lear.

Milch Cow—F. L. Lear, R. H. Colo & Son.

Heifer, two year old—R. H. Colo & Son, F. L. Lear.

Heifer, one year old—W. C. Ketcheson, F. L. Lear, R. H. Colo & Son.

Heifer Calf—W. C. Ketcheson, F. L. Lear, 2nd.

AYRSHIRE GRADES.

Milch Cow—R. H. Colo & Son.

Heifer, two years old—R. H. Colo & Son.

Heifer, one year old—R. H. Colo & Son.

Heifer Calf—R. H. Colo & Son.

Herd of Cows—R. H. Colo & Son.

CLASS X.—HOLSTEIN CATTLE.

Bull, two yrs old and over—R. O. Morrow & Son, C. H. Ketcheson.

Bull, one year old or over—R. O. Morrow & Son.

Bull Calf—E. Terrill, R. O. Morrow & Son, 2nd and 3rd.

Milch Cow—R. O. Morrow & Son, 1st and 2nd.

Heifer, two years old—R. O. Morrow & Son.

Heifer, one year old—R. O. Morrow & Son, 1st and 2nd.

Heifer Calf—E. Terrill, R. O. Morrow & Son, E. Terrill.

HOLSTEIN GRADES.

Milch Cow—R. O. Morrow & Son, S. P. Hagerman, 2nd and 3rd.

Heifer, two years old—R. O. Morrow & Son.

Heifer, one year old—R. O. Morrow & Son, C. H. Ketcheson, R. H. Cole & Son.

Heifer Calf—C. H. Ketcheson.

Herd of four cows—R. O. Morrow & Son.

SHEEP.

Shearling ram—R. J. Garbutt, Ram Lamb—R. J. Garbutt, 1st and 2nd.

One ewe—R. J. Garbutt, J. R. Garbutt.

One shearling ewe—R. J. Garbutt, 1st and 2nd.

One ewe lamb—R. J. Garbutt, J. R. Garbutt.

CLASS XII.—COTSWOLD AND LINCOLN.

Ram, aged—C. H. Ketcheson.

Ram lamb—C. H. Ketcheson.

One ewe—C. H. Ketcheson, 1st and 2nd.

One shearling ewe—C. H. Ketcheson 1st and 2nd.

CLASS XIII.—SHROPSHIRE DOWNS.

Ram, aged—H. H. Curtis.

Shearling ram—C. H. Curtis, W. A. Martin.

Ram Lamb—C. H. Curtis, W. A Martin, E. S. Waite.

One ewe—C. H. Curtis, 1st and 2nd; W. A. Martin.

One shearling ewe—W. A. Martin, C. H. Curtis.

One ewe lamb—W. A. Martin, C. H. Curtis, E. S. Waite.

CLASS XIV.—OXFORD DOWNS.

Ram, aged—R. H. Cole & Son, 1st and 2nd.

Shearling ram—R. H. Cole & Son, R. S. Waite, H. H. Cole & Son.

Ram lamb—R. H. Cole & Son, 1st and 2nd, E. S. Waite.

One ewe—R. H. Cole & Son, 1st and 2nd.

One shearling ewe—W. A. Martin, Son, 1st and 2nd.

One ewe lamb—R. H. Cole & Son, 1st and 2nd.

CLASS XV.—SOUTH DOWNS.

Ram, aged—C. H. Curtis, R. McMurter, E. W. Brooks.

Shearling ram—C. H. Curtis, R. McMurter.

Ram lamb—C. H. Curtis, R. McMurter, E. W. Brooks.

One ewe—C. H. Curtis, 1st and 2nd, R. McMurter.

One shearling ewe—C. H. Curtis, R. McMurter, N. Easton.

One ewe lamb—C. H. Curtis, R. McMurter, W. W. Easton.

NO REASON FOR DOUBT

A Statement of Facts, Backed By A Strong Guarantee.

We guarantee complete relief to all sufferers from constipation, or, in every case where we fail, we will supply the medicine free.

Rexall Orderlies are a gentle, effective, comfortable, and safe bowel regulator, strengthener, and tonic. They aim to re-establish nature's functions in a quiet sort of way. They do not cause inconvenience, griping or nausea. They are so pleasant to take and work so easily that they may be taken by any one at any time. They thoroughly tone up the whole system to healthy activity.

Rexall Orderlies are unsurpassable and ideal for the use of children, old folks, and delicate women. We are not too highly recommend them to all sufferers from any form of constipation and its attendant evils. Three sizes, 10c, 25c, and 50c. Remember, you can obtain Rexall Remedies in this community only at our store—The Rexall Store—J. S. McKeown, Belleville.

A New Industry For the City

To furnish pure milk for Belleville and for export. The speakers mentioned below will tell of a prospect to install a wonderful process, the discovery of a French scientist, in Belleville. The milk will keep indefinitely and is absolutely pure—NOTHING ADDED, NOTHING REMOVED. It saves children's lives.

PLACE—Assembly Room, City Hall

TIME—Saturday, Oct. 21st at 1.30 p. m.

SPEAKERS—Mr. A. F. MacLaren, of the MacLaren Imperial Cheese, and Mr. P. P. Forster, Manager Farmers' Dairy Company, Toronto, Chairman, Dr. Yeomans.

DRUNKS AND VAGS IN POLICE COURT

Magistrate Masson to-day had three cases brought before him, two of which were tried and one laid over.

Drunk.

James McDonald, who claims Toronto as his home, was this morning fined $5 for being intoxicated.

Attested Assault.

The case of George Ferry, of this city, who is accused of assaulting and accosting prisoner bodily harm to James Davidson, was adjourned until Thursday. Ferry in the meantime has put on bail. Mr. Carnew appeared for the accused, and Mr. Anderson represented the Crown.

Two Offences Charged.

Moran Weese and Wm. Donohoe, two boys 15 years of age, were charged with two offences, namely, burglary and breaking into Thompson and Company's factory. The latter place of business, situated on Mill Street, was entered on Thursday night last by the breaking of a window. It is alleged the accused committed the act. Through their counsel, Mr. Wm. Carnew, they pleaded not guilty. The case was still in progress this afternoon. Mr. Anderson, County Attorney, represented the Crown.

SPECIAL

Talcum Powder

Finest Italian Talcum, delicately perfumed, three odors—Damask Rose, Carnation and Bouquet.

2 tins for 25c

GEENS'
Old Reliable Drug Store Estab. 1877

Stove Pipe Enamel
JET BLACK. HIGH LUSTRE.
For Stove Pipes, Radiators, Registers, Steam Pipes, etc.
"THE ONLY STOVE PIPE BLACK THAT DOESN'T BURN OFF."
10c tin.
ALUMINUM PAINT—15c, 25c, 45c and 75c.
THE
Belleville Pharmacy, Limited
Quality Druggists. Bridge St.

"The House Famed For Millinery"

Our experts in charge will gladly make helpful suggestions and assist our patrons in choosing absolutely the RIGHT THING.

McCrodan & Sills
W. B. Corsets, $1.50 to $4.50

WE are now in a position to supply you with anything in Millinery. Should you desire a style not shown do not hesitate to ask. We can make it and can assure you perfect satisfaction.

MISSES BULGER

Millinery

Our stock of Millinery is most completein every detail The assortment is large. The styles the newest. The prices right.

Miss M. Campbell

A FAIR TRIAL

All that is needed to show you that the Wines, Whiskies and Gins sold at the **Uptown Liquor Store** are the best in Belleville. A Wine, Whiskey or Gin that will cure anything. If he wants PURE GOODS. Give them a fair trial to-day



Don't Hang Up Your Watch

as useless till you have asked us to look at it. Maybe a mere trifle will make it go." Watches cost money and a good watch is well worth its cost.

WATCH REPAIRING

is our specialty. We do repairs quickly, guarantee results, and ask reasonable prices always.

J. O. R. McCurdy, Jeweler

Issuer of Marriage Licenses, from the residence of Mr. Wallet

Never did the aviator dream before he took to his wings that the earth was so large and so difficult to dodge. Most fires can hit it the first time without trying.

Now that the summer is slipping into the large and comprehensive past the snatting is just getting good. As the frost approaches the flue becomes more neighborly.

CLASSIFIED ADVERTISEMENTS

Advertisements under this head, 25 words or less, 25 cents for each insertion, and one cent for each additional word. 3 insertions, 75 cents; 6 insertions, $1.00; 1 month, $3.00. This rate applies to all except advertisements for Auction Sales, which will be published at the rate of one cent a word. Numbers and Odd Letters as one worded in the count. Cash must accompany the order.

HELP WANTED—MALE

A DOZEN MEN AT ONCE; GOOD WAGES. Apply at City Restaurant's Office, City Hall, Belleville. Sept 25 tf

MEN WANTED FOR C. N. R. FENCE GANG. Two Dollars per day. Apply Alex. Hamilton, Foreman, Belleville. Sept 25 tf

HELP WANTED—FEMALE

WANTED AT ONCE, GIRL FOR PRESSING. Belleville Shirt Co., Post Bridge. Oct 6

A WORKING HOUSEKEEPER. GOOD wages. Apply between 12 and 1 o'clock at the office of Bridges. Oct 6

SITUATIONS VACANT

STUDY AT HOME IN SPARE TIME. We teach you; Complete Commercial, Shorthand, Engineering (stationary, traction, locomotive), Mechanical Drawing, Engineer's Course; Mensuration, Teachers' courses, etc. Write for free booklet. Canadian College, Limited, Dept. P., Toronto, Canada. Omit

TO LET

FURNISHED ROOMS TO LET, MODERN conveniences. Apply Mrs. Anderson No. 2 Bellview Terrace, Belleville. 239tf

HOUSE ON PATTERSON STREET, NO. 6. Seven rooms, modern conveniences Apply at No. 2 Bellview Terrace.

BOY'S WANTED

A GOOD STRONG BOY OF FAIR EDUCation to learn printing. Apply Intelligencer Office. Omit

AGENTS WANTED

EXPERIENCED WANTED AT ONCE to work in Ontario. Steady employment. $1.25 to $2 per day. Outfit free. Write quick. We will pay liberally for spare time. Work not interfering with present occupation. Enterprise Mfg. Co., Windsor, Ont. Omit

A GENTS WANTED IN THIS VICINITY to handle our line of sweater coats and jackets. Write for terms. The Hand Knit Co., 75 Yonge St., Toronto. Omit

FOR SALE

SABLE ISLAND PONY — COMPLETE with harness. Apply 139 Albert St. Sept 25 tf

LOST

OT NO. 18 WEST ALBERT ST., NEAR Victoria Avenue. Good orchard. Apply to Henry Carre, 376 Albert St. 238tf

CHILD'S BABY-BUGGY, ALMOST NEW. Apply Mrs. C. J. Bell, Albert St., Oct 6 this evening

A PAIR OF RIMLESS GLASSES, NO good to anyone but the owner. Finder please leave at the Intelligencer Office. Omit

"Coming Events Cast Their Shadows Before"



But there is no shadow cast by the quality of our Crimped Crust Vienna Rolls we bake and sell to our patrons every day. We make the Graham rolls also, as well as the Nut Brown loaves.

Crimped Crust Vienna Rolls, both Graham and white, each, 5c Nut Brown loaves, each ..... 5c.

Fresh Every Morning.

Chas. S. Clapp

Wall Papers

Reduced by 25 to 50 p.c.

An excellent opportunity to get Good Papers for little money

Painting, Graining, Paper Hanging, etc.

W. A. CORNELIUS

Leader in Home Decoration

Phone 222.

Hot-Water Service



IN YOUR HOME WHENEVER YOU WANT IT

is a necessity in every well-organized home. But if the hot water plumbing is defective there are accidents liable at any time. Be sure and have your plumbing periodically overhauled. We install heating apparatus, boilers, etc., and do all kinds of first-class plumbing work, including repairing. When next you need a plumber, send for us and save cash.

Jno. Lewis & Co.

"COLLIP"

FLORIST

Night phone 175. Day phone 205

All kinds of Cut Flowers and Plants-in season?

Wedding and Funeral designs specialty, shipped to all parts.

Front St.

If a girl relaxly, wants to marry a man she can lead him up to the altar without waiting for leap year.

Dynamiting a bridge in New York State is reported to a woman. Women heretofore have done their blowing up by word of mouth.

Reward

For information against anyone throwing stones at and breaking the street lamps in Belleville.

(Signed)

The Trenton Electric and Water Co., Limited

BELLEVILLE, ONT

$5 Reward

For information against anyone throwing stones at and breaking the street lamps in Belleville.

(Signed)

The Trenton Electric and Water Co., Limited

BELLEVILLE, ONT



Says the Cook:
"It's the stove, Madam, that's no good."

Says the Stove:
"It's the COAL, Madam, that's no good."

Says the Mistress!
"We'll change coal andtry

N. ALLEN'S

If his coal is as good as his Ads we won't have to buy a new stove."

A MONTH LATER

Says the old Stove:
"I told you so."

BANK OF MONTREAL

Established 1817.

CAPITAL AND REST (ALL PAID UP)

$26,400,000.00

SAVINGS BANK DEPARTMENT

Interest on sums of $1.00 and upwards, allowed at current rates

Banking hours, 10 to 3. Saturdays, 10 to 2.

R. TANNAHILL,
Manager Belleville Branch.

The Importance

of ordering your Fall apparel early cannot be over estimated.

Many exclusive patterns are shown from which I can produce stylish and distinctive top Coats and Suits for fall. Inspect them to-day and leave your measure.

ARTHUR McGIE

Merchant Tailor

300 Front St.

Frequently we hear women say: "If I were only a man!" Cheer up ladies—leap year isn't far off.

STOMACH LIVER LUNGS

Each of the chief organs of the body is a link in the chain of life. A chain is no stronger than the weakest link, the body no stronger than its weakest organ.

Stomach, liver and lungs are the chief organs of digestion and respiration. Each is a link in the chain of life which may prove the weakest. "Weakness" is caused by lack of nutrition, the result of weakness or disease of the stomach and other organs of digestion and respiration. Weakness of the stomach and its allied organs are cured by the use of Dr. Pierce's Golden Medical Discovery. It cures weakness, disease or diseased stomach, liver and other organs which have come down from the stomach which is the source of nutrition. Weakness of the stomach and other organs of digestion and nutrition, cures all "run down" conditions.

The strong man has a strong stomach. Take the above recommendation "Golden Discovery" and you may have a strong stomach and a strong body.

SEVEN AVAT.—Dr. Pierce's Common Sense Medical Adviser, new revised Edition, is sent *free* on receipt of stamps to pay expense of mailing only. Send 21 one-cent stamps for the book in paper covers; or 50 stamps for the cloth-bound volume. Address Dr. R. V. Pierce, Buffalo, N. Y.



THE WORLD OF SPORT

BASE BALL

BASEBALL YESTERDAY.

National League Scores.

First game.			R. H. E.
Philadelphia	0 2 0 0 0 0 1 0 0—3	9	1
Brooklyn	0 0 0 0 0 0 0 0 1—1	5	2
Batteries—Schulz and Killifer; Rucker and Miller.			
Second game.			R. H. E.
Philadelphia	1 0 0 0 0 0 2 0 0—3	8	0
Brooklyn	0 0 0 0 0 0 0 0 0—0	3	0
Batteries—Chalmers, Hall and Walsh; Coulson and Hartley.			
First game.			R. H. E.
New York	0 0 0 1 0 0 0 0 0—1	7	0
Brooklyn	0 0 0 0 0 0 0 0 0—0	5	0
Batteries—Wiltse and Meyers; Ragon, W. Miller and Higgins.			
Second game.			R. H. E.
New York	0 2 0 1 0 0 0 0 0—3	9	0
Brooklyn	0 0 0 0 0 0 0 0 1—1	4	1
Batteries—Crandall, Wiltse and Harlan; Dent, Schardt and O. Miller.			
Chicago	1 1 1 1 0 0 0 0 x—4	7	1

American League Scores.

Washington	0 0 1 0 0 0 0 0 0—1	8	0
Batteries—Groom and Williams; Johnson and Street.			
Detroit	2 0 0 1 0 0 0 1 x—4	10	4
St. Louis	1 0 0 0 0 1 0 0 0—2	7	2
Batteries—Lively and Wilson; P. Brown, C. Brown and Kritchell.			
New York	0 2 0 1 0 0 1 0 x—4	8	2
Philadelphia	0 0 0 0 1 0 0 0 0—1	7	1
Batteries—Caldwell and Williams; Coombs, Shawkey and Lapp, Thomas.			

BASEBALL SATURDAY

At Chicago (Am.)—Cleveland and Chicagos broke even in a double-header, the formers winning the first game by 4 to 3 in an eighth inning rather tame affair, while the locals with Scott pitching, easily entered the second 4 to 1. Batteries: First game—Walsh and Sullivan; Kaler and Payne. Second game—Scott and Kleutz; Benz and Easterly.

At New York (Am.)—New York v. Philadelphia, postponed; rain.

At St. Louis (Am.)—Locals played an errorless game and took one from the locals by 3 to 1. Works allowed only three safe hits, including one to St. Louis, was effective in all but the fifth inning. The day was fine and the attendance at the game 8 persons, by actual count. Batteries—Hawk and Clarke; Works and Wilson.

At Boston (Am.)—Boston won the closing game of the season from Washington by 8 to 1. Batteries: Hall and Williams; Cashion, Dumont and Ainsmith.

At New York (Nat.)—Donlin's home run in the third inning with Meseroy on first base and Druckie's stickoss in the seventh with Merkle on second were the features of the last game of the season on Saturday between these two teams. The score was 3 to 2. Two of the hostile runners came in the third inning, when three of New York's seven hits were bunched, resulting in two runs. Manager McGraw put the following team in the game: Merkle at the box in the ninth inning. Batting: Donlin, Meseroy, Marquard, Dyler, Druckie, Fletcher, Myers and Hawley.

At Chicago (Nat.)—Locals failed to get to three hits and Pittsburg won by 11 to 0. Batteries: Pittsburg—Camnitz and Gibson; Chicago—Lavender, Richie and Archer. Batteries: Toney, Stanicka and Graham; Adams and Dooin.

Postponements (Nat.): Philadelphia v. Brooklyn, wet grounds. St. Louis v. Cincinnati, rain.

FLOOD OF CHECK-LADEN MISSIVES.

NEW YORK, Oct. 6.—Within twenty-four hours after the announcement yesterday of the schedule of games of the 1911 world's baseball championships, applications for seats came in such numbers that the offices of the New York Baseball Club were literally flooded with check-laden missives tonight. The demand was so overwhelming that a score of extra clerk-

A DOUBLE CURE FOR DOUBLE TROUBLE

Father Morrissy's No. 16 Cures Catarrh by a Combined Treatment.

The sudden weather variations in our climate result in a great many cases of catarrh—a troublesome disease usually considered local to start, and one which often leads to serious pulmonary and bronchial affections.

A neglected cold in the head weakens the nasal membranes, so that at every change of temperature the trouble returns. At length these conditions are fastened onto the system, and the sufferer undergoes all the annoyance and danger of chronic catarrh.

Some doctors confine themselves to prescribing external applications, and then do not reach the seat of the trouble. Others give internal treatment exclusively, and thus do not promptly relieve the distressing symptoms.

Father Morrissy, the skilled priest-physician, rightly regarded catarrh as a double trouble, consisting of unpleasant local effects and their fundamental cause, the latter having to do with impaired general vitality.

His Combination No. 26, is a combined cure for catarrh. It consists of two medicines taken three times a day, and an especially compounded salve.

The salve is antiseptic, and quickly heals the inflamed membranes of the nasal passages. The tablets go to the seat of the trouble and restore the system to its usual tone. Together they cure.

Instead of neglecting a disease that is unpleasant to yourself and to others, and one which often leads to pneumonia and consumption, it is surely the part of wisdom to take timely steps to do away with the effects and at the same time remove the cause. No. 26 does just that.

50c. for the combined treatment. At your druggist's, or from Father Morrissy Medicine Co., Ltd., Chatham, N.B. 100

SOLD AND GUARANTEED IN BELLEVILLE BY J. V. DOYLE.

were hurriedly enraged to attack the mountain of mail. The applications were too numerous to count to-night but they run up into many thousands and it seemed that each insomniac had brought more than the previous one.

In addition to the mail applications, hundreds of local fans, learning that they could get it on the ground floor, have been swarming into the offices and went to the Offices only to find that they were unable to hand until the advance sale began on Thursday.

As fast as the clerks could handle the mail they threw the letters in bins to bundles of 100 and stamped them with the number in the day of receipt in order to be sure that the early applicants would be taken care of first. The clerks were instructed to wate closely for 'suspicious letters, or letters that looked as if they might be from speculators or their agents." It is a strict enforcement of the rule of only four tickets to each applicant and the rejection of suspicious application is designed to keep the speculation to a minimum.

At the Polo Grounds here, where the first game will be called 'a week from to-morrow, preparations are nearly complete to take care of a crowd of nearly 60,000 people. If this number can be squeezed into the stadium—and being completed by the erection of a threefold addition to the seating section, th crowd will be the largest ever seen at a baseball game. The world's aerie attendance at any one game has been less than 35,000. In 1910 the total attendance at the seven world's games between Chicago and Philadelphia was 121,222, an average of less than 25,000 to a game.

At the rate applications are coming in it is roughly estimated that more than a hundred thousand fans will be disappointed when the opening day nearly half of whom will be duly pointed.

Literary Notes

DIAMOND CLOCKS.

"Kit," in October Canada Monthly (formerly Canada-West.)

Are women grow,in? more extravagant every day?

Seeing a pair of stocking long, exceedingly long, and of gold e line you could have passed them off as escape along King street. The most delicate hue imaginable, with a dainty running woven in it, top in plain shaded silk. But the pedes lifted my seam with frill jewels. In a superb choice were in a thimbleful of the tiniest ril ier which glittered and flashed the tiredest lights, and about them were ers that were of brilliants.

"We have just finished two pair like these for a lady whom you saw just now drive off in her motor car. She wore a fad among the richest New York women. The actresses—they like their diamonds i—are wearing them in the tops of their stockings.

"I wonder if women don't wear thos things?"

Of course they do, and the offe of different kinds of jewels embroi on the clocks, a fantasy in daz beyond conception. It is the ultra and most startling extravagance we have known for some time in dress ries."

"We heard of jewelled garters, said the astonished reporter, "an wondered what women could do wit them."

"Perhaps," said the worldly wis chief jeweller, "perhaps it will enou ish you more to hear that Mlle. Rosa Caron, the prima donna, has just six pairs in the trousseau of one of our New York ladies who married a titled Englishman this year, we sent to us to have jewelled button put in the centre of the instep, and in a minute just what they were—if you'll excuse us."

As it is not every day one ca make diamond copy, one marvels at developments.

"Another customer came back with hi stockes. "In one pair," he said, cos them. I've put buttons o jade, in another pair diamonds, in a pearl, and in the bridal corset made for my daughter, whose wedding days were diamond buttons in the shoes. I like you got them, and they don't care a snap how much it cost my family? Thousands.

And all the way home the newspaper reporter was thinking of a fe the family she knew and the chil dren couldn't go to school for lack o shoes and stockings. One in the family? Thousands.

Death-Dealing Storm

Nogales, Ariz, Oct. 9.—A railroad operator at Torres, Sonora, established communication with this town yesterday long enough to report that fifteen or twenty people had been killed or drowned in the storm which occurred at Torres and Guaymas, on the Mexican west coast. Most of the lives were lost at Ortiz.

A CHANCE FOR ALL.

Churches Must Fight For Workers, Says Mr. Shillito.

Toronto, Oct. 9.—The subject of religion in relation to industry and commerce was discussed by four speakers at yesterday afternoon's session of the Methodist Ecumenical Conference. Three of the speakers were politicians, and one was a clergyman.

From the popular point of view the address of the latter was by far the most interesting to listen to. Rev. R. B. Hennow of the Primitive Methodist, is a staunch Radical. Perhaps his religious friend, Sir Robert Perks, is behind him. A Socialist: Anyhow, Mr. Hennow holds fast to his principles, and is not afraid to express them in public, least of all at a Methodist Conference.

"Many men in business preach the golden rule," he said, "but few practice it. Righteousness needs not only to be talked about, but written up in the offices, the market-places, and the stock exchanges."

"It is the business of religion to lessen the outrageous inequality that exists in industry and commerce. The churches should never be tired of preaching for the workers' proper environment, a living wage for all—including those at the top; clean decent dwellings, a little leisure for culture and spiritual aspirations."

"Old England is going ahead now and the social reform. Lloyd-George has led the way. We get the famous Budget. We have old-age pensions. We have abolished the veto of the Lords. And in a few years England will be a new land."

These sentiments were vigorously applauded by a large section of the Metropolitan Church audience, and it evidently has as heartily agreed with Mr. Henshaw when he delivered the Sermon on the Mount was impracticable to-day, he should the Testament can be applied if we will apply it. And it ought to be applied now, in the name of God," he said. It was the church's duty to battle from the sanctuary social distinctions. They have been with us far too long," he added.

Fatal Train Wreck.

Rochester, Mich., Oct. 9.—Two people were killed and eleven injured, one probably fatally early Saturday night, when a Grand Trunk Railway work car, attached to two cars loaded with cinders, crashed into the front end of the northbound Detroit Express Railway Flint Limited, about a mile north of Rochester. The dead are:

Daniel Fallon, aged 30, a Flint gro cer.

R. E. Lee, 33, Oxford, Mich.

Eight of the injured were taken to Detroit and the others are being cared for here.

The limited was crowded with passengers, and almost without warning the work car plunged into the express, restibule nearly to the rear of the smoking compartment. Those in the people were not killed is a mystery.

Conflicting reports have been received regarding the speed of the cars and of who disobeyed orders.

Struck By Unknown Man.

Toronto, Oct. 9.—J. Walter Dick, 104 Huron street, is in St. Michael's Hospital in a very serious condition, and may die as the result of being struck by an unknown man at the corner of Toronto and King streets Saturday evening at nine o'clock.

Dick was standing close to the Queen Bank talking with a man in a blue suit, when the latter, who, when he said the man: "Don't go away for the last."

"No, I am not going away; I'm right here," came the reply, and at the same moment the man struck Dick in the mouth, sending him to the pavement with great force, and the other made his escape along King street. Dick cut consciousness and from there he was taken to the hospital, where Dr. Silverthorne performed an operation.

Earl Grey's Farewell.

Ottawa, Oct. 9.—Earl Grey attended a farewell service at All Saints' Church yesterday, at which the rector, Rural Dean A. W. H. McKay, officiated, and Mr. and Mrs. Willie Grey were also in attendance. The sermon was a farewell to His Excellency, though he service was unusual as a final one, for it was the vicar's regular evening service. The Governor-General chose the hymns, which were Old Hundred and Jerusalem.

Prayer was said at the close and his whole congregation sang the National Anthem, which had been ringing on the church bells as the vice-regal party first entered the church.

Earl and Countess Grey left yesterday afternoon for the residence of Sir Wilfrid Laurier on a farewell visit.

To Reorganize Church.

Rome, Oct. 9.—An important reorganization of the Catholic Church in England has been decided on and a papal bull will shortly be issued dividing England into four provinces, with archi-episcopal sees at Liverpool, Birmingham and Westminster. Two new dioceses will also be created, one out of a portion of Liverpool and the other out of the actual diocese of Northampton, with the Bishop of Northampton as titular see of Westminster will be considered the premier bishopric in England, having fourteen suffragan seas, as at will always ought four.

Luck seems to have a mania for dropping in on those who do not expect it.

BAD SCALPS

WHAT PARISIAN SAGE WILL DO.

A bad scalp is no credit to anyone, especially when it can be remedied in consistent use of Parisian Sage, the great hair tonic and dandruff cure.

The cause of dandruff is a germ Parisian Sage will kill these pests in a few days, and remove the cause of baldness.

Falling hair is caused by the dandruff germ. By killing these Parisian Sage at once restores vitality to the hair roots and commences a vigorous growth.

PARISIAN SAGE GROWS HAIR.

If the roots are not gone, Parisian Sage will grow hair. It strengthens thin, scraggy hair and makes it healthy and luxurious. Stops itching scalp after one or two applications. In fact it is guaranteed by J. V. Doyle to do this or your money back. Fifty cents a large bottle.

BELLEVILLE BUSINESS DIRECTORY

The Professional Prosperity o our city will find an advertisement under this head an exceptionally advantageous investment, the returns hitherto attained making the extremely moderate rates look laughable. By the following our prices but in another column or calling at the Intelligencer office, full information may be obtained.

LEGAL.

Wills & Wright

Barristers, Solicitors, Notaries Public, Conveyancers, etc. Office: Campbell House, Belleville. Money to loan at lowest rates.

W. N. ponton, K.C. H. CARNEW. FRANKLIN WILLS, K.C. MALCOLM WRIGHT

Northrup & Ponton

Barristers, Solicitors, Notaries Public, Conveyancers, etc. Offices: Bridge Street, Belleville, Ont. Solicitors for the Bank of Montreal. Money to loan on mortgages.

W. N. PONTON, K.C., M.P. W. H. PONTON K.C.

Clute, Morden & Shorey

Barristers, Solicitors, Notaries, etc. Offices: North side of Campbell Street, Belleville. Solicitors for the Dominion Bank. Money to loan on mortgages on favorable terms.

A. E. CLUTE, K.C. A. J. CLUTE, K.C. L. G. B. MORDEN. F. D. SHOREY.

P. McL. Forin

Solicitor, Notary Public, etc. Offices: Opposite Post Office, Belleville. Solicitor for the Home & Guarantee Co., Ltd.; Grand Trunk Pacific Railway Company; Grand Trunk Railway; McCauley Bros. & Co.; Rawlings & Co.

Porter & Carnew

Barristers and Solicitors Public, etc. Offices: Campbell House Block, Belleville, Ont.

R. OUS PORTER, K. C., H. CARNEW. Solicitors Union Bank.

W. C. Mikel, B. C. L., K. C.

Barrister, &c. Solicitor for City o Be Belville Office: City Hall

MEDICAL.

John J. Farley, M. D., C. M., M. R. C. S., England.

Office and Residence: Corner of Bridge and George Streets, three streets east of the Post Office.

R. W. Tennent, M. D.

Corner of Church and Great St. James

LAUNDRY

Quinte Laundry

Work done by the Quinte Laundry is guaranteed to be Satisfactory in every way

Shirts, Collars and Cuffs our specialty. Family work done by the dozen.

W. P. VALLANCE, Manager

Phone 330

ENGINEERING

James Gray Lindsay, C. E.

Member Inst. British Architects. Plans, Specifications, Reports, Estimating, Contracting, Arbitration, Consultation. Late Engineer in Chief to Corporation of City of Belleville.

Evans & Evans

Civil and Mining Engineers and Land Surveyors

JOHN D. EVANS, C. E., O. S. L.

J. W. EVANS, C. E. & M. S.

Trenton Belleville

Members of Canadian Society of Civil Engineers Belleville office: Chrisholm Block over Standard Ave. Telephone 309 Land and Mine Surveys. Reservoir Mining Property a. Building Plans and Specification

INSURANCE.

H. F. Ketcheson

General Agent for Fire, Life, Accident Insurance

representing: North American Life Insurance Company; Accident Insurance Co. of North America; British-American Fire Insurance Co. Established; Montreal, Commercial Union Assurance Co.; Atlas Assurance Co.; Merchant Fire Insurance Co.; Standard Fire Insurance Co.; Marriage Licenses issued.

Office 32 Bridge St., Belleville, Ont

Telephone 228.

General Insurance and Real Estate Agent

Liverpool & London & Globe Ins. Co.; North British & Mercantile Ins. Co.; Sun Fire Office; Royal Insurance Co., Lloyd's Plate, Glass. Dominion of Canada Guarantee & Accident Co. Live Stock, Farm and City property insured in first-class companies. Collections promptly made and remitted. Land valuator and agent for selling, renting and exchanging property. Rents collected.

W. P. HUDSON,

Office No. 17 Campbell St., Belleville

Phone 168

R. H. Ketcheson

AGENT FOR

FIRE AND ACCIDENT INSURANCE

Agent for Fire and Accident Insurance. Queen Fire Insurance Co.; York Fire Insurance Co.; Inter-State Live Stock Insurance.

Canadian Railway Accident Insurance Company

Fire Insurance

Royal Fire Insurance Co.; Norwich Union Fire Insurance Society; Western Fire Insurance Co.; Perth Mutual Fire Insurance Co.

I represent the above companies, and I also represent several others not mentioned. Mill, non-Tariff and Mutuals, and give you the best rate is reliable companies. Call on me before placing your insurance.

CHANCEY ASHLEY,

Insurance Agent, Belleville Ont

Thomas Stewart

Bridge Street. Insurance and Real Estate Agt Representing only the best companies. Also agent consumers for fire. Accident and Plat Glass Insurance.

MUSICAL

IVOR THOMAS, Residence; Foster Avenue, Belleville.

Head of Piano, Organ and Theoretical Departments Alma College, St. Thomas. Organist Chrisholme of Bridge St. Methodist Church. SPECIALTY PIANO TEACHING

Phone 367 or write above address and arrange for lessons.

TO ADVERTISERS.

To be sure of your advertisement being changed, please have copy in this office by 10 o'clock; intelligencer the night before issue of paper in which new advertisement is to appear. Otherwise contract advertisements are not guaranteed for change if brought in on day of issue.

There are thousands of women with long, full, characteristic hair, who do not try to improve it.

CLAY COURT CHAMPION

This American Tennis Player is a Crackerjack and Has Taken Most the Honors.



Evans & Evans

WALTER T. HAYES

Walter T. Hayes, of Chicago, who won the national tennis championship of the United States on clay courts has been playing tennis for several years.

He has won the Illinois state championship, the lone state title, the intstate championship at Sioux City and a number of championship, in former years, at Omaha.

BIG CHIEF "QUARTER-BACK"

He is Team General, and Ought Know Signals, Frontwards, Backwards, and in Idle Dreams.

I think the quarterback is still the chief factor for a football team's success, says Earl Sprackling, Capt. of Brown University Eleven, and all

America Quarterback for 1910. When the new season opens, however, it was predicted that the quarterback would lose his powers and become simply a back, along with the two halves and full.

The quarter back is the general of the team. He should know his strong and weak points of his team's play, his field, and his opponents' strength and weakness. Which is another way of saying he must use his brains.

A team is guided by signals by the quarterback and he should know them by heart, frontwards, backwards and in his dreams.

He should give them in a low, smooth, even tone, not in a series of short, shrill, jerky numbers. The tones should come from the diaphragm and not from the chest. The latter do not carry.

I have heard quarter backs shout a few signals and seen them start a play with half the team wondering what was going to happen. They could not hear.

The quarterback should take plenty of time. United action is better than speed if you can't have both. It is well to have a code word for players to shape when they do not understand the signal.

Speaking of money, Canada is to have its own gold pieces, made like in England.

STOP A COUGH AT ONCE

108

NOX A COLD IN ONE DAY

If you have a Cough, troubled with Bronchitis, Asthma, Hoarseness, Lung Trouble, get a 25c. bottle of 108 Nox a Cold. You will never regret it. For sale at all drug stores.

ADVERTISING-1863.
Instead of sticking absolutely to the recitation of an article's merits—some spend much of their time talking about the demerits of another's product.

The Daily Intelligencer.

ESTABLISHED 1858
TICKELL & SONS Co.
Furniture and Under a ing

LET THERE BE HARMONY IN THINGS ESSENTIAL—LIBERALITY IN THINGS NOT ESSENTIAL—CHARITY IN ALL.

Vol. 45 — BELLEVILLE, ONTARIO, TUESDAY, OCTOBER 10, 1911. — No. 279

FULL LIST OF THE BORDEN CABINET: THE MEN WHO WILL GOVERN CANADA

Who They Are and the Positions Which have been Assigned to Them—Three Ministers Without Portfolio

(Intelligencer Special.)

OTTAWA, Oct. 10.—The Borden Cabinet has been completed and will be sworn in at noon to-day as follows:—

R. L. BORDEN, Premier and President of the Council.
MARTIN BURRELL, British Columbia—Minister of Agriculture.
DR. J. D. REID, Ontario—Minister of Customs.
W. T. WHITE, Ontario—Minister of Finance.
W. B. NANTEL, Quebec—Minister of Inland Revenue.
ROBERT ROGERS, Manitoba—Minister of Interior.
C. J. DOHERTY, Quebec—Minister of Justice.
T. W. CROTHERS, Ontario—Minister of Labor.
HON. J. D. HAZEN, New Brunswick—Minister of Marine and Fisheries.
COL. SAM HUGHES, Ontario—Minister of Militia.
F. D. MONK, Quebec—Minister of Public Works.
HON. FRANK COCHRANE, Ontario—Minister of Railways and Canals.
HON. GEORGE E. FOSTER, Ontario—Minister of Trade and Commerce.
L. P. PELLETIER, Quebec—Postmaster-General.
DR. W. J. ROCHE, Manitoba—Secretary of State.
Without portfolio—A. E. KEMP, Ontario; GEORGE PERLEY, Quebec; SENATOR LOUGHEED, Alberta.

A vacancy in the Cabinet was filled by Hon. Sir Lomer Gouin, of Montreal, who declined it for the time being, as the granting of a certificate to La Banque Internationale, in which he has a large interest, will come under consideration by the Government.

IN AND ABOUT THE CITY

THUMB WAS SMASHED.

Mr. H. A. Kerr, who is an engineer at the rolling mills, yesterday had the right thumb smashed. The accident fortunately was not of a serious nature.

CHARGED WITH ASSAULT.

Irvine Rose, of Sidney, was arrested this morning on a charge of assaulting Mr. Robert Burns, of this city. It is alleged the assault took place in the city yesterday. Owing to the Magistrate being ill, Adj. Painter this morning occupied the seat upon the bench, and enlarged the case until to-morrow. In the meantime Rose will have to remain in jail.

BRIDGE ST. LEAGUE.

Last night was the monthly missionary meeting of the League and a large number were present. Mr. Marsh the president, read the lesson, taken from Lev. 19:34, and Deut. 31:12-13. Mr. Marsh laid great emphasis on the work to be done among the foreign element in our city and the surrounding places. Miss Adams, the missionary vice-president, took charge of the meeting and a "Trip through Canada," was the topic; touching some of the different places where missionary work is carried on. Miss Ethel Morden read a paper on the founding of the Presbyterian Medical Institute at Montreal. Miss Smiley gave a paper on the French Protestant Home in Montreal, telling of the several needs of the children in that large. Miss Adams told about the great work going on among the foreign classes in Montreal. Miss Libbie Steele then read a selection from Drummond—"The Ship Comet." The meeting closed with Mizpah benediction.

PRESENTS FOR MR. COBB.

Last evening Mr. Jesse Cobb, who Sunday with his family left the city for Victoria, B. C., was the recipient of two presents. At the Parish Hall of Christ church he was presented with a handsome Bible, the presentation being made by Rector, Rev. R. J. Blagrave. Later in the evening Mr. Cobb was the recipient of a valuable gold chain and locket. The latter had the following inscription. "Presented to Jesse Cobb, by Teachers of Old England," Oct. 9th, 1911. Mr. Cobb was taken by surprise as most are on the surprised, but in a few well chosen remarks expressed his heartfelt thanks.

NOTES FROM THE DOCK.

The barge Rob Roy is in, unloading coal here.

The barge Casia passed down the bay yesterday afternoon, loaded with iron for Brockville.

BOYS WERE ACQUITTED.

After a trial which lasted nearly all of yesterday, the two boys, Moran Weese and Wm. Donohue, were acquitted of the charge of breaking and entering against them, namely, of vagrancy and breaking into Thompson & Company's factory. Considerable evidence was taken, but there was none to connect the lads with breaking into the factory. Magistrate Masson acquitted them. Mr. Anderson represented the Crown and Mr. Carnew defended the accused.

RECORD AT ROLLING MILLS.

The rolling mills were never running better than at present. On Friday last a record was made with the nine-inch mill, when 60,500 pounds of bar iron were turned out. The previous highest tonnage record was 57,000, 56,000, made on the five-inch mill on Thursday last. Since the new record has also been established on the 18 inch mill. The mills are now running full time and a large number of workmen are employed.

TABERNACLE LEAGUE.

The young people's League of the Tabernacle church met last evening at the usual hour, and spent one of the most delightful evenings of the season for some time. After the meeting had been opened with prayer, and followed by the president, Mr. R. Moorman, Miss Dr. Hamilton, Miss Ella and Miss Garrett was then called upon for the scripture reading, after which Mrs. (Dr.) Hamilton favored us with a missionary address on missionary work in India, which was full of interest and spiritual help to all. After the address the League quartette sang "Shall We Know You" as a hymn. The quartette was composed of Mr. Wm. Ellis, Miss Ella Ellis, A. Waters and Mr. H. Moorman. After a vote of thanks to the speaker by Rev. Mr. Clarke Mrs. Batstone, seconded by Mr. H. Moorman, all sat down and listened to a solo entitled "The young ladies had so generously provided, which had enjoyed throughout. Mr. Clarke brought the meeting to a close by prayer.

SHOCKING ACCIDENT NEAR QUEENSBORO

Farmer Found Fatally Injured —Probably Kicked by a Horse

(Intelligencer Special.)

A deplorable, and what will probably prove to be fatal, accident occurred late evening in the township of Elzevir. The victim was Mr. Wallace Gray, a highly esteemed young man who resided on the 1st concession, Elzevir township. It appears that during the day Mr. Gray had been engaged in digging potatoes and toward evening finished up his row by a waggon and drove out into the field where the horses were feeding. Shortly afterwards some members of his family on going to the field found the horses and waggon but no trace of Mr. Gray could be found on the premises. A search was instituted and his prostrate form was found in the field. It was apparent that he had sustained terrible injuries, and two physicians were summoned as speedily as possible. Upon examination it was found that he had sustained a severe fracture of the skull, as if one of the animals had kicked him. His condition is such that there are but slight hopes for his recovery.

Mr. Gray, who is about 50 years of age, is highly esteemed in the town and his unfortunate affair is sincerely regretted by his many friends.

TRENTON AND TORONTO.

The 9th inst. was a gala day in Trenton and every one was rejoicing. The occasion was the opening by the traffic the new Canadian Northern Ontario Railway line between Trenton and Toronto. A number of gentlemen from Belleville went to Trenton in automobiles in order to join their fellow Trentonians in celebrating the event. Hoping that our many moons have come and gone it has rejoiced for a like cause may be repeated in the future. The arrival of the train, the announced the arrival of the train containing Vice-President D. D. Hanna, Superintendent A. J. Hill, A. Whiteside, Chief Engineer Grant, General Freight Agent Phillips and many other powerful officials. As each of the Toronto newspapers was represented.

After a good deal of shaking hands and congratulations, a procession was formed, consisting of some fifteen or twenty automobiles, decorated with flags, banks and other evergreen. Canadian loyalty and enterprise, filled with happy occupants who looked upon the occasion as inaugurating a new era of prosperity for that town.

After motoring through the different streets of the town, the party proceeded up the west bank of the Trent River, where a halt was made for extensive works now being carried on by contractors for the construction of the Trent Valley Canal, and an electrical power plant, capable of developing over 20,000 horse power, after which the paper mills of Mr. Millen Anderson, were visited in turn. Their size and capacity astonished those of the party who had not been there before. Mr. Pettit, the manager, was exceedingly attentive and gave interesting information as to the mode of producing cardboard and other paper products. The machinery built here was much appreciated by the visitors. Mr. Millen Anderson credit for the enterprise which he has shown in developing such extensive works. It is to be hoped that he will be able to retain sons and cities, and provide markets in which produces find consumers.

On returning to Trenton Mr. Hanna and staff took train for Toronto, pleased and delighted at the reception they received from the Mayor, Corporation, people of the town and visitors.

Let us join with our fellow citizens on the Trent River in wishing them increased success in the future. The time has now arrived with the magic touch of steam, when the rich lands and the increased facilities for settlement, to utilize them to their fullest extent, and not allow them to remain dormant for another half century.

Joe Gans' First Fight.

Joe Gans, the former lightweight champion of the world, has again turned around the baseball grounds in Baltimore. A white boy named Joe Elliott and after Gans a Fethi, but he declared Elliott knew steadfastly refused to meet him, although the fight would excite the negro of his size, but turned his white fellows. After Elliott Gans told one of the ball players he knew Elliott had been trailing him with the result that arrangements for a fight to private ball park were made and Gans has won out on first ring career and is soon boasting of it.

NEW CABINET WAS SWORN IN

All Present Except Bostock— First Cabinet Council This Afternoon

(Intelligencer Special.)

OTTAWA, Oct. 10.—All the Cabinet Ministers except Martin Burrill, arrived at 11 a.m. Mr. Burrell was drove to Rideau Hall at noon and were sworn in. The first Cabinet Council was held this afternoon.

C. N. O. R. TRAIN MET WITH AN ACCIDENT

Engine Turned on Its Side Near Grafton—Fortunately no One was Injured

GRAFTON, Oct. 9.—The opening of the new Canadian Northern line from Toronto to Trenton to-day was marred by an accident occurring in which, however, no person was hurt. Owing to a "split switch," which possibly through carelessness was left half open, train No. 5, which left Trenton at 6 o'clock this evening, left the rails. The engine turned over on its side on the south side of the track. The tender was left standing on the track, and the baggage car went over on the north side of the track.

About seventy passengers in all were on the train, including a party of Canadian Northern officials and a number of pressmen. The escape of C. W. Wilson, the fireman, was possibly the most miraculous of any. He was thrown right out of his seat in the cab against the fence, and escaped with hardly a bruise, while Engineer Nowlan managed to hold his seat throughout the first intimation the passengers had of anything untoward was a severe jolt. Many of them were thrown from their seats, including Mr. D. H. Hanna, third vice-president of the C. N. R., but none of them were hurt.

The train was made up of three passenger cars, a diner, and two first class coaches. It was travelling at about 30 miles an hour when the accident happened as it was within half a mile east of Grafton station. Conductor Wm. Caswell said that the occurrence was due to the switch having opening, which could might have resulted from someone having tampered with it. It happened at 7.10 o'clock.

The free train, which left Trenton at 10 o'clock this morning, returned as far as Grafton this evening, and conveyed the passengers back to Toronto, where they did not arrive until long after midnight, whereas they were due at 5.30.

TO AROUSE COUNTRY AGAINST NE TEMERE

TORONTO, Oct. 9.—A vigorous campaign to organize the Province of Ontario and to make the marriage tie a political issue was started. Mass meetings are being planned for, literature is being circulated, setting forth the situation in plain, unmistakable language, amongst all ministers of the Protestant and to the newspaper editors.

This was the unanimous action of the Evangelic Alliance, which met in special meeting to consider the matter from an educational standpoint.

It is expected that a petition, containing 100,000 names will shortly be forwarded to President Borden at Ottawa requesting him to bring the matter before the House of Commons and use his influence, seeking that the Ne Temere decree for all time.

The petition will also be sent to the Premiers of each province with a request that the matter be fought out in the provincial legislatures. Premier Edward Island and British Columbia have already given their assent, and a petition will be sent to them asking that they also enter upon a similar line of action.

BASEBALL PITCHERS IN DEMAND.

Baseball pitchers are in fair will in demand, and this season's crop does not appear to be overstocked with them. Most of the talent in use was discovered and trained some time ago. Pitchers are born, not made, it is said, and a new supply is not within sight. Some say that the ball is not entirely accountable for this, for heavy batting undoubtedly has its effect on it. Of course, there is another side to the question. Pitchers, like fullbacks, are played for the benefit of the players. It is playing for the benefit of the bookholders, and the money comes from the manner in which grand circuit baseball is run. The game is being played is quite satisfactory—especially from the players' point of view.

INTERNATIONAL POLO CUP.

Great Britain is going to make another effort to recover the polo cup and will challenge America for a match in 1912. The Duke of Westminster has offered £500 to help funds and ponies and the Hurlingham committee has also promised to help. The offer to the Duke of Westminster is made by committees of the necessity of appealing for subscriptions as the cost of the match will be required.

To carry the team and its mounts across would necessitate an outlay of between $4,000 and $5,000.

One Mile Amateur Championship.

The mile championship of the Amateur Swimming Association, open to the world, was decided at the Berkeley baths second, and Hatfield, third. Buttership beat his own record, doing the distance in 23min. 43 2-5 sec.

ITALIAN MARINES FOUGHT TURKS AND WERE DRIVEN BACK

Italian Transports Have Sailed With Troops to Join Tripoli Expedition

(Intelligencer Special.)

CHIASSO, Switzerland, Oct. 10.—A force of Italian marines who started inland from Tripoli are reported to have encountered an overwhelming body of Turks and Arabs. The Italians were driven back to the shelter of the walls of the town, where the attackers were dispersed by the fleet's guns.

(Intelligencer Special.)

LONDON, Eng., Oct. 10.—A Naples despatch states that twenty transports loaded with troops have sailed for Syracuse to join the second division of the Tripoli expedition.

(Intelligencer Special.)

ST. PETERSBURG, Russia, Oct. 10.—An investigation into the assassination of Premier Stolypin has brought out the fact that the Premier had asked the Secret Police Department to account for half a million dollars which he believed had been grafted. The evidence points to a plot of the secret service men.

MAY BE LURING THE ITALIANS ON

PARIS, Oct. 8.—Fethi Bey, who left Paris to take command of the Turkish forces at Tripoli, informed the Temps correspondent on board of the Tafna while going to Tripoli, Oct. 2, that he could not attempt to defend the city. Feth Bey is noted as saying:—"Our plan is simple. Without opening to any real fighting, we are being caught napping, we will delay the Italian landing as much as possible and then retreat to Djado, where there is an unlimited water as the army will require. The troops laong the Tunisian frontier, at Ghadames and Fezzan will also retreat upon the same district. Within a few weeks we will have a camp of 10,000 regulars and twice as many, if not three times as many, Arabs well armed and disciplined. Then serious trouble will commence."

ROME, Oct. 8.—The Tribuna's Mauis correspondent telegraphs that the Turks who fled from Tripoli have forgotten their humiliation of 10,000, and are not far from the city. It is said they have armed 10,000 Arabs. The situation is rife as to whether they will act on the defensive or attack Tripoli before the arrival of the Italian army of invasion.

It was reported this morning that a regiment of Turkish cavalry with six mountain guns and three field batteries left Mesmatir for the south. It is believed that they are going to the Piressa Coast. Albania and Epirus are being hurriedly fortified. The preparations perturb the Italians, who fear the Turks are doing the shelling and sniping and that Albania is a pretext to provoke a conflagration that will compel Austriac interference.

ORIGIN OF LIFE

Swedish Professor Opines That Particles of Spontaneous Generation May Be Blown From Globe to Globe.

The old idea that life may have been passed from world to world by some peculiar traversing space is again discussed by Professor Svante Arrhenius, the Swedish physicist, who thinks that spontaneous generation is probably no longer possible on this planet, but considers that it may take place on some globe having a different physical and chemical chemical conditions. From that globe life may be scattered to other habitable worlds by the particles driven by the pressure of light. In recent experiments with bacteria, he says, he has dried organisms perished within three days at ordinary temperatures, but others showed no impairment of vitality after nine months at the temperature of liquid air, and it was found that the cold of space was so diminish vital activity that life may be sustained for millions of years. He observes, in this connection, that Paul Peuerreel, in that the ultraviolet rays from the sun, especially, are constantly sterilizing space. Even extreme drying and cooling every speedily lengthen resistance to these rays, and organisms are soon destroyed by ultra-violet rays under conditions which would have destroyed within a few hours.

Patience.

Dr. Rutherford, H. Conwell is a great believer in patience, and he recently told a story indicating what he believed to be an example of that virtue of patience. A young man was standing at the corner of Broad and Chestnut streets, and when at last she appeared he exclaimed:

"What a time you have kept me waiting!"

"Oh, dear me, how fussy you are," he observed. "Why, I didn't promise to meet you before the summer of 1912, and it's only two minutes after eight now."

"Ah, Mazzie, dear, replied the young man, "we you have waited for me since I spoke in the day. You were have been here at 1 quarter of eight this evening. I have been waiting here ever since."

CANADA'S DECISION IS FAR-REACHING

HADDINGTON, Scotland, Oct. 8.—A. J. Balfour fired the first gun in Conservative opposition campaign when he addressed a second act of "the revolution" before an immense meeting of the Unionist Association yesterday afternoon. Strong factional opposition to his leadership, which was kindled by his advice to the Lords to accept the Veto Bill, has accused him particularly of weakness on the tariff reform issue; and his announcement on this point was important. He spoke with strength for Imperial preference.

"I hope," said Mr. Balfour, "that our people will find the spirit in which we must approach this question in the broad ideological sense of the Canadian people. The Canadian decision extended far beyon the borders of Canada, and must have beneficial results for the Empire at large. The decision of Canada shows how impossible it is to maintain the present system of things.

"Our colonies are not believers in the system spoken of as free trade. Unless this country meets the situation we will have Canada, Australia, New Zealand, and other great communities making their separate commercial bargains with other countries. This country will awake some fine morning to find that these great communities, loyal as they are, have instituted a system of tariffs in which we will find ourselves at a disadvantage. Such a state of affairs must in the long run be fatal to the unity of the British Empire."

Mr. Balfour declared that a system of commercial defence was as necessary as any other defence, but he did not propose any plan. He specified Home Rule and disestablishment as unmistakable "the second act of the Liberal's attempted revolution." The Conservatives must unite, he said, leave the constitution in the most where the Liberals had put it, but must rebuild and strengthen the House of Lords, with a representative element.

Y. M. C. A. NOTES

The Y.M.C.A. Board of Directors met last night at 8 o'clock in the Association rooms.

Next Sunday there will be a mass meeting of men and women, to hear a lady of Boston speak on Darkness and Light in Africa.

The Y.M.C.A. gymnasium is now open with the new Physical Director in charge. A good squad of seniors had the floor Saturday night. This afternoon from 3 to 5 there will be the floor, and to-night is intermediate night. Wednesday night is senior night again, and every senior member is urged to be on hand at once. The class for business men will begin next Monday night at 8 o'clock. Every business man interested should have his gym suit ready for Monday night and should be in the game at the start of the season.

KILLED BY A FALL

(Intelligencer Special.)

INGERSOLL, Oct. 10.—James Sutherland, a prominent farmer of East Nissouri, was killed by a fall while picking apples.

DEATH'S CALL

EDWARD THRASHER.

Mr. Edward Thrasher, aged and well known resident of Foxboro, died this morning. Deceased, who was in his 87th year, had lived all his life in this County. He was for many years Clerk of Thurlow Township, and a man highly respected. Mr. Thrasher was a member of the Baptist church. His wife preceded him to the town not long ago. Deceased leaves, John of the resides at Manville, Alta., and one daughter, Mrs. W. Bailey, at Foxboro.

Pastor Russell's Sermon

MID-OCEAN, Oct. 8.—Pastor Russell is enroute for his fall visit to his London charge, of right, and is crossing the ocean loses no time for him. He is accompanied by his stenographer, Mr. Rutherford, and through the newspapers each week he tells about twelve millions in the United States, Canada, Great Britain and Australia. His text this week was, "the life of the flesh is in the blood; and I have given it to you upon the altar as an atonement for your souls."—Lev. xvii; 11.

The trend of all scholars within the past forty years in particular has been away from the Bible. Even those few who still contend for the Bible concede much to the higher critics and merely strive to retain a few golden certain shreds of truth. The Bible is suffering of a new dispensation—the Mosaic perhaps we would better say, Christendom is suffering from taking the Bible as held upon the Bible. The Bible theory, that all sin and death manifest in the world resulted from Adam's disobedience, is now generally denied. Consequently those who still preach a forgiveness of sins and an escape from the penalty of sin are in the minority. And those who claim that the death of Jesus was necessary as a sin-offering, the ransom price for Adam's tremefe few. Our text is looked upon as foolish by the worldly wise.

Darwin's Evolution theory that man sprang from monkey parentage and has been evolutting higher and higher for six thousand years, finds apparent support in the rapid growth of intelligence during the past fifty years. But those who loved the Bible find a more satisfactory explanation in the teachings, that we are in the dawning of a new dispensation—the Messianic period so long promised of God as the time in which all the families of the earth are to be blessed.

The Bible theory of man's sin and condemnation, death and hope of redemption of Adam's race from the power of death by the blood of Jesus is one consistent theory. Before any one man alone was the original sinner and all others came by one man therefore it was possible for Divine mercy to accept that by the sacrifice of the Righteous One, the Just for the unjust, the entire race of Adam might be judicially freed from the original sentence and be permitted to have a reinstatement in the dead and the opportunity of restitution and to approve themselves to God for everlasting life. This, the Scriptures say, lays the whole stress of salvation upon the work of our Redeemer. Without it Adam's race would have been as dead as the brute creatures. By it a way of life has been opened up, in this life and during of our text and is fully concurred in by the apostle, he says: "Almost all things are by the law purged with blood; and without shedding of blood there is no remission of sins." Unless our Redeemer had purchased Adam and his race by the sacrifice of his own blood there would be no hope of future life either for Adam or his offspring this age or for the world of mankind in general during the kingdom age, which will follow this.

Scientists now learn not only that different species will not amalgamate but that different breeds of the same species will not fraternize or maintain; but will revert again to the original in the third or fourth generation. Undoubtedly this was what troubled Mr. Darwin in the occasions most startled and surprised, but in a few well chosen remarks expressed his heartfelt thanks.

A bad habit doesn't seem half so bad if it is yours.

It's a pity we can't convert our wild oats into breakfast food.

A man can avoid a lot of explaining by keeping his face closed.

The addition of a generous pinch of sugar to all baking vegetables, even potatoes, gives a flavor which once tried will be repeated.

The hardest thing that can be said about any man is "He is easy."

CHEAP MONEY

Money to loan on Farm Property at 5 per cent. Interest. Apply to

W. J. ELLIOTT,
Barrister, Belleville.

It Makes You Feel Warm To Read Of Wadded Comforters

When you think about bed clothes this time of the year, its the warm, snug, cosy, wadded kind of comforter, for instance that springs to your mind.

The broad wholesome kind of toppiece on the bed, which is just what its name denotes, "a comforter"

We have them from $1.50 to $6.00. See our window.

Below you will find enumerated a few of the large stock we carry.

Reversible Wadded Comforters, size 60x72, filled with best cotton batting, each $1.50

Reversible Wadded Comforters, good well filled cases, light or dark designs, size 60x72 ..... $2.00

Reversible Wadded Comforters, well filled cases of best quality art sateen, size 66x72, $2.50; 72x72, $3.00.

Reversible Sateen Covered Genuine Eiderdown Comforters, size 60x72, $5; 66x72 at $7.00, $8.00, $8.50 and $10.00.

Best quality Eiderdown Comforter, satin covered on front and back size 66x72, $18.00.

Genuine Eiderdown Comforter, extra well filled with green satin back and moire silk and satin covering for front, size 60x72, $20.00.

KETCHESON & EARLE

Agents for Ostermoor and Marshall Sanitary Mattresses

BEDDING

Every housekeeper wants her bedding comfortable & good

We pay special attention to our bedding and guarantee it to be strictly sanitary and reliable.

Mattresses---Linen tick, filled with curled wood fibre, cotton felt on either side, $3.50. Others up to $25.00.

Comforters---Cotton down, in dainty muslins, etc., from $1.50 up.

THE THOMPSON FURNITURE CO., LTD.

Embalmers and Funeral Directors. Phones Day, 62; Night, 205

S. A. HYMAN & CO. S. A. HYMAN & CO.

HYMAN'S FURS

Our reputation is the customers' best guarantee of absolutely dependable quality and style.

Blue Wolf sets..... $15 to $40
Black Fox sets ..... $22 to $65

We welcome visitors. No obligation to buy.

S. A. HYMAN & CO.

Phone 363. Manufacturing Furriers. Established 1870.

N.B.--Best attention given to ur repairs. Prices moderate for reliable work.

Another Supply of 10 cent

Gold Fish

Water Plant, Fish Bowls, Fish Food and Ornaments has arrived. The best yet. Buy your supply now. A few fancy fish for sale also.

Waters' Drug Store

The Parker Pen Store

JONAS BARGMAN & CO.

Two Stores Two Stores

Now is the time to select your Knitted Sweater Coats, for the cool evenings are near at hand and we have placed in stock the finest range of Australian Wool Knitted Coats ever shown in this city. All the finest colorings are shown at prices from $5.00 down to 75c. for Ladies and gents.

Also a complete range of sizes for boys and girls at $1.50, $1.00 and 75c. each.

Ask for one of our catalogues of above.

Men's New Fall Overcoats

We were never in a better position to supply the needs of our men customers in fall overcoats in black dark grey, light grey, and other colors, at prices from $7.50 upwards.

NAS BARGMAN & CO.

Two Stores--Next Old Tree and in O'Brien Block.

The loss a man has accomplished the more he may have to say about the necessity of lifting up the masses.

INTELLIGENCER WANT ADS BRING PROMPT REPLIES

Daily Intelligencer.

CURRENT COMMENT

Reciprocity was the ...e Tennore decrees that invalidated the Laurier premier's marriage to success.—Toronto Telegram.

Judge Deroche's finding in this famous tax investigation has been reviewed by the high court of public opinion with a result which His Honor may find to be not very pleasing.

Street cars, automobiles and electric wires killed more people in Toronto this week that have been slain so far in the Italian-Turkish war.—Telegram.

The Gut papers have only one comfort left, namely, that of giving out rumors of alleged dissensions in the Conservative ranks. If that sort of thing pleases them it don't hurt us.

Here is a Globe-ism for you. "If," says The Globe, "Mr. Borden's Ministers are to be granted the control of re-election by acclamation it should be on the understanding that the return of Messrs. Fielding and Graham will also be by acclamation." How is that for clear and lucid logic?

Food, according to official reports of the British Board of Trade, compiled in 1909 after an inquiry into the food budgets of over three thousand families, costs more on this continent than in Great Britain. For such supplies as flour, bread, milk, potatoes, butter, cheese, eggs, pork, bacon and sugar the English townsfolk would have to pay in February, 1909, $4.75 at American prices for the same quantities procurable in the English market for $3.62. This is a disparity which might well be the subject of governmental inquiry this side of the herring pond.

Congratulations to Col. Sam Hughes M. P., on his selection by Premier Borden as Minister of Militia. Col Hughes in his early manhood was a teacher in one of the Public Schools in Belleville, and is widely known and popular here. The new Minister has a thorough knowledge of the requirements of the military forces of Canada. He was for many years an active volunteer, a part of the time in connection with the 49th Hastings Rifles, an expert rifleman, and did excellent service for the Empire in South Africa during the Boer war. Another member of the Cabinet to whom The Intelligencer extends congratulations is Mr. T. W. Crothers, M. P., the new Minister of Labor, who is a son-in-law of Judge Deroche. Mr. Crothers was born in Prince Edward, began the study of law in Belleville, and has his appointment on his merits. The Bay of Quinte district has produced a lot of excellent Cabinet material.

A 14 Karot Gold Tip

Fountain Pen

For $1.25

We have just received from the manufacturer another shipment of

Fountain Pens

If you were disappointed in not getting one last week, this is your opportunity. Everyone guaranteed perfect and the equal of any pen sold.

McKeown's Drug Store

The Rexall Store

Fresh Juicy Oranges
Sweet Potatoes
Hickory Nuts
Spanish Onions
Fine Old Cheese
New Cheese
Fancy Cheese
French Peas
and Mushrooms
(Tins and Glass)
Pan Yan Sauce, a delicious meat relish, 15c bottle
Free Samples of our Delicious Teas and Coffees

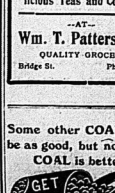
--AT--

Wm. T. Patterson's

QUALITY GROCER

Bridge St. Phone 331

Some other COAL may be as good, but no other COAL is better.



HAVE YOU CATARRH

Or Trouble with your Breathing Organs? If yours is the Case

The guaranteed remedy for Colds, Catarrh, Asthma, etc., is breathed into your system. No drugs, you simply inhale the life-giving medicated vapours contained in the Hyomei outfit. Hyomei (pronounced High-o-me), is a pleasant, medicated and antiseptic air Breathed into your system it will cure catarrh and cleanse the head of all foul matter.

The complete Hyomei outfit consists of a strong, hard rubber pocket inhaler and a bottle of Hyomei, and costs $1.00 (extra bottles if afterwards needed cost only 50c. each). Your druggist sells it and guarantees it to do exactly as advertised, or postpaid from The R. T. Booth Co., Ltd., Fort Erie, Ont.

Hyomei also cures Asthma, Bronchitis, Coughs, Colds, and Influenza. Remember, it is guaranteed or money back. Sold and guaranteed by J. T. Doyle.

Quality Q

in tea may mean to you flavor or strength or fragrant richness. Red Rose Tea is blended with such nicety that it is the combination of all three points of merit. Will you try a package.

RED ROSE TEA "Broadleaf"

NEVER SOLD IN BULK

Your Grocer Will Recommend It

THE MARKETS.

Liverpool Wheat Futures Close Higher, Chicago Lower—Live Stock Quotations.

CHICAGO, Oct. 9.—Evening up of trades to be prepared for the government report, crop expert, pulled the wheat market to-day from depression, due to the bearish government report. The effect was a shade to 1-3c higher than Saturday night. Corn gained a net loss of 1-4c to 1-4c to 3-8c; oats finished 1-8c to 1-4c off, provisions showed a turn up, and hog products varied from 2 1-2c to 5c net higher.

The Liverpool market closed to-day 9d to 9 1-8d higher for Dec., 9 1-8d higher for wheat, and 4d lower on corn. Antwerp closed unchanged to 1-8c higher. Paris closed 1-4c to 3-8c higher, and Budapest 3c higher.

Winnipeg Options.

	Open.	High.	Low.	Close.
Wheat—				
May	86¼	87¼	86¼	87¼
Dec.	86¼	87¼	86¼	87¼
Oats—				
Oct.	47¾	.....	.....	47¾
Dec.	47¾	.....	.....	47¾
May	47¾	.....	.....	47¾

Toronto Grain Market.

Wheat, fall, bushel	90 87 to 90 88
Wheat, red, bushel	0 87
Wheat, goose, bushel	0 85
Oats, bushel	0 47
Barley, bushel	0 70
Buckwheat, bushel	0 60
Peas, bushel	0 78

Toronto Dairy Market.

Butter, store lots	0 23
Butter, separator, dairy, lb.	0 25
Butter, creamery, lb. rolls	0 28
Butter, creamery, solids	0 27
Honeycombs, dozen	2 00
Eggs, new-laid	0 30
Eggs, new-laid	0 30
Eggs, cold storage	0 25

Montreal Grain and Produce.

MONTREAL, Oct. 9.—There was no improvement in the foreign demand for Manitoba spring wheat and the price did not continue away out of line. The local demand for oats was fair and the market is steady prices, but there is no business of any importance doing.

Flour is firm under a good enquiry and business for export account was quiet. Demand for bran and shorts is good.

Last—Compound tierces, 27½ lbs., 9½; boxes, 20 lbs. net (parchment lined), 9½c; boxes, 20 lbs. net (cartoned), 9½c; boxes, 10 lbs. net, 9¾c; 5 lbs. net, 9¾c; 10 lbs. net, 9¾c; 5 lbs. net, 9¾c; 10 lbs. gross, 9½c.

Pork—Short cut Canadian, barrels, barrels, 21 to 25 pieces, $31.50; half-barrels, 10 to 12 pieces, $17.00.

Lard—Compound tierces, 27½ lbs., 9½; pork, 40 to 45 pieces, barrels, $21; Canada fine pork, barrels, 40 to 45 pieces, $21; Canada short cut pork, small pieces, but fat, barrels, $21.

Beef—Canadian western, No. 1, barrels, 200 lbs. ex-store, extra No. 1 feed, $17@c; No. 2 C.W., $15; No. 3 C.W., $13; special Canada, $14; No. 1 feed, $14; No. 2 feed, $13; No. 3 feed, $12; mess, $13; Canada plate, $26; Hams—Montreal cured, $20 to $21; Toronto, $21; Hamilton, $21; Winnipeg, $21; Vancouver, $21; Victoria, $21; Edmonton, $21; Calgary, $21; Regina, $21; Saskatoon, $21; Moose Jaw, $21; Prince Albert, $21; Brandon, $21; Portage la Prairie, $21; Fort William, $21; Port Arthur, $21; Kenora, $21; Rat Portage, $21; Sault Ste. Marie, $21; North Bay, $21; Sudbury, $21; Cobalt, $21; Timmins, $21; Haileybury, $21; New Liskeard, $21; Cochrane, $21; Kapuskasing, $21; Iroquois Falls, $21; Fort Frances

$10.00 Coats

New Fall and Winter Misses' and Women's Styles

These handsome coats are made in a number of styles, including all the new features, and represent the result of month's of careful buying. We believe we have the best lot of $10.00 Coats in the trade.

Materials include, Tweeds, Beavers, Cheviot Serges, etc. in all the popular colors and color combinations. Sizes 14 to 20, 32 to 40.

- $10.00

WIMS & CO.

The Standard Bank of Canada

DIVIDEND No. 84

Notice is hereby given that a Dividend of THREE PER CENT. for the current quarter ending the 31st of October, 1911, being at the rate of TWELVE PER CENT. PER ANNUM upon the paid-up capital stock of this Bank has been declared, and the same will be payable at the Head Office of the Bank and its Branches and at After WEDNESDAY, the 1st of November, 1911, to Shareholders of record of the 20th October, 1911.

By order of the Board,
GEORGE P. SCHOLFIELD,
Toronto, 30th September, 1911. General Manager.

BELLEVILLE BRANCH:
JOHN ELLIOTT, Manager
Foxboro Branch open Tuesdays and Fridays

Capital	$6,000,000
Reserve	$4,999,297
Assets	$71,600,058

THE MERCHANTS BANK Est. 1864

A General Banking Business Transacted.

Branches, extending Halifax N. S., to Victoria, B. C.

H. SNEYD Manager, Belleville

EVERY WOMAN SHOULD READ THIS LETTER ABOUT

St. Lawrence Sugar

Laboratory of Provincial Government Analyst.
MONTREAL, 22nd February, 1909.

I Hereby Certify that I have drawn by my own hand ten samples of the St. Lawrence Sugar Refining Co's EXTRA GRANULATED SUGAR, indiscriminately taken from four lots of about 150 barrels each and six lots of about 450 bags each. I have analysed same and find them uniformly to consist of 99-99/100 to 100 per cent of pure cane sugar, with no impurities whatever.

(Signed) MILTON L. HERSEY, M. Sc., L.L. D.
Provincial Government Analyst.

The St. Lawrence Sugar Refining Co. Limited
MONTREAL. 38

An Aged Scholar.

Mary Wingrove, who has just died at High Wycombe at the age of eighty-two, enjoyed the reputation of being the oldest Sunday school scholar in England. She regularly attended a Sunday school class up to within a week of her death.

Bank of England Paper

As illustrating the excellence of the paper upon which the Bank of England notes are printed, it is stated that when one of these notes is twisted into a rope it will sustain a weight of 368 lbs.

An English Chemist Has Discovered How to Grow Hair !

In England the ladies have entirely abandoned wearing rats, which is due to this new discovery.

It has been proven that Henna leaves contain the ingredients that will positively grow hair. They contain this long-looked-for article in powdered form.

The Americans are now placing on the market a preparation containing the extract from Henna leaves, which is having a phenomenal sale.

This preparation is called SALVIA, and is being sold with a guarantee to cure Dandruff and to grow hair in abundance. Being daintily perfumed, SALVIA makes a most pleasant hair dressing. D. M. Watson, the druggist, is the first to import this preparation into Belleville and at large, generous bottle can be purchased for 50c.

Strike on G.T.P.

Winnipeg, Oct. 10.—Three hundred and fifty Grand Trunk Pacific machinists and labourers, between Winnipeg, Fort, Oui., and Edson, Alta., will go on strike to-day, their claim being for an equal scale with similar trades of the Canadian Pacific and the Canadian Northern Railways, which is nine hours at 45 1-2 cents an hour. A board of conciliation was formed a couple of months ago, consisting of Wallace Nesbitt, K.C., presiding, for the company; T. J. Murray, Winnipeg, for the men, and Dr. Sparling, Winnipeg, chairman.

Mr. Nesbitt has never attended and has twice resigned.

Dr. Sparling wired Premier Borden yesterday, asking for another appointment in Nesbitt's stead.

Charged With Manslaughter.

Quebec, Oct. 10.—Judge Angers has returned from Rimouski, where, on Saturday Eugene Banville was placed under arrest and brought before him to answer the charge of manslaughter. It will be remembered that an Italian impresario, named Causton, manager for Mark Raphoud, the pianist, was shot and killed while boarding a train at Rimouski Jetty. Banville has admitted having fired a shot into the air at a political demonstration at the time. Preliminary investigation will open on the 19th inst.

Preston to Attend Durbar.

Hamilton, Oct. 10.—T. H. Preston of The Expositor announced here yesterday that the circumstances which rendered his going to the Royal Durbar at Delhi as the representative of the Canadian newspapers improbable, have been so far removed that he would likely make the trip. The Dominion Government will pay Mr. Preston's expenses.

The Haunted Chamber

"She has indeed," agrees Sir Adrian, with a smothered groan.

"Well!"—triumphantly—"and yet, here we find her granting him a private audience, when she believed we were all safely out of the way, and in the north gallery too, which, as a rule is deserted."

"She didn't know we were thinking of driving to the hills," said Sir Adrian, making a feeble effort to find a flaw in his companion's statement.

"Oh, yes, she did!" declares the widow rightly. "I told her myself, about two hours ago, that I intended asking you to make a party to go there, as I dote on lovely scenery; and I dare say"—coquettishly—"she knew I mean thought—you would not refuse so small a request of mine. But for poor Lady FitzAlmaine's headache we should be there now."

"It is true," admits Sir Adrian, feeling that the last straw had descended.

"And now that I think of it," the widow goes on, even more vivaciously, "the reason she assigned for not coming with us must, have been a feigned one. Ah, Algernon, that is for you!" laughs Mrs. Talbot, merrily. "Of course she wanted the coarse clear to have an explanation with Arthur. Well, after all, that was only natural. But she might have trusted me, when she knows to be her true friend."

"Friendship!—capricious—sly!" And all those faults are attributed to Florence by "her true friend!" A question suggests itself to Marechal Vane, when taking leave of Louis XIV. ecarte to him—"Defend me from my friends." The words recur to him persistently, but when he looks down on Dora Talbot, and stares straight into her liquid blue eyes, so apparently guileless and pure, and tells himself that he wrongs her. Yes, it is a pity Florence had not put greater faith in this kind little woman. A pity for all of them, as then many heart-breaks might have been prevented.

CHAPTER IV.

It is the evening of the theatricals and in one of the larger drawing rooms at the castle, where the stage has been erected, and also in another room behind connected with it by folding-doors, everybody of note in the county is already assembled. Fans are fluttering—so are many hearts behind the scenes—and a pure buzz of conversation is being carried on among the company.

Then the curtain rises; the fans stop rattling, the conversation ceases and all faces turn eagerly to the small but perfect stage that the London workmen have erected.

Every one is anxious to see what his or her neighbor is going to do when launched before a critical audience. Nobody, of course, hopes only for a breakdown, but secretly there are a few who would be glad to see such and such a one's pride lowered.

No mischance, however, occurs. Penisipid Tony speaks his lines perfectly. If he fails to grasp the idea that a little acting thrown in would be an improvement; a very charming Eugenie Cox is quite out of Miss Villiers; a rather stilted, but strictly correct old lady out of Lady Gertrude Vincing. But Florence Delmaine, as Kate Hardcastle, leaves nothing to be desired, and many are the compliments any speeches uttered from time to time by the audience. Arthur Beaucourt, too, had not over-praised his own powers. It is pitiable to every one that he has often trod the boards, and the pathos he throws into his performance astonishes the audience. Is it only acting in the final scene when he makes love to Miss Hard castle, or is there some real sentiment in it?

This question arises in many breasts. They note how his color changes when he takes her hand, how his voice trembles: they notice, too, how he grows cold, in spite of her desire to carry out her part to the end, as he grows warmer, and how instinctively she shrinks from his touch. Then it is all over, and the curtain falls amidst loud applause. Florence comes forward to the curtain in response to repeated calls, gracefully, half-reluctantly, with a little wave-blush upon her cheeks and a light in her eyes that renders her remarkable beauteous quite apparent. Sir Adrian, watching her with a heart fainting and cold with grief, and despair, patient, acknowledges sadly to himself that never has he seen her look so beautiful. She advances and bows to the audience, and only loses her self-possession a very little when a bouquet directed at her feet by an enthusiastic young man alights upon her absolutely flattest.

Arthur Dynecourt, who has accompanied her to the footlights, and who joins in her triumph, picks up the bouquet, directed at her feet by an idiot, who does not believe again in romance as a true art she receives it from him with a spirit that suggests detestation of the one that hands it, and that her smile withers as she does so, and her great eyes lose their happy light of a moment before.

Sir Adrian sees all this, too, but persuades himself that she is now acting a part, and that she is overcome also by Mrs. Talbot. His eyes are blinded by jealousy; he cannot see the purity of his ideal reflected in that face, construes the pained expression that he has assumed for her love.

For the last few days, ever since her momentous interview with Dora Talbot, a crescent in the gallery, she has been timid and reserved with Sir Adrian, and has endeavored to avoid his society. She is oppressed with the thought that he has sacrificed honor for him, and seeks, by an assumed coldness of demeanor and a studied avoidance of him, to induce him to believe himself mistaken.

But Sir Adrian is only rendered more miserable by this avoidance, in the thought that probably Mrs. Talbot has told Florence of his discovery of her attachment to Arthur, and that she dreads his resting in the same city, and so makes strenuous efforts to keep herself apart from him. That she has already drifted so far apart that to-night, when the play has come to an end, and Florence has turned away from the dressing-room, Sir Adrian does not dream of approaching her or offering the congratulations upon her success that he would have showered upon her in happier hours.

Florence, feeling lonely and depressed, being half-guiltily ashamed to let maid's guidance and changed her stage gown for a pale blue ball-dress of soft and pearls—not daring to be too recessed the earlier amusement of the evening—nearly deserting, instead of pursuing her way to the ball-room, where dancing has already commenced, she turns aside, and, entering a small, dimly-lighted anteroom, sinks wearily upon a settee covered, lounge.

From a distance the sweet strains of a German waltz come softly to her ears. There is deep sadness and melancholy in her face as she leans her head upon her own sorrowful reflections. Presently the tears steal down her cheeks. She feels lonely and neglected, and, burying her head in the cushions of the lounge, she sobs aloud.

She does not hear the hasty approach of footsteps until they close by her side her, and voice that makes her pulses throb madly, in deep agitation:

"Florence—Miss Delmaine—what has happened? What is wrong? Is distress you?"

Florence is bending over her, evidently in deep distress himself. As she starts, he places his arm round her and raises her to a sitting posture; this he does so gently, that, as she remembers at that she has forgotten, her self-control, she controls herself, and says in a faint voice:

"I am very foolish; it was the heat, I suppose, or the nervousness of acting before so many strangers, that has upset me. It is over now. I beg you will not remember it, Sir Adrian, or speak of it to any one."

(To be continued.)

FAVOR HIGHER CRITICS.

Delegates to Ecumenical Conference Not Afraid of Scholars.

Toronto, Oct. 10.—Biblical criticism was under hot fire yesterday morning in the Ecumenical Methodist Conference, but when the smoke cleared away it had been triumphantly vindicated. Seventeen speakers took part in the lively discussion this conference has yet witnessed, some vigorously assailing the critics, while others defended them, and declared that the new demands truth, and the people are bound to have it. The general feeling of the conference appeared to be that there was no need to fear for the results of scientific investigation of the Scriptures.

It was significant that the British delegates who spoke were almost to a man ordained members of the scholars known as higher critics, pointing out that they were eminently evangelical men.

Probably the best summary of the discussion could be given in these words of the last speaker, Rev. Dr. J. G. Tasker of the Wesleyan Church:

"I hope we shall never again hear a higher critic pronounced as a man who exalts himself upon a pedestal of superior knowledge, and looks down with scorn upon his fellows. We have to live in the intellectual atmosphere of our own time. This age is determined to seek the facts in all matters. It is determined to look at origins. Then if you are going to get your people to look at the higher critic, because all that higher criticism means is: that you follow the stream that comes down to you a little higher towards the source."

The discussion arose chiefly out of a report by Rev. J. A. Faulkner, D.D., of the Primitive Methodist Church, which summed up the permanent results of Biblical criticism.

Colored Porter Indicted.

Chatham, Oct. 10.—At the fall assizes, which opened here yesterday before Hon. Mr. Justice Falconbridge, the grand jury brought in a true bill for murder against Charles Hurst, the colored porter, who is charged with slaying of Thomas Brown (white) on August 1 last. Hurst's trial will proceed to-day. D. G. Lewis, K.C., will act for the defence, and William Meredith, K.C., of London, will be crown counsel. The killing of Brown came as a tragic climax to the last emancipation celebration held in Chatham. At the inquest witnesses testified that Hurst struck Brown a blow over the head with his fists till he fell to the ground. Brown afterwards died from fractures of the skull.

The grand jury will be next asked to deal with charges preferred in the case of Rex v. Thomas Griffith, for the alleged murder of his father-in-law, Orlando Arnold. Arnold died from injuries claimed to have been inflicted by Griffith upon him by Griffith on July 13 last. If a true bill is brought in the case, Griffith will get his trial at the spring assizes.

Caused by Children.

New York, Oct. 10.—So thousand violations of fire regulations were committed in the tenement building on Washington place, where 146 employes of the Triangle Waist Co. lost their lives in the fire that took place has been disclosed by prolonged investigation by Charles Bostwick, chief of the fire department. He made the charges before the budget committee of the board of estimates in a plea for increased appropriations.

The Commissioner Johnson desires to establish a bureau of fire prevention. He told that the majority of fires were due to the ignorance of the foreign population of the city. "Matches," he said, "cause 25,00 fires annually. Parents allow their children to play with fire, and they are not punished to the danger and we have a target number of incendiary fires than the public has any idea of." He asked for an appropriation of $3,500,000.

It sometimes happens that a girl gives a young man a present—and the only thing he can do is to make him comedo out of it.

This is a sad world for the woman who is married to a professional funny man.



Beauty plus utility

Let your own eyes tell you the artistic excellence of Preston Steel Ceilings----as compared with any plaster ceiling. Write to us today for the handsome book that shows some of our charming designs. Read the book and your own judgment will show you why these fireproof, easily-washed, indestructible ceilings ought to be your choice for your new home or for any renovation you contemplate in any building. They cost less than plaster! Yet they are worth so much more!! So much safer--so much more sanitary--so much more practical. Indicate your building or repairing plans and allow us to show you an array of ceiling styles that includes just what YOU want. Write for it to

Preston Steel Ceilings

Metal Shingle & Siding Co., Ltd. PRESTON ONT.

Branch Office and Factory—MONTREAL, QUE. 34

HAINES

$3.50 Shoe Specials

: : For Men : :

A Haines $3.50 Special will look best on you, wear longer and save you a dollar on the pair--Made of better than the ordinary leathers.



Leathers to be legible, for our specials have that Smooth Velvet finish, necessary to a really fine shoe.

Then again only the best factories, the most skilled workmen are good enough to turn out the Haine's Specials.

The Specials are here in all leathers and styles.

When Can You See Them?

The J. J. Haines Shoe House

BELLEVILLE NAPANEE TRENTON

Reliable Underwear FOR Men, Women and Children

The question of warmer underclothing naturally comes upon the mind these chilly mornings and cool nights. Our stock is complete with all textures of union and pure wool garments in full range of sizes. While offering reliable makes of first-class goods, our prices are exceptionally low.

All the leading makes in men's underwear: Stanfield's, Penman's Turnbull's, etc. Fleece lined and wool garments for 50c. up.

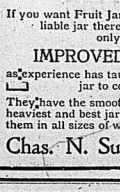
Great values in Women's vests and pure wool garments, in white or natural, unbeaten values, at 25c., 35c., 50c., and $1.00 per garment.

Children's underwear in all sizes, prices according to size, all marked at the lowest possible figure.

Sale of Handkerchiefs

Special sale of Handkerchiefs; hemstitched, fancy lace and colored borders, and mourning handkerchiefs, regular 5c. and 10c. values, on sale 2 for ..... 5c.

McINTOSH BROS



WE DON'T URGE YOU TO BUY canned or package groceries because they bear a pretty label. When we recommend an article it is because of the quality of the contents of the can or package. If you want pretty pictures go to an art dealer. If you want the best groceries for your table come to

H. E. FAIRFIELD

FRUIT JARS

If you want Fruit Jars, why not buy the most reliable jar there is to be had. We are only keeping the

IMPROVED CROWN JARS

as experience has taught us that there is no other jar to compare with it.

They have the smoothest finished tops, are the heaviest and best jars on the market. We have them in all sizes of wine and imperial measure.

Chas. N. Sulman, THE BEE HIVE

SURE AS THE SUN



Every Match As Sure To Light As The Sun Is Sure Of Rising.
THE DOMINION MATCH COMPANY, LIMITED. DESERONTO, ONT.

THE DAILY INTELLIGENCER

Printed and published every morning except Sundays, for the Intelligencer Printing and Publishing House, (Limited) in the City of Belleville, County of Hastings, Province of Ontario, Dominion of Canada, by the Company's Office, No. 403 Front Street.

CHARLES JAMES BOWELL, Publisher.

RATES OF ADVERTISING

Measurement, Agate—14 lines to the Inch.
Contract Advertisements, 10c. per line each insertion.
Reading Advertisements, 15c. per line.
Theatrical Advertisements, 20c. per line first insertion, 5c. per line subsequent insertions.
Reduced rates for 6 months or 1 year.
Extra per cent. advertising upon unusual contract rates.
Minimum charge, 10 lines.

Births, 50c. each insertion. Marriages, 50c. each insertion. Deaths, 50c. each insertion, either singly or combined, $1. Advertisements will be taken elsewhere.
Rates for transient advertising.
Further information may be obtained at the Business Office of the Company.

Weekly Intelligencer to the United States $1.50, strictly in advance. Canadians in London will find the Intelligencer on file at E. & J. Hoole & Co.'s office, 20 Fleet St., London, E. C.

The Tax Lot Investigation--Judge's Report and Finding

This subject would not have again claimed any notice at the hands of The Intelligencer were it not that many tax payers, ourselves among the number, consider the somewhat extraordinary conclusions at which Judge Deroche arrived, and the attempt made to cover up and mystify the whole transaction in a veiled attempt dishonestly to attribute personal and political motives to those who could not see eye to eye upon a question of dealing with public affairs, by public officials, with those who are prepared to justify any and every act of political friends irrespective of right or wrong.

The Judge's resume of the case has been published in extenso in The Intelligencer, occupying some eight columns.

Seventy persons," says the Judge, were called, and only, states the Judge, thirty-five had any real personal knowledge of the matter in question." This evidence covers a total of but 465 pages of foolscap typewriting, and though a large proportion of it is irrelevant, given by persons who knew nothing of the subject, there are statements and admissions by those most interested in the instructions to the auditor as letting a little lime-light into the manner in which the city property was disposed of by those whose duty it was, as officials and trustees of the city, to guard its interests, financially and otherwise.

The Judge's conclusions are :-

1st—There was no conspiracy between the members of the Committee;

2nd—The sales to relatives brought as fair a price as sales to strangers;

3rd—That no stranger had made an offer for any of these lots before they were sold to relatives;

4th—That the same procedure was followed in selling to relatives as in selling to strangers;

5th—That no part of the purchase money in any case belonged to any member of the committee;

6th—That no member of the committee profited personally by the sales;

7th—A little advice.

Let us examine the evidence of Messrs Marsh, Price and others who were connected with and interested in the sale of the lots, to which the Judge refers, and see if it justifies the conclusions at which the Judge arrived.

The Intelligencer's position was, and is, simple and clear. It claimed, and still claims, that trustees of any class have no right to engage in transactions in which the trusts are interested, when such transactions have for the benefit of the trustees, directly or indirectly. That is what The Intelligencer condemned and asked to be investigated; that this point should be ignored and smothered in 451 typewritten pages of evidence, ninety per cent. of which was foreign to the matter at issue, is a subject for explanation.

In the first place, The Intelligencer never accused the members of the committee of conspiracy, though the whole transaction bore upon its face a suspicion that the then Mayor and Treasurer were not in concert in disposing of city lots to relatives, but as they positively deny under oath the correctness of this suspicion, their denial must be accepted.

As to the other points, we have but to appeal to the evidence in justification of the position which The Intelligencer took, that the then Mayor and present Treasurer availed themselves of their positions, which they then held as Mayor and Treasurer, to sell city property in their relatives for speculative purposes, believing that the influx of Grand Trunk employees, which they knew was to take place at an early date, would create a demand for the lots which they secured for their relatives, profiting thereby both directly and indirectly, which we propose to prove out of their own mouths, leaving the Judge to explain how he arrived at the conclusion "that no member of the committee profited by the sales" of the lots.

First, let us turn to page 265 of the recorded evidence of Mr. Mayor Marsh himself, and we there find that he says: "I suggested to her (Mrs. Smith, his mother-in-law) to buy some of the lots." Why? He told the Judge (see page 279) "that when he advised Mrs. Smith to buy he knew that Skinner had paid $200 for a lot on the same row as Mrs. Smith's," and when asked (see page 286) "how was it that Mrs. Smith sold so quickly," after purchasing, replied: "Suppose a piece of pure luck, that people wanted the property." On page 290 he states he "sold the lots himself for $700," a "little better than double what he and Price (the Treasurer) had sold them for a few weeks before," to Mrs. Smith. On page 296 it will be found that Marsh was asked this question: "Had you any secret information, as a member of that Property Committee, being placed in that position of trust, that you could give the information to Mrs. Smith?" that she should buy the lots? His answer was: "The only thing I knew was the Grand Trunk people were coming here York, or the possibility was great, and that several people were buying lots, and I knew it was a good buy, and I left it in her hands," and the purchases were made by Mr. Marsh for her accordingly.

Mrs. Smith, who lives at Point Fortune, in the County of Russell, on the borders of the Province of Quebec, says in her evidence (page 417) that Mr. Marsh "thought that as the railway people were going to come, it was a good speculation," and on page 418 she repeats his advise that "the purchase of these lots was a good speculation," and that Mr. Marsh discussed with her she "coming to the city of the railway men," showing clearly the reason why he advised her to purchase the lots. He states, also, in his evidence that he went to the Treasurer and made arrangements for the purchase of these lots, and the price to be paid for them, and that when Mrs. Smith left Belleville for her home in Point Fortune she told her daughter, Mrs. Marsh, that she was willing to sell if she could double her money, which she did in a very short time after purchasing.

There is much more evidence of a similar character.

Under all the circumstances, and with the knowledge which the then Mayor had of the prospects of an influx of a large number of Grand Trunk artisans, workmen and officials, it would require dwellings or lots upon which to build them, was it not his duty, as a member of that Property Committee and Mayor, to utilize that information in the interests of the city, and not in that of relatives? That is what we complained of, and that is what has been established by himself in the evidence given before the Judge. It is no answer to say that the lots were sold at an advance of from 100 to 200 per cent. over prior to the action of the Grand Trunk Railway in bringing men to the city. It is well known that, prior to that time, people would not take the lots as a gift, and pay the taxes upon them. In fairness to Mr. Marsh we hesitate not to admit that he did not profit, or his wife or mother-in-law's, evidence to show that he personally profited by the purchase and sale of the lots, further than assisting his mother-in-law in the purchase of and securing them in city lots, No. 1 sale of which he, with others of a Property Committee of the City Council of this municipality had control of. What is shown is that he advised his mother-in-law to purchase lots from the city for speculative purposes, with a knowledge that such lots would very largely increase in value, as they did, owing to an addition to the population by the influx of railway men, and that he, in conjunction with the Treasurer, sold the lots to his relative at prices which doubled in amount a few weeks after purchase, which additional value should have inured to the city instead of to the party in whose interests he acted. Such is our view of the duty of a city official, notwithstanding the finding of an erudite and learned Judge.

* * *

Now let us devote a little time and attention to the evidence of the Treasurer, Mr. Price, and endeavor to ascertain what was the knowledge of his dealings in city lots, and see how far the Judge is justified in declaring "that no part of the purchase money in any case belonged to any member of the committee," and that "no member of the committee PROFITED PERSONALLY BY THE SALES."

Turn to the 188th page of the report, and it will be found that Mr. R. S. Bell made, under oath, the following statements: "That, in connection with the Treasurer, Mr. J. T. Price, he (Bell) had said to him 'If you will give me over your own signature a statement of the reasons which induced you to get your son-in-law, who resides in Saskatchewan, and Mr. Marsh's reasons for interesting himself, to buy lots on both sides in the eastern part of this province, to make speculative investments in tax lots in Belleville, I will at once telegraph it to The Globe,' of which Mr. Bell was, he stated, the Belleville correspondent. Mr. Price considered for a moment, and replied: 'I cannot do that, and it that induced you to do so?' 'Well,' he said, 'I hope (I think that was the word or an equivalent word) to put some money into the pockets of my daughter and incidentally or indirectly, one of these days, INTO MY OWN'; that was the whole substance of the conversation."

On page 327 will be found Mr. Price's evidence, in which he is reported to have sworn that he suggested to Mr. Price, his son-in-law, that he brought she could make a little investment by putting some money into a few vacant lots," and that she replied, "Very well, and would do so as I wished."

On page 328 Mr. Price is reported to have said: "The reason he had advised to invest in these tax lots was that he thought she could make a LITTLE PROFIT out of them."

Page 330 shows, from his own statement, that the money which paid for the lots was taken from Mr. Price's general account, which he subsequently stated was the money of his wife, which he had deposited to his own credit.

On the same page 330, Mr. Price says "HE MADE THE OFFER" (bear in mind it would be to himself, as one of the Property Committee empowered to sell the lots) "for the purchase of lots 6, 7, 8, 9 and 10 on the west side of John street."

On page 331 he states "he told Mrs. Price she had better buy five more, and she said 'she was quite willing.'" It also transpired that the Davidson lots were paid for with Mrs. Price's money, "out of Mr. Price's general account," at least so swore Mr. Price.

On page 337 will be found this point to Mr. Price: "Did you have any interest whatever personally in any of the proceedings?" Mr. Price's reply is his emphatic answer. "No, money which his wife was deposited, he told the Judge, in the bank with his own money, no separate account being kept. He added that he acted under power of attorney for Davidson, his son-in-law, who, the evidence shows, did not put a cent into the transaction.

On page 395 the statement is recorded that Mr. Price asked his wife if she would like to buy some lots, and she consented.

Mr. Price says he bought the lots as an investment for his daughter, with money that was his wife's, and that they were bought to sell again, and were sold at a profit.

Mr. Price had no correspondence with Davidson, the son-in-law, before the purchase of the lots, but transacted all the business, had the deeds for the lots made out in favor of Davidson, though he stated they were purchased as an investment for Mrs. Davidson, his daughter. It also appears that Mrs. Davidson was not called to advise with her husband, or pay for the lots, nor does it appear that he had anything to do with any of the transactions.

Mrs. Davidson was also on the stand and, among other things, stated that she never advised the buying of lots for her, and on page 404 will be found a statement made by her that she had received none of the profits arising from the sale of the lots.

There is much more evidence in detail, but we have quoted the crucial points in the dealings with city property by Messrs. Marsh and Price, the Mayor and Treasurer of the city, leaving the facts, AS STATED BY THEMSELVES, to the judgment of the taxpayers of the city.

What are the facts, in brief? Mr. Marsh saw (as he himself stated) that in the near future, there would be a large increase in the population, a probable increase in the value of lots which the owners had forfeited to the city through non-payment of taxes, and advised his mother-in-law to purchase at prices which he and the Treasurer, Mr. Price, a fellow-councilman, who were associated with them, knew which they might think proper to put upon them, and sell again at a profit, which she did.

Mr. Price, the Treasurer of the city, did precisely the same thing and for the same reason, using his wife's and his son-in-law's names to accomplish the same purpose, and for the additional purpose, as he stated to Mr. Bell, one of the newspaper men, "PUT SOME MONEY into the hands of his daughter" and incidentally or indirectly INTO HIS OWN," that is by advising his wife to buy city tax lots, so as to make money by selling at a profit.

In the case of these lots we have the Judge solemnly declaring that no part of the purchase money in any case belonged to any member of the committee, and that no member of the committee profited personally by sales.

If we are to accept the dictum of Judge Deroche, then the husband has no direct interest in the money which the wife makes out of speculations into which he advises her to plunge; nor has the father and mother an interest in the welfare of their daughter, that they advance them money in order that their position in life may be improved and that they may live more comfortably. The proposition is unnatural and monstrous. Both Mr. and Mrs. Price admit that they wanted to provide for their daughter, and Mr. Price to put a little money into his own pocket, both actions highly commendable, provided it be done in a proper and legitimate manner. Most business men would think that, in aiding one or the other, they are interested in both, and so with their children, unless they are unnatural parents and incompatible mates, neither of which are the parties with whom we are now dealing.

Before closing, it may not be amiss to ask the Judge why, if every thing in connection with the sale of the city tax lots by the Mayor and Treasurer to wife, mother-in-law and son-in-law was correct, defensible and beyond reproach, did he volunteer suggestions to change the mode of dealing with the disposal of the remaining tax lots still the city's property? The inference is that he came to the conclusion, notwithstanding his report of "not guilty," that there was, if not something radically wrong, irregularities which required putting a stop to. Otherwise the suggestions were uncalled for. This recommendation gives the whole case away, proving clearly that the system of disposing of city property put it in the power of those who had the selling of it to profit thereby, and so prevent it. Judge suggests a remedy. Would it not have been much more to the point had the Judge rendered the Scotch verdict, "Not guilty, but don't do it again."

Afraid to Eat?

Does the fear of indigestion spoil the enjoyment of your meals? It needn't. Just take

NA-DRU-CO DYSPEPSIA TABLETS

and you won't know you have a stomach. They will see to it that your food is properly digested. They are among the best of the NA-DRU-CO preparations, compounded by expert chemists and guaranteed by the largest wholesale druggists in Canada. 50c. a box. If your druggist has not stocked them yet, send us 50c. and we will mail you a box.

NATIONAL DRUG AND CHEMICAL CO. OF CANADA LIMITED. MONTREAL.

DOCTOR ADVISED HOSPITAL

But Lydia E. Pinkham's Vegetable Compound Cured Her.

Upper Sandusky, Ohio.—"Three years ago I was all run down due to housekeeping. I was not feeling well at all, had a heavy dragging sensation, backache, nervous feelings, my back hurt, my sides ached, I had bladder trouble and was bad, and I could not sleep at night. I had headaches too, and became almost in a nervous wreck. My doctor told me I ought to go to a hospital. I did not like that idea very well, so, when I saw your advertisement in a paper, I wrote to you for advice. I have done so, and I am now



Magnificent Assortment of Stylish Ready-to-wear Garments

Reliable Furs at Moderate Prices

We are showing this season a splendid line of fashionable Furs at wonderfully low prices. Our stock includes Natural Sable, Western Sable, Mink, Russian Lynx, Siberian Lynx, Squirrel, Marmot, Thibet, Opossum, etc., etc., in newest designs. We never misrepresent our Furs; and the most inexperienced can purchase here with perfect safety. Comparison will prove the excellence of every Fur we carry. Just a hint:—



ISABELLA OPOSSUM, a rich brown fur, closely resembling Sable, very durable and moderate in price. Neck-pieces in all the popular shapes at..... $6.00 to $22.50

MUFFS to match at..... $7.50 to $45.00

MINK MARMOT NECKPIECES, fashionable shapes ..... $2.50 to $22.50

MUFFS ..... $6.00 up

NATURAL SABLE RUFFS AND SCARF, made from beautiful selected skins, a splendid assortment of newest styles ..... $8.50 to $35.00

SEE OUR SPECIAL NATURAL SABLE RUFFS, fine quality fur, 27 inches long, trimmed with two heads and ten tails, best satin lining, wonderful value at $14.50

NATURAL SABLE MUFFS, newest shapes ..... $14.50 to $35.00

CHILDREN'S SETS of Angora and Iceland Lamb, White Thibet, etc., prettiest styles ..... $2.25 to $15.00 the set

LADIES' FUR-LINED COATS, a sale of finest quality broadcloth, mink rat lining, large natural Sable collar and revers, special at $50.00. Others at $39 to $85.

UNDERWEAR

All the best makes are to be found in our UNDERWEAR DEPARTMENT in every desired kind, including heavy ribbed cotton, fleece-lined, cotton-and-wool, silk-and-wool, and all wool, in such well-known brands as Penman's, Oxford, Watson's Swiss, Zenith, Crescent, etc., etc., in a full range of sizes. You will find our undergarments perfectly finished and perfectly proportioned, and the very best value for your money.

LADIES' KNITTED VESTS, in white, cream and natural at 25c. to $2.00.

LADIES' KNITTED DRAWERS at..... at 25c. to $1.50

LADIES' COMBINATION SUITS at ..... $1.75 to $3.25

LADIES' BLACK EQUESTRIENNES, in cotton and wool at 50c. to $1.50.

LADIES' FLEECE LINED BLOOMERS, knee length, in black and colors, very special per pair ..... 75c.

CHILDREN'S VESTS AND DRAWERS at ..... 25c. to $1.00

CHILDREN'S FLEECE-LINED SLEEPING SUITS..... 50c. to 75c.

CORSETS



THE NEW FALL MODELS in best Canadian and American Corsets are ready for selection and you will find no difficulty in finding here the particular model to suit the figure, whether slight, medium or stout, and at almost any price desired.

AMERICAN LADY CORSETS at $1.00 to $4.75.

"LA DIVA" CORSETS, new French models, $2.00 to $4.50.

D. & A. CORSETS..... 50c. to $1.50

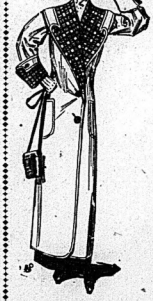
NEMO CORSETS, for stout figures, $3.75.

BRASSIERES, CORSET WAISTS, BUST FORMS, etc., etc., in all the best makes, always in stock.

WE have specialized in Ladies' and Children's Ready-to-wear Garments for many years with the result that the foremost makers confine their lines to us for Belleville and the same goods cannot be bought outside this store.

Our buyers have personally visited the leading markets at home and abroad, and secured the finest stock of ladies' and children's garments ever brought to the city. We invite comparison of our values with any to be fonnd in Canada. We guarantee absolute satisfaction. Money will be refunded if you are not pleased with the goods

Smart Styles and Good Values in Ladies' and Children's Coats



We are certainly enthusiastic about our Coats. The splendid trade of the past month is positive proof to us of our patrons' appreciation of our efforts to procure the very choicest of the season's styles at right prices. Our showing includes Coats from Berlin, London and the finest Canadian makers, and we offer an almost unlimited variety of new and exclusive styles.

Materials are very attractive this season, embracing smart fancy tweeds, reversible cloths, velvets, caraculs, broadcloths, sealettes, etc., in a complete range of fashionable colors and black. Prices range from $6.00 to $75.00. We call attention to two special lines at $10.00 and $16.00.

AT $10.00, LADIES' COATS of fine quality beaver cloth, new full length, semi-fitting models, with inlaid velvet collars; colors, black, navy, myrtle and brown. The best coat value ever offered $10.00

AT $16.00—At this price we offer splendid assortment of **LADIES' LONG COATS** in fashionable tweeds, beavers and broadcloths, in greys, browns, blues, blacks, etc., etc., in a great variety of styles, with scarcely two alike; beautiful coats and exceptional value at $16.00

FOR ELDERLY LADIES we are showing some beautiful **IMPORTED COATS,** made from fine black whipcord, warmly lined though light in weight; they are in 3-4 and full lengths, some quite plain, others beautifully trimmed with braid and large frog fasteners. Prices ..... $13.50, $16.00, $17.50 to $25.00

HANDSOME IMPORTED AFTERNOON AND EVENING WRAPS—Latest Paris models, in beautiful pastel shades, richly trimmed, lined throughout with white silk. Prices, $15.00 to $25.00

Children's Sample Coats

We have still a number of Children's Sample Coats in beautiful materials, as broadcloths, beavers, serges, tweeds, etc., on sale at one-fourth less than regular prices. They are in very pretty and becoming styles, handsomely trimmed, and splendidly lined. All colors, cardinal, scarlet, navy, Alice, myrtle, etc., etc., in all sizes 3 to 12 years, at ..... $1.90 to $5.00

OTHER COATS FOR GIRLS AND MISSES at..... $3.50 to $15.00

CHILDREN'S WHITE BEARCLOTH COATS, in natty styles, lined throughout with white flannelette, sizes 1 to 6 years, at $2.25 to $6.50.

Two Special Values in Ladies' Rain Coats

AT $5.00—LADIES' RUBBERIZED RAINCOATS guaranteed rainproof; made with new raglan shoulder, high collar; fawn only, very special at $5.00

OTHERS IN ALL FASHIONABLE MATERIALS at .....

AT $8.00—LADIES' HEPTONETTE AND RUBBERIZED RAINCOATS in navy, black, fawn, etc., new cut styles, all sizes, at $8.00

..... $8.50 to $20.00

New Silk Waists

All the new styles in **LADIES' SILK, NET and LACE WAISTS** are now on display. The materials are very pretty this season, including Messalines, Taffetas, Ninons and Etamines, as well as the ever-popular Nets and Laces over Silk. They are shown in all popular colors, to match suits or skirts. Prices ..... $3.50 to $10.00

In **BLACK SILK and LACE WAISTS** we have an exceptionally fine assortment, made in all the latest designs in tailored and fancy styles, with four, three-quarter or short sleeves. Prices $2.75 to $10.00

Separate Skirts

Our stock of **LADIES' SEPARATE SKIRTS** offers splendid choosing range in all the most fashionable new designs, in voiles, serges, panamas, Venetians and tweeds, in black and colors. Styles are very pleasing and varied and values are the best procurable. Prices ..... $3.75 to $12.75

At $5.00 we offer several new styles for Ladies and Misses. They are made from all-wool Panamas and Venetian cloths, with panel backs or inverted pleats; colors, navy, black, brown and green; choice of lengths 36 to 42 inches, with 22 to 34 inch waist bands. These are without exception the best values ever offered in Belleville at the price..... $5.00

Kimonos and Bath Robes



We have a splendid assortment of these negligee garments that are not only comfortable and warm, but very stylish in appearance. Materials are beautiful imported all-wool eiderdowns, French flannels, delaines and printed velour and flannelettes, in a splendid range of designs and colors. Prices:—

LONG KIMONOS AND BATH ROBES, ... $1.00 to $9.75

SHORT KIMONAS ..... 75c. to $3.75

CHILDREN'S LONG KIMONAS AND BATH ROBES, size 6 to 14 years, ... $1.50 to $3.75

UNDERSKIRTS

We were never better prepared to satisfy all Underskirt needs than now. Stocks embrace sateens, moreens, moirettes, taffetas and satins, made in all the newest designs, suitable for wear with the present style skirts, and values are exceptional.

SATIN SKIRTS, of beautiful quality, in a full range of colors, as white, champagne, Alice, navy, mulberry, tan and black, special at $3.75

Others at ..... $5.75 and $6.50

BLACK TAFFETA SILK UNDERSKIRTS, nice soft quality, newest styles at ..... $5.00 and $6.75

MOREEN AND MOIRETTE UNDERSKIRTS, in a great variety of styles, black and colors, at ..... $2.00 to $6.75

SATEEN UNDERSKIRTS at ..... $1.00 to $2.00

ENGLISH SILK UNDERSKIRTS, excellent wearing quality, closely resembling taffeta in appearance, splendid value at..... $2.50

OVERSIZE UNDERSKIRTS, in sateen and moreen, specially designed for stout ladies, at ..... $1.35, $2.00 and $2.75

Ladies' Dresses



We have just received a shipment of **LADIES' AFTERNOON AND EVENING DRESSES,** in velvets, ninons, marquisettes, nets, messalines, chiffons, etc., etc., in shades of pink, sky, champagne, cream, white, navy and black, very handsome, new styles and excellent values at the prices—$15.00 to $25.00.

Knitted Coat Sweaters

All the fashionable lengths are shown in Ladies' Knitted Coat Sweaters, in a splendid range of newest styles, with high collars or stole fronts; colors white, black, navy, grey, etc., in plain shades or combination colors, at prices ranging from $1.50 to $6.00.

CHILDREN'S KNITTED COATS, in Buster Brown and pony styles, in white, grey, navy and cardinal, at $1.00 to $2.00.

THE RITCHIE COMPANY, Limited

BELLEVILLE

LATE TELEGRAPHIC NEWS

IT ENDS PAIN!

Have you a sore place? Have you any skin disease, old sore or obstinate wound, that has defied all efforts at healing? If so, apply Zam-Buk and prove its merits.

A Woman's Message to Women.

Mrs. James Elsworth, 902 Selkirk Ave., Winnipeg, Man., says:—"Four and a half years ago ulcers started on my left ankle, and spread until the top of my foot and limb, to the knee, was a well-nigh crystal. I used ointment after ointment, until everything I knew of had been tried, but I received little or no benefit. I was laid up in bed for a long time, and had no rest day or night, night after night, from the acute pain and irritation.

"I consulted doctors, until I had taken treatment from at least five. After using their ointments and preparations until I was positive I could get no cure, I almost gave up in despair. I was next persuaded to try a course of treatment supplied by a company operating in this city, having at stake as much as thirteen dollars and a half in one week for ointments, which proved of no use whatever.

"One day a sample of Zam-Buk was left at the house. This seemed to soothe the pain almost instantly, and encouraged me to get a supply from the druggist and give it a fair trial. Zam-Buk had a wonderful effect in a very short time. The irritation and the pain were quickly relieved, and gradually the ulcers were cleansed of all poisonous matter. The discharging then ceased, and the ulcers began to show signs of healing. I persisted in using Zam-Buk until every ulcer had been completely healed."

TEST IT FREE.

Zam-Buk cures piles, ulcers, abscesses, blood-poison, burns, scalds, eczema, cuts, chronic sores and all skin injuries and diseases. 50c. box all dealers and stores.

Send 1c. stamp and this coupon to Zam-Buk Co., Toronto, and free sample box will be mailed.

ZAM-BUK

JUST THINK OUT THE EXPERIENCE RELATED ABOVE.

GOVERNMENT IS ACTIVE

Portuguese Authorities Respond to Monarchist Invasion.

Extraordinary Session of Parliament is Called In Order to Get a Tribunal For the Immediate Trial of Those Involved in the Uprising—Royalists Are Intrenched In Mountains Near Neutral Territory.

Lisbon, Oct. 10.—Both Chambers of Parliament have been summoned to meet in extraordinary session on Oct. 16. The Government will then ask that paragraphs 20 and 21 of article 3 of the constitution be suspended and a special tribunal be constituted for the immediate trial of those charged with political offences.

This is the Government's response to the Monarchist invasion of Northern Portugal. Availing trial are 600 political prisoners and to these others are likely to be added in the next few days. Col. Alberto da Silveira, former commander of the police, was yesterday appointed Minister of War, succeeding Sous. Pimenta Castro, resigned.

According to last night's news the Royalists are entrenched in the mountainous district of Serra da Corroa within less than a mile of the Spanish frontier, and able to retreat if necessary, into neutral territory. Two regiments of infantry, a squadron of cavalry and 400 sailors landed from the warships at Oporto, are pressing the Monarchists, with whom there are occasional skirmishes. The Government feels somewhat embarrassed, as it does not wish to annoy Spanish susceptibilities by fighting near the frontier.

Monarchists Retreating.

Oporto, Oct. 10.—Latest official advices say that the Monarchists are retreating, having abandoned Miranda yesterday and taking refuge a mile from the frontier. The Government is in pursuit and is closing in upon the Monarchists. Opposite is Spain.

Arrested After Long Search.

Washington, Oct. 10.—After a search across the continent and up into British Columbia, the secret service operatives yesterday captured Albert Leon, a Russian Jew and political refugee, as he was about to leave New York for South America. Leon is said also to be the head of an extensive counterfeiting gang that has operated on the Pacific coast with spurious $10 bank notes during the past year.

The capture was yesterday advised that Leon was alleged to have perfected a process by which he photographed the face of a note that looked almost like surface printing that the many experts declared it to have been printed from etched plates.

Two of Leon's alleged confederates, Rudolph Swanson and Fred Marneck, were arrested in Chicago last week.

Note.—These two men are charged with passing some of the counterfeit money.

Leon arrived in this country about three years ago. He took up a section of land near Beaumont, near Los Angeles, where it is believed the first spurious notes were made. In December, 1910, he went to Nootka Island in British Columbia, and was discharged that month of his counterfeit work came out of that plant there.

Aviators Narrow Escape.

New York, Oct. 10.—Thomas O. M. Sopwith, English aviator, and Nelson Doubleday, son of Frank Doubleday, his passenger, had remarkable escapes to-day from serious injury when the aviator's biplane fell 35 feet, landing on a fence at the Belmont aerodrome, on Long Island.

Sopwith was about 200 feet in the air when he suddenly found that the handle of his control gear would not work. He started to come down, and when 35 feet from the ground the engine stopped. The machine struck the control of the machine. With rare coolness and judgment, he managed to keep right side up and landed on the fence without much damage, aside from an injured plane.

Earl Kingston again failed to start from here on his trip to Governor's Island, where he was to commence his trip across the continent. Motor trouble was reported as the cause.

British Novelist Is Dead.

London, Oct. 10.—Hesba Stretton, the novelist died here yesterday. She was never married, and she and her sister, Elizabeth Smith, lived together all their lives. When the latter died, last February, it was predicted that the author would not survive her long, as she was in feeble health at the time.

The father of the novelist was a London bookseller. She was the friend for Charles Dickens, from 1859 until his death. Afterwards she wrote a number of religious and philanthropic stories, which have been translated in all European and several Asiatic languages.

A Big Difference.

Washington, Oct. 10.—A discrepancy of over $3,288,271 between the material on hand and that called for by the books of the Washington navy yard was shown by the inventory of that yard just completed, according to an announcement by Secretary of the Navy Meyer yesterday. This is the first inventory of record made at this yard within the last 25 years.

The Navy Department officials state, explaining that there was no indication whatever that criminal negligence was involved in the discrepancy and that the shortage was due to the antiquated bookkeeping methods.

Gets Three Years.

Chatham, Oct. 10.—John Dawson, found guilty of stealing eight bottles of whisker from the Grand Trunk warehouse, was sentenced to three years in Kingston Penitentiary by Magistrate Hewson yesterday morning. Dawson still maintained that he was not guilty. He walked to the jail with Officer Dodson, calmly smoking a cigar.

A Paxy Swindle.

New York, Oct. 10.—Frank J. Donnan, cashier of the Hotel Manhattan for the last twelve years, who is alleged to have stolen sums aggregating $10,000 from the hotel, was yesterday sentenced to serve from five to ten years in Sing Sing. He was convicted on ten specific accounts, charging him with stealing $2,252, $1,000 and $1,156.

Jordan's method was to extract from the cash the exact amount of a check looted from a gutson for his hotel bill. Thus the proper balance would be struck at the end of the day, the check counting against the abstracted sum.

Spanish Losses In Morocco.

Madrid, Oct. 10.—The Spanish losses in the engagement between the Spanish columns and tribesmen in the Kert region, Morocco, on Saturday last, were 36 killed and 109 wounded.

The Spanish column, in resuming operations against the hostile tribes, which withdrew to the Kert, burning the houses and driving the tribesmen before their position. But they met with determined resistance. The operations were directed by the Minister of War in person.

A Youthful Robber.

Kingston, Oct. 10.—In broad daylight, a 10-year-old lad walked into the home of W. Linton, took $3 out of a purse on the hallstree, put the purse back in its place, and walked out. Members of the household heard the door close, and, running to the door, saw the lad getting away. The boy is under arrest, having been identified by Mrs. Linton as the thief. He was caught twice before stealing the $3.

No Foul Play.

Ottawa, Oct. 10.—The coroner's jury enquiring into the death of J. Fred Erroll, former light commissioner of the Marine Department, decided that the deceased died from cyanide poisoning, probably self-administered. There was nothing in the evidence to support the theory of foul play or the sensational stories sent from Ottawa on the affair.

Serve a dish of tart strawberry jelly with macaroni.

TURKEY WILL YIELD.

She Demands However External Signs of Authority.

Rome, Oct. 10.—It is semi-officially announced that, following the intervention of the German ambassador the Ottoman Government suspended the order for the expulsion of Italians from Turkey. It is expected that the Government will now abandon the measure altogether.

Must Know Conditions.

Berlin, Oct. 10.—The Cologne Gazette, in an inspired Berlin dispatch, says that the Turkish note cannot be considered as the basis of negotiations unless whereupon the cessation of hostilities might be successfully attempted.

It is assumed that Turkey finally will declare her readiness to turn over Tripoli to Italy, while retaining the external signs of power, and that Italy will intergpose no stout resistance to peace negotiations.

Should Omit Grain.

Constantinople, Oct. 10.—The German ambassador is urging the Porte to publish a definite statement as to what articles will be treated as contraband of war, and advising the exclusion of every item from the list, on the ground that to make certain contraband would offend Russia and Great Britain, but not seriously affect Italy.

TELEGRAPHIC BRIEFS.

David Capper, a leading business man of Welland, is dead.

Britain's latest and largest Dreadnought was launched yesterday.

Mr. Borden will submit the names of his new Ministry to Karl Grey to-day.

Natural gas was yesterday struck here struck in Delaware Township, Lambton.

Alfred Meaken, who escaped from the Central Prison, has been captured in London, Ont.

J. W. Dick of Toronto died from the injuries he received Saturday evening at the hands of an unknown man.

Two men were killed as the result of a premature blast at a cutting on the new C.N.R. at Cockwell, B.C., yesterday.

A special trolley car jumped the track on the Gray's Ferry Bridge, Philadelphia. The motorman was drowned.

Victoria University observed its 50th anniversary by conferring honorary degrees on a number of conferees, including Sir Gilbert.

Cornelius N. Bliss, former U. S. Secretary of the Interior, and a treasurer of the Republican national committee, died in New York yesterday.

Harry Hall, a driver for the Canadian Express Co. at Hamilton, has been driven out of his mind over the horses stabled in which death was stabled.

The Danish steamer Canadia arrived in Buenos Ayres from Gallfport with Thomas, has had an outbreak of fire in the bunkers, and the fire has spread to her cargo.

By the derelict steamship A. L. Hopkin, abandoned by her crew in Lake Superior ten days ago, has been sighted and awash in the track of navigation between Ashland and Keweenaw Point.

The old stepping-stone, which for 700 years stood in the public square in Hingham, England, was presented to Hingham, Mass., last night in the name of the people of the English village, by Hon. James Bryce.

Daylight Robbery.

Chatham, Oct. 10.—Thieves picked the combination of the Aberdeen Hotel safe Sunday afternoon in broad daylight and walked away with over two hundred dollars in cash, unmolested. Calixe Richard, proprietor of the establishment, was in the house at the time, but the robbery must have been committed in a few minutes while Mr. Richard was upstairs. For some time Mr. Richard had been missing small sums from the safe, but in the hope of catching the thief, he said nothing about it, keeping a close watch on the quiet. Last week $90 was missed in one day. Mr. Richard did not know at that time just how the money was taken, but now he is positive that the thief knew the combination and opened the safe.

With plain apple pie serve crushed maple sugar.

CONNAUGHT ON OCEAN

H.R.H. is Enjoying His Trip to the Dominion.

He Announces That He Will Not Visit Montreal Until November 1, But Will Go Straight to Ottawa—Has No Official Message to Canadians, Because Earl Grey is Still Technically in Government Service.

Montreal, Oct. 10.—The Montreal Star yesterday published the following wireless despatch:

"On board the steamship Empress of Ireland, via Malin Head, 9th.

"Fine weather continues to attend the Duke of Connaught's trip across the Atlantic. The duke and his party are proving themselves the best of sailors and are enjoying every minute of the time aboard ship.

"The Star's correspondent was granted an informal chat with His Royal Highness. He found the duke to be most affable and eager to discuss Canadian affairs. His Highness is apparently losing no opportunity to acquaint himself with conditions in the Dominion.

"Upon being asked if he had any message that he would like to send to Canada in advance of his arrival there, he replied:

"No, I could not give you an official message of any kind, as that would be contrary to etiquette. Earl Grey being still in Canada, official messages can only come from Ottawa. But everybody knows that I am most glad to return to Canada, whose acquaintance I first made 42 years ago, and renew it. The journey, while on my way to India. I shall be delighted to be in the Dominion once again."

I am officially informed that the winter program of Their Royal Highnesses will include visits to the important cities in eastern Canada. The dates are at present unfixed.

It has also been requested to state that the duke is not going up to Montreal until November 1. This is because he feels that he could not do that to that city justice in the present circumstances of his divided establishment. He will, however, make an official and formal visit to Montreal at the earliest opportunity.

The duke is very popular with the passengers and the staff aboard ship. There is no attempt to isolate him from the other passengers, and he is a familiar figure on the promenade deck."

Visit Postponed.

Montreal, Oct. 10.—The Duke of Connaught will not visit the city of Montreal until November 1.

This was the information received yesterday morning by the mayor and Ald. Davidson, chairman of the reception committee.

Sometime ago when it was found that the repairs to the City Hall would not be finished in time to welcome the duke on his arrival in Canada, Mayor Guerin wrote to him asking if it would be possible to arrange a postponement of the new Governor-General's visit to a later date. Yesterday at noon the reply was received, stating that the duke had been made acquainted with the position of affairs, and would defer his visit accordingly.

By that time the new floor on the second storey, the new council chamber and council chamber are located, will be finished and a special carpet that is being prepared for the occasion will be ready.

Hydro Power Popular.

Thamesford, Oct. 10.—Only one vote was cast here yesterday against the by-laws in connection with the purchase of Hydro-Electric power and the Hydro-Electric Commission. One bylaw was for purchase of 5,000 horse-power and provides instead of from ingersoll. And the other was for the issue of debentures—about $6,000—for the construction of the municipal plant and its appliances. In both cases the vote was crossed 58 in favor of and 1 opposed.

Hitherto the electric energy used here has been transmitted from Ingersoll and prior to the vote on passing the new conditions, $46 per horse-power was charged. This will be reduced the present cost.

It is proposed to supply Kintore power users from here and between 500 and 600 horse-power will be added on the list of the province's customers.

War on Cockroaches.

Montreal, Oct. 10.—The tripled-killed war against cockroaches in the Roman spirit in the hearts of Montreal's Board of Health and they are resolved to make war upon an army of cockroaches which Ald. Lavalle and La. Pointe have assured us have taken possession of St. Jaunes' market to the exclusion of trade and the public health. Dr. Laberge of the Board of Health and Market Inspector Biron have reported to the market committee that in the hands of the bugs and that the insect tradesmen are doing a land office for from their stalls and taking to their heels when the health officials are hauling down flags in the shape of price tickets wherever found.

Shooting Accident.

Richmond, Que., Oct. 10.—A shooting accident occurred here yesterday afternoon resulting in the death of Frank Dresser, insurance agent, of this place. The particulars of the affair are not yet obtainable, but one story is that the young man, who was standing in the door of his house, when his gun was accidentally discharged. The contents entered his body and he died in a few minutes.

Bunk With All on Board.

Boston, Oct. 10.—The sinking of an unknown British barkentine, said to have hailed from Bridgeton, N.S., off the entrance to the Bany of Fundy, on Sept. 30, with all on board, was reported yesterday by Captain Tuttle, with of the fishing schooner Good Luck.

Knitted Goods for Ladies & Children



Few stores give the same attention to Ladies' and Children's Knitted Goods that we do. With us, Knitted Goods recieve much attention, because we know that every woman is interested in Knitted Golf Coats, Knitted Underwear, Knitted Underskirts, Mittens, Gloves and Hosiery, etc., and whether you require the goods for Ladies' or Children's wear, we think our store stands prepared to supply all your requirements.

Ladies' Suits and Coats Command Attention

These are the busy days of Coat and Suit selling—October is the busy month, when Coat and Suit selections must be made, that is, if you would secure a choice of the New Fall Garments.

Ladies' Coats $5.00 to $42.50

"Northway" Tailored Costumes

We show Ladies' Cloth Coats, Caracul Coats, Silk Coats, Seal-ette Coats at every price, from $5.00 to $42.50 each.

When we say "Northway's" we mean the most perfect fitting Ladies' and Misses' Costumes sold in Canada. We show these in a full range of sizes, from $12.50 to $35.00 each.

Ladies' Silk Waists

We are showing several new styles in Ladies' Black and Colored Satin Messaline Waists, at $3.00, $3.50, $4.00, $4.50, and $5.00 each.

Ladies' Fur-Lined Coats

We have two styles in Ladies' Fur-Lined Coats, Muskrat lined, natural Sable collars, wonderful values, we think, at $45.00 and $47.50 each.

Ladies' Linen Waists

These are shown in very smart tailored styles, with turned collar and cuffs, to sell at $2.00, $2.50, $3.00, $3.50, $4.00, $4.50 and $5.00 each.

Kimono Flannels

The new Kimono Flannels are being shown in a great variety of very pretty patterns in several new shades, to sell at 12½c., 15c., 18c., 20c., and 25c., yd.

54 inch All Wool Serge at 90c

This is one of our most popular and Best Selling Dress Fabrics, in a pure wool, fine web Serge, 54 inches wide, and only 90c. a yard.

We are Agents for McCall Patterns. Prices 10c and 15c each

DRY GOODS

SINCLAIR'S

LADIES' GARMENTS

Home Rule Fight Begins.

London, Oct. 10.—Right Hon. Walter Long opening his anti-home rule campaign at Darlington yesterday, pointed out that self-government upon the lines of Canada and Australia meant virtual separation. Couldn't Canada to-morrow, if it choose to do so, throw off the British flag? They knew perfectly well that all the soldiers and sailors in the world, and all statesmen could not prevent Canada, Australia or South Africa taking that course.

These great colonies had no intention of doing anything of the kind, for they love the Mother Country, and meant to stand by her. That was true, but wise people ought not to be content with securities of that kind in certain circumstances. They would regret it with bitter tears if Canada or Australia or the Union of South Africa were to leave the Mother Country, but it would be suicidal for the security of her defence.

But was it so with Ireland? Could they regard the prospect of the separation of Ireland from the same comparative equanimity, as they did that of the colonies? Ireland was part of themselves. Ireland was the property of the Mother Country as Lancashire or Yorkshire or Cornwall.

STROUD'S

Specials This Week

4 stand Indoor Clothes Dryers, takes up about one foot of floor space when folded. Regular $1.50 for **$1.15**

Gas Mantles, Manufactured for our own trade, straight or inverted, each **10c**

Glass Biscuit Jars, nickel plated tops and handle, special each **25c**

Sale of Silver Plated Tea Spoons, Dessert Spoons, Table Spoons and Odd Forks

TEA SPOONS, reg. $2.50 doz, for $1.90 doz.
DESSERT SPOONS, reg. $3.50 doz. for $2.90 doz.
TABLE SPOONS, reg. $4.00 doz. for $3.25 doz.

Odd Silver Plated Forks, for only 10c each

You may purchase any of these lines, single half dozens and dozens, just as you require them.

Special showing of Langley's Fireproof leadless glaze cooking ware in Casseroles bean pots etc.

Brooms have again advanced in price, since your winter supply, now our regular line for this week, only 25c, 35c, and 40c each.

Special Whisks at 10c each

Furs for the Coming Season

The new styles are very pretty, the variety is unusually extensive.

It is a pleasure to show our goods whether a purchase is intended or not.

G. T. WOODLEY

Phone 421. Manufacturing Furrier.

Colonial Office Collecting Data.

Kingston, Ja., Oct. 10.—The Colonial Office at London is seeking information here as the possible influence the opening of the Panama Canal will have on the British West Indies. Sir Alfred Jones, agent general of Jamaica, with this end in view, will leave by the Prince Rupert in November. He will collect data which will be forwarded to the British Secretary of State for the Colonies.

Soothing Healing Pain-relieving MECCA OINTMENT

Fall 1911 ::: Fall 1911



MANY a man is well dressed, not because he pays fancy prices for his Clothes, but rather because he does his thinking before he buys—and not afterwards.

Before you purchase your Fall and Winter Suit, Overcoat, Hat, Toggery, or any other Outfitting, Sir, you owe it to yourself to investigate the merits of our "Better Clothes."

We feel sure that the excellence of our Outfitting and our moderate prices will make a strong appeal to your good judgment and, in the end, secure your trade.

Suits - $5.00 to $25.00
Overcoats $6.00 to $25.00
Trousers $1.50 to $ 6.00

Quick & Robertson
THE HOME OF GOOD CLOTHES

PRIZE WINNERS AT BELLEVILLE FAIR

SWINE.

CLASS 10.—BERKSHIRE AND HAMPSHIRE.

Boar, aged over one year—W. A. Martin, R. McMurter, F. D. Creighton.

Boar pig, under one year—F. D. Creighton, J. A. Stewart, 2nd and 3rd.

Boar pig, under six months—R. Mc. Murter, W. A. Martin, J. A. Stewart.

Breeding sow—W. A. Martin, F. D. Creighton.

Sow pig, under one year—R. McMurter, F. D. Creighton, J. A. Stewart.

Sow pig, under six months—R. McMurter, W. A. Martin, 2nd and 3rd.

CLASS 17.—YORKSHIRE AND CHESTER WHITE.

Boar, aged over one year—R. J. Garbutt, W. A. Martin.

Boar pig, under one year—R. J. Garbutt, W. A. Martin.

Boar pig, under six months—W. A Martin, 1st and 2nd; W. A. Martin. Breeding sow—R. J. Garbutt, W. A. Martin.

Sow pig, under one year—R. J. Garbutt, W. A. Martin.

Sow pig, under six months—R. J Garbutt, W. A. Martin.

CLASS 18.—TAMWORTH.

Boar, aged, over one year—R. O. Morrow & Son, F. D. Creighton.

Boar pig, under one year—W. A. Martin.

Boar pig, under six months—W. A Martin, 1st and 2nd; F. D. Creighton Breeding sow—R. O. Morrow & Son 1st and 2nd; F. D. Creighton.

Sow pig, under one year—R. O. Morrow & Son, 1st and 2nd; W. A. Martin.

Sow pig, under six months—F. D Creighton, W. A. Martin, R. O. Morrow & Son.

CLASS 19.—POULTRY.

Best pair, Brahmas, light,—C. H. Curtis, E. S. Waite.

Best pair Brahmas, dark—E. S. Waite.

Best pair White Rocks—C. H. Curtis, E. S. Waite, F. L. Lear.

Best pair Barred Rocks (6 month Rocks)—E. S. Waite, C. H. Curtis, E. S. Waite.

Best pair Buff Rocks—C. H Curtis, E. S. Waite.

Best pair Cochins—E. S. Waite.

Best pair Minorcas—W. Hay, E. S. Waite, 2nd and 3rd.

Best pair white Wyandottes—E. S Martin, E. S. Waite, 2nd and 3rd.

Best pair Leghorns, Brown—C. H Curtis, 1st and 2nd; E. S. Waite.

Best pair Leghorns, White—C. H Curtis, E. S. Waite.

Best pair Buff Wyandottes—C. H Curtis, 1st and 2nd; E. S. Waite.

Best pair, Silver Lace Wyandottes—E. S. Waite, 1st and 2nd.

Best pair White Wyandottes—E. S Waite, A. W. Buchanan, W. Hay.

Best pair Polands—C. H. Curtis, E. S. Waite.

Best pair—Rhode Island Reds—E. S. Waite, 1st and 2nd.

Best pair Langshans—C. H. Curtis, E. S. Waite, 2nd and 3rd.

Best pair Blue Andalusians—C. H Curtis, E. S. Waite, 2nd and 3rd.

Best pair Bantams—E. S. Waite, 1st and 2nd; W. Hay.

Best pair Game—W. A. Martin, 1st and 2nd.

Best pair Black Spanish—C. H Curtis, E. S. Waite.

Best pair Houdans—E. S. Waite.

Best pair Turkeys—W. Hay.

Best pair Geese—C. H. Curtis.

Best pair Ducks—C. H. Curtis, W Hay, A. W. Buchanan.

Best pair Rabbits—E. S. Waite. W. Hay.

Best pair Pigeons—E. S. Waite, W. Hay, E. S. Waite.

CLASS 20.—SEEDS.

One peck Fall Wheat—A. M Weese, E. S. Waite, T. Coulter.

One peck Fall Wheat—H. McMurter, A. H. Anderson, A. M. Weese.

Best peck Fall Wheat, white—E. Terrill, J. Bonisteel, A. M. Weese.

Best peck Large Peas—T. Coulter, C. H. Ketchenson, A. M. Weese.

Best peck Small Peas—A. M Weese, T. Coulter, W. W. Sexton.

Best peck, Barley—A. M. Weese, H. McMurter, A. H. Anderson.

Best peck, Rye—C. M. Anderson, T. Coulter, A. M. Weese.

Best peck, Oats—A. M. Weese, T. Coulter, C. M. Anderson.

Best peck Beans—E. S. Waite, T. Coulter, J. R. Garbutt.

One pail Timothy seed—C. H Ketchenson, R. McMurter, A. M. Weese, C. M. Anderson.

One pail Alsike Clover—C. H. Ketchenson.

One pail Clover seed—R. McMurter A. M. Weese, C. M. Anderson.

One pail Alfalfa Clover—A. M. Weese.

One peck Buckwheat—C. M. Anderson, R. McMurter, A. Anderson.

Corn, 2 dozen ears, yellow—F. D Anderson, F. D. Creighton, E. S Waite.

Corn, 2dozen ears, yellow—F. D Creighton, E. S. Waite, T. Coulter.

CLASS 21.—CEREALS, ETC.

Covered bugs—S. A. Lockwood.

Open bugs—S. A. Lockwood.

Plough—S. A. Lockwood.

Drag or Harrow—S. A. Lockwood

Corn Cultivator—S. A. Lockwood

Gang Plough—S. A. Lockwood.

Field Cultivator—S. A. Lockwood

CLASS 22.—LEATHER.

Set Carriage Harness, double—S. A. Lockwood.

Set Carriage Harness, single, S. A Lockwood.

CLASS 23.—DAIRY PRODUCTS.

BUTTER.

1 Firkin or Crock of butter not less than 10 lbs.—D. A. Thrasher, J. R Garbutt, E. Carter.

Best 1 lb. butter in roll—D. A Thrasher, W. H. Phillips, G. Sinfield

CHEESE.

Best factory cheese, white—Wm Latta, Jel. Carter, S. H. Brown.

Best factory cheese, colored—E. Carter, S. H. Brown.

NEWS OF THE DISTRICT
FROM OUR OWN CORRESPONDENTS

WELLINGTON.

A number of auction sales is keeping our auctioneer very busy these days.

All are glad to have Mr. and Mrs. John Bryant among us as neighbors.

Mr. McDonell has bought a lot and is to erect a house in the spring.

Mrs. Jas. Vermilyea, we are sorry to state, is not so well since her fall. She is with her daughter, Mrs. Lyman Smith.

Mr. Will Hyatt was at Trenton on Saturday.

Our merchants have a new supply of fall goods. Winter is soon coming with its severe storms.

Miss Hickson has returned to her home in Lindsay after visiting her sister, Mrs. A. Fralegh.

Mrs. Dewill and Thelma were at Picton on Saturday.

Mrs. J. W. Clark and Miss Clark spent Sunday at Picton with Mrs. J. E. Mims.

Mrs. M. Squirer of Lindsay is visiting her daughter, Mrs. G. Haight, Lake Shore.

Miss Jennie Osborne was at Picton on Saturday afternoon.

Miss Mary Boyce, of Picton spent Sunday at Home.

Mrs. R. Wilson and Mrs. E. B. Nash, of Winnipeg, are visiting Mr. and Mrs. F. A. Burlingham.

Miss Cronk, graduate nurse, of Yonkers, N. Y., is visiting her aunt, Mrs. E. B. Hubbs.

E. A. Pettingill is home on his holidays.

Bob Collier is attending Queen's University, Kingston.

SEVENTH LINE.

People are still sowing rye and fall grain.

By all reports potatoes and oats are light crops this year.

Mr. Fuller did his threshing on Saturday.

Mr. and Mrs. A. Chapman spent Saturday last in the city, as usual.

Mr. J. Smith spent Saturday afternoon last with friends at Marsh Hill

Mr. D. Reilick has his young stepdaughter home.

Mr. G. Boulter's family are recovering from their sickness.

Miss Laura Richardson has returned from a long visit in the city, and has been spending a few days in Frankford.

Messrs. Thomas and Harry Richardson were in the city on Saturday.

Mr. T. Richardson and her daughter Gertie, spent a few days in Rochester recently, and report a good time

Mr. and Mrs. A. L. Saylor are visiting friends in Ottawa.

Marsh Hill people are holding their Sunday school rally next Sunday.

Mr. Scott has been engaged for the past few days filling Mr. Fred Vander voort's silo.

VETERANS ENCOURAGED

One hundred Fenian Raid veterans will travel to Ottawa next Saturday from Montreal to offer the honorary presidency of their association to His Royal Highness, the Duke of Connaught on the occasion of the reception to be tendered him by the citizens of the capital. On Saturday evening Captain Joseph H. Paterson, of Ottawa, met 350 veterans in the armory and explained the action taken by the association during the recent elections. After the elections he had an interview with the new Premier Minister, who gave him promises for the future of the welfare of the South Africans. An interesting feature of the celebration next Saturday is that the new Governor-General is himself a Fenian Raid veteran.

CLASS 21.—ROOTS AND VEGETABLES.

Potatoes, any variety, properly named, 1-2 bushel—C. H. Ketchenson, J. R. Garbutt, T. Coulter.

Potatoes, Green Mountain—C. H. Ketchenson, A. M. Weese, J. R. Garbutt.

Potatoes, Delaware, 1-2 bushel—J. R. Garbutt, A. M. Weese.

Potatoes, Burbank Seedlings—A. M. Weese, J. R. Garbutt.

Best Early Potatoes, properly named—A. M. Weese, 1st; G. Sinfield, 2nd.

Best Late Potatoes, properly named—A. M. Weese, C. H. Ketchenson, T. Coulter.

Half dozen carrots, white—E. S. Waite, A. M. Weese.

Half dozen carrots, yellow—E. S. Waite, A. M. Weese, J. R. Garbutt.

Parsnips, Sweete, 1 peck—A. M Weese, 1st; D. A. Thrasher, 2nd.

Half peck onions, any variety—A. M. Weese, E. S. Waite, R. McMurter.

Halfpeck parsnips, any variety—E S. Waite, A. M. Weese, J. R. Garbutt.

One dozen tomatoes—A. M. Weese, J. R. Garbutt, C. M. Anderson.

Half dozen mangolds, Mangetzel—A. M. Weese, E. Terrill.

Half dozen Sugar beets—A. M. Weese, E. S. Waite.

Half dozen sugar beets—F. D. Creighton, A. M. Weese, E. Terrill.

Cabbage, 2 heads—E. S. Waite, A. M. Weese, C. H. Ketchenson.

Cauliflower, 2 heads—A. M. Weese, E. S. Waite.

One pumpkin—G. Miller, E. S. Waite, I. Rose.

Two Citrons—E. Terrill, A. M. Weese, W. C. Ketchenson.

Half dozen squash—A. M. Weese, C. H. Ketchenson, A. M. Weese.

Celery, 6 heads—A. M. Weese, J. R. Garbutt, E. S. Waite.

Watermelon—A. M. Weese, J. R. Garbutt.

Muskmelon—A. M. Weese, E. Terrill, R. J. Garbutt

CLASS 25.—FRUIT.

Collection of Grapes.—J. R. Garbutt, A. M. Weese.

Collection of plums—J. R. Garbutt, A. M. Weese.

Collection of pears—J. Avis.

Best collection of winter apples, correctly named, four of each kind, not less than six varieties—J. Avis, A.-H. Anderson, A. M. Weese.

Best collection of dessert apples, correctly named, four of each kind, not less than six varieties—J. Avis, A. M. Weese, C. H. Ketchenson.

Best 5, Yellow Transparent.—E. S. Waite, J. R. Garbutt.

Best 5, St. Lawrence—A. Brickman, A. H. Anderson, J. Avis.

Best 5, Duchess—J. R. Garbutt, J. Avis, A. Brickman.

Best 5, Green Apple—J. R. Garbutt, J. Avis, W. J. Sharpe.

Best 5, Autumn Red.—A. H. Anderson, A. H. Ketchenson, J. Avis.

Best 5, Wealthy—W. J. Sharpe, E. S. Waite, J. R. Garbutt.

Best 5, Wolf River—A. H. Anderson, W. W. Collins, A. Bonisteel.

Best 5, Maiden's Blush—J. Avis, W. C. Ketchenson, J. R. Garbutt.

Best 5, Baldwin Nonesuch—A. M. Weese, A. H. Anderson.

Best 5, Rhode Island Pippin,—A. M. Weese, E. S. Waite, J. R. Garbutt.

Best 5, King—J. R. Garbutt, W. W. Anderson, N. A. Bonisteel.

Best 5, Wagner—A. H. Anderson, J. R. Garbutt, A. M. Weese.

Best 5, Gano—A. H. Anderson, J. R. Garbutt, A. M. Weese.

Best 5, Ben Davis—J. R. Garbutt, W. J. Sharpe, W. W. Anderson.

Best 5, Stark—W. J. Sharpe, W. W. Anderson, J. Avis.

Best 5, Spitzenburg—E. S. Waite, A. M. Weese.

Best 5, Baldwin—W. W. Anderson, J. R. Garbutt, E. S. Waite.

Best 5, Talman Sweet—A. Bonisteel, W. W. Anderson.

Best 5, Golden Russet—J. R. Garbutt, W. J. Sharpe, J. Avis.

Best 5, Talman Sweet—E. S. Waite A. H. Anderson, J. R. Garbutt.

Best 5, Ontario—A. H. Anderson, C. H. Ketchenson, A. M. Weese.

Best 5, any other variety fall apples—A. H. Anderson, C. H. Ketchenson, J. Avis.

Best 5, any other variety, winter apples—A. H. Anderson, W. W. Collins, A. H. Anderson.

Best and largest bouquet, flowers grown by gardners excluded—T. Coulter, S. A. Lockwood, E. S. Waite.

CLASS 28.—DOMESTIC MANUFACTURE.

Piece white flannel, (all wool)—R McMurter, W. H. Phillips.

Piece white flannel (cotton yarn)—A. M. Weese, C. M. Anderson.

Woollen plaid—R. McMurter, A M. Weese.

Homespade shawl—S. A. Lockwood, R. McMurter.

Pair woollen socks—C. M. Anderson, W. J. Sharpe.

Pair cotton socks—S. A. Lockwood.

Pair woollen stockings—Mrs. R. Logan, W. H. Phillips.

Pair cotton stockings—S. A. Lockwood, T. Coulter.

Pair blankets (home-made)—S. A. Lockwood, W. H. Phillips.

Coverlid (woven)—W. H. Phillips, Mrs. R. Logan.

Pair loose blankets (home made)—R. McMurter.

Two pounds woollen yarn (hand spun)—W. H. Phillips, C. M. Anderson.

Pair woollen mitts (ladies')—W. J. Sharpe, S. A. Lockwood.

Pair woollen mitts, (gents')—A. M Weese, W. H. Phillips.

Rag rug—C. M. Anderson, Mrs. R. Logan.

Woollen rug—Mrs. R. Logan, C. M. Anderson.

Pair cotton shirt (unlaundried)—S. A. Lockwood

Ten yards woollen carpet—R. McMurter, W. H. Phillips.

Ten yards rag carpet—R. McMurter, W. H. Phillips.

(To be Continued.)

70 YEARS OLD AND GETTING WELL
Thanks to Gin Pills

61 MADISON AVE., TORONTO, APRIL7TH, 1911.

During the past two years, I have been suffering with kidney troubles severe pains in my back at times, and with feet, ankles and legs very much swollen that I found great difficulty in moving around the house even in slippers. I am pleased to tell you, since taking GIN PILLS, the pain has gone, the swelling has subsided, and I again wear my boots—which have not been worn on feet for nearly two years.

I am, seventy years of age, and am now using my sixth box of GIN PILLS".

H. A. SCADDING.

Old people with kidney backs—who suffer with Rheumatism, or Kidney or Bladder Trouble—will find welcome relief in GIN PILLS. Every box guaranteed and money refunded if not satisfactory. 50 cts. for $2.50—free sample free if you write National Drug & Chemical Co. of Canada Limited, Dept. B Toronto. 66

HEADACHE

Is quickly cured by FIG PILLS. The Headache disappears after one or two doses. They tone up the STOMACH and cure CONSTIPATION. At all dealers, 25 cents per box, or The Fig Pill Co., St. Thomas, Ont. Sold in Belleville by D. M. Waters, druggist. -

ANNUAL MEETING.

The Annual Meeting of the Woman's Christian Association will be held in the Council Chamber of the City Hall on Tuesday afternoon, October tenth at half past two o'clock. Reports will be presented of the Hospital, the Home for the Friendless and the city relief work.

A cordial invitation to be present is extended to all who are interested. EDITH A. ANNING, Cor. Sec. W. C. A. 07,2td

DR. JAEGER
Pure Wool Wear
We are sole agents for
Dr. Jaeger Underwear
Dr. Jaeger Underwear,
Dr. Jaeger Coat Sweaters
Dr. Jaeger Hose
AND ALL PURE WOOL WEAR
Call and see these garments
Chas. J. Symons
208 Front St. Haberdasher
"Pit Reform Wardrobe"



The new Fall Models are stocked and never before have we shown such a fine assortment of Fal and Winter Shoes for Men, Women and Children. Space will not permit us to describe them in detail, but we would like to call your attention to some of the new shapes, such as "The Tickler," "The Tickler," "It's Up to You Lasts Best," "The Kinky Boot," "The Tickler," "It's Up to You Lasts Best," "The Kinky Boot."

High tops, high heels, short vamps, are in great demand in American cities.

We have stocked the latest creations and invite your inspection, as we know we can please you.

W. H. ADAMS
Phone 425 The Sherman
The Store With the Electric Shoe

Which?

Do you want largain-counter glasses? Are you willing to wear cheap Glasses because they are cheap? Do you consent to have your eyes tampered with at the risk of their permanent injury? Then this message is not for you. But if you value the precious gift of sight; if you wish to retain it, if you appreciate skill, then it is for you, and you are invited to come where absolute accuracy in correcting eye defects is placed above every other consideration.

ALEX. RAY, OPT. D.

Canada Approved.

Prime Choice Western Beef at moderate prices.

Head Cheese and Sausages a specialty.

Pork Sausages, 'A. 1.

—AT—

GREEN'S BUTCHER SHOP.

267 Front St | Phone 109

A man may easily mistake his prejudice for principle.

EXTRA SPECIAL
Full Size Upright Piano Mahogany Case
$175.00
J. A. Goodsell & Co.
(District Agent for the Gerhard Heintzman)

Afternoon Lunches

Now that the rush of Ice Cream is over, special attention will be paid to the light afternoon lunches, which is becoming more popular each season. A special menu with something dainty will be on our tables every afternoon.

Ed. F. Dickens & Son

COAL
D. L. & W. Scranton
Office, Bridge St.
The Schuster Co., Ltd

B. E. Sills Co.
UNDERTAKERS
Front Street 'Phone 40
BELLEVILLE, Ont

A woman isn't necessarily of the bold face type because you can read her like a book.

It takes a woman to generate enthusiasm over a present that is of no earthly use.

Mammoth Fall Wall Paper Sale at Scantlebury's

We have an excellent showing of Wall Papers; better than you would find in most stores during the Spring Season. We are making special efforts in the way of values and you can now paper your rooms for little money.

We will not charge you large prices for the hanging, either. Our prices are always moderate, whether for

Decorating Painting Glazing Graining or Materials

Our sale prices for Wall Papers are exceptionally low.

Our Before Christmas Picture Framing Sale should be interesting in the making preparation for Christmas gifts. We have excellent materials and we execute excellent work. All know who have tested our framing.

C. B. Scantlebury
Designor and Decorator

SPECIAL
Talcum Powder
Finest Italian Talcum, delicately perfumed, three odors—Damask Rose, Carnation and Boquet.
2 tins for 25c
GEENS'
Old Reliable Drug Store Estab. 187

Stove Pipe Enamel
JET BLACK. HIGH LUSTRE.
For Stove Pipes, Radiators, Registers, Sidewalk Vases, etc.
"THE ONLY STOVE PIPE BLACK THAT DOESN'T BURN OFF."
10c tin.
ALUMINUM PAINT—15c, 25c, 45c and 75c.
THE
Belleville Pharmacy, Limited
Quality Druggists. Bridge St.

"The House Famed For Millinery"

Our experts in charge will gladly make helpful suggestions and assist our patrons in choosing absolutely the RIGHT THING.

McCrodan & Sills
W. B. Corsets, $1.50 to $4.50

WE are now in a position to supply you with anything in Millinery. Should you desire a style not shown do not hesitate to ask. We can make it and can assure you perfect satisfaction.

MISSES BULGER

Millinery

Our stock of Millinery is most complete in every detail The assortment is large. The styles the newest The prices right.

Miss M. Campbell

A FAIR TRIAL

All that is needed to show you that the Wines, Whiskies and Gins sold at The Uptown Liquor Store are the best in Belleville. A Wine, Whiskey or Gin that is not every manner of be worth PURE GOODS. Give them a fair trial th-day.



Don't Hang Up Your Watch as useless till you have asked us to look at it. Maybe a mere trifle will make it go. We charge you money and a good watch is well worth its cost.

WATCH REPAIRING is our specialty. We do repairs quickly, carefully and at reasonable prices always.

J. O. R. McCurdy, Jeweler
Issuer of Marriage Licenses
from the residence of Mr. Walter

FOR TIRED FEET
Try Dr. Vernon Cushion Sole Shoes, for Men and Women, on sale only at Gorman's. 3t

If a married man gets in bad, his wife always blames some other woman for it publicly, but privately she reads the riot act to him.

CLASSIFIED ADVERTISEMENTS

Advertisements under this head, 25 words or less, 30 cents for first insertion, and one cent for each additional word, 4 insertions, 75 cents; 6 insertions $1.00. Invariably in advance. This rate applies to all advertisements for Abortion Salve, which will be published at one cents per word. Count 2 marks and (123) figures as one word. Initials count as words.

HELP WANTED—MALE

A DOZEN MEN AT ONCE; GOOD WAGES. Apply C. Hart Taylor, Office Hours between 9 and 10. J. G. Lindsay, City Engineer. Oct6

MEN WANTED FOR C. N. R. FENCE GANG. Two Dollars per day. Apply to Angus MacRae, over Farmers' Bank, or camp east of Shannonville. Oct6

HELP WANTED—FEMALE

A WORKING HOUSEKEEPER. GOOD wages. Apply between 12 and 1 o'clock at the office of Dr. Ketcheson. Oct6

SITUATIONS VACANT

STUDY AT HOME IN SPARE TIME. In Law, Journalism, Civil Service, Shorthand, Engineering (stationary, traction, locomotive), Drawing, Bookkeeping, Short Course, Matriculation, Teachers' Courses, etc. Canadian Correspondence College, Limited, Dept. P., Toronto, Canada. Oct11

TO LET

FURNISHED ROOMS TO LET, MODERN conveniences. Apply at 194 Dundas St., Belleville. Terms, Reasonable. Oct6

HOUSE ON PATTERSON STREET, NO. 8, Bellevue Terrace. Modern conveniences. Apply at No. 6. Oct6

BOYS WANTED

A GOOD STRONG BOY OF FAIR EDUCATION to learn printing. Apply Intelligencer Office.

AGENTS WANTED

REPRESENTATIVE WANTED AT ONCE for work in your locality. Will guarantee $3 per day and expenses. Steady employment. Experience not required. Literature and particulars free. Write to-day. The Scott-Mathews Co., Toronto, Ont.

AGENTS WANTED IN THIS VICINITY to handle our guaranteed hosiery; cash or hand-knit novelties. The Imperial Hosiery Co., 75 Venus St., Montreal. Oct11

FOR SALE !

SABLE ISLAND PONY — COMPLETE outfit. Also Shetland Pony and outfit. Apply 320 Albert St. Oct6

CHILD'S BABY BUGGY, ALMOST NEW. Apply Mrs. C. J. Bowell, Albert St. in the evenings Oct6

LOST

A PAIR OF RIMLESS GLASSES, No case or string but the owner. Finder please leave at the Intelligencer Office. Oct6

Delicious Cream Puffs

Filled with whipped cream, fresh every day.

25c a doz.

Cream Pastry Rolls

30c doz.

Charlotte Russe

60c doz., 5c each.

Doughnuts and Fried Cakes

Appetising — fresh every morning.

12c doz.

Chas. S. Clapp

Wall Papers

Reduced by 25 to 50 p.c.

An excellent opportunity to get Good Papers for little money

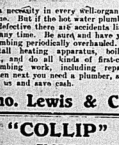
Painting, Graining, Paper Hanging, etc.

W. A. CORNELIUS

Leader in Home Decoration

Phone 222.

Hot-Water Service



is a necessity in every well-organized home. But if the hot water plumbing is defective there are accidents liable at any time. Be sure and have your plumbing periodically overhauled. We install heating apparatus, boilers, etc., and do all kinds of first-class plumbing work, including repairs. When next you need a plumber, send for us and save cash.

Jno. Lewis & Co.

"COLLIP"

FLORIST

Night phone 175. Day phone 205

All kinds of Cut Flowers and Plants in season.

Wedding and Funeral designs a specialty, shipped to all parts.

Phone St.

Sweetbreads par-boiled, rolled in seasoned crumbs and toasted over the coals, are delicious served with a mushroom sauce.

A pinch of baking powder and a pinch of sugar added to the batter in making popovers is liked by many.

Add beaten egg to the cream sauce served with cauliflower. It is worth while.

Chronic Throat Trouble Permanently Cured

SEVEN DAYS' USE OF CATARRHOZONE PERFORMED REGULAR MIRACLE.

Miss Counter's Case Proves the Wonderful Efficacy of Catarrhozone in all Throat and Nose Troubles.

Windsor, Ont., Oct. 10—Miss Counter's case, will prove of great interest to everyone troubled with sore throat, bronchitis or weak lungs.

When asked for a statement Miss Counter said: "About seven years ago I contracted a heavy cold that settled on my lungs and developed a bad treatment. After I had tried several doctors here and specialists in Detroit without benefit, I went to my druggist and asked him for the best remedy he had for colds on the lungs. He recommended Catarrhozone, which cured my cold in one week. It brought back my voice, and I have been ever since free from my old trouble. For coughs, colds and lung trouble I am sure that Catarrhozone is the best remedy. It goes right to the seat of the trouble, quick relief, and makes a lasting cure."

Catarrhozone cures because its healing vapor is inhaled to the very places that are sore and inflamed.

To permanently cure your winter ills, your coughs, sneezing and catarrh by all means use a tried and proven remedy like Catarrhozone. But be sure of the substitutor and imitator.

Look for Catarrhozone only. 50c. and $1.00 at all druggists, or by mail from the Catarrhozone Company, Buffalo, N. Y., or Kingston, Canada.

Reward

$5 Reward

For information against anyone throwing stones at and breaking the street lamps in Belleville.

(Signed)

The Trenton Electric and Water Co., Limited

BELLEVILLE, ONT.



Flanders 20 $950.00

GREENLEAF & SON

Tailing Tales" in

One of the most important industries in which wealth is now made from what many generations have regarded as waste is that of dealing with cotton seed. In the great plantations of the United States "the growing of years and years and years was thrown away as useless. Then someone arose who made money by so turning the oil. To-day hundreds of factories turn out millions of pounds of refined oil every year, that produce having scores of uses in modern civilization — from the blending of the rarest olive to cooking and the feeding of cattle. Planters in the Southern States of America are now making some $70,000,000 a year out of a product which once caused much worry regarding its disposal.

It was said of Brisin's Peers who gave a gigantic Chicago beef firm a den out of which hundreds of housewife's dollars have been made (it was being shown through one of the packing houses, and was vastly impressed by the stream of blood pouring out to refuse. He gave his cicerone a hint, telling him that in Paris hospitals the nurses squeezed the blood out of beef and gave it to some patients, who thus got the strength out of the meat, even though they were too weak, say, to digest a steak. That hint was enough. Experiments were made. What has been the result? "Beef extract" is known throughout the world. It is said that the young nobleman was rewarded in due course for his suggestion by a present of £20,000, but, whether this is so or not, it is certain that vast fortunes have been made from what was once looked upon as waste.



Says the Cook:

"It's the stove, Madam, that's no good."

Says the Stove:

"It's the COAL, Madam, that's no good."

Says the Mistress! ✓

"We'll change coal andtry

N. ALLEN'S

If his coal is as good as his Ads we won't have to buy a new stove."

—

A MONTH LATER

Says the old Stove:

"I told you so."

BANK OF MONTREAL

Established 1817.

CAPITAL AND REST (ALL PAID UP)

$26,400,000.00

SAVINGS BANK DEPARTMENT

Interest on sums of $1.00 and upwards, allowed at current rates.

Banking hours, 10 to 3. Saturdays, 10 to 2.

R. TANNAHILL,
Manager Belleville Branch.

The Importance

of ordering your Fall apparel early cannot be over estimated. Many exclusive patterns are shown from which I can produce stylish and distinctive top Coats and Suits for fall. Inspect them to-day and leave your measure.

ARTHUR McGIE
Merchant-Tailor
300 Front St.

Winter squash should be soaked for two or three hours before cooking. Always put it into boiling water, salted slightly.

BRITAIN'S POST OFFICE

This Department of the Nation's Administration, Dating Back to the Fifteenth Century, is Acknowledged Best

The post office system of the British isles is widely praised for the "businesslike methods and the expert ness to serve"—that characterized it in something startling a fashion by every country. And in this connection there is recalled the remark of Gladstone's that "it was far from thinking very highly of our rank as a nation of administrators, but perhaps if we could be judged by the post office alone, we might claim the very first place in this respect."

The history of this branch of public service goes back as far as Great Britain. In 1482 the first offices were established, though in the reign of Henry III and Edward I, postmen in royal livery carried royal despatches. Under James the First, however, the organized postal system was established, and a regular weekly conveyance of letters in England, Scotland and Ireland was begun in 1656. The first British postmaster ever appointed was a man named Matthew Le Quester. The postage varied with the distance the letter had to be carried and ran anywhere from two pence to fourteen pence. The inland rates remained till about 1840, when Rowland Hill, after three years' steady work, brought about in the penny postage. The penny rate was fixed by a half-crown. Franking privileges were abolished and mails were sent out much more frequently. As a consequence of better service and fewer posts were foregone from the postal service was greatly increased. At the end of the 18th century the revenue from the latter had risen to £726,000; at the end of the 19th century it was £3,710,000.

The first adhesive postage stamps for the cheap penny and half-penny post was established. The first British stamps had a profile of Queen Victoria engraved upon them with "postage" printed above the portrait and the value of the stamp below.

SWEAT NO MORE

Office Boys Excepted, Humanity Can Benefit From Recent Discovery Under Which the Perspiration Worry Will Be Effectually Barred.

Dr. Howard Scott, of the X-ray department of St. Bartholomew's Hospital, London, Eng., has, it is said, discovered a method whereby excessive perspiration may be cured. This discovery, like all great discoveries, is simplicity itself. Interested friends in technical but homely language, it, merely means that a patient has to take a series of sittings under the X-rays. Dr. Scott found that those thus treated ceased to perspire the part on which the magic light fell, his explanation being that the cells making up the sweat glands, which produce the normal oil of the skin and sweat glands, obtain greater absorbitive power. Medical science has hitherto maintained that the perspiration is the body's cleansing of the pores of the skin; out of that is a necessity to stop it and there is no evidence to show that it does. The discovery may, therefore, be regarded as a means of largely adding to human comfort. It may save wide-spread effects, which will mostly one of the minor worries flesh is heir to. Perspiration will be absorbed by X-ray baths.

The new invention, who, pushing a sluggish lawn mower, lards the lean soil with perspiration, will appreciate any treatment which promises to take his lot a little more easy. And the hardy iron worker, the strenuous smelter, who are wont to make up the lost sweat at the "knock off" will respect libations of water or something alcoholic will merely require to allow the miraculous rays to play their part whilst they themselves enjoy the epidermis even in the fiercest heat without a drop of sweat. Every athlete will require to have an installation of the X-rays for the use of their sweltering physique. Even cycling man, whose collars become limp and lifeless before he has had time to get back treated, so that the refined gentle steam from which emanates may still not be ruined by linen depressed and flaccid. Even the super office boy, perspiring as he hurries — but, let us hope, only perspiring and hurrying, is so unique that it would be pity to spoil the phenomenon. Office-workers will prefer perspiration exempt, the discovery will be to the benefit of humanity.

Storm Before Wall

Hero, of Alexandria, who flourished some considerable time before the Christian era, has placed on record that in his time there existed a little toy which was worked by steam. It was a curious little contrivance, this first known steam-engine. It consisted of a hollow globe, from which a tube projected; this ball was suspended by three upright rods, which rested upon a three-wheeled carriage. On the carriage, and under the ball, was a spirit lamp. The ball was filled with water, and the steam from which, escaping from the spout, was able by the resistance of the air to force the little carriage forward. That is the first locomotive of which we have record.

Convicts on Strike

Almost anything seems a good enough excuse for a riot now-a-days. Convicts in the gaol at Castellon de la Plinla, have been in the habit of buying sweets and fruit with the few halfpence which they are allowed to possess. The vendors having put up the prices of these luxuries, the convicts rioted so effectually a week ago that a regiment of artillery had to be sent from Cagliari to soothe them.

Save the peelings from the peaches which she has pickled or canned, and also the pits. These make delicious jelly.

NERVOUSNESS AND DYSPEPSIA

CURED BY "FRUIT-A-TIVES" THE GREAT FRUIT MEDICINE

In Nervous Dyspepsia, the Dyspepsia is not one cause from the Nervousness—but the latter trouble does come from the Dyspepsia.

The stomach is a network of nerves. Now if all these nerves are irritated by poisoned food, how can they be poisoned by gases from the constipated bowels, and they will be Nervous Dyspeptics.

"Fruit-a-tives" cures both the Nervousness and the Dyspepsia because "Fruit-a-tives" cures all stomach troubles, keeps the stomach sweet and clean, and enables you to eat and sleep as you did when a child.

50c. a box, 6 for $2.50, or trial size, 25c. At all dealers, or from Fruit-a-tives Limited, Ottawa.

IN LIFE-LONG DARKNESS

People Who for One Reason or Another Condemn Themselves to an Existence Where Light of Day Never Reaches.

It is a popular fallacy that light is a necessary to life as food. In India, and also in Tibet, whole families have been found living in the bowels of the earth, to whom darkness is natural, and light unbearable. Numbers of Fakirs bury themselves in subterranean homes, and count it the noblest sacrifice to give up the good things of life, and shut themselves in cave or cell under earth.

Earth dwellers are common in Tibet. Strangely clad men and women, who since childhood have never looked upon the sun, are found living in roomy clay apartments in a mode as stringent as any monastic order. They are supplied with food and other necessaries by their children, who alone leave the caverns; and much of their time is occupied in extending their curious residences.

Life at the bottom of a lake was the crazy idea of a Canadian settler who had amassed a fortune by ranching. He declared that his finances should come from Bradford to London where they were to be married. The young lady was drowned on the voyage, and the tragedy so affected the lover mentally that he determined on the mad notion of a house under water. He sold up everything, had a solid iron but erected at the bottom of a small lake on his ranch, with unique ventilating and other apparatus.

A short tunnel was built connecting the abode with the land, and here he began to live. Unfortunately disaster soon followed, for during the terrific storms which swept across the colony a few year sago the tunnel collapsed, and the man was never seen again.

Underground-living is greatly favored by the illicit whisky makers in Ireland. Secure in their peaty homes, they go carry on their trade with the minimum of risk, and the fewer opportunities they take of coming to light, the better their position. Therefore a villager is won over to aid them, and acts as messenger and universal provider to the unknown underworld.

The bulk of the spirit manufactured is made by these distillers, whose names are in no directory, and whose house is not located. When they breathe the pure, fresh air it is at the dead of night, when the hills are deserted, and the officials are closely watching less wary dodgers.

In many mining districts in England there are scores of persons who hardly confess their ignorance of daylight. Practically they live in the bowels of the earth, in charge of the horses which are turned once their year out of their horrible prison, they would not be able to see and enjoy the summer sun.

An interesting feature of the Calcutta Durbar is the Durbar 20 silk, it is stated, be the performance of the Lucknow Hindu ceremony of tying or weighing the King against masses of silver and gold to be afterwards distributed among the poor.

ONE MILLION DOLLARS FOR A GOOD STOMACH

THIS OFFER SHOULD BE A WARNING TO EVERY MAN AND WOMAN.

The newspapers and medical journals recently have had much to say relative to a famous millionaire's offer of one million dollars for a new stomach.

The great multi-millionaire was too busy to hurry about the question of his stomach. He allowed his dyspepsia to run from bad to worse until it died it became incurable.

His misfortune serves as a warning to others.

Everyone who suffers with dyspepsia for a few years will give everything he owns for a new stomach.

Dyspepsia is commonly caused by an abnormal acid in the digestive juices, or by the lack of tone in the walls of the stomach. The result is that the stomach loses its power to digest food.

We are now able to supply certain missing elements—to help to restore to the gastric juices their digestive power, and to the stomach its natural strong and well.

We have found Rexall Dyspepsia Tablets are a most dependable remedy for disordered stomachs, indigestion, and dyspepsia.

We want you to try them and will return your money if you are not more than satisfied with the result.

Three sizes, 25c., 50c., and $1.00. Remember, you can obtain Rexall Remedies in this community only at our store—The Rexall Store.—J. S. McKeown, Belleville.

BELLEVILLE BUSINESS DIRECTORY

The Professional Fraternity of our city will find an advertisement under this head an exceptionally advantageous investment, the returns hitherto obtained making the extremely moderate rates for same positively remunerative. Any member unable, or unwilling at the present time to patronize this office, full information may be obtained.

LEGAL.

Wills & Wright
Barristers, Solicitors, Notaries Public, etc., Office: Campbell St., Belleville. Money to loan on mortgages.

F. FRANKLIN WILLS, K.C.
MALCOLM WRIGHT

Northrup & Ponton
Barristers, Solicitors, Notaries Public, Commissioners, Etc., Office: Bridge St., Belleville. Money to loan on mortgages.

W. B. NORTHRUP, K.C., M. P.
W. N. PONTON, K.C.

Clute, Morden & Shorey
Barristers, Solicitors, Notaries, etc., Office: North side of Campbell Street, Belleville. Solicitors for the Dominion Bank. Money to loan on mortgages on easy terms.

W. B. MORDEN, K.C.
E. C. CLUTE, L. L. B.
W. D. M. SHOREY

P. McL. Forin
Solicitor, Notary Public, etc., Offices: Opposite Hotel Quinte. Representative for: The Trusts & Guarantee Co., Ltd.; Toronto General Trust Co.; Toronto; Canadian Savvis & Co., Toronto; McCaul Street, Toronto.

Porter & Carnew
Barristers and Notaries Public, etc., Office: Masonic Block, East Front Street, Belleville.

W. M. PORTER, K. C.
W. M. CARNEW.
Solicitors Union Bank.

W. C. Mikel, B.C.L., K.C.
Barrister, &c. Solicitor for City of Belleville
Office: City Hall.

R. W. Tennent, M. D.
Corner of Church and Great St. James
Phone 237

LAUNDRY

Quinte Laundry
Work done by the Quinte Laundry is guaranteed to be Satisfactory in every way
Shirts, Collars and Cuffs our specialty. Family work done by the dozen.
W. P. VALLANCE, Manager
Phone 336

ENGINEERING

James Gray Lindsay, C. E.
Member Inst. British Architects. Plans, Specifications, Reports, Estimates, Superintendence, Arbitration, undertaken. Engineer and Architect to Corporation of City of Belleville.

Evans & Evans
Civil and Mining Engineers and Land Surveyors
JOHN D. EVANS, C. E., O. S., L.
J. W EVANS, C. E. & M. E.
Trenton Belleville

Members of Canadian Society of Civil Engineers Belleville office: Corner Bleecker and Victoria Streets. Telephone 476. Trenton office: Land Surveyors. Reports on Mining Property a Building Plans and Specification

INSURANCE.

H. F. Ketcheson
General Agent for Fire, Life, Accident Insurance
representing: North American Life Insurance Company; Anglo-American Life Insurance Co.; British Empire Life Insurance Co.; Realtors Insurance Co.; Commercial Union Assurance Co.; Atlas Assurance Co.; Merchants Fire Insurance Co.; Dominion Fire Insurance Co.; Marriage Licenses issued.
Office 32 Bridge St., Belleville, Ont
Telephone 228.

General Insurance and Real Estate Agent
Liverpool & London & Globe Co.; Hartford Fire; Phoenix of Brooklyn & Mercantile Ins. Co.; Dom. Fire; Western of Toronto; Gore District Mutual; Employers' Liability Assurance Corporation; Accident Insurance Co. of Canada Guarantee & Accident Insurance Co. of Canada.
Rents collected, property insured; a first-class and reliable company always on hand. Loans negotiated on mortgage or renting property. Rents collected.
W. P. HUDSON,
Office No. 17 Campbell St., Belleville
Phone 168

R. H. Ketcheson
AGENT FOR
FIRE AND ACCIDENT INSURANCE
Agent for Fire and Accident Insurance, Queen Fire Insurance Co.; Sun Fire Insurance Co.; Inter-State Live Stock Insurance.
Canadian Railway Accident Insurance Company
Fire Insurance
Royal Fire Insurance Co.; Norwich Union Fire Insurance Society; Western Fire Insurance Co.; Perth Mutual Fire Insurance Co.

CHANCEY ASHLEY,
Insurance Agent, Belleville Ont

Thomas Stewart
Bridge Street. Insurance and Real Estate Agent Representing only the best, oldest and most reliable companies for fire, Accident and Plate Glass Insurance.

MEDICAL.

John J. Farley, M.D., C. M., M. R. C. S., England.
Office and Residence: Corner of Bridge and George Streets, three streets east of the Post Office.

MUSICAL

IVOR THOMAS, Residence: Foster Avenue, Belleville. Ont.
Head of Piano, Organ and Theoretical Department of the Ontario Ladies' College, Whitby. Choirmaster of Bridge St. Methodist Church.
SPECIALTY IN PIANO TEACHING
Phone 387 or write above address and make appointment.

TO ADVERTISERS.

To be sure of your advertisement reaching the people, place it in the columns of a paper that has a large circulation. Then to be sure of your advertisement being read, place it in a paper in which every advertisement is to appear. Otherwise contract advertisements are not guaranteed a position, and if brought in on day of issue.

There are thousands of women with harsh, faded, characterless hair, who do not try to improve it.

PRINTING

NOT that it is necessary—for we have always been highly favored with Belleville's Job Printing — but just by way of reference to our modernized jobbing department—we were never quite so well equipped for rapid and up-to-date work as at the present time. And our prices are right



INTELLIGENCER PRINTING IS ALWAYS OF FIRST QUALITY

THE INTELLIGENCER 25c A MONTH

ADVERTISING-ISMS.

Instead of applying "the rule of reason" to some salutes the public with such high-sounding language that even the unsophisticated question the truth of it.

The Daily Intelligencer.

ESTABLISHED 1858

TICKELL & SONS Co.

Furniture and Under a ing

LET THERE BE HARMONY IN THINGS ESSENTIAL—UNITY IN THINGS NOT ESSENTIAL—CHARITY IN ALL.

Vol. 45 BELLEVILLE, ONTARIO, WEDNESDAY, OCTOBER 11, 1911. No. 280

THE WOMAN'S CHRISTIAN ASSOCIATION HELD THEIR ANNUAL MEETING

Satisfactory Reports of the Year's Operations Presented—Election of Officers and Other Business Transacted—Full Report of the Proceedings

The annual meeting of the Women's Christian Association, a body of ladies who wisely and judiciously administer the affairs of the city hospital and Haven for Friendless, as well as the city's poor fund, was held in the city council chamber yesterday afternoon.

Mrs. J. Lewis, President, occupied the chair and many ladies were in attendance. The proceedings were opened by the reading of scripture by Mrs. L. V. Wesmass, and prayer by Miss MacKay. The various reports for the year were then presented, of which the following is a summary:

Recording Secretary's Report.

Mrs. L. W. Bickell, the Recording Secretary, read her report for the past year. It commented upon the successful completion of the hospital extension. An up-to-date laundry has been installed at the cost of approximately $1,000. An elevator has been put in at a cost of $2,000. The private wards have all been furnished by the kind friends of the hospital. The placing of the equipment of the hospital hospital at the disposal of the Association gave little to be done in the way of furnishings.

The business of the hospital has been growing year by year, imposing additional burdens on the staff and officers of the W. C. A. The secretary was noted of appointing a paid secretary to look after the work of stenographer, typewriter and bookkeeper, to collect information from patients at the hospital as to their ability to pay. This office might attend to collecting subscriptions and the publishing of supplies.

The gardens at the Home have been improved somewhat by the installation of a bath. Large double-deck verandahs have been built on the east and north-east end of the building. These will be of inestimable benefit in the case of the outbreak of fire. The demands of the indigent were decreased during the past year, although Mrs. Vermilyea and her valuable committee have done good work.

Auditor.

Mr. J. D. Clarke, auditor, presented a statement of the year's receipts and the books and found them correct.

Inspector of Milk.

Mrs. A. G. Vermilyea, chairman of the Indigent Committee for 1910-11, presented the following report:

Receipts.

City	$1200.00
Balance 1910	294.33
Refund for the ward	.50
Amount left	10.15
	$1505.98

Expenditures.

For Wards	$336.91
City patients at hospital	264.10
Expenses	511.99
Thompson & Co. for burial	76.30
Cemetery	16.00
Ambulance	7.00
Total expenditure	$1212.91
Balance for year	$292.27

Many ward people died during the year. The Board decided to ask $3.75 per year for city patients. The committee desire to thank Mr. H. Corby for his spual Xmas gift, also Mayor Ackerman and all others who have helped in any way to relieve the poor.

Hospital Board Report.

Miss H. A. MacKay reported for the hospital board. Her report showed the beneficial results to be derived from the isolated wing. The public wards are large and airy. The new operating room is awaiting completion. Graduating exercises were held in January last, when four young ladies received diplomas. The work of the President, Mrs. Lewis and Miss Jones, superintendent, received high commendation.

Mrs. C. W. Dendle, Treasurer of the hospital board, presented a report, showing a total income of $9,114.70; an increase of $1718.05 over that of 1910. Forty-one patients from the city have been unable to pay for their maintenance.

TREASURER'S REPORT.

HOSPITAL AND HOME ACCOUNT.

Receipts.

Paying patients, medicines and dressing	$ 9114.70
Contributions	635.19
Maintenance	297.00
Government grant to hospital and home	1120.83
City grant	1300.00
Dividend on Bell Telephone Stock, Tannahill bequest	80.00
Dividend on Sun & Hastings Loan Stock; Mrs. Lake's bequest	18.00
Total	$12565.72

Disbursements.

Expended	$11,588.42
Balance on deposit in bank	977.30
Total	$12565.72

Building Fund Account.

Balance on hand, Oct. 1, 1910	$ 732.01
Transferred from hospital acct.	
Interest from Dominion Loan from 1909-10	1535.10
Left by late Mrs. Hampton.	69.47
Interest	23.66
Total	$2359.81
No expenditures	
Balance on deposit in bank	$2359.81

HOSPITAL EXTENSION FUND ACCOUNT.

Receipts.

Subscriptions and Block Debentures	$13721.02
Interest	73.75
Loaned from Union Trust Co.	18000.00
Total	$31795.37

Disbursements.

Expended	$28892.01
Balance on deposit in bank	2972.74
Total	$31795.37

INDIGENT ACCOUNT.

Balance on hand Oct. 1, 1910	$ 294.31
Received from city	1200.00
Foster Estate Wards	.50
Unclaimed wages and interest on same	10.41
Refund from Baldwin Ward	.67
Total	$1505.98

Disbursements.

Expended	$1212.91
Balance on deposit in bank	273.27
Total	$1505.98

Expenditures at hospital for Friendless	$10918.12
Expenditures at Home of Friendless for asharine, supplies, etc.	510.09
ADA L. COULSON, Treasurer.	

DORCAS REPORT.

Receipts.

Cash on hand from last year	$ 2.81
Cheques from W. C. A.	10.00
Donation from Mrs. Corby	5.00
Total	$17.81

Expenditures.

For necessary supplies	$12.81
Balance on hand	4.99
Total	$17.81

During the year 18 meetings were held with an average of seven present. One hundred articles were made by the society.

JOSEPHINE PARKER,
Secretary and Treasurer.

Report of Home of Friendless for 1910-11.

At the beginning of the year we had five inmates in the home. During the year five were admitted. There was one death, George Kelsey. Four present there are seven inmates in the home: 4 women and 3 men. A new bath and lavatory have been placed in the building and a verandah is being built with a gallery for the inmates. The Matron is kind and faithful to the poor people. We desire to thank our friend, Mrs. Bishop, who for many years has given services as organist. The gifts donated by friends during the year amounted to $83.04.

HANNAH J. WARREN,
Chairman.

Linen Committee.

Thirteen meetings were held at the hospital during the year, and the articles made were: 55 towels, 48 pillow cases, 20 sheets and 3 gowns. 103 articles were presented.

LELIA R. HOWARD
Correspondence Committee.

Business letters written, 116; letters of sympathy, 11; postal cards, 52. meetings of Executive, W. C. A., 5; meetings of Hospital Board of Management and Advisory Board were held. During the year the receipts were $4.96 and the amount was expended for postage, post cards, etc.

EDITH A. ANNING,
Corresponding Sec.

Hospital Report.

Miss Greene, superintendent of the hospital, presented a statistical statement of the work done in the hospital for 1911. Patients were treated—one hundred more than last year: 25 remain in hospital on Oct. 1, 1910; 565 were admitted during year; 561 have been discharged; 31 patients died; 30 in hospital, Sept. 30, 1911. 369 patients received from city; 201 from County of Hastings; 29 from P. E. County; 21 from other counties. Sex: 352 male and 265 females. Nationalities: 175 Canadians; 74 English; 7 Irish; 15 Scotch, 6 Americans; 29 foreigners (including 3 Protestants, 102 R. Catholics; 2 Jews; 13 Greek Catholics. The number of non-resident patients treated were 55. There were 209 public ward patients; 417 private ward patients. There were 111 major operations; 195 minor; a total of 309.

President's Address.

Mrs. J. Lewis, President, presented a lengthy address dealing in an exhaustive manner with the work of the Association for the past year. It has been a strenuous year, perhaps the most so in the history of the Association, but she was happy to learn from the reports that the year had been a successful one. The officers of the Association had been zealous in the discharge of their duties. The generosity of the citizens and the City Council, whereby an addition to the hospital was made, was referred to in glowing terms.

Election of Officers.

President—Mrs. J. Lewis.
1st Vice-President—Mrs. MacKay.
2nd Vice-President—Mrs. J. C. Maynes.
3rd Vice-President—Mrs. St Charle Cor. Sec.—Miss Edith A. Anning.
Rec. Sec.—Mrs. W. C. Mikel.
Treasurer—Mrs. C. W. Dunbar.
Custodian—Mrs. A. J. B. Flint.

Chairmen of Departments.

Hospital Board of Management—Mrs. J. C. Maynes.
Home Board of Management—Mrs. Warren.
Indigent—Mrs. A. G. Vermilyea.

Committees.

Hospital Board of Management—Mrs. Maynes, convener; Mrs. Dracon, Mrs. Carley, Mrs. A. G. Vermilyea, Miss Mackay, Mrs. Coulson, Mrs. Pringle, Mrs. St. Charles, Mrs. Dowsley, Mrs. Mikel, Mrs. Dunbar, Mrs. Yeomans and Mrs. Mather.

Hospital Board Auditory—Mrs. Downey, convener; Mrs. J. F. Wills, co-convener; Miss J. Anderson, sec., Mrs. Burrett, Dr. Coughlin, Dr. C. M. Reid, Miss A. Reid and Miss Thompson.

Advisory Board—Messrs. R. Tannahill, J. H. Burrett, C. Bitchie, C. W. Johnson, M. P. P.; H. F. Ketchson, J. Wellott, W. B. Deacon, J. C. Maynes, W. B. Biggs, D. V. Sinclair, the Mayor and City Solicitor.

J. L. Moore and J. D. Clarke.

The meeting was closed by the singing of the hymn, "Blest be the Tie that Binds."

You can borrow the last cent a fat woman has if you will only praise her figure.

It pays to be honest—at least it pays your employer.

MR. NORTHRUP MAY BE THE SPEAKER

OTTAWA, Oct. 10.—Mr. W. B. Northrup, M.P. for East Hastings, is prominently mentioned as Speaker of the Commons, though no decision has yet been reached. Senator Landry will be Speaker of the Senate.

The Hon. Martin Burrill, Minister of Agriculture, is the only member of the Cabinet who has not yet arrived. He is on his way from British Columbia.

A coincidence arises from the fact that the Borden Government takes office just one week earlier than did Sir John Macdonald's after the defeat of Premier Mackenzie, in 1878. At that time the defeated government took office to quit, while Sir John required nine days to form his Ministry.

One of Mr. Borden's first official acts was to extend a thoughtful courtesy to Sir Wilfrid Laurier.

When the list of those going to Quebec to welcome the Duke of Connaught was submitted to him, Mr. Borden noticed that the ex-Premier was not included. He instructed that both he and Lady Laurier be added. Instructions were ordered that a private car be placed at their disposal for the trip.

It is not yet certain whether Sir Wilfrid will be able to accept.

Parliament is likely to meet to organize and pass Supply about the middle of November. The first full business session is not likely to be called before January or February, after a lot of unfinished business left over by the old Government to be attended to.

3 P. M. DESPATCHES

ATTACK THREATENED ON HANKOW

Foreign Gunboats Sent for Protection of Residents—Rebels Are Very Active

(Intelligence Special.)

PEKIN, China, Oct. 11.—Five foreign gunboats have been ordered to Hankow to protect foreigners. An attack on the city is expected. The rebels are pillaging and burning all over the province.

TO ATTACK INVADERS

(Intelligence Special.)

LONDON, Oct. 11.—Italy will fresh attack on Tripoli by the allied Turks and Arabs is momentarily expected. The allied Mohammedans are said to number upwards of twenty thousand.

ONTARIO ELECTIONS

(Intelligence Special.)

TORONTO, Oct. 11.—Sir James Whitney stated at noon that he would not call the legislature together for the Ontario elections until to-night.

SENTENCED FOR LIFE

(Intelligence Special.)

NAPANEE, Ont., Oct. 11—Sherman Wagar, a farmer, was sentenced this Doyle, of Enterprise, was sentenced to life imprisonment.

WOMAN SUFFRAGE CARRIED

(Intelligence Special.)

SAN FRANCISCO, Cal., Oct. 11.—Additional returns to-day show that the cause for woman's suffrage has apparently been carried.

More Light To-day.

Toronto, Oct. 11.—Sir James White may intimated yesterday that he will this afternoon state when the Ontario Government will go to the country. Yesterday afternoon Sir Caldwell Ministers held a long conference in the office of Premier Whitney, and it is expected they will to-day announce a definite decision.

Up to the present the writ has not been made any statement further than that the elections has not been decided.

"The people are anxious for the news, and if I could say anything definite now I would do so," said Sir James. "I assure you that the very moment that information can be given out you will have it."

The amount of an election the date would probably be set for the early part of November.

Premier Whitney said that Hon. Frank Cochrane, the new Dominion Minister of Railways, who has been missed from the Ontario Legislature for the last few months, will undergo a faithful servant in Government affairs.

Irish Bacon Industry.

LONDON, Oct. 11.—Official Irish figures relating to the Irish bacon industry, have been issued by Consul-General in London recently. The Consul-General sends its bacon and ham to England, it pays duty as American and other foreign produce, but when it is sent to Ireland, the provision centres of the greater English towns, while buying Irish produce extensively, at the same time forward it to the Irish centres of American and other produce.

Bequest to Acadia University.

New York, Oct. 11.—The will of Charles F. Myers, M.D., D.C.L., who died Aug. 22 last, was filed for probate in surrogate's office yesterday. To the Acadia University, at Wolfville, N.S., he left $25,000, "or any part of it that has not after his death been paid to Irish and for all time support a professorship known as that of mental and zoology." To the church "known as Baptist, in Boylston, S.S.," $1,000 is left.

May Lose His Leg.

Barrie, Oct. 11.—While out with a number of friends Monday evening hunting rabbits near Lefroy, Constable Fred. Salisbury was shot in the leg during the accidental discharge of his gun. The shot entered his right leg above the knee, nearly tearing away about one and three-quarter inches of the bone, and lacerating the shot terribly. Slight hopes are entertained of being able to save the limb.

One fool in the family ought to be enough, but it seldom happens that way.

Regularity

of the bowels is an absolute necessity for good health. Unless the waste matter from the food which collects there is got rid of at least once a day, it decays and poisons the whole body, causing biliousness, indigestion and sick, headaches. Salts and other harsh medicines purgatives irritate the delicate lining of the bowels. Dr. Morse's Indian Root Pills—entirely vegetable—regulate the bowels effectively without weakening, sickening or griping. Use

Dr. Morse's Indian Root Pills

GERMANY IS AT WORK

Is Trying to Localize Hostilities on African Coast.

Finding That Mediation Is No Use Yet the German Government Is Endeavoring to Keep the Fighting Out of the Red, Aegean and Adriatic Seas—Turkish Refugees Are Carried to Malta on Board a British Ship.

Berlin, Oct. 11.—Although Germany finds that the time is not ripe for an offer of mediation to end the war between Turkey and Italy, pending the completion of the Italian occupation of Tripoli, the Government is endeavoring further to localize the hostilities and prevent fighting in the Red, Aegean and Adriatic Seas.

It Turkey will give assurances that she will not interfere in the transport of coal from Germany to Tripoli and hope that all other hostilities will be suspended. The prolongation of war movements outside of Tripoli presents a grave risk to international shipping, and it is even feared that the service on the Suez Canal might be interrupted. The landing of the Italian expedition is said to present difficulties not anticipated. The weather on the Tripolitan coast has interfered and it will be days before it is possible before Italy is ready to treat with Turkey.

It is learned in diplomatic circles that Germany is willing to act as intermediary Turkey to the extent of about $12,000,000 to the Ottoman Government, her she is willing to recognize Turkish sovereignty over the city in form. Popular feeling and desire to avoid future sources of conflict may later compel Turkey to accept that Italy held before the war began.

Malta, Oct. 11.—The Italian trawler Barca wharved here Monday escorting the British refugee steamer Derna, many Turkish refugees from Tripoli, left port yesterday morning. They were permitted to take only sufficient for a scanty first meal.

The Italian consul raised objection to the departure. They complained bitterly of ill-treatment at the hands of Italians, saying that they had not been supplied with sufficient water.

A second Italian steamer, with 150 Turks on board, arrived here to-day reported from Tripoli, arrived here yesterday afternoon. It is said that she will return to Tripoli on steamship which are now leaving daily.

Close Down on Italians.

Constantinople, Oct. 11.—At a Cabinet Council yesterday it was decided to close all Italian industrial, financial and commercial establishments in Turkey, and to seize Italian steamers.

Italy Is Alarmed.

Chiasso, Oct. 11.—A confidential note has been sent to the Italian confirms the purpose of Rome. The two objects, it says, are quite clear and distinct, namely, to occupy Tripoli and the maintenance of the status quo in the Balkans.

It is semi-officially stated that Italy has no immediate intention to make a simple protectorate over Tripoli, as the country is too large and the population of territory occupy the interested pow to the detriment of their annexation of Tripoli to the detriment of other Italian aspirations.

Italy Supreme on the Sea.

Rome, Oct. 11.—The greater part of the bulk of Italian army corps is now at sea en route for Tripoli. The battleship envoy covers a mooring area one mile wide and two miles long. It is expected that, with a favorable sea, the whole force will be landed in 24 hours.

The first expeditionary force, which left the Naples Oct. 8, was landed at Tobruk yesterday.

Turkey Not Alarmed.

London, Oct. 11.—Turkey has not agreed to permit the free passage of Italian warships through the Dardanelles, according to the Constantinople despatches. For the greater part of the day it looked as though the Italian food supply was endangered by the Turkish attitude. The steaming grain contraband, as 250 Italian merchant ships were tied up in the Black Sea. But at last Turkey has let go rest of the wheat imported has to pass through the Bosphorus.

Powers to Wait on Italy.

London, Oct. 11.—A news despatch from Rome says that the Italian soldiers who retreated to the interior from Tripoli would be attacked by Arabs, have been obliged to open negotiations for their withdrawal, owing to the scarcity of their supplies.

The correspondent of The Chronicle at Constantinople telegraphs that the Porte and Turkish note to the powers was so conciliatory in tone that disappointment was decided, with the other Governments, to remain at their embassies at Rome for an understanding. Some of the Ambassadors left by train for Rome from the powers Monday night are interested to-day's progress.

Reports from Benghazi that two Italian cruisers were shelled Monday from Derna that two Italian torpedo boat destroyers had been blown up by mines, are in circulation, but have not been confirmed.

A Bad Boy.

Kingston, Oct. 11.—In the Juvenile Court, Magistrate Farrell sentenced a 12-year-old burglar to four years in School for an indefinite period. It appeared that the youngster broke into a home and stole $3 out of a lady's purse left in the hall.

IN AND ABOUT THE CITY

THE SUNDAY LAW.

Four parties accused of selling cigars and tobacco in the city on Sunday last were summoned to appear before the Police Magistrate at three o'clock this afternoon.

FALL ASSIZES NEXT WEEK.

On Tuesday next, the 17th inst. the Fall Assizes will open here, the Hon. Chancellor Boyd presiding. There are no criminal cases to be tried and but one jury case has thus far been entered, namely a case to set aside a will. Mr. W. N. Ponton, K.C., of this city, has been appointed Crown Prosecutor.

FORMER BELLEVILLE MAN DEAD

Pneumonia was the cause of, the death of Mr. Thomas McRae, aged 71, at the residence of his daughter, Mrs. F. J. B. Lowery, 76 Constance St. Toronto. Deceased was born in Hamilton, Scotland. He lived in Belleville for several years, and for several years was superintendent of the Gilmour Lumber Company at Trenton. He was a Presbyterian and a Mason. A widow and two daughters survive. Interment took place at Trenton.

MISCELLANEOUS SHOWER.

A miscellaneous shower was tendered at the residence of Mrs. Abraham on Bleecker Street, for the purpose of showing their esteem to Miss Ada Ketcheson, a young lady who is about to leave the city. It partook of the nature of a miscellaneous shower, and the guests presented with linen and other articles necessary for housekeeping. Miss Ketcheson has for many years been identified with church and Sunday school work in connection with the Bleecker street church. A pleasant time was spent by all who attended the function.

ONE-TIME PRESIDENT PASSES.

Mr. William A. Stockdale, a well-known and respected resident died in Toronto on Monday and the remains were brought to this city on to-day for interment. Deceased, who was about 70 years of age, was born near Cobourg, Prince Edward county. For many years he lived in Belleville, following his occupation as a ship builder. He constructed a number of craft. Some 25 years ago the Stonsberg removed to Toronto, where he resided since retiring. Deceased had a host of friends in this city who will regret to learn of his demise. A civil- ver and grown-up family survive.

FOR THE CURLERS.

Secretary J. A. Macfadden, of the Curling Club, sent out the proposed grouping for the Tankard and Cup competitions. The list for this district is as follows:

Group No. 1—Cobourg; Colborne, Belleville, Prescott, Brockville, Napanee, Kingston, Play at Kingston. Secretary—W. F. Kerr, Kingston.

For the District Cup the grouping is as follows:

Group No. 1—Napanee, Kingston, Eastern Division (Brockville), Brockville, Cobourg, Prescott, Colborne, Belleville. Play at Kingston. Umpire, Mr. E. Lyons.

CLOTHES LINE STRIPPED.

On Monday night some articles of clothing were taken from off a clothes line in rear of a residence on Mill Street. The theft was reported to the police, who are working upon the case and anticipate locating the guilty party.

SIX MONTHS IN THE MERCER.

A girl named Annie Ostrom was yesterday sentenced to six months in the Mercer Reformatory by Magistrate O'Rourke, at Trenton. She was convicted on a charge of vagrancy. The girl was brought to this city last evening and is lodged in the County Jail for the time being.

ONE YEAR IN CENTRAL.

A man named Thomas Brooks' was this morning arraigned before Judge Deroche on a charge of assault preferred by Mrs. Wm. Wright of Maymora village. Through his counsel, Mr. Wm. Carnew, the accused pleaded guilty, hence no evidence was taken. The assault took place a week ago in the village and was an aggravated one. Judge Deroche sentenced Brooks to one year in the Central Prison and also gave him some timely advice. Mr. Lawson, County Attorney, represented the Crown.

WILL BUILD NEW RINK.

The Dickson Bros., contractors, of Campbellford, have been awarded the contract for erecting the new curling rink in this city. The building will be erected on the vacant property on the west side of George Street, just north of the Grand Trunk Railway tracks. The rink will be 200 feet in length by every respect be up-to-date and substantial, good lasting material being used in its construction. In addition to the rink a club room will be erected. The plans have been prepared by Belleville architect, and are now being advertised as rapidly as possible.

Finley Knew

Michael Chaney, who lived in Goldenrod, Nevada, had retired to his mining city after a stay in Sacramento, and was telling his friend Finley about the place, and was especially particularly on the glories of a new hotel building which had been added construction by carrying the day.

"Its that big," orated Chaney, "they have a billiard room and a place to play golf."

"Golf, you're crazy!" broke in Finley. "How could they do that? 'Tis the other goes you're thinking of."

"Well, 'tis this game they play with a fahrad," explained Chaney.

"That's tinnis," explained Finley. "Bedalte you're right," condescended Chaney. "I never played golf."

"Sure I'm right," declared Finley, with a fine air of superior wisdom. "I know'd it couldn't be golf, for they haven't room enough to ride their horses on, there."

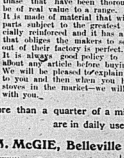
The Least Fuel, The Most Satisfaction



Exchange Your Baking Worries for a "Happy Thought"

It isn't good policy and it's mighty poor economy to struggle along with an unsatisfactory range, working yourself to death, and wasting good food and high priced fuel, when you can obtain a

HAPPY THOUGHT



and possess a range that will always give you "complete satisfaction." Its efficiency and economy experience of over half a century. Its improvements are the result of thoroughly tested and found to be of real value to a range.

It is made of material that will give lasting service, the parts subject to the greatest strain and wear are specially reinforced and it has a reputation to live up to that obliges the makers to see that every range turned out of their factory is perfect.

It is always good policy to be thoroughly informed about any article before buying.

We will be pleased to explain the Happy Thought Range to you and then when you are ready to buy we will show you in the market—we will be ready to do business with you.

More than a quarter of a million "Happy Thoughts" are in daily use in Canada.

WM. McGIE, Belleville Agent, Front Street

The William Buck Stove Co. Limited, Brantford, Ont.

ADVERTISING-ISMS.

"Don't you can't buy a thick Nelson's Chocolate—and crushed or broken pieces are unknown in a box of these "crème de la crème" of chocolates in the package de Luxe.

33 different packages—each containing the most delicious chocolates you ever tasted.

If your dealer does not handle Nelson's send 60c. for pound box of these choc[illegible] *are different.*

WM. PATTERSON LIMITED,
14 TORONTO.

Nelson's Chocolates

The Chocolates that are Different

SOLD IN BELLEVILLE BY J. V. DOYLE

It Makes You Feel Warm To Read Of Wadded Comforters

When you think about bed clothes this time of the year, its the warm, snug, cosy, wadded kind of comforter, for instance that springs to your mind.

The broad wholesome kind of toppiece on the bed, which is just what its name denotes, "a comforter."

We have them from $1.50 to 20.00. See our window.

Below you will find enumerated a few of the large stock we carry.

Reversible Wadded Comforters, size 60x72, filled with best cotton batting, each $1.50

Reversible Wadded Comforters, good well filled cases, light or dark designs, size 60x72 ..... $2.00

Reversible Wadded Comforters, well filled cases of best quality art sateen, size 66x72, $2.50; 72x72, $3.00.

Reversible Sateen Covered Genuine Eiderdown Comforters, size 60x72, $5. 66x72 at $7.00, $8.00, $8.50 and $10.00.

Best quality Eiderdown Comforter, satin covered on front and back, size 66x72, $18.00.

Genuine Eiderdown Comforter, extra well filled with extra satin back and mauve silk and satin covering for front, size 60x72, $20.00.

KETCHESON & EARLE

Agents for Ostermoor and Marshall Sanitary Mattresses

BEDDING—

Every housekeeper wants her bedding comfortable & good

We pay special attention to our bedding and guarantee it to be strictly sanitary and reliable.

Mattresses—Linen tick, filled with curled wood fibre, cotton felt on either side, $3.50. Others up to $25.00.

Comforters—Cotton down, in dainty muslins, etc., from $1.50 up.

THE THOMPSON FURNITURE CO., LTD.

Embalmers and Funeral Directors. Phones Day, 62; Night, 295

S. A. HYMAN & CO. S. A. HYMAN & CO.

For Forty Years

Our establishment has been headquarters for RELIABLE FURS AT LOWEST PRICES.

Fur-Lined Coats—They go direct from the factory to you. We can demonstrate that it pays to buy from a FURRIER who selects the pelts and manufactures them on the premises.

Fur-Lined Garments at easy selling prices
$30, $40, $50, $60 and up

See our special garment, broadcloth shell, 52 inches long, lined throughout with best muskrat, natural Alaska sable collar and revers
Price $50

S. A. HYMAN & CO.

Phone 363. Manufacturing Furriers. Established 1870.
N.B.—Fur alterations and repairs carefully attended to.

Absolutely Free!

A $2.00 Bowl of GOLD FISH connected to the boy, girl, man or woman who guesses the number (or nearest) of Gold Fish in the large aquarium in our window.

Two days only—8 a.m. Friday to 10 a.m. Saturday (Oct. 13th and 14th).

See particulars in window.

Gold Fish and sale, five large healthy ones, 15c each.

Waters' Drug Store

The Parker Pen Store

JONAS BARGMAN & CO. Two Stores

Now is the time to select your Knitted Sweater Coats, for the cool evenings are near at hand, and we have placed in Stock the finest range of Australian Wool Knitted Coats ever shown in this city. All the finest colorings are shown at this store at prices from $5.00 down to 75c. for Ladies and gents.

Also a complete range of sizes for boys and girls at $1.50, $1.00 and 75c. each.

Ask for one of our catalogues of above.

Men's New Fall Overcoats

We are never in a better position to supply the needs of our men customers in fall overcoats in black dark grey, light grey, and other colors, at prices from $7.00 upwards.

NAS BARGMAN & CO
Two Stores—Next Old Elm Tree and in O'Brien Blo'k

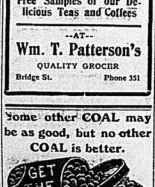
Fresh Juicy Oranges
Sweet Potatoes
Hickory Nuts
Spanish Onions
Fine Old Cheese
New Cheese
Fancy Cheese
French Peas
and Mushrooms
(Tins and Glass)
Pan Yan Sauce, a delicious meat relish, 15c bottle
Free Samples of our Delicious Teas and Coffees

—AT—

Wm. T. Patterson's

QUALITY GROCER
Bridge St. Phone 351

Some other COAL may be as good, but no other COAL is better.



INTELLIGENCER WANT ADS BRING PROMPT REPLIES

Had Bad Sore Four Years

Mrs. Wilson, 110 Wickson Ave., Toronto, says: "About four years ago a sore spot appeared on the right side of my face. This spot increased in size until it became about half an inch in diameter, and very painful. I went to a doctor, but the ointment he gave me did not have any good effect. The sore continued to discharge freely, and was very painful. I had it treated, tried poultices and all kinds of advice, but it was no good, and I continued to suffer from it for four years!"

"A sample of Zam-Buk was one day given to me, and I used it. Although the quantity was so small, it seemed to do some good, so I purchased a further supply.

"Each box did me more and more good, and, to my delight, before I had been using Zam-Buk three weeks, I saw that it was going to heal the sore. In less than a month it was healed!

"I know a lady in the east of the city, husband suffered for years with an open sore on his leg. On my recommendation, Zam-Buk was tried in that case. The other day, when I saw her, she told me that it had healed the sore completely.

"My daughter, who lives in Letchbridge, Alta., has also used Zam-Buk with the same satisfactory result. I think it is, beyond all doubt, the finest healing balm known."

"Such is the opinion of all persons who have really tried Zam-Buk. It is a sure cure for eczema, piles, abscesses, ulcers, scalp sores, ringworm, cuts, burns, scalds, bruises and all skin injuries and diseases. 50c. a box, all druggists and stores, or post free from Zam-Buk Company, Toronto, for price. In case of skin disease use also Zam-Buk Soap, 25c. tablet.

Daily Intelligencer.

CURRENT COMMENT

The Arabs have named Lord Kitchener "The father of the mountains." They certainly found him no feeble customer to handle with impunity.

The Kingston Whig hopes all the Ministers of the new Government will be unopposed. The people voted for a change of Government. Give it a trial, says the Whig. Let it show what it can or cannot do.

A Dublin newspaper states that Primate Arthur, Duke of Connaught, has won the hearts of the Irish people by the dignity and simplicity of his character. This is an excellent record for His Royal Highness to have made, and that he will maintain it in Canada there is no reason whatever to doubt.

What is called the Odessa theory has received many a jar, but none so rude as that conveyed in the despatch from Constantinople that announced that the Sultan had requested Kiamil Pasha to form a Ministry. Kiamil Pasha is 85 years old, and is undoubtedly the best statesman that Turkey has bred in a thousand years.—Mail and Empire.

If you have trouble with your stomach, get a bottle of Dr. Bell's Prescription, at Doyle's Drug Store. It is a rare cure 2t

A 14 Karot Gold Tip Fountain Pen For $1.25

We have just received from the manufacturer another shipment of

Fountain Pens

If you were disappointed in not getting one last week, this is your opportunity. Everyone guaranteed perfect and the equal of any pen sold.

McKeown's Drug Store

The Rexall Store



The Flash of Jewels

upon a costume when tasteful in design and genuine in value, stands for money safely invested in times when everything is going skyward. Our stock of fine jewellery offers beauty and investments unrivalled. Every article unique and exactly as represented. Our prices defy competition. We want your opinion, whether you buy or not.

J. O. R. McCurdy, Jeweler
Issuer of Marriage Licenses

The Toronto News thinks we have too many public holidays and refers to 20th May, June 3 and June 22 of this year which were all bank holidays though they were not all observed by the public. The News believes we should now drop the celebration of the 24th of May and observe the birthday of George V. on June 3, as a public holiday instead. That is probably what will have to be done—what, indeed, Kingston has already decided to do, for the 24th May celebration here this year was a failure. The case for that day is Kingston—Standard.

The rumor that Mr. W. B. Northrup, K.C., M.P., will be the next Speaker of the Senate, of Canada, has been most favorably received here. Mr. Northrup possesses all the necessary qualifications for the office to an exceptional extent and would fill the position with honor and dignity. Should Mr. Northrup get the appointment he will not be the first "Boy of Quinte Boy" to preside over Canada's highest legislative body. The late Mr. Isaac Wallbridge, Q.C., M.P., member for South Hastings in the Legislative Assembly of the United Provinces, was the last speaker of that body prior to Confederation.

Hundreds of Novels, bright illtichgraphed covers, all best Authors, 15c, 2 for 25c. See Geens' Window. 2t

Anaemic Mothers Here is Relief!

YOU CAN ENRICH YOUR WORN-OUT BLOOD AND QUICKLY RENEW YOUR HEALTH WITH DR. HAMILTON'S PILLS.



Sufferer of Twenty Years Shates Dr. Hamilton's Pills as a Real Cure.

"I can't remember any time during the past 20 years when my head wasn't aching. If I were dark spots would come before my eyes, and it seemed as if all the blood in me but wanted to rush to the head." Thus runs the letter of Mrs. Enoch G. Spry, of Patient P. O., and continuing, her interesting statement she says: "Week after week I grew pale, heart beat terrible, and going upstairs caused such shortness of breath that it fairly frightened me. My doctor told me that if that was the cause Dr. Hamilton's Pills were the best blood renewer on earth. I tell you how I feel to-day and you can understand what a great cure Dr. Hamilton's Pills have made. I am strong enough now to work like a man, and as for going upstairs on the run, it doesn't bother me at all. I can eat, sleep as well as any person ought, and as for dizziness, which used to frighten me so much, it has entirely disappeared. Dr. Hamilton's Pills are a wonderful medicine, and have truly helped me in other ways, too, and I know every woman that uses them will have comfort and good health." Refuse worthless imitations. Insist of Dr. Hamilton's Pills of Mandrake and Butternut, 25c. per box, all dealers, or The Catarrhozone Co., Kingston, Ontario.

FIRST MEETING HELD

New Cabinet Discusses Bye-Elections of Ministers.

No Decision Reached With Regard to Those Members of Government Who Do Not Take Portfolios — Martin Burrell is Alone Absentee—Party Generalship Will Be Open For Some Time—Quebec Is Satisfied.

Ottawa, Oct. 11.—The new Cabinet went into council yesterday afternoon after the formal swearing in at noon at Rideau Hall. The council lasted an hour, being cut short in time to let the Ministers attend the send-off to Earl Grey, who left by special train at five o'clock for Quebec.

The only subject discussed at the council was the holding of the by-elections in the cases of those Ministers who have been entrusted with portfolios. No decision was reached, and at eleven o'clock this morning the talk was resumed.

The only Minister not here yesterday was Martin Burrell of British Columbia. Mr. Burrell leaves for Ottawa to-day, and will be the only man in the new Government to take the oath of office in the presence of the Duke of Connaught.

It is likely to be some time before anybody else is sworn in as the duties of Solicitor-General.

Premier Borden yesterday received from George Taylor (Leeds), a blank, on which stock was issued to Mr. Taylor many years ago by Sir John Macdonald.

One of the first duties of the new Cabinet will be to find seats in Ontario for Mr. W. T. White, Mr. Cochrane, and in Manitoba for Mr. Rogers; in New Brunswick for Mr. Hazen. Among seats mentioned as available in Ontario for Mr. White, are West Toronto, South Toronto, Halton (or Dufferin), East York, North and East Middlesex, held for a number of years by Mr. Elson. It is understood the seat for Rainy River and Thunder Bay, won by Mr. Carrick, is to be held by that gentleman. Mr. Cochrane, and in Manitoba for Mr. Rogers; in New Brunswick for Mr. Hazen. Among seats mentioned as available in Ontario for Mr. White, are West Toronto, South Toronto, Halton (or Dufferin), East York, North and East Middlesex, held for a number of years by Mr. Elson. It is understood the seat for Rainy River and Thunder Bay, won by Mr. Carrick, is to be held by that gentleman. Mr. Cochrane

ARE YOU DRIFTING

into the coyed of weak, weary, depressed; or are you filled with vitality and energy?

Health is the foundation of success.

Nerves, Brain, and Body should be staunch dependable.

Scott's Emulsion

the best of food-tonics, is the firm footing for health.

ALL DRUGGISTS 11-24

Social & Personal

Mr. Terry Dolan is spending a few days in New York.

Rev. Father Meehan is taking in the excursion to New York City.

Mr. P. P. Clark, of St. Ola, was in town over night.

Mr. A. Forbes, of Trenton, was in the city to-day on business.

Mr. and Mrs. C. W. Bacon and their daughter, Laura, have returned from a two months' visit in Edmonton, Alta.

Announcement is made of the marriage on October 18th at Christ church Cathedral, Hamilton, by the Rector, the Rev. Canon Abbott, of Miss Sophia Emily Dix Ridley, youngest daughter of the late Henry T. Ridley, M. D., to Mr. Sydney George Mills, Insurance and Financial broker, Hamilton, Ontario.

CURLERS.

Notices of meeting reading Oct. 10th, please read 11th instead. 1t

Soap Sale, all 5c soaps at 35c per dozen, at Scantlebury's. 2t

MARRIAGE LICENSES.

Marriage Licenses issued by P. Harrison at Intelligencer Office or at Residence, Lewis Street. tf

Granby Rubbers are the best, on sale only at Gorman's. 3t

8 per cent. For Your Money

We can place your money to earn 8 per cent. interest for periods of 3 to 5 years, secured by first mortgages on residential improved farms in Western Canada or Ail City property. No delay. Total cost to you 1 per cent. of amount loaned. Correspondence solicited.

Merchants' Trust Company
WINNIPEG

Picture framing, before Christmas sale, at Scantlebury's. 2t

Wome n's Gun Metal, anti-wet shoes at Gorman's. 3t

School shoes that wear well, at Gorman's. 3t

Hon. Frank Cochrane, however, might find a seat in some other portion of New Ontario, Gouverneur M.P., has offered Mr. Cochrane his seat in Wentworth.

Satisfaction in Quebec.

Montreal, Oct. 11.—The personnel of the new Borden Cabinet as published yesterday morning, appeared to give very general satisfaction to the business community, the impression being that the new Prime Ministor had endeavored to gather around him men who would make active and able administrators. It may be said, however, that as far as the English-speaking Quebec is concerned, the present arrangement is looked upon as temporary by the business and banking community, and that in a short time, the Hon. George Perley will be the holder of an important portfolio.

On the whole, French-Canadians looked upon the Cabinet as very favorably conceived towards this province.

Uniform Live Stock.

CHICAGO, Oct. 10.—Hogs—Receipts, 21,000; market steady; mixed and butchers, $6.40@6.80; good, $6.70@6.80; rough, $6.40@6.60; light, $6.60 to $6.75; pigs, $4.25 to $6.10.

Cattle—Receipts, 1,000; market 10c higher; beeves, $4.75 to $8.60; cows and heifers, $2.10@6.60; Texans, $3.50 to $5.25; Texans, $4.10 to $5.15; calves, $6 to $8.25.

Sheep and Lambs—Receipts, 45,000; market steady; lambs, $4.35 to $6.30; western, $4.50 to $6.25.

Acquitted.

London, Ont., Oct. 11.—Hiram A. Burgess, a London merchant, charged with obtaining $200 by fraud from Roy and C. W. Tomlinson, of York county, was yesterday morning discharged by Judge MacDougall.

POSTUM

Costs Less Than Tea or Coffee

And brings relief from tea and coffee ills

Read "The Ford to Wellville," in packages of Postum.

"There's a Reason"

NOW

is the time to buy your glass and putty; before the cold weather sets in. We carry a large stock of the best imported English glass and one of the best makes of putty.

Don. G. Bleeker

Druggist.
Opp. Victoria Ave. Phone 11

CITY AND VICINITY.

RAILWAY MEN

Call and see the Trainman's Boot, perfectly Waterproof, in Tan and Black, on sale only, at Gorman's. 3t

Marriages licenses issued by J. O. R. McCurdy, Jeweler. 8293,1y

Aluminum Cooking ware sale, quarter off, at Scantlebury's. 2t

The Mutual Life Company of Canada a ndeity 22 years old, and has always been known for prompt and honorable settlements of claims and good dividends to its policyholders. Information cheerfully given by Burrows of Belleville, General Agent. 06,tf

A fine entertainment by best local talent, including our most popular Scottish elocutionist, Miss Jean Robertson, will be given in St. Andrew's church session room, Friday evening, Oct. 13. Admission 25 cents. 11d

Try Gorman's for your next pair of Shoes. 3t

WANTED.

Good strong boy with fair education to learn the printing. Apply at The Intelligencer Office. tf

Fall Wallpaper sale, in full swing at Scantlebury's. 2t

Hear Gatty Selleo and the King's Trumpeter at Tabernacle, Wednesday evening, Oct. 11. 010,2t

FOR SALE

Because of somewhat impaired health and a desire to take a rest from business, I offer for sale, my book and stationery business—Acknowledged to be one of the best of its kind in Canada. Reasonable terms of payment can be arranged by a responsible party. C. B. Scantlebury.

DR. R. JEPSON OSTEOPATH

GRADUATE

Drugless Healer

Opposite Post Office Corner

Bridge and Pinnacle Sts.

Telephone 190. Lady Attendant.

AT LAST

We have waited a long time to get the best Chocolates on the market and now we have them.

Huyler's Chocolates

and Bon-Bons always fresh

—AT—

LATTIMER'S Drug Store

Huyler's Chocolates

THE WEATHER

Light variable winds, fair for the most part.

Thursday—Fair and not much change in temperature.

	1910	1911
Highest	64	60
Lowest	46	42

Fresh Arrivals

Cranberries
Hickory Nuts
Quinces
Grapes
Oysters

—AT—

Jas. Wallace & Co's.



SMART jewelry is to the women's evening attire what the well rounded phrase of the musical period is to the opera—the dominant climax.

Our jewelry is invariably smart and in exquisite taste.

Strings of pearl for the neck, a sunburst, a tiara—magnificent ornaments for the queenly woman—the one woman you know.

ANGUS McFEE

JEWELER AND OPTICIAN

The Store with the Big Clock

At Wallbridge & Clarke's

"DAL"

an Indian Lentil.

DELICATE WHITE SOUP

Made from DAL. Without Meat. Highly Nutritious.

INGREDIENTS

Half a pint of Dal
2 pints of cold water
2 blades celery, or 1 teaspoonful celery seed (powdered)
1 teaspoonful powder
1 blade mace.
Half dozen peppercorns.
1 onion
1 oz. flour
1 oz. butter
Half pint milk
Pepper and salt to taste
4 tablespoonfuls cream, this may be omitted.

Wash the Dal thoroughly in several waters, put it into a saucepan, with cold water, celery, mace, peppercorns and onion, BOIL ONE HOUR. Then rub the liquid through a wire sieve into a basin, and with a wooden spoon rub the sieve as much as possible from the pulp.

Then put into the empty saucepan the flour and butter and mix them together with a wooden spoon (not smooth). Then add the milk gradually, stirring well, and the Dal and thickened liquid and the cream. Season to taste, and allow to boil at once.

If cream is used it should be put in just before serving. The soup must on no account boil after the cream is added.

Wallbridge & Clarke

Some people ride in airships and some others are flighty by nature.

A pitcher isn't necessarily broken Some men think they are ambitious if they try to wreck a world

when he is knocked out of the box.

If a man doesn't look out for himself he will never be able to get a look-in.



Now is the Time To Wire Your House

Call and have a look at our fine stock of Fixtures and Shades and we will give you a price before going elsewhere.

The Electric Installation Co.
46 Bridge St.

"Queen Quality"

The Famous Shoe That Fits Where Others Fail

The new Queen Quality Boots speak for themselves. Ladies passing our store instinctively stop and look at them. Their originality is apparent at a glance, their fit assured.

Many other fetching models on display inside. All have merit, some exceptional worth. Correct styles here for each and every occasion at moderate prices

A. W. VERMILYEA & SON

$10.00 Coats

New Fall and Winter Misses' and Women's Styles

These handsome coats are made in a number of styles, including all the new features, and represent the result of month's of careful buying. We believe we have the best lot of $10.00 Coats in the trade.

Materials include, Tweeds, Beavers, Cheviot Serges, etc. in all the popular colors and color combinations. Sizes 14 to 20, 32 to 40.

- $10.00 -

WIMS & CO.

The Standard Bank of Canada

DIVIDEND No. 84

Notice is hereby given that a Dividend of THREE PER CENT. for the current quarter ending the 31st of October, 1911, being at the rate of TWELVE PER CENT. PER ANNUM upon the paid-up capital stock of this Bank has been declared, and the same will be payable at the Head Office of the Bank and its Branches on and after WEDNESDAY, the 1st of November, 1911, to Shareholders of record of the 20th October, 1911.

By order of the Board,
GEORGE P. SCHOLFIELD,
Toronto, 30th September, 1911. General Manager.

BELLEVILLE BRANCH:
JOHN ELLIOTT, Manager
Foxboro Branch open Tuesdays and Fridays

Capital	$6,000,000
Reserve	$4,999,297
Assets	$71,600,058

THE MERCHANTS BANK Est. 1864

A General Banking Business Transacted.
Branches, extending Halifax N. S., to Victoria, B. C.
H. SNEYD Manager, Belleville

UNION BANK OF CANADA

Capital, Rest and Undivided Profits $6,600,000
Total Assets Over May 31st 1911. $50,000,000

Pay by Cheque.

Business men in the cities almost invariably pay by cheque. Why should not business men on the farms?

It is safer and more convenient than paying by cash, and gives you an indisputable receipt for every payment.

Try a Checking Account for a year and you'll never want to give it up.

BRANCHES AT STIRLING AND PICTON
J. P. C. PHILLIPS, - - Manager Belleville Branch

The Haunted Chamber

All this time she has not allowed herself to glance in his direction, but very fearful is she of betraying the mental agony she is enduring.

"Is it likely I should speak of it?" returns Sir Adrian, reproachfully. "No; anything connected with your shall sacred to me, in spite of everything, I would deem it a privilege to befriend you in any way."

"It is impossible," murmurs Florence, in a stifled tone.

"You mean you will not accept my help"—sadly. "So be it then. I have no *right*, I know, to establish myself as your champion. There are others, no doubt, whose happiness lies in the fact that they may render you a service when it is in their power. I do not complain, however. Nay, I would even ask you to look upon me as a friend."

"I shall always regard you as a friend," Florence responds in a low voice. "It would be impossible to me to look upon you in any other light."

"Thank you for that," says Adrian quickly. "Though our lives must of necessity be much apart, it will still be a comfort for me to know that at least, wherever you may be, you will think of me as a friend."

"Ah," thinks Florence, with a bitter pang, "he is now trying to let me know how absurd was my former idea that he might perhaps learn to love me!" This thought is almost insupportable. Her pride rising in arms, she subdues all traces of her late emotion, and, turning suddenly, confronts him. Her face is quite colorless, but she cannot altogether hide from him the sadness that still denotes her eyes.

"You are right," she agrees. "In the future our lives will, indeed be far distant from each other, so far apart that the ties of friendship will readily be forgotten by us both."

"Florence, do not say that!" he entreats, believing in his turn that she alludes to her coming marriage with his cousin. "And do not be angry with me; but I would ask you to consider long and earnestly the step you have in view. Remember, it is a bond that once sealed, can never be cancelled."

"A bond! I do not follow you," exclaims Florence, bewildered.

"Ah, you will not trust me; you will not confide in me!"

"I have nothing to confide," persists Florence, still deeply puzzled.

"Well, let it rest so," returns Adrian, now greatly wounded at her determined reserve, as he deems it. He calls to mind all Mrs. Talbot had said about her spouse, and feels disheartened. At least he has not deserted distressed at her hands. "Promise me, he entreats at last, "that if you are ever in danger, you will accept my help."

"I promise," she replies faintly.

Fortune Telling

Does not take into consideration the one essential to woman's happiness—perfect health.

Every woman who neglects her health is neglecting the very foundation of her fortune. For without health here comes the lassitude and gold in bed.

Womanhood's ills—real or imagined may generally be explained by the use of Dr. Pierce's Favorite Prescription.

This Prescription has, for over 30 years, been curing delicate, weak, pain-wracked women, by the hundreds of thousands and the portrait of their honest faces (without the least fear of any unfavorable questionings and offensively repugnant publicity).

Each women are invited to consult Dr. Pierce by letter free. All correspondence held as sacredly confidential. Address World's Dispensary Dr. Pierce's Great Family Doctor Book, The People's Common Sense Medical Adviser, newly revised up-to-date edition—1000 pages, sent in *Plain English* boxes of dentists questions which every woman, single or married, ought to know about. Send *free*, in plain wrapper to any address on receipt of 21 one-cent stamps to cover mailing only, or in cloth binding for 50 stamps.

Then, trying to rally her drooping spirits, she continues, with an attempt at a smile, "Tell me that you too will accept mine should you be in danger. Remember, the mouse once rescued the lion!"—and she smiles again, and glances at him with a touch of her old archness.

"It is a bargain. And now you will rest here awhile until you feel quite restored to calmness?"

"But you must not remain with me!" Florence urges hurriedly. "Your guests are awaiting you. Probably" —with a faint smile—"your partner for this waltz is wondering impatiently wondering what has become of you."

"I think not," says Adrian, returning her smile. "Fortunately I have no one's name on my card for the waltz. I say fortunately, because I think"—glancing at her tenderly—"I have been a fool to bring back the smiles to your face sooner than would have been the case had you been left to brood over your trouble, whatever it may be."

"There is no trouble," declares Florence, in a somewhat distressed fashion, turning her head restlessly to one side. "I wish you would dispose yourself of that idea. And do not stay here, they,—every one, will accuse you of discourtesy if you absent yourself from the ball-room any longer."

"Then, come with me," says Adrian. "See, this waltz is only just beginning; give it to me."

Carried away by his manner, she lays her hand upon his arm, and goes with him to the ball-room. There he passes his arm around her waist, and presently they are lost among the throng of whirling dancers, and both give themselves up for the time being to the mere delight of knowing that they are together.

Two people, seeing them enter thus together, on apparently friendly terms, regard them with hostile glances. Dora Talbot, who is counted a very pretty girl, and a great man of middle age, who is evidently overpowered by her attentions, letting her head rest upon Florence's shoulder just for all Sir Adrian, colors deeply, and, biting her lip, forgets the honeyed speech she was about to bestow upon her companion, who is the owner of considerable property, and lapses into silence, for which the elderly man is decently grateful, as it gives him a moment in which to reflect on the safest way of getting rid of her without delay.

Dora's brow grows darker and darker as she watches Florence, and notes the smiles that lights her beautiful face as she makes some answer to one of Sir Adrian's sallies. Suddenly Dymecourt, that he has not been on the spot to prevent this dance, she wonders. She grows angry, and would have stamped her little foot with impatient wrath at this moment but for the fear of displaying her vexation.

As she is inwardly anathematizing Arthur, he emerges from the throng, ation.

As she is inwardly anathematizing and, the dance, being at an end, Jeminda Miss Delmaine that the next is his.

Florence unwillingly removes her hand from Sir Adrian's arm, and lays it upon Arthur's. Most disdainfully she moves away with him, and suffers him to lead her to another part of the room. And when she dances with him it is with evident reluctance, and he knows from the fact that she visibly shrinks from him when he encircles her waist with her arm.

Sir Adrian, who has noticed none of these symptoms, going up to Dora, solicits her hand for the dance.

"You are not engaged, I hope?" he says maliciously. It is a kind of wretched comfort to be near Florence's true friend. If not the one she has at least some connection with it.

"I am afraid I am," Dora responds, raising her limpid eyes to his. "Naughty man, why did you not come sooner? I thought you had forgotten me altogether, and got so tired of keeping barren spots upon my card for you."

"I couldn't help it—I was engaged. A man in his own house has always a bad time of it looking after the impossible people," says Adrian, evasively.

"Poor Florence! Is she so very impossible?" asks Dora, laughing, but intending to reproach him.

"I was not speaking of Miss Delmaine," says Adrian, flushing hotly. "She is the least impossible person I ever met. It is a shame to be Florence's time with her."

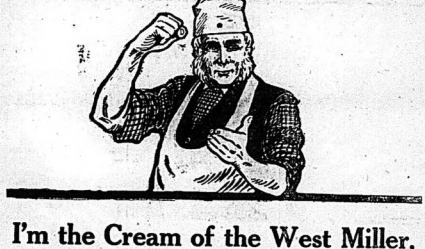
"Yet is with her you have passed the last hour that you hint has been devoted to bore," returns Dora, quietly. This is a mere feeler, but she throws it out with such an air of certainty that Sir Adrian is completely deceived, and believes her acquainted with his *rencontre* with Florence in the dimly-lighted anteroom.

"Well," he admits, coloring again, "your cousin was rather upset by her acting, and I stayed with her until she felt equal to joining us all again."

"Ah!" exclaims Dora, who knows all she wanted to know.

(To be continued.)

True happiness is merely a rose of not wanting the things you get.



I'm the Cream of the West Miller, and I'll tell you what I'll do—I'll guarantee your next batch of bread

I WILL guarantee it to rise away up out of the pans, and make as delicious bread as you ever tasted. The loaves will be the biggest and most wholesome you ever baked with the same amount of flour. I'll guarantee it or you get back the money you paid for the flour! Now see:

Just go to your grocer and buy a bag of Cream of the West Flour. Take it home and bake it up.

Give it a trial.

Give it a couple of trials. Your oven or yeast might not be just right the first time.

Now when you give it a fair trial, if you honestly feel that you have not had splendid satisfaction with Cream of the West Flour, return the unused portion of the bag and get your money back.

Just tell the store man your bread didn't come out right and you want your money back as guaranteed.

It's not the grocery man who loses. It doesn't come out of his pocket. It is the Campbell Milling Company, Limited, of Toronto, who pay, and they are satisfied to pay if you'll be satisfied to try Cream of the West Flour.

Ask your store-keeper about this guarantee. He knows. He will tell you. Try a bag next baking day.

Cream of the West Flour

The hard wheat flour that is guaranteed for bread

Guarantee

WE hereby affirm and declare that Cream of the West Flour is a superior bread flour, and as such is subject to our absolute guarantee of money back if not satisfactory after a fair trial. Any dealer is hereby authorized to return price paid by customer on return of unused portion of bag if the flour is not as represented.

The Campbell Milling Company, Limited, Toronto.
ARCHIBALD CAMPBELL, PRESIDENT

CREAM OF THE WEST

100

FOR SALE BY WALLBRIDGE & CLARKE, BELLEVILLE

HAINES

$3.50 Shoe Specials

For Men

A Haines $3.50 Special will look best on you, wear longer and save you a dollar on the pair--Made of better than the ordinary leathers.



Leathers to be legible, for our specials have that Smooth Velvet finish, necessary to a really fine shoe.

Then again only the best factories, the most skilled workmen are good enough to turn out the Haine's Specials.

The Specials are here in all leathers and styles.

When Can You See Them?

The J. J. Haines Shoe House

BELLEVILLE — NAPANEE — TRENTON

Reliable Underwear FOR Men, Women and Children

The question of warmer underclothing naturally comes upon the mind these chilly mornings and cool evenings. Our stock is complete with all textures of union and pure wool garments in full range of sizes. While offering reliable makes of first-class goods, our prices are exceptionally low.

All the leading makes in men's underwear: Stanfield's, Penman's Turnbull's, etc. Fleece lined and wool garments for 50c. up.

Great values in Women's woven and pure wool garments, in white or natural, unbeaten values, at 25c., 35c., 50c., and $1.00 per garment.

Children's underwear in all sizes, prices according to size, all marked at the lowest possible figure.

Sale of Handkerchiefs

Special sale of Handkerchiefs; hemstitched, fancy lace and colored borders, and mourning handkerchiefs, regular 5c. and 10c. values, on sale 2 for ..... 5c.

McINTOSH BROS



WE DON'T URGE YOU TO BUY canned or package groceries just because they bear a pretty label. When we recommend an article it is because of the quality of the contents of the can or package. If you want pretty pictures go to an art dealer. If you want the best groceries for your table come here.

H. E. FAIRFIELD

FRUIT JARS

If you want Fruit Jars, why not buy the most reliable jar there is to be had. We are only keeping the

IMPROVED CROWN JARS

as experience has taught us that there is no other jar to compare with it.

They have the smoothest finished tops, are the heaviest and best jars on the market! We have them in all sizes of wine and imperial measure.

Chas. N. Sulman, THE BEE HIVE



A bottle of prevention is better than a deranged stomach.

Abbey's Effer-vescent Salt

25c and 60c bottle. Sold everywhere.

"For Old Acquaintance Sake" is all right sometimes, BUT NOT IN BUSINESS
Ask your dealer for the DOMINION Match.



THE DOMINION MATCH COMPANY, LIMITED. DESERONTO, ONT

THE DAILY INTELLIGENCER

Printed and published every afternoon, except Sundays, for the Intelligencer Printing and Publishing House, (Limited) in the City of Belleville, County of Hastings, Province of Ontario, Dominion of Canada.—No. 425 Front Street.

CHARLES JAMES BOWELL, Publisher.

RATES OF ADVERTISING

Measurement, Agate—14 lines to the inch. Leader Advertisements, 50c. per line, each insertion. Display Advertisements, 25c. per line, each insertion. Reading Notices, 50c. per line, first insertion; 25c. per line subsequent insertions. Special Contract Rates per inch, advance upon annual contract rate. Minimum space, 10 lines.

Births, 25c. each insertion. Marriages 50c. each insertion. Deaths, 50c. each insertion, either singly or combined $1.00. Transient Advertisements will be found elsewhere. Subscription by the year at low rates. Further information may be obtained at the Intelligencer Office.

Weekly Intelligencer to the United States $1.50, strictly in advance. Canadians in London will find the Intelligencer on file at E. & J. Hardy & Co.'s office, 76 Fleet St., London, E. C.



A Valuable Aid in Fighting Tuberculosis

The modern weapons against the "White Plague" are fresh air and nourishing food. The Cream of Cod Liver Oil has been recognized as probably the best form of nourishment.

The difficulty has been with its nauseating taste and its tendency to upset the digestion.

NA-DRU-CO Tasteless Cod Liver Oil Compound

the tasty taste and the indigestibility have been done away with entirely. The Compound is very agreeable both to the palate and the stomach. At the same time it retains the nutritive and curative properties of the pure Norwegian Oil, strengthened by the addition, in just the right proportions, of Extract of Malt, Wild Cherry, and Hypophosphites of Lime, Soda, Potassium, Manganese and Iron.

When a cold or cough "hangs on", particularly with a child or growing boy or girl, don't take chances. Start right in with a bottle of NA-DRU-CO Tasteless Cod Liver Oil Compound—it will quickly build up the strength to throw off the cough or cold.

Ask your druggist about Na-Dru-Co Tasteless Cod Liver Oil Compound. He has it—or can get it for you. 50c. and $1.00 bottles. 103

NATIONAL DRUG AND CHEMICAL CO. OF CANADA, LIMITED.

Baroness Macdonald

A cablegram from London, England, of Oct. 9th, says that Baroness Macdonald, wife of the late Sir John Macdonald, in commenting on the recent elections in Canada, shows that she still takes great interest in Canadian affairs. She said: "I hadn't dared to hope for such a sweeping answer from the people of Canada to Sir Wilfrid Laurier's attempt to separate Canada from the Empire and, by his reciprocity policy, to pave the way for annexation and absorption. I feared not only that lures of certain advantages, undoubted advantages, which Canada in her high loyalty has so grandly ignored, but the influences of American money, sure to be freely used to secure, if possible, the policy America desired to see fully carried out. The Imperial policy to which my husband in his long, strenuous life was entirely devoted has been magnificently justified, sustained and carried by the zeal of the party he had ever fought against, even to the end.

"His voice was silenced 21 years ago, and his powerful personal influence has gone for ever, but I feel that he yet speaks as I read of the frantic cheers and the congratulations which greeted the success of his Imperial policy."

East Hastings

The result of the elections, as published in The Intelligencer, gives Sinclair a majority of 1056 for Mr. Northrup out of a total vote, polled of 4,732. Every municipality gave a majority for Mr. Northrup except the village of Madoc, which recorded for Mr. Clark a majority of four, which the result of certain pressure which was brought to bear upon relatives. A notable feature in this contest is that Mr. Clark had, in the township in which he lives and which he represents as deputy reeve of the County Council, a majority of 18 recorded against him out of a total vote recorded of 46. This is the municipality in which it was reported Mr. Northrup would not receive a single vote. This fact is evidence sufficient to prove that the intelligent voters of the municipality considered country before personal friendships, a principle that should govern and actuate every voter.

Yankee Cheek

Read the following, cut from the New York Times, one of the leading journals in the United States, and an opinion can be formed of the arrogant and patronizing manner in which our neighbors treat Canadians, the statesmen and journalists of the United States treat Canadians as if they were residents of States of the Union and subject to their dictum in all matters of trade and international commerce, forgetting that we on the northern side of the line are just as free to govern ourselves in such manner as we may deem in our interest, as they are in the United States. The sooner they realize this fact the better.

When Canada thought it in her interest to continue the reciprocity treaty which was in existence in 1864-65, the United States denounced it, thinking at the time Canada would be crawling at their feet for admission into the Union. That having failed, their policy and tactics have changed, and now they hope to accomplish their object by sucking not only a renewal of the old reciprocity treaty, but an extension of it, and because Canada declines to accept their seductive overtures they become angry and insidiously and openly threaten us with dire consequences which will follow our refusal to be drawn into their net. Here is a sample of their utterances:

"Politically Canada may be against having any "trade or truck" with the United States, but commercially it goes right along doing business at the old stand and in the old manner. For the first quarter of its fiscal year, covering part of the period of anti-reciprocity agitation, it increased its trade with the United States by $41,220,624, and decreased its trade with the British Empire by almost a million. The total trade for this quarter with the United States was $104,270,949 and with the Empire $71,645,995. Canada's loyalty to the Empire, therefore, was $32,624,954 more than its loyalty to the United States and oil's own interests.

"The exact measure of the Dominion's disloyalty to the Empire if there were no obstructions to trade with the United States may be left to the imagination. Evidently the Canadians distrusted their own loyalty, since they felt it necessary to impose restrictions to wandering in the forbidden paths of profit. They did not dare to leave their own fellow-citizens to trade or not to trade according to their discretion. It is a hollow sort of loyalty which is maintained by law. And a political connection which is based upon prohibition of action according to interests rests on sand. The quicker the Canadians reverse their action the better it will be for the Empire, not to say for the Canadians themselves. It is not desirable to plant the seeds of discontent, to foster the seeds of nationalism and race rivalry already doing work of a disintegrating sort."

COWAN'S PERFECTION COCOA

Cowan's seems to hit the right spot. It is a great food for husky young athletes: satisfies the appetite: easy to digest: and delicious



PRIZE WINNERS AT BELLEVILLE FAIR

CLASS 27.—LADIES' WORK.

Crochet work in wool—S. A. Lockwood, W. H. Phillips.

Crochet work in cotton—S. A. Lockwood, W. H. Phillips.

Crochetted underwear yoke—Mrs. R. Logan, T. Coulter.

Drawn work—C. M. Anderson, W. H. Phillips.

Knitted lace—T. Coulter, R. H. Ketcheson.

Roman embroidery—S. A. Lockwood, C. M. Anderson.

Kensington embroidery—S. A. Lockwood, W. J. Sharpe.

Cotton embroidery on cotton for muslin—W. H. Phillips, Mrs. R. Logan.

Silk embroidery on silk or cotton—Mrs. L. Glover, Mrs. H. Logan.

Embroidery on bolting cloth—S. A. Lockwood, Mrs. R. Logan.

Wallachian embroidery — Mrs. L. Glover, W. J. Sharpe.

Embroidered towels—W. J. Sharpe, C. M. Anderson.

Queen Anne darning—Mrs. R. Logan, W. H. Phillips.

Tea Cosy in lace—H. McMurter, W. J. Sharpe.

Tea Cosy Sofa Cushion—S. A. Lockwood, Mrs. L. Glover.

Table centre-piece of embroidery in silk—S. A. Lockwood, Mrs. R. Logan.

Table centre-piece of embroidery in linen—W. J. Sharpe, S. A. Lockwood.

Set doyliee crochet—S. A. Lockwood, Mrs. C. M. Anderson.

Set doyliee, crochet—S. A. Lockwood and Mrs. W. H. Phillips.

Five o'clock table cover, linen embroidery—S. A. Lockwood, W. J. Sharpe.

Five o'clock table cover, silk embroidery—S. A. Lockwood, Mrs. L. Glover.

Embroidered side-board scarf—W. J. Sharpe, Mrs. R. Logan.

Three fancy handkerchiefs, handmade—S. A. Lockwood, W. J. Sharpe.

Specimen of lace, point—C. M Anderson, W. J. Sharpe.

Specimens of lace, battenburg—Mrs. R. Logan, C. M. Anderson.

Specimen of ribbon work—C. M. Anderson.

Specimen of art braid work—Mrs. L. Glover, S. A. Lockwood.

Specimen of fancy netting—Mrs. R. Logan, R. McMurter.

Specimen of darning on net—Mrs. R. Logan, S. A. Lockwood.

Specimen of fancy tatting—C. M. Anderson, S. A. Lockwood.

Bureau cover, fancy or lace—S. A. Lockwood, C. M. Anderson.

Set fancy toilet mats—T. Coulter, S. A. Lockwood.

Fancy pin cushion—Mrs. R. Logan, C. M. Anderson.

Pair fancy pillow shams—W. H. Phillips, C. M. Anderson.

Specimen of outline work—C. M. Anderson, W. J. Sharpe.

Pair fancy slippers, crochet or knit—Mrs. L. Glover, W. H. Phillips.

Baby's fancy jacket, crochet or knit—C. M. Anderson, Mrs. L. Glover.

Ladies' shawl, crochet or knit—S. A. Lockwood, R. McMurter.

Fancy purse carriage—Afghan or rug, crochet or knit—S. A. Lockwood, R. McMurter.

Work basket, complete—Mrs. R. Logan, W. H. Phillips.

Whisk Holder, fancy—R. McMurter, T. Coulter.

Machine sewing, unlaundried—W. H. Phillips, Mrs. R. Logan.

Plain sewing, unlaundried—T. Coulter, W. J. Sharpe.

Fancy slipper case—T. Coulter.

Specimen English eyelet—C. M. Anderson, Mrs. R. Logan.

Specimen Mountmellick—S. A. Lockwood, C. M. Anderson.

Specimen shadow work—S. A. Lockwood, W. H. Phillips.

Patchwork quilt, cotton—C. M. Anderson, S. A. Lockwood.

Patchwork quilt, woollen—T. Coulter.

Patchwork quilt silk—R. McMurter, W. H. Phillips.

Fancy Quilt, Lifted—S. A. Lockwood, C. M. Anderson.

Fancy quilt, crocheted or knitted—Mrs. R. Logan, W. H. Phillips.

Fancy quilt, log cabin—W. H. Phillips, S. A. Lockwood.

Door mat—W. H. Phillips, E. Ternan.

CLASS 28.—FINE ARTS.

Collection of pencil drawings—W. J. Sharpe.

Collection of photographs—W. H. Phillips.

Specimen of landscape in water colors—S. A. Lockwood, W. J. Sharpe.

Specimen of portrait in water colors—W. J. Sharpe, S. A. Lockwood.

Collection of crayon photographs, by amateurs—W. H. Phillips, T. Coulter.

Specimen of animals in water colors—S. A. Lockwood, Mrs. L. Glover.

Specimen of flowers in water colors—T. Coulter, W. J. Sharpe.

Specimen of landscape in water colors—S. A. Lockwood, T. Coulter.

Specimen of portrait in oil colors—S. A. Lockwood, T. Coulter.

Specimen of animals in oil colors—T. Coulter, S. A. Lockwood.

Oil figure—S. A. Lockwood, T. Coulter.

Specimen of painting on bolting cloth—S. A. Lockwood, W. J. Sharpe.

Specimen of crayon painting—W. J. Sharpe, T. Coulter.

Specimen of painting on satin—S. A. Lockwood, T. Coulter.

Specimen of painting on plush or velvet—W. J. Sharpe.

Specimen of Kensington painting—S. A. Lockwood, W. J. Sharpe.

Collection of burnt work, vase or ornament—S. A. Lockwood, C. M. Anderson.

Painting on china jardiniere—S. A. Lockwood, Mrs. L. Glover.

Painting on half dozen cups, saucers, and plates—S. A. Lockwood.

Painting on vase or ornament—S. A. Lockwood, T. Coulter.

Painting on conventional work—S. A. Lockwood.

CLASS 29.

Canned fruit 3 quart cans—T. Coulter, W. H. Phillips, C. M. Anderson.

Honey—C. M. Anderson, S. A. Lockwood.

Half dozen baking powder biscuits—W. J. Sharpe, W. H. Phillips.

Half-dozen buns—C. M. Anderson, D. A. Thrasher.

One loaf home made bread—D. A. Thrasher, W. J. Sharpe.

SPECIAL PRIZES.

Special—No 1.

By Canadian Bank of Commerce, Best children's carriage; silver medal—Ashley Stock Farm.

Special—No. 2.

By J. W. Walker, Best single driver, 15 hands and over; $5.00. Qualifier, style and action 60 per cent; speed 40 per cent.—C. Wilmot.

Special—No. 3.

By Merchants' Bank of Canada, H. Boyd, manager. Best single family horse, 15 1-2 hands and over; $5.00. Must be sound and suitable for two-horse carriage.—Wm. Taylor.

Special—No. 7.

By C. J. Sulman. Best 5 lbs. butter in roll; Tea Set, value $6.50; donator to receive butter—W. H. Phillips.

Special—No. 8.

By Ketchenson & Earle. Best 10 lbs. butter in roll—unbeaten, value, $3.00—D. A. Thrasher.

Special—No. 9.

By Standard Bank, J. Elliott, manager. Best white cheese, August 1911 make, not less than 50 lbs; $20.00. Donator to receive the prize cheese from to factories selling to the Belleville Cheese Board or doing their banking business with a bank in Belleville—H. Brown.

Special—No. 10.

By Canadian Bank of Commerce. Best two white and two colored cheese exhibited by same factory; silver medal—Ed. Carter.

Special—No. 11.

By Thomson Furniture Co. Best double-seat home made bread—baking, cabinet, value $20.00—C. M. Anderson.

Special—No. 12.

By Wms & Co. Best 2 dozen September eggs—unbeaten, value $2.00—S. P. Hagerman.

Hay's Hair Health

Restores color to Gray or Faded hair—Removes Dandruff and invigorates the Scalp—Promotes a luxuriant, healthy hair growth—Stops its falling out. Is not a dye.

$1.00 and 50c. at Drug Stores or direct upon receipt of price and dealer's name. Send for Free Booklet. "Hair Hy Specialties Co., Newark, N. J., U.S.A.

Gilley's Hartiska Soap is seconded for Shampooing the hair and for the Toilet and Bath. Sold by all druggists, or sent by mail, postpaid, on receipt of price, 25c. per cake.

REFUSE ALL SUBSTITUTES

FOR SALE AND RECOMMENDED BY J. S. McKEOWN.

LAMEBACK

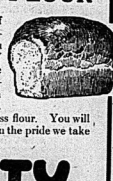
To have a lame back or painful stitches means Disordered Kidneys, and the sooner you learn to Kidneys and Bladder in a perfectly healthy condition, the sooner you will enjoy life. As far as we know there is only one remedy that is guaranteed to cure you, and that is FIG PILLS. If they don't make you a strong, healthy person in two weeks, your money will be refunded. At all dealers, 25c. per box, or The Fig Pill Co., St. Thomas, Ont.

Sweetbreads par-boiled, rolled in seasoned crumbs and toasted over the coals, are delicious served with a mushroom sauce.

S. Burrows, C.P.R. Agt. Belleville

You will be proud of the bread you'll make with PURITY FLOUR

AFTER seeing a batch of big, gold-n-crusted, snowy white loaves, that you have baked from PURITY FLOUR, you will, indeed, be proud of your cooking-ability—and proud of your wisdom in deciding to pay the little extra it costs to procure such high-class flour. You will admit, too, that we are justified in the pride we take in milling this superb flour.



PURITY FLOUR

"More bread and better bread"



PURITY FLOUR is milled exclusively from the best Western hard wheat—the world's finest. More than that, PURITY FLOUR consists *entirely of the high-grade portions of the wheat.* The low-grade portions are separated and excluded during the PURITY process of milling. Such high-class flour, of course, expands more in the baking. It makes "*more bread and better bread.*"

It makes lighter, flakier pastry, too, if you just take the precaution to add more shortening. On account of its unusual strength PURITY FLOUR, for best results, requires more shortening than ordinary flour.

Progressive dealers, everywhere, sell PURITY FLOUR and take pride in recommending it.

Add PURITY FLOUR to your grocery list right now. 106

Above all flavors

For Puddings, Cakes, Sauces, Ice Cream, the one flavor that delights every palate and gains praise for the cook, comes in a bottle labelled

Shirriff's TRUE VANILLA

Made of the finest Mexican Vanilla Beans in a way that retains all their exquisite fragrance and taste. Ask your grocery man.



CAUTION: A smaller quantity required than of any other extract.

Other delicious Shirriff flavorings are — Lemon, Almond, Rose, Pineapple, Strawberry, Banana and ninety more. 17



As full of fine quality and as dainty in design as the finest imported Biscuits—and at one-third less cost. Almost as rich as shortbread.

LAKE & BAY TRANSPORTATION

Lake Ontario and Bay of Quinte Steamboat Company, Limited

Str. Aletha

Belleville-Picton-Kingston

Taking effect September 5th, steamer leaves Belleville at 8 a.m., on Mondays, Wednesday's and Fridays, for Picton, Consecon, Kingston, calling at intermediate ports.

Returning steamer arrives at Belleville on Tuesdays, Thursdays and Saturdays at 12.30 p.m.

For full information apply to

E. E. Horsey, The Schuster Co., General Manager, Kingston. Agents, Belleville, Ont.

Ontario & Quebec Navagation Co. Limited

Montreal, Quebec, Rochester, Toronto

STEAMERS

GERONIA AND ALEXANDRIA

ALEXANDRIA, east bound, every Monday at 6.30 a. m.

GERONIA, east bound, every Friday at 6.30 a. m.

GERONIA west bound, every Wednesday at 11 a. m.

ALEXANDRIA, west bound, every Saturday at 11 a. m.

Montreal and Quebec direct without change. Low rates.

Bay of Quinte Service STEAMERS BROCKVILLE AND VARUNA.

For Picton and Way Ports at 8.30 a. m. and 2 p. m. on Tuesday, Thursday and Saturday. Steamers are open for charter.

THE SCHUSTER CO., Limited. Agents.

B. H Hepburn, President and Gen. Manager, Picton.

OCEAN TRANSPORTATION



ALLAN LINE ROYAL STEAMERS

Autumn Sailings

Montreal to Liverpool

Turbine and Twin-Screw steamers sail from Montreal every Friday up to and including Nov 17th, 1911.

Montreal to Glasgow

Sailings from Montreal to Glasgow every Saturday until Nov. 18th.

One class, Second, cabin steamers.

Christmas Sailings

From St. John	Halifax
Virginian, Fri. Nov. 24	...Sat. Nov. 25
Tunisian, Sat. Dec. 2	
Hesperian, Tues. Dec. 5	...Sat. Dec. 9
Corsican, Sat. Dec. 16	

Information on application to

S. Burrows, C.P.R. Agt. Belleville. G.T.: Allan Line Agents. eilw 1

WHITE STAR DOMINION LINE

LARGEST STEAMERS IN CANADA

Montreal & Quebec to Liverpool

Sailings Every Saturday

S. S. Llanrenic, S. S. Megantic.

Cabin Passengers in all Classes.

Elevators, Gymnasium, Orchestras.

Rates—First $82.50; Second $53.75 up

S. S. Teutonic, Oct. 28th, at 10 a.m.

S. S. Canada, Cabin, $131 and Third Class. Rates: Toronto to Liverpool, Cabin, $50 up

Third Class at low rates. Closed Rooms only

THOMAS HENDERSON, Montreal, Que., and Halifax, N.S., Canada: Megantic: Teutonic: Canada: Agents. Apply locally to secure your berths now.

Local Agents—S. Burrows and H. C. Thompson, Main Office, Montreal, P.Q.

RAILWAY TRANSPORTATION.

GRAND TRUNK RAILWAY SYSTEM — Canada's Double Track Line.

HUNTERS'

Return Tickets at Single Fare

OCT. 9th to NOV. 11th

to points in Temagami, points Mattawa to Temiskaming and Quebec, Que., inclusive; also to certain points in Ontario, Nova Scotia, New Brunswick, Nova Scotia and Maine.

OCT 19th to NOV 11th

to Muskoka Lakes, Penetang, Lake of Bays, Rama, Bala, Magnetawan River, Lakefield, Madawaska, to Parry Sound, Angler's Rest, Kearney, Lindsay to Haliburton. Points from Severn to North Bay inclusive, and certain points reached by Northern Navigation Co.

Tickets valid for return until Thursday, Dec. 14th except to points reached by steamer lines, Tuesday, November 14th.

COLONIST EXCURSIONS

Daily until Oct. 15th

TO

Spokane, Wash. Nelson, B.C.
Revelstoke, B.C. Portland, Ore.
Tacoma, Wash. Portland, Ore.
San Francisco, Cal. Los Angeles, Cal.
San Diego, Cal. Mexico City.

One way second class. Very low rates.

For full particulars and tickets from

H. C. THOMPSON, City Agent.
J. H. COFFIN Depot Agent
or address

A. E. DUFF
D. P. A., Toronto, On

Railway Time Table

GRAND TRUNK RAILWAY.

Time of departure from Belleville Station:

GOING EAST

	Arr.	Leave
No. 5—12.30 a.m.	Mail and Express, daily.	
No. 7—1.58 a.m.	fast train, flyer, daily.	
No. 11—Local for Kingston		7.30 a.m.
No. 1—Express, daily, except Sunday, for Montreal & Boston		8.50 a.m.
No. 9—11.45 a.m.	Mail and Express, daily.	
No. 4—12.15 p.m.	Express daily.	
No. 12—3.35 p.m.	Accommodation daily, except Sunday.	

GOING WEST

No. 6—1.25 a.m.	Mail and Express, daily.	
No. 2—3.23 a.m.	Limited Express, daily.	
No. 8—8.15 a.m.	Express daily, except Sunday. Leaving Toronto 5.10 p. m. arriving Belleville at 12.05 a. m.	
No. 10—10.15 a.m.	Passenger, daily, except Sunday.	
No. 1—12.50 p.m.	Express daily except Saturday	
No. 7—3.25 p.m.	Mail and Express, daily.	

MIDLAND RAILWAY.

Belleville and Peterboro

GOING EAST		
	Arr.	Leave
Mixed	5.30 a.m.	6.30 a.m.
Passenger	8.00 p.m.	8.35 p.m.
GOING NORTH		
	Arr.	Leave Peterboro
Mixed	11.30 a.m.	1.30 p.m.
Mail	4.25 p.m.	1.40 p.m.

BELLEVILLE AND MADOC

GOING NORTH	
Arr.	Madoc
Mixed 11.10 a.m.	10.30 a.m.
Mixed 5.40 p.m.	3.00 p.m.
GOING SOUTH	
Arr.	Leave Madoc
Mixed 3.00 p.m.	1.30 p.m.
Mixed 9.15 a.m.	7.30 a.m.

None of the above trains run on Sunday.

Boil tiny new potatoes with green peas and serve with cream gravy. With sliced tomatoes parsley must be used and a French dressing served over both.



Magnificent Assortment of Stylish Ready-to-wear Garments

Reliable Furs at Moderate Prices

We are showing this season a splendid line of fashionable Furs at wonderfully low prices. Our stock includes Natural Sable, Western Sable, Mink, Russian Lynx, Siberian Lynx, Squirrel, Marmot, Thibet, Opossum, etc., etc., in newest designs. We never misrepresent our Furs, and the most inexperienced can purchase here with perfect safety. Comparison will prove the excellence of every Fur we carry. Just a hint:—



ISABELLA OPOSSUM, a rich brown fur, closely resembling Sable, very durable and moderate in price. Neckpieces in all the popular shapes at ..... $6.00 to $22.00

MUFFS to match at ..... $7.50 to $15.00

MINK MARMOT NECKPIECES, fashionable shapes ..... $2.50 to $22.50

MUFFS ..... $8.50 up

NATURAL SABLE RUFFS AND SCARF, made from beautiful selected skins, a splendid assortment of newest styles ..... $8.50 to $35.00

SEE OUR SPECIAL NATURAL SABLE RUFFS, fine quality fur, 67 inches long, trimmed with two heads and ten tails, best satin lining, wonderful value at $14.50

NATURAL SABLE MUFFS, newest shapes ..... $14.50 to $35.00

CHILDREN'S SETS of Angora and Iceland Lamb, White Thibet, etc., prettiest styles ..... $2.25 to $15.00 the set

LADIES' FOX LINED COATS, made of finest quality broadcloth, musk rat lining, large natural Sable collar and revers, special at $50.00. Others at $39 to $85.

UNDERWEAR

All the best makes are to be found in our UNDERWEAR DEPARTMENT in every desired kind, including fleece-lined cotton, fleece-lined, cotton-and-wool, silk-and-wool, and all wool, in such well-known brands as Penman's, Oxford, Watson's Swiss, Zenith, Crescent, etc., etc., in a full range of sizes. You will find our undergarments perfectly finished and perfectly proportioned, and the very best value for your money.

LADIES' KNITTED VESTS, in white, cream and natural at 25c. to $2.00.

LADIES' KNITTED DRAWERS at ..... at 25c. to $1.50

LADIES' COMBINATION SUITS at ..... $1.75 to $3.25

LADIES' BLACK EQUESTRIENNES, in cotton and wool at 50c. to $1.50.

LADIES' FLEECE LINED BLOOMERS, knee length, in black and colors, very special per pair ..... 75c.

CHILDREN'S VESTS AND DRAWERS at ..... 25c. to $1.00

CHILDREN'S FLEECE-LINED SLEEPING SUITS.....60c. to 75c.

CORSETS



THE NEW FALL MODELS in best Canadian and American Corsets are ready for selection and you will find no difficulty in finding here the particular model to suit the figure, whether slight, medium or stout, and at almost any price desired.

AMERICAN LADY CORSETS at $1.00 to $4.75.

"LA DIVA" CORSETS, new French models, $2.00 to $4.50.

D. & A. CORSETS.....50c. to $1.50

NEMO CORSETS, for stout figures, $3.75.

BRASSIERES, CORSET WAISTS, BUST FORMS, etc., etc., in all the best makes, always in stock.

WE have specialized in Ladies' and Children's Ready-to-wear Garments for many years with the result that the foremost makers confine their lines to us for Belleville and the same goods cannot be bought outside this store.

Our buyers have personally visited the leading markets at home and abroad, and secured the finest stock of ladies' and children's garments ever brought to the city. We invite comparison of our values with any to be fonnd in Canada. We guarantee absolute satisfaction. Money will be refunded if you are not pleased with the goods

Smart Styles and Good Values in Ladies' and Children's Coats



We are certainly enthusiastic about our Coats. The splendid trade of the past month is positive proof to us of our patrons appreciation of our efforts to procure the very choicest of the season's styles at right prices. Our showing includes Coats from Berlin, London and the finest Canadian makers, and we offer an almost unlimited variety of new and exclusive styles.

Materials are very attractive this season, embracing smart fancy tweeds, reversible cloths, velvets, caraculs, broadcloths, sealettes, etc., in a complete range of fashionable colors and black. Prices range from $5.00 to $75.00. We call attention to two special lines at $10.00 and $15.00.

AT $10.00, LADIES' COATS of fine quality beaver cloth, new full length, semi-fitting models, with inlaid velvet collars; colors, black, navy, myrtle and brown. The best coat-value ever offered $10.00

AT $15.00—At this price we offer a splendid assortment of LADIES' LONG COATS in fashionable tweeds, beavers and broadcloths, in greys, fawns, blues, blacks, etc., etc., in a great variety of styles, with scarcely two alike; beautiful coats and exceptional value at $15.00

FOR ELDERLY LADIES we are showing some beautiful IMPORTED COATS, made from fine black whipcord, warmly lined though light in weight; they are in 3-4 and full lengths, some quite plain, others beautifully trimmed with braid and large frog fastens. Prices ..... $13.50, $15.00, $17.50 to $25.00

HANDSOME IMPORTED AFTERNOON AND EVENING WRAPS—Latest Paris models, in beautiful pastel shades, richly trimmed, lined throughout with white silk. Prices..$15.00 to $25.00

Children's Sample Coats

We have still a number of Children's Sample Coats in beautiful materials, as broadcloths, beavers, serges, tweeds, etc., on sale at one-fourth less than regular prices. They are in very pretty and becoming styles, handsomely trimmed, and splendidly lined. All colors, cardinal, scarlet, navy, Alice, myrtle, etc., etc., in all sizes 3 to 12 years, at ..... $1.90 to $6.95

OTHER COATS FOR GIRLS AND MISSES at..... $3.50 to $15.00

CHILDREN'S WHITE BEARCLOTH COATS, in natty styles, lined throughout with white flannelette, sizes 1 to 6 years, at $2.25 to $4.50.

Two Special Values in Ladies' Rain Coats

AT $5.00—LADIES' RUBBERIZED RAINCOATS guaranteed rainproof; made with new raglan shoulder, high collar; fawn only, very special at $5.00

AT $8.00—LADIES' HEPTONETTE AND RUBBERIZED RAINCOATS in navy, black, fawn, etc., new est styles, all sizes, at $8.00

OTHERS IN ALL FASHIONABLE MATERIALS at ..... $3.50 to $20.00

New Silk Waists

All the new styles in LADIES' SILK, NET and LACE WAISTS are now on display. The materials are very pretty this season, including Messalines, Taffetas, Ninons and Etamines, as well as the ever-popular Nets and Laces over Silk. They are shown in all popular colors, to match suits or skirts. Prices ..... $3.50 to $10.00

In BLACK SILK and LACE WAISTS we have an exceptionally fine assortment, made in all the latest designs in tailored and fancy styles, with long, three-quarter or short sleeves. Prices $2.75 to $10.00

Separate Skirts

Our stock of LADIES' SEPARATE SKIRTS offers splendid choosing range in all the most fashionable new designs, in voiles, serges, panamas, Venetians and tweeds, in black and colors. Styles are very pleasing and varied and values are the best procurable. Prices ..... $3.75 to $12.75

AT $5.00 we offer several new styles for Ladies and Misses. They are made from all-wool Panamas and Venetian cloths, with panel backs or inverted pleats; colors navy, black, brown and green; choice of lengths 36 to 42 inches, with 22 to 34 inch waist bands. These are without exception the best values ever offered in Belleville at the price..... $5.00

Kimonos and Bath Robes



We have a splendid assortment of these negligee garments that are not only comfortable and warm, but very stylish in appearance. Materials are beautiful imported all-wool eiderdowns, French flannels, delaines and printed velour and flannettes, in a splendid range of designs and colors. Prices—

LONG KIMONOS AND BATH ROBES, ... $1.00 to $9.75

SHORT KIMONAS ..... 75c. to $3.75

CHILDREN'S LONG KIMONAS AND BATH ROBES, size 6 to 14 years, ... $1.50 to $3.75

UNDERSKIRTS

We were never better prepared to satisfy all Underskirt needs than now. Stocks embrace sateens, moreens, moirettes, taffetas and satins, made in all the newest designs, suitable for wear with the present style skirts, and values are exceptional.

SATIN SKIRTS, of beautiful quality, in a full range of colors, at white, champagne, Alice, navy, mulberry, tan and black, special at $3.75

Others at ..... $5.75 and $6.50

BLACK TAFFETA SILK UNDERSKIRTS, nice soft quality, newest styles at ..... $5.00 and $6.75

MOREEN AND MOIRETTE UNDERSKIRTS, in a great variety of styles, black and colors, at ..... $2.00 to $5.75

SATEEN UNDERSKIRTS at ..... $1.00 to $2.00

ENGLISH SILK UNDERSKIRTS, excellent wearing quality, closely resembling taffeta in appearance, splendid value at.....$2.50

OVERSIZE UNDERSKIRTS, in sateen and moreen, specially designed for stout ladies, at ..... $1.35, $2.00 and $2.75

Ladies' Dresses



We have just received a shipment of LADIES' AFTERNOON AND EVENING DRESSES, in velvets, ninons, marquisettes, nets, messalines, chiffons, etc., etc., in shades of pink, sky, champagne, cream, white, navy and black, very handsome, new styles and excellent values at the prices—$15.00 to $25.00.

Knitted Coat Sweaters

All the fashionable lengths are shown in Ladies' Knitted Coat Sweaters, in a splendid range of newest styles, with high collars or stole fronts; colors white, black, navy, grey, etc., in plain shades or combination colors, at prices ranging from $1.50 to $5.00.

CHILDREN'S KNITTED COATS, in Buster Brown and pony styles, in white, grey, navy and cardinal, at $1.00 to $2.00.

THE RITCHIE COMPANY, Limited

BELLEVILLE

Read the Truth About Osteopathy

(By Dr. Jepson, Osteopath.)

WHAT IS IT?

It is a system of treatment of disease that has met with such remarkable success in the last fifteen years that it has attracted widespread attention throughout the United States, Canada and some European countries.

It cannot be clearly defined in a single sentence, and since there are so many mistaken ideas concerning it, some explanation is due the public.

Its name is not descriptive. Derived from Greek words, "osteon," bone, and "pathos," suffering, its etymology is at first sight really misleading. The word was selected because the bony framework is the support and protection of all the more delicate parts and any mal-adjustment of it, especially of any portion of the spinal column ,produces such a disturbance of nerve action, or circulation, or both, that the consequences are of the greatest importance. The correction of any displacements, however slight, the stimulation of circulation where it has been hindered, the removal of any pressure on nerves is the work of the osteopath; and the science which combines the knowledge of the correct manipulations to do this, together with the knowledge necessary to locate the cause, and the proper use of all the other conditions favoring the recovery to a normal condition, is Osteopathy.

How It Began.

Dr. A. T. Still, a physician of the regular school of practice, began, after the close of the Civil War, in which he had served as surgeon, to make special attention to the study of, anatomical adjustment and its relation to health. For several years he gave a great deal of attention to reducing dislocations of hip and shoulder and achieved a great reputation. He found so many cases of paralysis in nerves that had been pressed up on by displaced bones, that it occurred to him that partial dislocations would produce, not complete paralysis but inactivity and loss of power. He saw that the stomach, liver, lungs in fact every vital supplying nerve from the spine, might be impaired by interference with spinal nerves from slight displacements; and that blood vessels might in the same manner have part of their supply cut off, and either the nerve centres from which the organs were supplied, or the organs themselves be deprived of part of their nourishment. The consequent weakness being sufficient to make the organ slightly diseased, or quite subject to the lodgment of disease-producing bacteria, would overcome the cause of disease. To cure the disease it was necessary to correct the condition and he developed the system which he named Osteopathy.

Its Development.

Hundred of people came from various parts of the United States for treatment, and, advertised, those who were cured, still other hundreds came, until he found it necessary to train assistants. In 1892 he started a school. Since that time about 8,000 students have been sent out from the various schools that have sprung up, and the recognition of osteopathy has been passed in forty-three States, the Provinces and in the country of Hawaii, and B.C. Canada, and many thousands of people among the most discriminating and thoughtful members of society have approved the treatment as a means of cure or of periencing the result.

What People Say of It.

The following have been selected among leaders equally as strong as people equally as prominent:

"Hon. Lon. V. Stevens, Governor of Missouri, in a message to some who criticised him for signing the Osteopathic bill, said: "The success of Osteopathy assists in relieving suffering humanity and I do not think I erred in signing the bill."

Hon. Wm. E. Pingree, Governor of Michigan, who signed the bill legalizing Osteopathy in that State said after a thorough and careful official investigation: "Osteopathy is a science entitled to all respect and confidence as a distinct advance in medicine. I know that it is done a great amount of good in relieving suffering and deformity that is not amenable to benefit by other medicine."

Hon. T. A. Briggs, Governor of North Dakota, when impressed with the medical board not to sign the bill legalizing Osteopathy in his State, said "Osteopathy has helped me. I has also done so to my family and will hurt no one. The bill has passed both Houses and I will sign it."

Hon. Hiram W. Johnson, Governor of Illinois, after talking several months treatment and how his wife became healed, "I am indebted to Osteopathy for great good to Mrs. Hughes and myself. When prescriptions and drugs were no benefactual as empty words it came to our house and did what other things had failed to do. Honor those to whom honor is due."

Chicago Times-Herald: "Osteopathy made headway against the strongest kind of the practitioner, not equalled, in any department, in any other land on earth on account of its many cures without drugs when medicinal as empty opportunity of an medicine."

Hon. J. Crout, Governor of Vermont, when the Osteopathic bill passed the Legislature in his state, says: "Osteopathy has been fair to me in helping men and women of our state and they ask only to its merit. We will give it a chance."

Hon. Jas. Shaw Gorrell, Governor of Iowa, who signed the Osteopathic bill in that state, said: "I have found a great deal about Osteopathy and talked with a great many who have taken Osteopathic treatment and I am fully convinced that it is a rational system of healing."

Hon. B. McMillan, Governor of Delaware, who signed the Osteopathic bill in that state, said: "The bill legalizing Osteopathy in this state passed both Houses almost unanimously. It is one of the greatest discoveries of the times."

Gov. Edwin C. Smith, Governor of Vermont is an ardent admirer of Osteopathy. "My experience with Osteopathy has been very gratifying. I should be legalized in every state in the Union."

Gov. Reed, America's well known writer and author of Carter's Monthly, "My attention was first called to Osteopathy by a friend, whose wife was cured of insanity. Closely following, I knew of a prominent business man who was cured of nervous prostration. I have added read-ing to observation and I honestly believe it to be one of the most wonderful discoveries of any age. I would recommend any man, not too old, who is troubled with his profession—it would solve every problem—to study Osteopathy."

Ex-Gov. P. C. Dillingham, of Vermont, was an active advocate for Osteopathic action. He said: "I have employed practitioners of that school to treat members of my family and have been particularly pleased with results. I firmly believe that this practice is based on scientific principles, and is an advance on medical science."

Hon. John R. Tanner, Governor of Illinois, who signed the bill legalizing Osteopathy in that state, said: "The state medical board has been fighting the osteopaths long enough. There is no doubt in my mind that Osteopathy will reach and cure many chronic troubles that medicine as well as surgery can no effect. This I testified to by men and women in the highest walks of life and fully endorse by the state."

Hon. W. M. Springer, wife of Congressman Springer—afterwards Chief Justice of the Supreme Court of Arizona Indian Territory "I cannot say enough in praise of Osteopathy as a school of practice, began, after the close of the Civil War, in which he had served as surgeon, to make special attention to the study of, anatomical adjustment and its relation to health. For several years he gave a great deal of attention to reducing dislocations of hip and shoulder and achieved a great reputation. He found so many cases of paralysis in nerves that had been pressed up on by displaced bones, that it occurred to him that partial dislocations would produce, not complete paralysis but inactivity and loss of power. He saw that the stomach, liver, lungs in fact every vital supplying nerve from the spine, might be impaired by interference with spinal nerves from slight displacements; and that blood vessels might in the same manner have part of their supply cut off, and either the nerve centres from which the organs were supplied, or the organs themselves be deprived of part of their nourishment. The consequent weakness being sufficient to make the organ slightly diseased, or quite subject to the lodgment of disease-producing bacteria, would overcome the cause of disease. To cure the disease it was necessary to correct the condition and he developed the system which he named Osteopathy.

Its Development.

Hundred of people came from various parts of the United States for treatment, and, advertised, those who were cured, still other hundreds came, until he found it necessary to train assistants. In 1892 he started a school. Since that time about 8,000 students have been sent out from the various schools that have sprung up, and the recognition of osteopathy has been passed in forty-three States, the Provinces and in the country of Hawaii, and B.C. Canada, and many thousands of people among the most discriminating and thoughtful members of society have approved the treatment as a means of cure or of periencing the result.

What People Say of It.

The following have been selected among leaders equally as strong as people equally as prominent:

"Hon. Lon. V. Stevens, Governor of Missouri, in a message to some who criticised him for signing the Osteopathic bill, said: "The success of Osteopathy assists in relieving suffering humanity and I do not think I erred in signing the bill."

Hon. Wm. E. Pingree, Governor of Michigan, who signed the bill legalizing Osteopathy in that State said after a thorough and careful official investigation: "Osteopathy is a science entitled to all respect and confidence as a distinct advance in medicine. I know that it is done a great amount of good in relieving suffering and deformity that is not amenable to benefit by other medicine."

Hon. T. A. Briggs, Governor of North Dakota, when impressed with the medical board not to sign the bill legalizing Osteopathy in his State, said "Osteopathy has helped me. I has also done so to my family and will hurt no one. The bill has passed both Houses and I will sign it."

Hon. Hiram W. Johnson, Governor of Illinois, after talking several months treatment and how his wife became healed, "I am indebted to Osteopathy for great good to Mrs. Hughes and myself. When prescriptions and drugs were no benefactual as empty words it came to our house and did what other things had failed to do. Honor those to whom honor is due."

Chicago Times-Herald: "Osteopathy made headway against the strongest kind of the practitioner, not equalled, in any department, in any other land on earth on account of its many cures without drugs when medicinal as empty opportunity of an medicine."

Hon. J. Crout, Governor of Vermont, when the Osteopathic bill passed the Legislature in his state, says: "Osteopathy has been fair to me in helping men and women of our state and they ask only to its merit. We will give it a chance."

Hon. Jas. Shaw Gorrell, Governor of Iowa, who signed the Osteopathic bill in that state, said: "I have found a great deal about Osteopathy and talked with a great many who have taken Osteopathic treatment and I am fully convinced that it is a rational system of healing."

Hon. B. McMillan, Governor of Delaware, who signed the Osteopathic bill in that state, said: "The bill legalizing Osteopathy in this state passed both Houses almost unanimously. It is one of the greatest discoveries of the times."

Gov. Edwin C. Smith, Governor of Vermont is an ardent admirer of Osteopathy. "My experience with Osteopathy has been very gratifying. I should be legalized in every state in the Union."

Gov. Reed, America's well known writer and author of Carter's Monthly, "My attention was first called to Osteopathy by a friend, whose wife was cured of insanity. Closely following, I knew of a prominent business man who was cured of nervous prostration. I have added reading to observation and I honestly believe it to be one of the most wonderful discoveries of any age. I would recommend any man, not too old, who is troubled with his profession—it would solve every problem—to study Osteopathy."

Ex-Gov. P. C. Dillingham, of Vermont, was an active advocate for Osteopathic action. He said: "I have employed practitioners of that school to treat members of my family and have been particularly pleased with results. I firmly believe that this practice is based on scientific principles, and is an advance on medical science."

Hon. John R. Tanner, Governor of Illinois, who signed the bill legalizing Osteopathy in that state, said: "The state medical board has been fighting the osteopaths long enough. There is no doubt in my mind that Osteopathy will reach and cure many chronic troubles that medicine as well as surgery can no effect. This I testified to by men and women in the highest walks of life and fully endorse by the state."

Hon. W. M. Springer, wife of Congressman Springer—afterwards Chief Justice of the Supreme Court of Arizona Indian Territory "I cannot say enough in praise of Osteopathy as a school of practice. I have seen it do the same for several of my family and therefore I tried it that it was a scientific system. I am convinced that Osteopathy is rational, scientific and wonderful. It will be the great blessing to the world."

Not Massage or Swedish Movement

Nor, it is not massage; it is not Christian Science; it is not Swedish movement. It may use some movements similar to other systems, but is based upon a different theory and is essentially different from any manipulations are trained to diagnose the cause, as well as the effect. The observer, who does not know how to diagnose the cause, that the doctor, who does not know how to treat his diagnosed. That is one difference.

The Osteopath seeks the cause of some particular point, the muscular, or Swedish operator, gives a general stimulating treatment, and does not recognize the possibility of spinal lesions or certain other mal-adjustments which the Osteopath has been trained to find and correct.

How We Treat.

The treatment is chiefly by means of manipulations; but diet, hot and cold applications, antiseptics, exercise, careful nursing and such hygienic means as are available to all schools of practice are taught and used by Osteopaths. There is no exposure of the body, except such examinations as all schools of practice find necessary to locate diseased conditions.

Not Too Severe.

The osteopath adjusts his treatment to the state of the patient as every other physician does. Weak children, feeble or aged people may be treated, with proper care, with great benefit. A patient may feel severe after the treatment, but is benefited in the long run. He may feel worse, even miserable, but no one responsible; but an osteopathic treatment does not injure the most delicate.

Effects Permanent.

The effects are permanent because the treatment restores the normal condition. The body is in automatic balance. When its parts are accurately adjusted it will run without drug or artificial means, and can be kept surround it with proper climatic and hygienic conditions. Disease will decrease, and there will be very little sickness. As the Osteopath does not issue insurance against death, nor does he has treated a patient one day may have a back ad-ointment or produce new ones and need treatment again. People take medicine whenever they think they need it for the results of a drug are temporary, are permanent, but the body will have to be kept in proper condition after health is restored. There is no magic about a treatment that can go home with a patient and leave him out of draft, sit by him at the table and prevent excessive eating, lounge up on a slippery sidewalk, prevent him from getting wet or chilled, and take such universal charge the well that he or he—but when it ben fits or cures there is no more dependance as can be acquired by human agency in this mortal life.

How Long Will It Take?

That depends on the case. It will say to take all the time necessary or to stop half way is poor policy. Do not expect a chronic condition of years' standing to be cured in a week. Some conditions have existed, a touch of sciatica, an acute at of indigestion, a twinge of neuralgia or rheumatism, and many others which will need only a few treatments to relieve entirely. Others take medical treatment for years without any success are often cured in a few weeks.

Will My Family Doctor Say?

Some oppose it, of course. Will your banker send you to another bank to make deposits? Will your tailor send you to a competitor? Your doctor is not treating you for his health—he has had the first chance. He has done all he can—now give osteopathy a chance.

Samuel Clemens (Mark Twain) was trying to persuade a friend to take osteopathic treatment in New York some years ago. "But I'm afraid my family doctor will not like it," said his friend. "Oh, I'll fix them." "But some one of you want to die to accommodate Dr. Jones." "Not a bit of anything. But if you want to get well just ask Dr. Jones to excuse you for a while, and takes some osteopathic treatment." The combination humor and logic won the day and a great financier was added to the list of friends of osteopathy.

Osteopathy has won its way on merit. It had no backing of wealth, or reputation, or even organization behind it. It began in obscurity and won its friends by its work. It has not been advertised into prominence. The papers are not filled with advertisements about it now. The fact that it so often gets results that medicine fails is what has caused it to reach prominence as a science of healing. Fads are a result of advertising and soon die. It is now over fifteen years since a school of osteopathy was established with more than twice as many years since Dr. Still worked out the system. It is taught systematically by several schools. It has about 8,000 practitioners, it has won its way against the most powerful opposition of a profession entrenched behind special legislation, until this legislation has been modified in forty-three states, two territories, and the colony of Hawaii, and B.C. Canada, and I expect to see it in Ontario and all over Canada. The public has accepted it, Where it has been longest known, it is best supported and has most adherents. Ridicule has not checked it. Its practitioners have been assisted by prosecutions hinged on technicalities, backed by medical organizations, but osteopathy has won its way so fairly that it remains to-day stronger than ever.

Education of Osteopaths.

Osteopaths are required to take a course of at least twenty-seven months in three separate years. They study practical work in diagnosis for eighteen months, and experience and observation in practice for the same time. There are hospitals connected with the schools and clinical advantages of a high order. The careful physical examination gives a peculiar degree give great facilities for such advantage. The constant use of the fingers give great delicacy of touch and is of great aid in diagnosis. They study pathology, histology, anatomy, physiology, chemistry, surgery, obstetrics, gynecology, and in fact, all the subjects of a thorough medical education, except drug therapeutics. No one need fear that they will not find out what is the matter and know how to treat it, when you need drugs.

Osteopathy is so often misrepresented that its friends are continually compelled to explain these, this or that.

It is comparatively new and many to not know what diseases it treat successfully.

Osteopaths do not advertise, only explain its use when others are opposing it The way you or your friends will find out what osteopathy will do is to call the statements of reliable osteopath or its patients, who have been healed through experience of mouth.

Do You Not Need Drues Too?

Read what eminent medical authority say about the necessity of drugs.

"There is no scientific dogma left or established than this, that the living organism is in itself adequate to the cure of all its curable disorders." Dr. O. L. Potter, A.M., M.D., M. U.C.P., London, etc.

"To give less and less of medicine is the tendency of the times." "A doctor will give more medicine in the first year of his life than in three; he will give more the fifth year than in the next ten; and the latter doctor he becomes the less he gives, and I suppose if we could see some perfect doctors, we would give no pills."—Austin Flint, Sr., M.D. "The physician cannot conceive of the view that a machine may go wrong without it becomes structurally wrong."—Byron Robinson, of the College of Physicians and Surgeons, Chicago.

"The drug which disposes to revive rather than work which makes us well or when we are not well, destroys the sanity of life. The man who would see clearly, think truthfully and act effectively must rid himself of them all."—David Starr Jordan, Ph. D., LL.D.

"There is a physical refreshment, mental rest, and moral loss in modern's tonic treatment for brain workers and those nervously overwrought."—Lyle Dickey.

"The day is coming when the practice of osteopathy will not only gain recognition, but will be considered one of the greatest achievements of the nineteenth century."—Judge Thos. C. Cole, ex-Chief Justice of the Supreme Court of Iowa.

"Osteopathy must rank as one of the most important measures known for the relief of all forms of chronic disorders. It certainly is a most desirable a reputation for enabling women to treat their children with facility, less frequent laceration and with less hemorrhage without the aid, as an eye, ear and throat rest it has accomplished wonderful things."—Dr. S. H. Pratt, orthopedic surgeon, Chicago.

"That the Lord of all should have implanted in man a recuperative power to heal the accidents and misadventures of his precarious existence, appears to me to supply an evidence of His merciful and unspeakable love, love."—Oliver Wendell Holmes. The late John Hilton, F.R.S., F.R.C.S., President of the Royal College of Physicians and Surgeons, England.

Drugs as stimulants and sedatives make a person feel better, but do not remove the cause. They have been over used. People now have lost faith in them and look to other methods for results, thus you see medicine has only its place.

All curable diseases are amenable to osteopathic treatment. There are few incurable diseases, but many incurable cases. Tuberculosis is congenital, but many cases yield to osteopathy. Locomotor ataxia is often curable, but its progress may be checked and a good measure of health often restored by osteopathy.

"Fevers!" What! Can you treat fevers?" Yes, certainly. Many fevers are self-limited and medicine does not shorten them. "But some are controlled by a medicine; how can you reach them? Take malaria, for instance, how can you check malaria without quinine?" In answer, let me ask a question how does quinine check malaria? It is a stimulant, it increases the activity of the liver and other glands and their secretions and the increased activity destroys the bacteria. The osteopath can increase glandular activity so that the bacteria are destroyed.

Diseases Successfully Treated.

Each case must be examined and the diagnosis must depend upon conditions found. No osteopath will prescribe without examination. If your following diseases or remove all the symptoms named. Partly certain cases that may be done by any good osteopath. If your case is one that is liable to yield to treatments the osteopath will tell you so.

Dr. Still ranked among the diseases which osteopathy has successfully treated.

Spinal Disorders.

Lame back, curvature of spines, spinal curvatures, slipped vertebra, railway spines, spinal concussion, wry neck, lumbago, sternocostal neuralgia, and stooped shoulders. The progress of Pott's disease can usually be arrested and the patient greatly benefited.

Slipped ribs, "stitches" in the side and back, etc.

Joint Disorders

Acute and chronic sprains and dislocations, lameness, chronic hip troubles, stiff joints, synovitis, subluxations, wry neck, fractured collar, clavicles, dislocation of the coccyx, etc.

Nervous Disorders.

Nervous debility, nervous exhaustion, nervousness, nervous headaches, hysteria, insomnia, brain fag, hypochondria, St. Vitus dance, neuralgia, locomotor ataxia, paralysis, progressive dolourcux, loss of sensation, exaggerated sensation, hyperesthesia, nerves and cramps of muscles, such as in "writers' cramps" and other occupation, neuroses, palsies, paralysis, asthma, and hay fever, nervous coughs, laryngitis, ophthalmic goitre, rheumoid arthritis, diabetes mellitus and Bright's disease in the early stages, especially when dependent upon spinal lesions, displacements, pain, in the back, and atrophies, and forms of insanity where osteopathy has been successful.

Diseases of the Circulatory System

Irregular heart action, weak hearts, over-work of hearts, palpitation, valvular disturbances are often benefit-ted or cured.

Poor circulation, anaemic and congestive headaches, cold feet, partial to complete loss of pulse, inflammations as congestion, and jaundice, malaria, varicose veins, piles, insomnia, tendency to fainting, mal-ocurial, eruptive skin diseases, pallor and other complexions, suppression of perspiration, eczema, some forms of boils, are some cases of dropsy, disorder of the spleen."

Sore throat, tonsilitis, laryngitis, quinsy, croup, diphtheria, typhoid fever, pneumonia, pleurisy, cerebro-spinal meningitis, erysipelas.

Diseases of the Gastro-Intestinal Tract.

Stomach troubles, dependent upon various causes, gastralgia, gastritis, dyspepsia, catarrh, gastric ulcer, dilatation of the stomach, indigestion of the stomach, insufficient acid or excessive acidity, flatulence.

Bowel troubles in like complexity of symptoms, auto-intoxication, intestinal fermentation, constipation, acute and chronic, diarrhoea, dysentery, colic, cholera infantum, bowel hemorrhages, acute and chronic appendicitis, intestinal catarrh, bowel paralysis, pin-cites, bloating, appendicitis, without operations in most cases.

Gallstones, jaundice and pancreatic disturbances and all diseases of women without operation in most cases.

Diseases of Childhood.

Bed-wetting, mouth breathing, worms, whooping cough, croup, measles, mumps, cholera infantum, rickets, fits fevers and convulsions St. Vitus' dance, etc.

Diseases of Age.

The stiffness, aches and sluggish functions of old age are always given benefit by osteopathy. Osteopathy is worth ten years life to the average old person.

Diseases of Special Senses.

The eye—All disorders dependent upon faulty nutrition. Weak eyes, sore eyes, tired eyes, granular lids, pterygium, cataracts, astigmatism, blood shot eyes, traumatic hemorrhages, etc.

The ear—Catarrhal deafness, buzzing, external irritations, suppurations, etc.

The throat—Hoarseness and loss of voice, common to public speakers and singers, barking coughs, chronic sore throat, etc.

Taste and smell in certain cases.

Dr. Jepson,
Belleville, Ont.
Entrance opp. Hotel Quinte.
Lady Attendant.

WHAT OLD FOLKS NEED

SOME FOLKS ARE YOUNGER AT 65 THAN OTHERS ARE AT 40 YEARS.

So many people begin saying "Well, I'm getting old now," about the time they reach 60 and then let themselves look old—and the fact is that they don't stay young for a long time, in such cases.

We have seen men and women of 65 who were really younger than some men at 40 years; were more active and more up to date in everything.

What old folks need is tonic to fall back upon yourself with our delicious cod liver and iron remedy, Vinol, which is a wonderful tonic and strengthener for all weak persons.

Mr. Gottbrecht of Allentown, Pa., says: "I am 76 years of age and find Vinol a great medicine. It is wonderfully strengthening and comforting to me." (Name on request.)

Thousands of feeble old people have found Vinol to be just what they need to regain their lagging strength. We guarantee it to please you—money back if it does not. Red Cross Drug Store, J. S. McKeown, Belleville.

Sinclair's Reading

One Hundred Dozen Linen Huck and Bath Towels.

Regular 25c Towels for Only 15c

In our window we are showing a special clearing purchase of 100 dozen Linen Washed Huck, Damask Huck and Turkish Bath Towels, regular 20c and 25c Towels, and selling as special Towel offering for only

15c each

$5.00 Silk Waists and Underskirts for $3.00

On Thursday and Friday we place on sale one hundred and twenty Ladies' Black and Colored Silk Waists, Black and Ecru Net Waists and Black and Colored Silk Underskirts, regularly sold up to $5.00, for only

$3.00

SINCLAIR'S

YOU RISK NO MONEY

OUR REPUTATION AND MONEY ARE BACK OF THIS OFFER.

We pay for all the medicine used during the trial, if our remedy fails to completely relieve you of constipation. We take all the risk. You are not obligated to us in any way whatever. If you accept our offer. Could anything be more fair for you? Is there any reason why you should hesitate to put our claims to a practical test?

A most scientific, common-sense treatment is Rexall Orderlies, which are eaten like candy. They are very pleasant, gentle and pleasant in action, and perfectly satisfactory in every way. They do not cause diarrhoea, nausea, flatulence, griping or other inconvenience. Rexall Orderlies are particularly good for children, aged and delicate persons.

We urge you to try Rexall Orderlies at our risk. Three sizes, 25c, 50c, and 75c. Remember, you can get Rexall Remedies in this community only at our store—The Rexall Store—J. S. McKeown, Belleville.

TELEGRAPHIC BRIEFS.

The Toronto City Council Visited Hamilton and was hospitably entertained.

There is quite an epidemic of scarlet fever in Kingston, one school has been closed.

Mr. Hall Boag of Brantford, high court secretary of the Independent Order of Foresters, has resigned.

A portion of the building labor disputes the British Government has established and Industrial Council.

Bishop Fallon in a sermon at London scored the Ontario Temperance Act, saying that they are undermining the morals of the people.

Des Moines City Railway employes were ordered to go on strike at 1.30 o'clock this morning by the executive committee of the union.

Mrs. Lucy Gaston was killed when a Seaboard Air Line passenger train collided with a freight train at Monroe, railed east of Carlotte, Ga., yesterday.

A portion of the building tumbling down on to a temporary office crushed out the lives of three men and injured a fourth in Boston yesterday.

It is stated that the successor to the Hon. J. J. Foy as Attorney General of New Brunswick will be Surveyor-General Pugsley, K.C., of St. John.

Charlotte T. Hurst (colored) of Chatham was found guilty of manslaughter for causing the death of Emma Brown, and sentenced 'to imprisonment for life.

The barn on the farm of H. W. Park, 9th concession of Raleigh, which had been raised and made ready for the putting in of new foundation, was blown over by the heavy wind storm.

Andrew Brennan, a prominent farmer of Cornwall Township, was found dead in a field by Rodgers Mc. Coy, Moulinette yesterday morning. He was a bachelor and lived alone.

Aviator C. P. Rodgers has broken the world's record for cross country aeroplane flights by about three hundred miles. He flew 1,395 miles from St. Louis to New York. Rodgers has covered 1,265 miles, according to railroad mileage.

STROUD'S

Specials This Week

4 stand Indoor Clothes Dryers, takes up about one foot of floor space when folded. Regular $1.50 for **$1.15**

Gas Mantles, Manufactured for our own trade, straight or inverted, each **10c**

Glass Biscuit Jars, nickel plated tops and handle, special each **25c**

Sale of Silver Plated Tea Spoons, Desert Spoons, Table Spoons and odd Forks

TEA SPOONS, reg. $2.50 doz, for $1.90 doz.
DESERT SPOONS, reg. $3.50 doz. for $2.90 doz.
TABLE SPOONS, reg. $4.00 doz. for $3.25 doz.

Odd Silver Plated Forks, for only 10c each

You may purchase any of these lines, single half dozens and dozens, just as you require them.

Another lot of special Dinner Sets, 97 pieces. Same as those we sold during our August sale Special at $8.00 Set.

Special showing of Langley's Fireproof leadless glaze cooking ware in Casseroles bean pots etc.

Brooms have again advanced in price, since your winter supply, now our regular line for this week, only 25c, 35c, and 40c each.

Special Whisks at 10c each

Now is the Time to Think of Your

Furs for the Coming Season

The new styles are very pretty, the variety is unusually extensive.

It is a pleasure to show our goods ,whether a purchase is intended or not.

G. T. WOODLEY

Phone 421. Manufacturing Furrier.

MECCA OINTMENT
The great healer for all wounds and sores
25¢ at all Druggists.

Fall 1911 ::: Fall 1911



MANY a man is well dressed, not because he pays fancy prices for his Clothes, but rather because he does his thinking before he buys—and not afterwards.

Before you purchase your Fall and Winter Suit, Overcoat, Hat, Toggery, or any other Outfitting, Sir, you owe it to yourself to investigate the merits of our "Better Clothes."

We feel sure that the excellence of our Outfitting and our moderate prices will make a strong appeal to your good judgment and, in the end, secure your trade.

Suits - $5.00 to $25.00
Overcoats $6.00 to $25.00
Trousers $1.50 to $ 6.00

Quick & Robertson
THE HOME OF GOOD CLOTHES

MANUFACTURERS GLAD

C.M.A. Members Rejoice at Defeat of Reciprocity.

It Means a Splendid Commercial and Industrial Year for Canada, Says President C. H. Rowley in His Address—Few Strikes and Great Progress Throughout the Year—Fire Risk Rates Are Lower.

Toronto, Oct. 11.—Election day echoes permeated nearly every address at the opening session of the annual meeting of the Canadian Manufacturers' Association, which commenced yesterday at the King Edward. It seemed as if every speaker was imbued with optimism regarding the future of Canadian manufacturing interests, and in this connection the defeat of reciprocity was referred to time and time again as the best stimulus that the manufacturing interests of Canada could by any possible means have received.

In his annual review, the president, C. H. Rowley, emphasized the fact that intense national feeling had been displayed by Canadians in the recent elections, and his forecast of a splendid industrial and commercial future for the Dominion seemed to voice the feeling of everyone present. The past year has been a year of peace within the empire, industrial strikes in Canada have been few and far between, immigration has increased by leaps and bounds; the country has developed in every field of endeavor, the output of mine, field and forest being wonderfully increased. As a result, the people of the Dominion have been actively employed, and wages were never so good as now.

President Rowley's address was one of optimism throughout, and his comprehensive survey of the whole field of Canadian politics, industry and development brought forth the hearty applause of all the members present.

In every convention the opening day usually sees a rather slim attendance and there was no exception to this rule when the opening session commenced yesterday morning. About 150 members were in attendance when the president called the meeting to order, but the vacant chairs filled rapidly as the session progressed.

The prevailing rates for fire risks were favorably commented on by R. D. Fairbairn, chairman of the insurance committee. These rates are appreciably lower than in the years immediately following the great Toronto fire. The development of business in the northwest, as well as New Ontario and Quebec, where high rates were in force, had been the cause of a relatively high rate for the whole Dominion. Recent accidents on manufacturing risks were, therefore, greater than they appeared from the Government's actual figures. It was to improvement in the risks that the lower rates were largely due, the members having shown ready response to the suggestions of the committee in this regard. In addition, the insurance companies were giving full recognition in cases where improvements had been made.

As regards the legality of the insurance associations, as alleged combines, the Parliamentary and insurance committees in pursuance of the resolution passed at the last annual convention, reported that nothing could be done at present. The results of their investigations had shown that the cases now before the Supreme Court must first be passed upon, before any action be taken. Regarding licensed and unlicensed insurance, the report gave returns of $170,820,220 carried in Canada by unlicensed companies; $1,815,-206,605 carried by licensed companies, in one year, an indication that over 90 per cent. of the total was taken by licensed offices.

The report referred to the recent consolidation of the mutual companies, and recommended the re-election of G. M. Murray to the board of the Central Canada Co.

Suggestion was also made that the convention reaffirm its desire that the Provincial Governments should provide for the appointment of marshals to record and investigate the country's fire waste, and that this be communicated to the Conservation Commission.

The annual appropriation of $1,000 for the expenses of the department was asked for as usual. The adoption of this report was seconded by W. K. George, and carried by the association.

The assets of the association, according to the financial statement, are $42,917.37, and liabilities $12,-211.30. The revenue for the year consisted of $35,099.87 from members' fees, $1,315.75 for interest, $5,500.36 from Industrial Canada, $2,921.34 from the Trade Index, and a surplus from the Western excursion $234.79, a total of $45,522.11. The expenses, including $15,000 to the Tariff Education Fund was $47,268.11. The estimated revenue receipts for this year are: Membership fees, $36,000; interest, $1,000; Industrial Canada, $5,000; trade, $4,500.

The membership seemed about equally divided between a desire to increase the rates and a determination to keep the fees as they are at present.



Sprinkle a little in the Lavatory and see how quickly Stains and Odors Vanish.

"Makes Dirt Run"

Large can 10c. At Grocers

Label side of many other labor-saving uses. Send us 10c (stamps or coin) at Grocers and the labels for list of

207

108
NOX A COLD IN ONE DAY

The greatest Cough Medicine ever offered to the public. Every bottle is guaranteed. Absolutely harmless. 25 cents a bottle at all drug stores.

If you have a cold, call at Doyle's Drug Store and get something for it, before it gets worse

Maypole Soap

Washes and Dyes Clean and Quick

Will dye any shade.

Colors 10c
Blacks 15c

GEENS'
Old Reliable Drug Store Est'd. 1877

Stove Pipe Enamel
JET BLACK. HIGH LUSTRE.

For Stove Pipes, Radiators, Registers, Steam Pipes, etc.

"THE ONLY STOVE PIPE BLACK THAT DOESN'T BURN OFF."

10c tin.

ALUMINUM PAINT--15c, 25c, 45c and 75c. a TIN

Belleville Pharmacy, Limited
Quality Druggists. Bridge St.

DR. JAEGER
Pure Wool Wear

We are sole agents for Dr. Jaeger Underwear

Dr. Jaeger Underwear,
Dr. Jaeger Coat Sweaters
Dr. Jaeger Hose
AND ALL PURE WOOL WEAR

Call and see these garments

Chas. J. Symons
298 Front St. Haberdasher
"Fit Reform Wardrobe"



The new Fall Models we stocked and never before have we had such a large assortment of Fall and Winter Shoes for Ladies, Men and Children. Space will not permit us to mention them in detail, but we would like to call your attention to some of the new shapes, such as "The Widow," "The Tickler," "The Dear Girl," "The Wizard" and "The Dee."

High tops, high heels, short vamps, are in great demand in American cities.

We have stocked the latest creations and invite your inspection, as we know we can please you.

W. H. ADAMS
Phone 495 The Shoeman.
The Store With the Electric Shoe

Afternoon Lunches

Now that the rush of Ice Cream is over, special attention will be paid to the light afternoon lunches, which is becoming more popular each season. A special menu with something dainty will be on our tables every afternoon.

Ed. F. Dickens & Son

"PROGRESSO"



—the most popular overcoat in Canada to-day.

Originated, perfected and patented by the makers of famous "Progress Brand" Clothing.

Worn by hundreds in every section of Canada.



"PROGRESSO" is for all climates and all weathers, made in all sizes, in a great variety of new and attractive patterns. 103

MADE AND GUARANTEED BY
H. VINEBERG & CO., LIMITED, - MONTREAL.
SOLD WITH A GUARANTEE BY
C. H. Vermilyea, Oak Hall, Belleville.

"The House Famed For Millinery"

Our experts in charge will gladly make helpful suggestions and assist our patrons in choosing absolutely the RIGHT THING.

McCrodan & Sills
W. B. Corsets, $1.50 to $4.50

WE are now in a position to supply you with anything in Millinery. Should you desire a style not shown do not hesitate to ask. We can make it and can assure you perfect satisfaction.

MISSES BULGER

Millinery

Our stock of Millinery is most complete in every detail The assortment is large. The styles the newest The prices right.

Miss M. Campbell

WHICH?

Do you want bargain-counter glasses? Are you willing to wear cheap glasses because they are cheap? Do you consent to have your eyes tampered with at the risk of their permanent injury? Then this message is not for you. But if you value the precious gift of sight; if you wish to retain it, if you appreciate skill, then it is for you, and you are invited to come where absolute accuracy in correcting eye defects is placed above every other consideration.

ALEX. RAY, OPT. D.

Canada Approved.

Prime Choice Western Beef at most reasonable prices.

Head Cheese and Sausages a specialty.

Pork Sausage, 2 lbs.

—AT—

GREEN'S BUTCHER SHOP.
267 Front St | Phone 109

A man may easily mistake his prejudice for principle.

COAL

D. L. & W. Scranton
Office, Bridge St.
The Schuster Co., Ltd.

B. E. Sills Co.
UNDERTAKERS

Front Street 'Phone 40

BELLEVILLE, Ont

There are mighty few musicians who can master the horn of plenty.

All the world may be a stage, but unfortunately we can't always hear the prompter.

Mammoth Fall Wall Paper Sale at Scantlebury's

We have an excellent showing of Wall Papers; better than you would find in most stores during the Spring Season. We are making special efforts in the way of values and you can now paper your rooms for little money.

We will not charge you large prices for the hanging, either. Our prices are always moderate, whether for

Decorating
Painting
Glazing
Graining
or
Materials

Our sale prices for Wall Papers are exceptionally low.

Our Before Christmas Picture Framing Sale should be interesting in the making preparation for Christmas gifts. We have excellent materials and we execute excellent work. All know who have tested our framing.

C. B. Scantlebury
Designer and Decorator

EXTRA SPECIAL

Full Size Upright Piano Mahogany Case

$175.00

J. A. Goodsell & Co.
(District Agent for the Gerhard Heintzman)

Afternoon Lunches

Now that the rush of Ice Cream is over, special attention will be paid to the light afternoon lunches, which is becoming more popular each season. A special menu with something dainty will be on our tables every afternoon.

Ed. F. Dickens & Son

GRIFFIN'S OPERA HOUSE

Friday, October 13th
New version of the funniest of comedies
The Arrival of Kitty
Which has made millions laugh.
New Cast. New Effects.
New Songs.
Special prices: - 25, 35, 50c.

A FAIR TRIAL

All that is needed to show you that the Wines, Whiskies and Gins sold at

The Uptown Liquor Store

are the best in Belleville. We want you to call in to-day and get convinced. Give them a fair trial to-day.

New Burnished Surface Saves Polishing-Labor



Burnished surface is a new McClary invention that toughens the iron, increasing its heat resistance, and at the same time producing a finish of marvellous smoothness and brightness.

A little black lead and a few rubs with a cloth or brush produce a shine on burnished surface far brighter and more lustrous than you could ever get on your ordinary stove even after an hour's polishing-labor.

Just see this new finish on Pandora at the McClary agency in your town. Also see the other exclusive features belonging to the Pandora.

McClary's Pandora Range

For Sale by W. W. Chown Co., Limited

A Record In Book Publishing.

The first (Canadian) edition of 5000 copies of Sir Stephen Leacock's latest book "Nonsense Novels" which was published on June 13th, The Publishers Press was completely sold out in the record time of three days, and a second edition is almost sold. John Lane, the great English publisher recently said that Canadians were the biggest buyers in the world of new books.

Short filled casing for weighing thickness is introduced into the hem to finish of the skirt at the bottom and serves to keep it in place.

Headache

Zutoo tablets will insure you against headache—a splendid policy, honest and reliable.

Harmless as the soda they contain, yet they never fail.

A phenomenal success. Praised by all users.

Buy a box and be protected.

Insurance

FOR TIRED FEET

Try Dr. Vernon Cushion Sole Shoes, for Men and Women, on sale only at Gorman's.

CLASSIFIED ADVERTISEMENTS

Advertisements under this head, 25 words or less, 25 cents for each insertion; and one cent for each additional word. 6 insertions, 75 cents; 12 insertions $1.25, invariably in advance. Do not write spurious in all answers advertisements. Letter Auction Rules, which will be published at ten cents per word. Count 6 marks and (123) figures as one word Cash.

HELP WANTED--MALE

MEN WANTED FOR C. N. R. PRINCE Rupert, fifteen Dollars per day. Apply Allan MacRae, over Farmers' Bank, or camp next to Shannonville. Oct11

HELP WANTED--FEMALE

A WORKING HOUSEKEEPER, GOOD wages. Apply between 12 and 1 o'clock at the office of Dr. Ponton. Oct11

SITUATIONS VACANT

STUDY AT HOME IN SPARE TIME. We will teach you Bookkeeping, Shorthand, Engineering (stationary, traction, mining), Civil Service, Matriculation, Full Course, Matriculation, Teachers' Courses, etc. Write Canadian Correspondence College, Limited, Dept. P., Toronto, Canada. Oct11

TO LET

FURNISHED ROOMS TO LET, MODERN conveniences. Apply to Mrs. Wilson, 3 Bellview Terrace, Pattinson St. Oct11

HOUSE ON PATTERSON STREET, NO. 5, Bellview Terrace. Modern conveniences. Apply at No. 3 Terrace. Oct11

BOYS WANTED

A GOOD STRONG BOY OF FAIR EDUCation to learn printing. Apply Intelligencer Office. Oct11

FOR SALE

CHILD'S BABY-BUGGY, ALMOST NEW. Apply Mrs. C. J. Bowell, Albert St., in the evenings. Oct11

LOST

A WEDDING RING, ON OR NEAR Front St. Finder will be rewarded on leaving at Intelligencer Office. Oct11

A PAIR OF RIMLESS GLASSES, NO case. Finder please leave at the Intelligencer Office. Oct11

Reward

For information against anyone throwing stones at and breaking the street lamps in Belleville.

(Signed)

The Trenton Electric and Water Co., Limited

BELLEVILLE, ONT

Delicious Cream Puffs

Filled with whipped cream, fresh every day

25c a doz.

Cream Pastry Rolls 30c doz.

Charlotte Russe 60c doz., 5c each.

Doughnuts and Fried Cakes

Appetising - fresh every morning.

12c doz.

Chas. S. Clapp

$5 Reward

For information against anyone throwing stones at and breaking the street lamps in Belleville.

(Signed)

The Trenton Electric and Water Co., Limited

BELLEVILLE, ONT

Wall Papers

Reduced by 25 to 50 p.c.

An excellent opportunity to get Good Papers for little money

Painting, Graining, Paper Hanging, etc.

W. A. CORNELIUS

Leader in Home Decoration

Phone 222.



Says the Cook:
"It's the stove, Madam, that's no good."

Says the Stove:
"It's the COAL, Madam, that's no good."

Says the Mistress:
"We'll change coal and try

N. ALLEN'S

If his coal is as good as his Ads we won't have to buy a new stove."

A MONTH LATER

Says the old Stove:
"I told you so."

A Discussion of Hard Facts



will convince the most skeptical that we are constantly offering the best values in town from the double standpoint of high qualities and low prices. Moreover, our quick and efficient service leaves nothing to be desired on the part of our patrons. We would like to include you among them—if you appreciate buying where you get quality with economy.

Jno. Lewis & Co.

"COLLIP"

FLORIST

Night phone 175. Day phone 205

All kinds of Cut Flowers and Plants in season.

Wedding and Funeral designs a specialty, shipped to all parts.

Front St.

BANK OF MONTREAL

Established 1817.

CAPITAL AND REST (ALL PAID UP)

$26,400,000.00

SAVINGS BANK DEPARTMENT

Interest on sums of $1.00 and upwards, allowed at current rates.

Banking hours, 10 to 3. Saturdays, 10 to 1.

R. TANNAHILL,

Manager Belleville Branch.

Says the Cook:
"It's the stove, Madam, that's no good."

Says the Stove:
"It's the COAL, Madam, that's no good."

Says the Mistress:
"We'll change coal and try

N. ALLEN'S

If his coal is as good as his Ads we won't have to buy a new stove."

A MONTH LATER

Says the old Stove:
"I told you so."

The Proper Fabric

for your Overcoat can be selected to-day from the handsomest winter patterns we have ever shown. The proper fit with our proper tailoring will give an air of distinction to your apparel.

ARTHUR McGIE

Merchant Tailor

300 Front St.

As 68, Assaulted Girl.

Welland, Ont., Oct. 11.—J. D. Fortier of Fort Erie, aged 86, was placed under standard sentence by Justice Middleton, all he had pleaded guilty to committing an indecent assault on a young girl, under fourteen years of age, who lives in the Alexandria Home, Toronto. In was owing to his extreme old age that the judge did not impose a prison term.

Times Victim of Mistake.

London, Oct. 11.—The Times yesterday explained that the quotation of editorial comment from the N. Y. Times on the Canadian election, wrongfully attributed to The London Times, is the cause of many complaints from Canadian readers. "They were opinions," says The Thunderer, "in direct contradiction of the views we have often expressed."

Wonderful Strathcona.

London, Oct. 11.—Last night's papers made much of Strathcona's 6,000 mile journey in 17 days. His lordship told the admiring pressmen surrounding him at Euston station that some day 90 will be nearly the middle age to a man's life.



404

A RE Fit-Reform Suits better than ever?

Most assuredly they are.

Better values, to begin with, at every price from $15. to $35.

Better tailoring, with another year's experience to guide us.

As to styles, you must see them for yourself.

We can only say they are the latest and are absolutely correct.

Fit-Reform

C. J. SYMONS

Four Were Re-Hanged.

Hankow, China, Oct. 11.—Twenty-eight Chinese revolutionaries have been arrested at Wu-Chang, capital of the province of Hupeh, and four of the number were beheaded in front of the viceroy's yamen yesterday.

A bomb was exploded, whereupon a search revealed a factory for the manufacture of explosives and a plan for an attack on Wu-Chang.

Want Board of Control Abolished.

Montreal, Oct. 11.—In a meeting of the former aldermen of the old regime and their friends, a few nights ago, it was determined to enter upon a campaign to oust the present city council and the board of control, and to secure more assume the power formerly enjoyed. The first attack will be made upon the board of control upon a platform to abolish that body.

Father Morrisey's "No. 10"

(Lung Tonic) is made of Balsams, Roots and Herbs, and is absolutely free from Opium, Morphine or any similar dangerous drug.

"No. 10" quickly relieves and permanently cures Coughs, Colds, Bronchitis and other troubles of throat and lungs, including even mild cases of Consumption.

Moreover it strengthens the lungs and the whole system against further colds.

Trial size 25c.

Regular size 50c.

At your dealer's or from

Father Morrissey Medicine Co., Ltd.

CHATHAM, N.B.

74



SOLD AND GUARANTEED IN BELLEVILLE BY J. V. DOYLE.

EULOGIES OF TREATY.

Conference Delegates Praise Anglo-American Compact.

Toronto, Oct. 11.—"We hail with pleasure and profound gratitude the deepening and growing of good-will and peace among the leading nations of Europe and America.

"The noble work of The Hague Conference, as promoted by the federal council of the Church of Christ in America, the Church of England and the Free Church Council in England, is already bearing fruit in this arbitration treaty, which agrees to submit questions of national honour to the proper tribunal for arbitration.

"We heartily endorse this striking advance in the interest alike of peace and universal brotherhood. We strongly urge the Christian nations represented in the Ecumenical Conference speedily to take necessary legislative action to consummate the arbitration treaty which has been signed by the representatives of the British Empire and the United States of America.

"By every proper means we will seek peace and promote it in the holy name, Who is the Prince of Peace."

Henry Haigh, John MacNaren, Earl Cranstoun, K. R. Hendrie, A. W. Wilson.

With a dignity befitting the great principles for which the Ecumenical Conference stands, the above resolution was presented and unanimously adopted at the afternoon session yesterday.

The chairman, Bishop E. R. Hendrix, D.D., of the Methodist Church, South, took advantage of the early usages of Methodist conventions and moved the adoption of the resolution. In speaking to the resolution, he praised President Taft and representatives of the British Empire for advocating and successfully carrying out a peace pact between the two nations which makes war between them impossible.

Ald. T. Swape, J.P., brought forth vigorous applause when he characterized the late King Edward as "The Peacemaker," and the act of President Taft in promoting a peace pact between the United States and England as "the most encouraging" ever put forth by an official during the history of the world."

He said the war system had been and was still the most stubborn obstacle which the church had to face. Dr. Henry Hayes, in seconding the resolution, said he hailed with joy the fact that England and the United States of America had clasped hands in a peace pact making war impossible.

"I say impossible, because the two great nations agree to submit all questions of honor between themselves to arbitration, and any other nations will think twice before they challenge that compact."

The resolution was seconded by Sir Robert Perks on behalf of the laymen of England, and as a commercial man, during which he said the churches and the Christian world were entitled to much credit for the consummation of this long-worked-for peace pact, "but," he said, "let us not forget that one of the largest factors in making houses in the country gave the pact their sanction. And," he continued, "no war between nations can be conducted without the assistance of the financial institutions of the banking interests of the country."

Rev. George Elliott, D.D., came in with a large share of praise for the two Governments, saying other nations must of necessity follow their lead. "For Christian faith and action," he said, "is bound to eventually rule in world's things."

Royalists Have Two Columns.

Lisbon, Oct. 11.—The Royalists expect another column now advancing through the Minho Valley to create a diversion and lead to a division of the Government troops which are now concentrating. The Monarchists have their line of communication with Spain open and are able to receive recruits and supplies from sources which the Republicans cannot attack without a quarrel with Spain. The invaders are able to obtain plenty of food from the countryside, but few men join them.

Buried With Civic Honors.

Ottawa, Oct. 11.—With mounted constables leading, eight special pallbearers, representatives of the civic and his mill interest, and five hundred of the corporation employes, including police and firemen, and 300 mill men marching four abreast, the funeral of Controller Davidson was held yesterday afternoon. The Governor-General's Foot Guards' band played.

Royalists Win a Fight.

Lisbon, Portugal, Oct. 11.—The Royalists entrenched near the Galician frontier were attacked by the Republicans on Monday. They responded with a hot fire from behind rocks and wooded hills, compelling the Government troops to retire. The Republican artillery was quite useless.

Package of $150 Missing.

Hamilton, Oct. 11.—The Canadian Express Co. has another mystery to solve in addition to the ten thousand dollar robbery in its office here.

It was learned yesterday afternoon that a package of $150, forwarded from Aylmer like other day, is missing.

Pioneer Lady Dead.

Niagara Falls, Ont., Oct. 11.—Mrs. Jane Cronin, born in St. Catharines 94 years ago, and well and widely known around the frontier, died here yesterday. She leaves a son, Thomas, and a daughter, Mrs. George Hillman of this city.

Cheaper Water For Brockville.

Brockville, Oct. 11.—The commissioners of Brockville's municipal water department have just announced another discount of five per cent. in the payments of half year rates, which now amounts to 30 per cent.

Strike on G.T.P.

Winnipeg, Man., Oct.11.—Over 350 machinists of the G.T.P. struck at 10 a.m. for higher wages. No disorders followed though it is said the train operating department is likely to go out in sympathy.

The egotist always feels a boundless pity for the people who don't like him.

It is just as well to look a gift automobile in the gasoline tank.

Seamless Hose Is Worth The Money ---No Other Kind Can Be



For yourself, or your household, only Pen-Angle Hosiery! Because this is the kind knit to fit without a seam—smooth-fitting comfort, longer wear, less darning, no rips nor bulges. This is the only hose made that really *fits*—that snugs in close and shapely to every curve of the foot and leg—that hasn't a seam—and yet you are not asked to pay more for it than you have been used to paying for the common kind.

Pen-Angle Hosiery

Full-Fashioned Seamless

Man, woman or child, Pen-Angle Hosiery will fit you better and suit you best, whatever weight you want and whatever color. The store you trade at keeps it. Just look for the trademark.

Penmans Limited, Paris, Canada

Underwear, Sweaters, Hosiery

PENMANS LIMITED PARIS CANADA HOSIERY

BELLEVILLE BUSINESS DIRECTORY

The Professional Fraternity of our city will find an advertisement under this head, an exceptionally advantageous investment. By the return tickets attained guiding the extremely moderate rate for insertion. By classifying your action in the business column, or calling at the Intelligencer business office, full information may be obtained.

LEGAL

Wills & Wright

Barristers, Solicitors, Notaries Public, etc., Office: Campbell's Block, Belleville. To loan at lowest rates.

J. FRANKLIN WILLS, K.C., MALCOLM WRIGHT

Northrup & Ponton

Barristers, Solicitors, Notaries Public, Commissioners, etc., Office: North Side of Campbell Street, Belleville. Solicitors for Merchant's Bank of Canada and Bank of North America. Money to loan on mortgages.

W. B. NORTHRUP, K.C., M. P.
W. H. PONTON, K.C.

Clute, Morden & Shorey

Barristers, Solicitors, Notaries, etc., Office: North side of Campbell Street, Belleville. Solicitors for the Dominion Bank. Money to loan on mortgages on easy terms.

C. N. MORDEN, K.C.,
A. E. CLUTE, L. L. B.,
W. D. M. SHOREY

P. McL. Forin

Solicitor, Notary Public, etc., Offices: Opposite Meat Quinte. Representative for: The Trusts & Guarantee Co., Limited; and Standard Reliable Insurance Companies. Toronto; Associate Jarvis & Co., Toronto; McCuaig Block.

Porter & Carnew

Barristers and Notaries Public, etc., Office Robertson Block, East Front Street, Belleville.

GEO. PORTER, K.C.,
WM. CARNEW,
Solicitors Union Bank.

W. C. Mikel, B. C. L., K. C.

Barrister, &c., Solicitor for City of Belleville, Office: City Hall

MEDICAL.

John J. Farley, M. D., C. M., M. R. C. S., England.

Office and Residence: Corner of Bridge and Coleman Streets, three streets east of the Post Office.

R. W. Tennent, M. D.

Corner of Church and Great St. James Phone 337

LAUNDRY

Quinte Laundry

Work done by the Quinte Laundry is guaranteed to be Satisfactory

In every way

Shirts, Collars and Cuffs our specialty. Family work done by the dozen.

W. F. VALLANCE, - - Manager

Phone 330

ENGINEERING

James Gray Lindsay, C. E.

Member Inst. British Architects. Plans, Specifications, Reports, Estimating, Contracting, Arbitrating, Arbitrator, Expert Witness. Late District to Corporation of City of Belleville.

INSURANCE.

H. F. Ketcheson

General Agent for Fire, Life, Accident Insurance

representing: North American Life Insurance Company; Anglo-American Life Insurance Co.; British-American Fire Insurance Co.; Reliable Insurance Co.; Commercial Union Assurance Co.; Atlas Assurance Co.; Merchants Fire Insurance Co.; Dominion Fire Insurance Co.; Mortgage Insurance issued.

Office 32 Bridge St., Belleville, Ont

Telephone 238.

General Insurance and Real Estate Agent

Liverpool & London & Globe, Ins. Co.; North British & Mercantile Ins. Co.; Sun Fire, Western and Imperial Plate Glass. Dominion of Canada Guarantee & Accident Insurance Co. Real Estate bought, sold, farms and City property insured in first class and reliable companies and at lowest current rates. Loans and Investments carefully made, purchasing or renting property. Rents collected.

W. P. HUDSON,

Office No. 17 Campbell St., Belleville

Phone 168

R. H. Ketcheson

AGENT FOR

FIRE AND ACCIDENT INSURANCE

Agent for Fire and Accident Insurance. Queen Fire Insurance Co.; York Fire Insurance Co.; Lancashire Plate Glass Insurance.

Canadian Railway Accident Insurance Company

Fire Insurance

Royal Fire Insurance Co.; Norwich Union Fire Insurance Society; Western Fire Insurance Co.; Perth Mutual Fire Insurance Co.

I represent the above companies, and I also represent other companies. Call, write or 'phone me. Tariff and Mutuals, and give you the best rates in reliable companies. Call on me before placing your insurance.

CHANCEY ASHLEY,

Insurance Agent, Belleville Ont

Thomas Stewart

Bridge Street. Insurance and Real Estate Agent representing all the Leading Fire and Accident companies for fire, Accident and Plate Glass Insurance.

MUSICAL

IVOR THOMAS, Residence: Foster Avenue Bowmanville. Graduate of Toronto Conservatory of Music. Organist and Choirmaster of Bridge St. Methodist Church. SPECIALIST IN PIANO TEACHING Phone 587 or write above address and Bowmanville.

TO ADVERTISERS.

To be sure of your advertisement being changed, please have copy at Intelligencer Office by intelligencer the night before issue of paper in which new advertisement is to appear. Otherwise contract advertisements are not guaranteed a change if brought in on day of issue.

There are thousands of women with harsh, faded, lifeless hair, who do not try to improve it.

NERVOUS DEBILITY

OUR NEW METHOD TREATMENT will cure you and make a man of you. Under its influence the brain becomes active, the blood purified so that all pimples, blotches and eruptions disappear, the eyes become bright as steel, the form becomes handsomer and developed, dampness of the eyes banished, the whole system invigorated, and all drains and losses stopped forever. Are you a victim of self abuse or excesses? You feel yourself a man and know marriage cannot be a failure. Don't let quacks and fakirs rob you of your hard earned dollars.

NO NAMES USED WITHOUT WRITTEN CONSENT

THREATENED WITH PARALYSIS


BEFORE TREATMENT


AFTER TREATMENT

"I was troubled with Nervous Debility for many years, and it caused weakness and sickness in youth. I became very much discouraged. I had no energy, my back was weak, my kidneys were affected, I was looked at and pointed my finger at by people on the street, my memory left me, I could not study, and pains in the back of my head, and pains in the eyes, and was becoming poor spirited. My fingers were so nervous I could not write. I was induced to consult Drs. Kennedy & Kennedy, Detroit, and I am all well in every respect. I can recommend them to all sufferers as being honorable and reliable physicians, and as capable of curing any disease they undertake. I have been cured many years and continue to do so.

CURES GUARANTEED OR NO PAY

We treat and cure VARICOCE VEINS, NERVOUS DEBILITY, BLOOD AND URINARY DISEASES, KIDNEY AND BLADDER DISEASES and all Diseases peculiar to Men.

CONSULTATION FREE. BOOKS FREE. If unable to call write for a Question Blank for Home Treatment.

DRS. KENNEDY & KENNEDY

Cor. Michigan Ave. and Griswold St., Detroit, Mich.

NOTICE

All letters from Canada must be addressed to the Canadian Correspondence Department in Windsor, Ont. If you desire to see us personally call at our Medical Institute in Detroit as we see and treat no patients in our Windsor offices which are for Correspondence and Laboratory for Chemical Analysis only. Address all letters as follows:

DRS. KENNEDY & KENNEDY, Windsor, Ont.

Write for our private address.

TRY OUR BINDERY FOR PAMPHLET WORK

ADVERTISING-ISMS.

Instead of applying "the rule of reason," some satute the public with such high-sounding language that even the unsophisticated question the truth of it.

The Daily Intelligencer.

ESTABLISHED 1858

TICKELL & SONS Co.
Furniture and Undertaking

LET THERE BE HARMONY IN THINGS ESSENTIAL—LIBERALITY IN THINGS NOT ESSENTIAL—CHARITY IN ALL.

Vol. 45 | BELLEVILLE, ONTARIO, THURSDAY, OCTOBER 12, 1911. | No. 281

ANNUAL CONVENTION OF THE W. M. S.

The 31st annual convention of the Belleville District Women's Missionary Society of the Methodist Church was held at Wallbridge church on Wednesday, October 11th, 1911, the morning session opening at ten o'clock.

The church was very attractive with flowers and red berries, and though it was dull the building was full to the doors.

Mrs. Denyes, District Organist, occupied the chair, with Mrs. J. H. P. Young, of Belleville, with her on the platform. After the doxology and invocation, Ephesians iv. was read, followed by an anthem by the choir. Mrs. Morgan, Belleville, was appointed Secretary, and Mrs. J. G. Sills, of Foxboro and Miss Gladys Ward, of Plainfield were appointed press reporters.

Then came roll call and reports from auxiliaries, which are always of interest, and showed generally an increase in membership and interest in many planning, if not already having done so, a campaign day on the last Wednesday of September. Several mentioned supporting either a girl or cot in a school or hospital.

Mrs. (Dr.) Sanderson sang "One Sweetly Solemn Thought," and that this selection was much appreciated.

Mrs. Carruthers, representing the Presbyterian church and Miss Adams the Epworth League, read the Bible reading, from Matthew 28, dwelling especially on "Be not afraid; fear not," words similar to these being found 70 times in the Bible. Pray for divine power and the Kingdom.

The Rev. Mr. Cooke closed the morning session with benediction.

Promptly at 1.30 the President opened the meeting with hymn 401, "We have not yet parted with prayer," followed with prayer by Mrs. J. Phillips, the names of members who had been called to a higher service were read, and appropriate verses of "Give me the wings of faith to rise," were sung. Then came the reports of circles and bands, which were left over from the morning session. Albert College had a very bright report, 14 members supporting 3 girls in a band, being school. Two old members having gone to the Junior field. After the close of the reports, Mrs. Massey, a former beloved President, was called on for an oration on being called to the platform. Evidently the latter gave a touching reading, describing the change a Germain maid wrought in an exact boarder's views regarding conventions, ladies' aids and delegates, owing to the influence of a "Christ woman" in the person of the minister's wife, and on the cheery, practical German maid. Mrs. (Rev.) Cook sang with feeling, "Hark! the Voice of Jesus Calling," the consecrative service was one voicing the consecration of devoted workers to a great cause, as one expressed it, "We don't do or give enough. What we do or give we must do now to be effective."

The question drawer was conducted by Mrs. Young, with the assistance of various others. Mrs. Massie gave the welcome note that two life members had joined the Society and that she hoped that $25,000 was reached this year owing, to thirteen young ladies offering themselves for active work. We were to work as though all depended on us, and pray as though all depended on God. The collection was taken up and a grand total of $50.00 being the proceeds of the dinner and donation and collection, with one new annual member. Mrs. W. W. Chown, who was to have delivered an address, was not present, but Mrs. Hunter ably filled her place in a brilliant address on "What I saw, in Japan" illustrated with curios from that country. She was the first missionary to see her daughter who was a missionary there, but now in China. Mrs. Hunter said there were no improvements in agriculture, and the streets of Tokio, where she was were very narrow, being only 6 feet in width. The streets had open drains with no sewers and the stores open on the street. The people in Japan wear wooden shoes and though they are a silent people, they make up for it with the clatter of their shoes on the walks. The Japanese people are great florists, and Mrs. Hunter told of an Iris garden she saw with purple and pink iris which she pronounced finer than any thing the white, with colored fluid. She described a full course Japanese dinner she had with the Governor's wife. She described also, the school at Tokio for the girls, which we attend and the princess being one of its past members. She also spoke of the work of the missionaries doing any real good? She told of the people who go out from the Christian homes and do a great deal of harm by their evil conduct, a fact confirmed by Miss Ruttan, who is in China, and "they" are Christians, aren't they?" One good result of the Tokio school is that the girls in it act as teachers in the 13 or 14 street schools where about 30 attend each, one. Owing to the laxness of the hour Mrs. Hunter's intensely interesting address was cut short, and the Secretary's notes were read. Miss Munro sent her regrets at not being able to be present. A letter, congratulating Mrs. Hunter on the marriage of her daughter, stated they would feel her loss to them, was read, from the Japanese sent by W.M.S. in Japan. It was moved by Mrs. Mackenzie, of Belleville, that the kind invitation of the Presbyterian church to meet there next year be accepted. The benediction was pronounced by Miss Ward, of Plainfield, each delegate in her heart thanking the Wallbridge ladies for their kind hospitality and inspiration of the church, where so unusually a convention was held.

3 P. M. DESPATCHES

LATEST FROM THE SEAT OF WAR

Armistice Generally Believed in Italy—Turkish Troops Do Not Want Peace

(Intelligencer Special.)

ROME, Italy, Oct. 12.—The Government refuses to deny or affirm the report that an armistice would be declared, but the people generally accept it.

CONSTANTINOPLE, Oct. 12.—Enraged at rumors of peace about to be declared the army corps at Salonica is threatening to march against Constantinople.

YOUNG LADY MISSING

(Intelligencer Special.)

PARRY SOUND, Ont., Oct. 12.—Violet Smith, an eighteen year old school teacher, has been missing from Dufton Post, a backwoods settlement twenty miles from here, since Monday, and a vigorous search is being conducted by Provincial officers and friends. The girl came recently from Toronto, but her home was formerly in Collingwood.

A CHICAGO STORY

(Intelligence Special.)

CHICAGO, Ill., Oct. 12.—An Italian paper here claims to have authority for the statement that Italy won't agree to peace with Turkey until the latter cedes Lybian and the Holy Land, which will then be turned over to the Pope.

FINED $1000

(Intelligencer Special.)

TORONTO, Oct. 12.—Alexander Tracey, a Port Huron contractor, whose automobile injured six people, was to-day fined a thousand dollars or six months in jail.

IN AND ABOUT THE CITY

BROUGHT FROM CALGARY.

The remains of the late Emmanuel Hayne will arrive in the city on Friday evening from Calgary.

HAY TOOK A SLIDE.

Yesterday afternoon near the post-office a load of hay became restless and slid easily from the waggon to the ground, causing a miniature blockade until it could be reloaded.

THEY SETTLED AMICABLY.

The case of assault preferred by R. Burris against I. Ross was yesterday afternoon brought up before Magistrate Masson. Without any evidence being taken, the affair was amicably settled by Ross paying all the costs. Mr. Anderson for the Crown; Mr. Ponton for the defendant.

A NOMINAL FINE IMPOSED.

Four parties were yesterday afternoon charged before Magistrate Masson with selling tobacco, cigars and cigarettes on Sunday last. All pleaded guilty and a nominal fine of $1.00 and costs was imposed in each case, the only first offence. Mr. Anderson, County Attorney, represented the Crown and Mr. Carnew appeared for two of the accused.

ORANGE MAIZE PRIZE PONY IN BELLEVILLE.

Mr. W. Edgar Body of Messrs. Cereals Ltd., Kingston, was here yesterday booking orders and distributing the prize ponies and carts which the Cereals Ltd. are putting up for competition. It attracted much attention, as a great many are taking part in the interesting competition.

JEWS HAD A TUMBLE.

Yesterday afternoon while a horse and waggon were passing rapidly through Pinnacle, in the vicinity of Greenleaf's Garage, a front wheel suddenly became detached from the axle, causing a slump in that part of the vehicle, and sending the sons of Israel sprawling in the mud. Fortunately no one was injured.

GASOLINE BLAZE.

At about 9 o'clock last evening an alarm from box 24 was rung, but for himself by the services of the brigade was not required. It appears that some gasoline became ignited in a garage situated near the lower bridge, but by prompt action on the part of a young man named Boulter, who fortunately was in establishment, the flames were smothered. Boulter had his right hand burned in his effort to put out the flames.

A QUIET WEDDING.

Last evening Mr. Rolla Logan, who is employed with the Steel Company of Canada, in this city, and Miss Lucy de Harris, also of this city, were united in marriage. The ceremony was performed at the Tabernacle Church, parsonage by the Rev. W. G. Clarke, B.A. The bridesmaid was Miss Jessie Symons, and the groomsman Mr. Norman Hall. After the ceremony a wedding supper was partaken of at the home of the bride. Mr. and Mrs. Logan have a large circle of friends in the city who will wish for them a happy and prosperous journey through life.

DIED AT MILLBROOK.

A telegram received in the city this morning announced the death of Mr. John Bateson, which occurred at Millbrook last night. Deceased had been in failing health for some months and his demise was by no means unexpected. Mr. Bateson, who was about 70 years of age, was for some time a clerk in the Ritchie Company's store, and was a general favorite. He was of a genial disposition and obliging. Some months ago he was compelled through ill health to relinquish his position here. Of late he had been residing at Millbrook. Deceased was a member of the I.O.O.F. lodge. While in the city Mr. Bateson was an enthusiastic ball player, being identified with the Coleman Flats team. His demise is sincerely regretted. A widow and young son survive.

IN OLD GRAND TRUNK DAYS

Mr. William Wainwright V. P. and Controller of Railways, Tells of Beginning of System

A busy man is Mr. William Wainwright, controller and vice-president of the Grand Trunk Railway, but occasionally he finds time to give a pleasant chat to early railway days in Montreal and the country generally.

There lately he spoke before the St. Lawrence and Champlain road, which was composed long before the Grand Trunk, and was, in fact, the first bit of line in Canada, at the time, I believe, which was built by Mr. Wright. "This ran from Montreal to Lachine, and connected with the Caughnawaga, if I recollect right, where the passengers were taken to St. Johns on the way to the States, related Mr. Jas. Ferrier.

"That bit of line, which had the distinction of opening up the railway business in the Dominion, had among its sponsors the Hon. James Ferrier. Then the Grand Trunk was organized, it took over this piece of line, and incorporated it with its newly planned system, which was undoubtedly also developing, as the country was young and growing handsomely.

"It is sometimes said that the first manager of the Grand Trunk was Mr. Brydges. This is not correct. There was a succession of managers before Mr. Brydges took hold. There was Mr. Biddell first, who, when he came out, reddred wages by about 10 per cent. Then there was Mr. Reith, and after him Mr. Swinyard, the well-known civil engineer."

Managers Handicapped.

"The early managers were not given absolute power?"

"No, and that was the trouble. They were permitted no initiative by the board, which sat in London. The early managers could not order a dozen lead pencils without consulting London, whereas Mr. Hays exerts plenary power on the spot, carrying out the large undertakings, adopting the policy and policy necessary for the exigency, and then puts the board in London to foot the bills.

Old-Time Rails.

"The system grew, too, though the old iron rails and the 5 ft. 6 guage, would now be laughed at. They were no laughing matter in the early sixties, for if you were travelling any to any extent, ten to one the train would leave the rails several times before you reached your destination.

Country Grew.

"The country was young; we had not got our population, as we have it now. It was little understood by another country; and, although farsighted men had faith in the ultimate development ,that faith was not general.

"But when the Grand Trunk became actually organized under Sir Edward Watkin as present, with Mr. Brydges as general manager, as well as director, the face of things was changed. The work of extension began. Ontario was invaded. The main line was extended. Traffic grew. The road became a large factor in the development of the country. Population began to grow. The people began to appreciate the benefit of a system which was opening up the country and providing means for freight transportation.

"Mr. Brydges came from the Great Western to the Grand Trunk. He was an able man, but fettered by extraneous authority. Under his administration, however, the system grew and was greatly extended."

Mr. Wainwright referred to which Mr. Swinwright referred the general manager of the Grand Trunk was inaccessible to the general public. Since then things are different.

CARRIER PIGEON ESTRAY.

A carrier pigeon, labeled "W.H.A. 255, 1911," settled at the Institute to-day, and will be cared for until claimed by the owner.

DRUNKS ASSESSED $5.

Before Magistrate Masson this morning Roy Graham and James Murray, two drunks, pleaded guilty to the charge preferred against them. In each case a fine of $5 was imposed.

DISMISSED WITH COSTS

Mr. McCarthy's appeal against the judgment given some time ago in his case against the Marsh & Heathorn Co., Ltd., was to-day heard at Toronto, and was dismissed with costs.

SLIPPED A WHEEL.

While ascending the Victoria Avenue hill this morning a heavily laden horse waggon dropped a rear wheel, causing the gear to become somewhat out of plumb. For about 2 hours a pile of sixteen cases of bottled beer in close proximity to St. Andrew's church created an interesting impression.

BAD BOYS' WORK.

A complaint has been made to the police that recently a number of windows have been broken in residences on Emily Street by boys who have evidently maliciously inclined. The matter is being investigated, and if the boys' names are secured they will no doubt have to answer for their conduct.

SENTENCED FOR LIFE.

Peter Shenkman, a farmer living in Camden Township, County of Lennox and Addington, was arraigned last Tuesday at Napanee, on a charge of rape, Hon. Mr. Justice Middleton presiding. Mr. W. C. Mikel, K.C., was prosecutor, and Mr. Geo. H. Kilmer, K.C., and W. G. Wilson acted for the prisoner.

C.P.R. LINE TO BELLEVILLE.

Information reached the city to-day that the C. P. R. have asked for tenders for the laying of their line from Perth to Belleville, taking in Parham Junction. A New York telegram says: The Canadian Pacific Railway has placed orders for the shipment of 25,000 tons additional of rails for early shipment. As the Dominion road is now overloaded, and that the rails are wanted for early shipment, it is believed that the contract will again go to Chicago mills, which have recently rolled 20,000 tons for Canada.

FIRE AT ROSSMORE.

At noon to-day a fire occurred in the upholstering shop of Rossmore company, resulting in the destruction of two residences. The flames originated in a frame house owned and occupied by Mr. Marshall Gerow, and being confined not be prevented from igniting Mr. Charles Clarke's house and adjoining buildings. Both buildings fell a prey to the devouring element. Considerable effects from both buildings were carried by neighbors who turned out to fight the fire as best they could. How the fire originated is not known. Both parties had insurance upon the buildings and contents.

A STEEL CURLING RINK.

A very enthusiastic meeting of curlers was held at Mr. Kerr's office last night. A subscription list to meet the expenses of erecting a steel rink with flooded surface, opened and a respectable amount was raised. This undertaking, when completed will be a credit to Belleville and deserves the hearty support of all curlers and others interested in seeing progressive and substantial structures of this nature erected in the Dominion. It is stated, be the first and only steel curling rink in the Dominion, and under these circumstances it is to be hoped every enterprise that all good citizens should support. The Intelligencer wishes it very success.

AMUSEMENTS

GRIFFIN'S OPERA HOUSE.

"The Arrival of Kitty" is a sparkling comedy, replete with merriment and wholesome and clean in every line. Around the life of a series of complications that are gradually work out with pleasing effects, and of further enlivened by pretty girls and catchy music, of unusual numbers in every act. The inn centres in the arrival of Kitty Bembea, a dashing gambler's niece. The scene is laid in Halcyon Hotel in the Catskill Mountains, complications of which reaches the author of the comedy to work in many pleasing situations. Kitty will be at Griffin's Opera House, Friday, October 13. Kitty needs no introduction to the citizens of Belleville, as she has appeared here before and was highly praised and made a favorite elated by those who were fortunate enough to see her. Plan at Doyle's Drug Store to-day.

DEATHS.

HAYNE—At Calgary, Alta, Oct. 7th, 1911, Emanuel Hayne, aged 76 years.

The funeral will take place from the residence of Mrs. Theodore Halliwell, Emily Street, (off Bleecker Ave.,) on Saturday, Oct. 14th inst., at 4 o'clock to Christ Church Cemetery, there to Belleville cemetery. 1i

A Beautiful Collection of Fall and Winter Millinery



Our display of Millinery remains unmatched in style and value. The variety of styles is so great that detailed description is out of the question, but every new shape and shade towards which fall fashion leans are included in the showing. There are, no two hats alike. Every one possesses its own distinctive and individual charms. Our prices are very moderate and even the most inexpensive styles are refined and tastefully fashioned from best materials and graced with the touch of the skilled milliner.

We invite comparison.

New Dress Goods and Suitings—A Complete Assortment of Fashionable Weaves and Colors



Our Dress Goods stock is replete with all the choicest new fabrics brought out this season. In addition to a full range of staple weaves all the latest novelties are shown from the finest looms of France, Germany and Great Britain.

Included are Fancy Tweeds, fine Serges, Broadcloths, worsteds, Henriettas, San Toys, Armures, Poplins, etc., etc., in a most satisfying color range. Prices run from ... 35c to $2.50 yd.

Among the many new fabrics shown are some ***Beautiful Pattern Dresses of all silk Valenata*** in lovely shades of grey, Copenhagen, cream and navy with dots or figures in fine designs. They will fashion into the most charming gowns and are quite the prettiest fabrics shown this season.

See the new ***Tunic Overdresses***, in net, chiffon, etc., in black and colors. They are the very latest Paris fashion and are well worth a visit to the store.

Morley's Hosiery for Ladies and Children



We are sole agents in Belleville for this celebrated English Hosiery—the hosiery that is perfect fitting, comfortable and satisfactory. Stocks include plain and ribbed cashmere, and embroidered cashmere in every desired weight in a full range of sizes, including over-size hosiery for large women.

Prices range from ..... 25c to $2.00 pair

Children's Plain and Ribbed Cashmere Hose, black and tan, sizes 4 1-2 to 8 1-2 ..... 25c to 50c pair

We call particular attention to our special line of Ribbed Cashmere Hose at 38c pair. They are knitted from fine cashmere yarns, double heel and toes, are comfortable and durable, the best hosiery value that we have ever offered at the price.

Fall Styles in Ladies' Kid Gloves



Our gloves have always been a source of satisfaction to ladies who dress with care. Now we are showing a splendid stock of new styles for fall in best makes, including Perrin's and Reynier Freres. We commend them to those who seek quality.

Our **$1.00 Glace Kid Gloves,** is the finest value obtainable. Made from fine selected skins, it is soft and pliable and perfect fitting. Colors tan, black, white, navy, grey, brown, etc., etc.

Other lines at ..... $1.35, $1.50 and $1.75

Suede Gloves, with two-dome fasteners, in grey, tan and black; beautiful quality at $1.50

Silk-lined Mocha Gloves in grey and black at $2.00

Ladies' Glace Kid Gloves, 8-button length, colors tan and black; a very popular glove at $1.75

Perrin's Long White Evening Gloves, 12 and 16-button lengths. Prices $2.50, $3

We have just received a new shipment of LADIES' FALL SUITS in Tweeds and Velvets, latest styles not shown before this season. Prices ..... $18.75 and $25.00

Don't miss our sale of LADIES' SUITS at $5.00 and $16.00. There are still some splendid suits left at these prices in black and colors.

The RITCHIE Co., Limited

THE INTELLIGENCER BINDERY

MAKES A SPECIALTY OF LEDGERS, JOURNALS AND ALL KINDS OF BANK ACCOUNT BOOKS

It Makes You Feel Warm
To Read Of Wadded Comforters

When you think about bed clothes this time of the year, its the warm, snug, cosy, wadded kind of comforter, for instance that springs to your mind.

The broad wholesome kind of toppiece on the bed, which is just what its name denotes, "a comforter"

We have them from $1.50 to 20.00. See our window.

Below you will find enumerated a few of the large stock we carry.

Reversible Wadded Comforters, size 60x72, filled with best cotton batting, each $1.50

Reversible Wadded Comforters, good well filled cases, light or dark designs, size 60x72 ..... $2.00

Reversible Wadded Comforters, well filled cases of, best quality art sateen, size 66x72, $2.50; 72x72, $3.00.

Reversible Sateen Covered Genuine Eiderdown Comforters, size 60x72, $5; 66x72 at $7.00, $8.00, $8.50 and $10.00.

Best quality Eiderdown Comforter, satin covered on front and back size 66x72, $18.00.

Genuine Eiderdown Comforter, extra well filled with green satin back and mauve silk and satin covering for front, size 60x72, $20.00.

KETCHESON & EARLE

Agents for Ostermoor and Marshall Sanitary Mattresses

BEDDING

Every housekeeper wants her bedding comfortable & good

We pay special attention to our bedding and guarantee it to be strictly sanitary and reliable.

Mattresses—Linen tick, filled with curled wood fibre, cotton felt on either side, $3.50. Others up to $25.00.

Comforters—Cotton down, in dainty muslins, etc., from $1.50 up.

THE THOMPSON FURNITURE CO., LTD.

Embalmers and Funeral Directors. Phones Day, 62; Night, 295

S. A. HYMAN & CO. S. A. HYMAN & CO.

For Forty Years

Our establishment has been headquarters for RELIABLE FURS AT LOWEST PRICES.

Fur-Lined Coats—They go direct from the factory to you. We can demonstrate that it pays to buy from a FURRIER who selects the pelts and manufactures them on the premises.

Fur-Lined Garments at easy selling prices
$30, $40, $50, $60 and up

See our special garment, broadcloth shell, 52 inches long, lined throughout with best muskrat, natural Alaska sable collar and revers
Price $50

S. A. HYMAN & CO.

Phone 363. Manufacturing Furriers. Established 1870.
N.B.—Fur alterations and repairs carefully attended to.

Absolutely Free!

A $2.00 Bowl of GOLD FISH complete to the bay, girl, man or woman who brings the largest number of Baby Pearl Fish in the latter's possession in our window.

Two days only—2 nights. Friday to 10 p.m. Saturday Oct. 13th and 14th.

See our display in window.

Gold Fish on sale, four large healthy ones, 25c each.

Waters' Drug Store
The Parker Pen Store

JONAS BARGMAN & CO.
Two Stores Two Stores

Now is the time to select your Knitted Sweater Coats, for the cool evenings are near at hand, and we have placed in stock the finest range of Australian Wool Knitted Coats ever shown in this city. All the finest colorings are shown at this store at prices from $5.00 down to 75c. for Ladies and gents.

Also a complete range of sizes for boys and girls at $1.50, $1.00 and 75c. each.

Ask for one of our catalogues of above.

Men's New Fall Overcoats

We were never in a better position to supply the needs of our men customers in fall overcoats in black dark grey, light grey, and other colors, prices from $7.00 upwards.

JONAS BARGMAN & CO.
Two Stores—Next Old Elm Tree and In O'Brien Block.

INTELLIGENCER WANT ADS
BRING PROMPT REPLIES

Daily Intelligencer.

CURRENT COMMENT.

A Borden Club has been formed in Laurier Ward, Montreal. This does time bring its changes.

One of the great evils that will be brought about by this Turko-Italian contest will be the revival of the long quiescent species the war correspondent.

Turkey bought three battleships of Germany at a marked-down sale, and yet the Kaiser is not giving much encouragement to the Porte in the present trouble.

Another dividend is to be paid by the Hudson Bay, of Cobalt, on the 16th inst., and it will be the usual 3.00 per cent., representing a disbursement of $225,225. This makes 18.50 per cent. paid by this company, or $1,481,807, to date.

The fire losses of Canada and the United States in September were $11,333,200, the smallest for the month in three years. The total for the nine months, however, is nearly $20,000,000 greater than for the same period of the last three years.

The Calgary Albertan points out that with the coming of Borden Canada will have had nine Premiers, and that three from Nova Scotia. Macdonald, Mackenzie and Bowell were of Ontario; Abbott of Quebec; Thompson of Nova Scotia; Laurier of Quebec, and Borden of Nova Scotia. Thirteen have come from the three provinces and the other provinces have not yet furnished a Premier.

The report of the Irish Intermediate, Education Board for 1910 states that 31,032 students entered for examination; of these 8,711 were boys and 4,291 girls, the increase on the previous year's numbers being 1.3 per cent., in the case of boys and 6.8 for girls. Of those who entered 11,198 sat for the examinations, lasting for 5 days, and 6,003 passed. The percentage of those who passed was 53.7, being nearly two per cent. lower than last year.

La Vigie, of Quebec states that Sir Wilfrid Laurier has announced that when the time comes he will choose to sit for Quebec East and will give up the seat for Soulanges, for which he was also elected. Sir Wilfrid Laurier was declared elected for Quebec East after his opponent, as we declared by affidavit, had been paid $5,000 to sign a declaration withdrawing from the candidature.

The Borden Government asks odds from its opponents, and we should be sorry for it if it did. They may prejudice it hardly, they may misrepresent it, they may nag it—but they can only hurt their own influence thereby, as long as the Government lives up to the standards of public virtue and to the policies laid down by Mr. Borden. An Opposition press may go on insisting that nothing good has come out of the Government but if the Government keeps giving accumulating practical proofs to the contrary, that bolt the detractions. The people will accept the deeds, of the Government, not the words of it unfair critics.—Mail and Empire.

The Woodstock Sentinel-Review one of the most reputable Liberal newspapers of the province, has the following sensible remarks concerning the new Cabinet: "We will all know more about the strength and the weakness of Mr. Borden's Cabinet a year from now than we do at present. Time is the great critic. The Cabinet contains some tested material; it contains a good deal that remains to be tested. It is only fair that opportunity should be afforded for a fair and thorough test. Every new Cabinet is an experiment. A man may have a brilliant reputation for individual efforts, and yet be a failure in team work; and on the other hand many a man has failed to make a reputation simply because he has lacked the opportunity. Patriotic citizens will hope for the best, comforting themselves with the assurance that Premier Borden's own character and energy are assets always to be counted upon."

A 14 Karat Gold Tip Fountain Pen For $1.25

We have just received from the manufacturer another shipment of

Fountain Pens

If you were disappointed in not getting one last week, this is your opportunity. Everyone guaranteed perfect and the equal of any pen sold.

McKeown's Drug Store
The Rexall Store

The Arabs have named Lord Kitchener "The father of the moustaches." They certainly found him too hardy a customer to handle with impunity.

FIG PILLS

CURE BACKACHE, BLADDER and KIDNEY TROUBLE.

Sold with a positive guarantee. At all dealers, 50c. per box. Fig Pill Co., St. Thomas, Ont. Sold in Belleville by D. M. Mavers, druggist.

Fresh Fruits, Juicy Oranges
Sweet Potatoes
Hickory Nuts
Spanish Onions
Fine Old Cheese
New Cheese
Fancy Cheese
French Peas
and Mushrooms
(Tins and Glass)
Pan Van Sauce, a delicious meat relish, 15c bottle
Free Samples of our Delicious Teas and Coffees

—AT—

Wm. T. Patterson's
QUALITY GROCER
Bridge St. Phone 351

Some other COAL may be as good, but no other COAL is better.

GET THE F. SANDERSON'S SONS GENUINE SCRANTON COAL BELLEVILLE

ELECTIONS TO THE ONTARIO LEGISLATURE ARE TO BE HELD IN DECEMBER

Sir James Whitney Announces Dissolution of Legislature.

At Cabinet Meeting the Ontario Government Decides to Save the Expense of By-Elections By Going at Once to the Country—Important Announcements to Be Made—General Shake Up in the Cabinet.

Toronto, Oct. 12.—Sir James Whitney has announced that in the next future the Ontario Legislature Assembly will dissolve and that a general election will be held during the early part of December, the exact date of dissolution has not yet been set, nor has the date of the elections.

The Cabinet Ministers held a long conference yesterday afternoon, and later the Premier handed out the following statement:

We have decided to dissolve the House in the near future, and will at this notice now, in order that there may be no suggestion that an effort to hurry the elections. The present Legislature has existed quite long enough or than its predecessor and there are now ten vacant seats. The expense of by-elections would be large—about $15,000—and this expense would have to be incurred if the House by law did we not dissolve now.

There are also several other very important reasons for our decision—reasons of vital importance to the province—which I shall lay before the public in a statement to be made in a week or ten days or perhaps earlier.

Going to the length of time necessary for the preparation of the voters' lists in unorganized districts, the polling cannot take place before, say, about the first or second week in December, and the writs will be issued will be held over until the latest date possible, in order to facilitate the revision of the voters' lists in older Ontario.

I expect that an announcement by Mr. Cochrane will be soon in probably a fortnight.

As was forecasted, W. H. Hearst of the Soo will succeed Mr. Cochrane.

Many changes in the Cabinet are expected to follow. Hon. J. J. Foy for some time has been looking for the bench. While the Laurier Government, Ingersoll, is now that the Conservatives are in control both at Ottawa and in the Local House the impression has become more and more possible, but most likely.

Hon. W. J. Hanna, Provincial Secretary, has been appointed for the office of Attorney-General, and being the one who comes next in seniority to the present Attorney-General, he will undoubtedly be given that portfolio.

The question arises, who shall fill the office of Provincial Secretary should Hon. Mr. Hanna succeed Hon. Mr. Foy.

Two names have been mentioned for the office of Secretary. They are Hon. F. B. Lucas and T. W. McGarry. The whole matter, however, is left entirely open so far, as nothing definite will be known for some time.

Dr. A. J. Matheson, it is reported, will retire in the near future, owing to his failing health. The leader of the Provincial Treasurership is very heavy, and the colonel was forced to take a prolonged vacation during the past summer by reason of a nervous breakdown. It is hardly likely that he will be desirous of entering upon the duties which will be followed by a long session.

Owing to Dr. Matheson's long and excellent service in Government affairs he will probably be made a senator, it is said; his many years of experience in Provincial Treasury and in connection with other Government matters, point him out as a man who should be a strong member of the Senate.

Who the next Treasurer will be is not guessed at yet. The political prophets are silent regarding this point.

Social & Personal

Miss Helen Spence, of Moira, is visiting Miss Leah Wills, Yeomans Street.

Mrs. J. H. Purdy and three children, of Vancouver, have been welcome after visiting her sister, Mrs. C. I. Wills, Yeomans Street.

Mrs. William Stone, and family, Commercial Street, have returned from the West, where they have been visiting friends in Saskatchewan for a couple of months.

GREAT MUSICAL TREAT AT THE TABERNACLE

A large audience gathered in the auditorium of the Tabernacle church last night and listened most attentive-ly to a splendid high class programme that was enchanting, especially so to lovers of music. The programme was provided by Gatty Sellars, the great English organist, composer, solo organist and conductor of the Queen's concert, and the Crystal Palace musical festival, and by Miss Lucy Isabel Marsh, one of the most famous of King George V. and Queen Mary. Mr. Sellars' contribution to the programme of His had been heralded as clever and entertaining, but he far exceeded up to his high reputation. The "Church Troubadour" is one of his compositions and his rendition of it captivated the audience. This, the programme's most recent effort, was with a Chorales, a theme represented the church and which is followed by a fine movement always increasing in passion, depicting the world's activities and trivialities, the culmination in a trumpet fanfare as a noted victory. Then after, as though forgotten, is heard the church theme, pleading with the world as it was to turn to Him. The world is loath to give up its pleasures, and reminiscences of its activities are heard in conjunction with that of the church. Its pleasures, however, are short-lived. To the church, steadily increasing in power, rises supreme over its enemies. The climax is reached in the chorale calling for the full resources of the organ accompanied by the full and a fair fare of trumpets proclaiming the dominant note of victory—the "Church Triumphant." The other items on the programme were carried out harmoniously, and the evening's entertainment which will be sung to

TAMPERING WITH SWITCHES

An investigation conducted by Superintendent J. Dillon of the Canadian Northern Ontario Railway into the Grimsby accident of Saturday evening has brought forth the startling intelligence that on more than one occasion certain train crews have found the switches at that point unlocked.

This points surely to one conclusion which is that someone connected with the railway company has been meddling there. It would also seem that the matter is receiving close attention by the officials of the C. N. O. at the time the derailment occurred the switch apparatus had been tampered with a reasonably short time before the westbound train was due to pass that point.

A punishment terribly severe awaits the man who deliberately or otherwise interferes with the proper appointments of such an essential piece of railway equipment. The Canadian Northern Railway would be loath to doing no more than its duty in protecting such an occurrence to the limits of its power. The mind hardly conceives of an intelligent person sufficiently enough to trifle thus lightly with the well-being of the passengers on a railway train.

Social & Personal

Miss Helen Spence, of Moira, is visiting Miss Leah Wills, Yeomans Street.

Mrs. J. H. Purdy and three children, of Vancouver, have been welcome after visiting her sister, Mrs. C. I. Wills, Yeomans Street.

Mrs. William Stone, and family, Commercial Street, have returned from the West, where they have been visiting friends in Saskatchewan for a couple of months.

GREAT MUSICAL TREAT AT THE TABERNACLE

A large audience gathered in the auditorium of the Tabernacle church last night and listened most attentive-ly to a splendid high class programme that was enchanting, especially so to lovers of music. The programme was provided by Gatty Sellars, the great English organist, composer, solo organist and conductor of the Queen's concert, and the Crystal Palace musical festival, and by Miss Lucy Isabel Marsh, one of the most famous of King George V. and Queen Mary. Mr. Sellars' contribution to the programme of His had been heralded as clever and entertaining, but he far exceeded up to his high reputation. The "Church Troubadour" is one of his compositions and his rendition of it captivated the audience. This, the programme's most recent effort, was with a Chorales, a theme represented the church and which is followed by a fine movement always increasing in passion, depicting the world's activities and trivialities, the culmination in a trumpet fanfare as a noted victory. Then after, as though forgotten, is heard the church theme, pleading with the world as it was to turn to Him. The world is loath to give up its pleasures, and reminiscences of its activities are heard in conjunction with that of the church. Its pleasures, however, are short-lived. To the church, steadily increasing in power, rises supreme over its enemies. The climax is reached in the chorale calling for the full resources of the organ accompanied by the full and a fair fare of trumpets proclaiming the dominant note of victory—the "Church Triumphant." The other items on the programme were carried out harmoniously, and the evening's entertainment which will be sung to

MOTHERS AND TEACHERS ON PRACTICAL PROBLEMS

That much has been accomplished by the Women's Institute is admitted and that more will be is evident from the extremely practical and interesting papers and discussions by practical women, at the meeting in the High School on Tuesday Mrs. J. Bell and Mrs. McVey, with Miss Mackey, principles of the Market School, as advisory member, were appointed to investigate the possibility of establishing a Day Nursery for the benefit of those who are occupied during the day in Belleville.

Full of practical was Mrs. D. V. Sinclair's paper on "Dressing School Girls for Health, Beauty and Comfort." The health of girls in the critical age of the teens should be the first consideration in clothing to the changing seasons, by insisting on underclothing suited well with outfit. Much ill health was due to wearing thin garments and stockings and low shoes unstable for July in October. A girl's love of beauty should be gratified by simple tasteful dress adapted in color and style to her years.

The question of "Home work," a paper by Mrs. Hamilton Ponton and Miss Libby, B.A., proved so interesting that the hour for closing had to be prolonged at the next meeting. Mrs. Ponton's paper dealt with the great amount of homework as developing independent powers of thought. For many social duties she thought the cause of overwork, as students oftener than not, were bunched.

Miss Libby believed in "teaching a child to think." Many parents, students, whose parents thoughtlessly allowed them to miss the beginning of the term or to attend irregularly, floundered helplessly through the year in a vain effort to "catch up." Such a parent had no time to supervise homework" through no fault of the curriculum or the school.

Donning a felt hat doesn't necessarily indicate any lack of feeling for the melancholy straw.

Ninety Years Old—Strong and Vigorous

Mr. G. W. Roland, who is nearing the century mark, writes in praise of his words of praise to that of the thousands who extol the merits of this great tonic and renewer of youth.

"I am 89 years of age, near 90, and am strong and vigorous. I had a severe attack of grip and catarrh 12 years ago. It began in the throat. I took Duffy Malt Whiskey. It did me a world of good, and now, when I feel the need of a tonic, I use it. It has been a great benefit to me, and I know it has prolonged my life.

"I have never used whiskey as a beverage, but I can honestly recommend Duffy's Pure Malt Whiskey for general debility, and as the best tonic and stimulant for aged people. I have had a twelve-children." —G. W. Roland, Mattituck, L. I.

Duffy's Pure Malt Whiskey

is a gentle, invigorating stimulant and tonic that influences for good every important organ of the body. It builds up the tissues, tones up the heart, gives power to the brain, strength and elasticity to the muscles, and richness to the blood. It brings into action all the vital forces, makes digestion perfect and enables you to get from the food you eat all the nourishment it contains.

At liquor dealers, or direct, $1.25 a full bottle. Medical booklet and doctor's advice sent free on application.

The Duffy Malt Whiskey Co., Rochester, N. Y.

NOW

Is the time to buy your Coal and pay before the cold weather sets in. We carry a large assortment of the best grades of Reglish glass and one of the best makes of Stoves.

	1910	1911
Highest.	71	64
Lowest.	40	36

Don. G. Bleeker
Druggist
Opp. Victoria Ave. Phone 11

CITY AND VICINITY

RAILWAY MEN

Call and see the Trahiman's Boot, perfectly Waterproof, in Tan and Black, on sale only at Gorman's. 3t

Marriages Licenses issued by J. G. B. McCurdy, jeweler. 829,1yr

School shoes that wear well, at Gorman's. 3t

J. W. SCRANTON COAL will screened and Lump, extra roomy and trouble free, with prompt and honorable settlement of claims and good dividends to its policyholders. Information cheerfully given by Barrows of Belleville, General Agents. 06,tf

Try Gorman's for your next pair of Shoes, 3t

WANTED.

Good strong boy with fair education to learn the printing. Apply at The Intelligencer Office. tf

Women's Gun Metal, anti-wet shoes at Gorman's. 3t

FOR SALE

Because of somewhat impaired health and a desire to take a rest from business I offer for sale, my book and stationery business—Acknowledged to be one of the best of its kind in Canada. Reasonable terms of payment can be arranged by a responsible party. C. B. Scantlebury.

DR. R. JEPSON
OSTEOPATH
GRADUATE
Drugless Healer
Opposite Post Office Corner
Bridge and Pinnacle Sts.
Telephone 590. Lady Attendant.

AT LAST

We have waited a long time to get the best Chocolates on the market and now we have them.

Huyler's Chocolates

and Bon-Bons always fresh

—AT—

LATTIMER'S Drug Store
Huyler's Chocolates

Wanted—An old maid with one tooth to bite holes in doughnuts.

Lost—An umbrella by a lady with three bent ribs.

Lost—An automobile, by a man with a sick landing ten gallons. If at first you don't succeed don't succeed.



Now is the Time
To Wire Your House

Call and have a look at our fine stock of Fixtures and Shades and we will give you a price before going elsewhere.

The Electric Installation Co.
46 Bridge St.

"Queen Quality"

The Famous Shoe That Fits Where Others Fail

The new Queen Quality Boots speak for themselves. Ladies passing our store instinctively stop and look at them. Their originality is apparent at a glance, their fit assured.

Many other fetching models on display inside. All have merit, some exceptional worth. Correct styles here for each and every occasion at moderate prices

A. W. VERMILYEA & SON

At Wallbridge & Clarke's

"DAL"
an Indian Lentil.
DELICATE WHITE SOUP.
Made from DAL Without Meat. Highly Nutritious.

INGREDIENTS

Half a saint of Dal
Half a saint of water
2 blade onions, and 1 seasoned celery seed tied in muslin.
1 extra parsley.
Salt and pepper to taste.
1 oz. flour
1 oz. butter.
Half pint milk
Cayenne pepper to taste.

Wash the Dal thoroughly in several waters, then put it into a saucepan with cold water, allowing about a pint to the ounce and onion, SOIL ONE HOUR, then add the flour, butter, milk and seasoning to taste, and when the soup is again rub the sieve as much as possible of the Dal pulp.

Then put into the empty saucepan the remainder of the soup, and boil up for a few minutes, stirring well. Serve with the milk, gradually, stirring one way until it boils and thickens. Then rub the soup from the basin, a little at a time, through a fine sieve, and serve at once. Time to make, 1½ hours.

If cream is used it should be cut in just before serving, or it will curdle, and a chicken bouillon cube is added.

Wallbridge & Clarke

$10.00 Coats

New Fall and Winter Misses' and Women's Styles

These handsome coats are made in a number of styles, including all the new features, and represent the result of month's of careful buying. We believe we have the best lot of $10.00 Coats in the trade.

Materials include, Tweeds, Beavers, Cheviot Serges, etc. in all the popular colors and color combinations. Sizes 14 to 20, 32 to 40.

- $10.00

WIMS & CO.

The Standard Bank of Canada

DIVIDEND No. 84

Notice is hereby given that a Dividend of THREE PER CENT. for the current quarter ending the 31st of October, 1911, being at the rate of TWELVE PER CENT. PER ANNUM upon the paid-up capital stock of this Bank has been declared; and the same will be payable at the Head Office of the Bank and its Branches on and after WEDNESDAY, the 1st of November, 1911, to Shareholders of record of the 20th October, 1911.

By order of the Board,
GEORGE P. SCHOLFIELD,
General Manager.

Toronto, 20th September, 1911.

BELLEVILLE BRANCH:
JOHN ELLIOTT, Manager
Foxboro Branch open Tuesdays and Fridays

Capital	-	$6,000,000
Reserve	-	$4,999,297
Assets	-	$71,600,058

THE MERCHANTS BANK Est. 1864

A General Banking Business Transacted.

Branches, extending Halifax N. S., to Victoria, B. C.

H. SNEYD Manager, Belleville



"Don't oo wish oo's big as me? Mine's Tillson's."

HAINES

$3.50 Shoe Specials

: : For Men : :

A Haines $3.50 Special will look best on you, wear longer and save you a dollar on the pair--Made of better than the ordinary leathers.



Leathers to be legible, for our specials have that Smooth Velvet finish, necessary to a really fine shoe.

Then again only the best factories, the most skilled workmen are good enough to turn out the Haine's Specials.

The Specials are here in all leathers and styles.

When Can You See Them?

The J. J. Haines Shoe House

BELLEVILLE — NAPANEE — TRENTON

McINTOSH BROS.

Great Annual Sale

: : OF : :

House Furnishings
Graniteware
Dry Goods
Smallwares, etc.

Starts To-morrow Morning at 8.30

McINTOSH BROS



MERIT IS THE BASE

one which we claim your consideration of Robin Hood flour. There are other brands just as cheap, plenty of them. But Robin Hood flour makes more to the pound, saves money as well as the extra work and worry entailed in the use of flour of lower quality. Order a sack of Robin Hood to-day. Knowing housekeepers always do it.

H. E. FAIRFIELD

NEW ROUTE FROM INDIA TO EGYPT

Great Britian May Shortly Have a Railroad Which Will Shorten Trip by Six Days

Arrangements have been made for furthering the project of a continuous and direct British railroad line from Egypt to the Indian frontier by way of Northern Arabia and Central Persia, and important developments may be expected at an early date.

The route has been well known for a long time to Anglo-Indian travellers and geographical experts to be the shortest and most direct line of access from the Mediterranean to the westernmost frontier stations of India, but other projected lines, traversing foreign spheres of influence, have monopolized the attention, and the practicability of securing a railroad from India which shall be exclusively under British control has been the chief stumbling block.

Another great advantage of the line referred to is that it will shorten the journey to India by six whole days, a saving far greater than could be obtained by any other conceivable route. It starts from the northern end of the Suez Canal at Port Said, and, running parallel to the east by way of the Gulf of Akaba, El Jauf, Basra, Shiraz, Kerman, Eastern Persia and Baluchistan, it closes on to the present Indian railroad at Nushki. The entire length will be about 2,000 miles, while the sea route from Port Said to India is roughly 9,000 miles, a sufficient indication of the saving in mere mileage, to say nothing of the greater speed of the train as compared with the steamship.

The existing maps of Arabia and Persia, especially the latter, are fairly good enough for general alignment, but the trend of the railroad to be traced, but to enable a satisfactory survey for railroad purposes a detailed examination of the route from end to end is necessary, and this is being arranged. The general subject will be brought forward in an exhaustive paper to be read before the Royal United Service Institution in Whitehall.

A QUEEN'S GIFT

Wilhelmina and One of Her Little Subjects Make an Exchange of Presents

An interesting story of Queen Wilhelmina is going the rounds. The Queen is very fond of walking in out-of-the-way places round her capital, and during one of these promenades she encountered a little girl in whom she subsequently interested herself. The child conceived the idea of showing her gratitude in a tangible fashion. She thought the Queen should be pleased to receive a little present from her, and after considerable hesitation sent to the palace a pair of gloves.

Queen Wilhelmina was much touched, and promptly returned the compliment by sending another pair of gloves to her young friend. By way of adding interest to the present her Majesty had filled the right one with bonbons and placed pieces of money in the left. Accompanying the present was a letter in which the Queen asked the little girl to inform her which glove gave her most pleasure.

The simple reply came as a surprise to her Majesty. "Dear Queen," wrote the little girl, "your most beautiful present was only caused me trouble. I cannot tell you which of the gloves has given me the most pleasure, for my father took the left glove and my elder sister the right one."

That same evening Queen Wilhelmina sent another pair of gloves, similarly filled, to her young protege. Her Majesty took care that the present was delivered by a court functionary, who saw to it that the gloves were not seized by others.

LLOYD-GEORGE FLED

An Amusing Adventure of the Chancellor With an Old Woman

While staying at Criccieth, in Wales, Mr. Lloyd-George and a party, which included Mrs. George, and Miss Olsterman, Sir Francis Edwards, M.P., and others, set out with the intention of bathing from the river bank, a mile from Llanystumdwy. They had not entered the field, and, being light-ed a fire, were preparing to make tea, when they were seen on the scene by a woman who leased the ground. At the sight of the little party of picnickers on her domain, she became quite indignant, remonstrating volubly, and ending by putting out the little camp fire. The old woman's ire put the Chancellor and his friends to flight, the members of the company retreating by wading knee-deep through the stream. Approached by the chauffeur, who inquired whether she knew Mr. Lloyd-George, the angry dame retorted: "He might have been the King for all I care. I will have no trespassing on my field."

SWIMMERS MADE SPEECHES

An Ingenious Method of Outwitting the Russian Police

One of the most remarkable political meetings on record is reported to have taken place at Riga, Russia. The Letts Socialists desired to hold a meeting, and Riga police detaining the opposite view, the contest began, brains being pitted against determination. Wherever the Socialists made up their minds to pitch their camp the police checkmated them. At last one of the Socialists conceived a bright idea. He sent circulars to the members of his organization inviting them to take part in a swimming match. Of course the competitors assembled. They went down to the water and the assemblage stood around. Then swimmer after swimmer delivered a speech and invited questions from those on land. The ingenious Socialists claim that the meeting was a great success.

The Haunted Chamber

"But you must not tell me you lost no dances left for me," says Adrian, gayly. "Come, let me see your card." He looks at it and finds that it is indeed full. "I am an unfortunate man," he adds.

"I think," says Dora, with the prettiest hesitation, "if you are sad it would be an unkind thing to do; I could scratch out this name"—pointing to her partner's for the coming dance.

"I am not sure at all," responds Adrian, laughing, "I am positive it will be awfully unkind of you to deprive any fellow of your society; but be unkind, and scratch him out for my sake."

He speak slightly, but her heart beats high with hope.

"For your sake," she repeats soft-ly, drawing her pencil across the name written on her programme and substituting his.

"But you will give more than this one dance. "Is there no one we can condemn to misery out of all that list?"

"You are insatiable," she returns, blushing, and growing confused. "But you shall have it all your own way Here,"—giving him her card—"take what waltzes you will." She adds, after a moment's hesitation, "I am sure Mr. Osterman, Sir Francis Edwards, M.P., and others, set out with the intention of bathing from the river bank, a mile from Llanystumdwy. They had not entered the field, and, having lighted a fire, were preparing to make tea, when they were seen on the scene by a woman who leased the ground. At the sight of the little party of picnickers on her domain, she became quite indignant, remonstrating volubly, and ending by putting out the little camp fire. The old woman's ire put the Chancellor and his friends to flight, the members of the company retreating by wading knee-deep through the stream. Approached by the chauffeur, who inquired whether she knew Mr. Lloyd-George, the angry dame retorted: "He might have been the King for all I care. I will have no trespassing on my field."

SWIMMERS MADE SPEECHES

An Ingenious Method of Outwitting the Russian Police

One of the most remarkable political meetings on record is reported to have taken place at Riga, Russia. The Letts Socialists desired to hold a meeting, and Riga police detaining the opposite view, the contest began, brains being pitted against determination. Wherever the Socialists made up their minds to pitch their camp the police checkmated them. At last one of the Socialists conceived a bright idea. He sent circulars to the members of his organization inviting them to take part in a swimming match. Of course the competitors assembled. They went down to the water and the assemblage stood around. Then swimmer after swimmer delivered a speech and invited questions from those on land. The ingenious Socialists claim that the meeting was a great success.

"I, there were anything in her friendship with Sir Adrian, I feel sure Dora would tell me of it," she says slowly, and with difficulty.

"And she hasn't?" asks Arthur, with so much surprise and incredulity in his manner as goes far to convince her that there is some truth in his statement. "Well, well," he adds, one cannot blame her. She could doubtless be sure of his affection before speaking even to her dearest friend."

Florence winces and sinks back upon the seat as though unable to sustain an upright position any longer. Every word of his is as gall and wormwood to her, each sentence a reminder or reproach. Only the other day this man now beside her had accused her of making sure of Sir Adrian's affection before she had any right to do so. Her proud spirit shrinks beneath the cruel hint he hurls at her.

"You look unusually 'done up,'" he goes on, in a tone of assumed commiseration. "This evening has been too much for you. Acting a part at any time is extremely trying and laborious."

She shrinks still further from him. Acting a part! Is not all her life becoming one dreary drama, in which she eats a part from morning until night? Is there to be no rest for her? Oh, to escape from this man at any price! she rises to her feet.

"Your dance is almost at an end," she says; "and the heat is terrible. I can remain here no longer."

"You are ill," he exclaims eagerly, going to her side. He would have supported her, but by a gesture she repels him.

"If I am, it is you who have made me so," she returns, with quick passion, for which she despises herself an instant later.

"Nay, not I," he rejoins, "but what you words have unconsciously conveyed to you. Do not blame me. I thought you, as well as every one else here, knew of Adrian's sentiments with regard to Mrs. Talbot."

(To be continued.)

Makes Hair Grow

D. M. Waters has an invigorator that will grow hair or money back.

The time to take care of your hair is when you have hair to take care of. If your hair is getting thin, gradually falling out, it cannot be long before the spot appears.

The greatest remedy to stop the hair from falling is SALVIA, the Great American Hair Grower, first discovered in England. SALVIA furnishes nourishment to the hair roots and cast so quickly that people are amazed.

And remember, it destroys the dandruff germ, the little pest that spreads the film that shrouds up the hair from the roots.

SALVIA is sold by D. M. Waters under a positive guarantee to cure dandruff, stop Falling Hair and Itching Scalp in ten days or money back. A large bottle costs 50 cents. The word "SALVIA," (Latin for sage), is on every bottle.

It takes an optimist to rejoice in the fact that after a woman tires of his kisses he can eat all the onions he wants.

The man who knows he is in the right need not argue.

"I'll marry you," said the fond lover, "if you'll promise never to scold me." "I'll promise," she replied, "if you'll promise never to do anything to scold me about."

"For Old Acquaintance Sake" is all right sometimes, BUT NOT IN BUSINESS
Ask your dealer for the DOMINION Match



THE DOMINION MATCH COMPANY, LIMITED. DESERONTO, ONT

THE DAILY INTELLIGENCER

Printed and published every afternoon, except Sundays, for the Intelligencer Printing and Publishing House, (Limited) in the City of Belleville, Ontario, at Intelligencer Buildings, Nos. 44 to 48 Bridge street, west. CHARLES JAMES BOWELL, Publisher.

RATES OF ADVERTISING

Measurement, Agate—14 lines to the inch. Reading Notices, 10c. per line. Classified Advertisements, 15c. per line. Condensed Advertisements, 10c. per line first insertion, 5c. per line each subsequent insertion. Preferred positions, 25 per cent. extra. Contract rates furnished on application. Minimum space, 10 lines.

Births, 25c. each insertion. Marriages 50c. each single or combined. Deaths, 25c. each single notices, either for one or more insertions.

Subscription, $4.00 by the year or $1.00 for three months, delivered by carrier in the City of Belleville. Intelligencer Business Office, 343.

Weekly Intelligencer to the United States $1.50, strictly in advance. Canadians in London will find the Intelligencer on file at E. & J. Hardy & Co.'s office, 89 Fleet St., London. E. C.

'A Weird Imagining

A correspondent at Chicago has forwarded to The Intelligencer the following, clipped from the Chicago Daily News of the 6th inst.:

Probably the most peculiar lumbering operations in the world are being carried on in the Bay of Quinte, on the northern shore of Lake Ontario, forty miles from Oswego, N.Y., where, by powerful engines are hoisting valuable oak and walnut logs from the bottom of the bay. Some of them are fifty feet long and sound as the day they were felled, though many of these logs have been submerged for twenty-five years.

Long ago the lake was surrounded by magnificent forests of oak, pine and black walnut, and when the logs were felled and run into the lake for shipment great numbers of the heaviest sank through their own weight or because they were covered with snow.

Divers recently ascertained that the bottom of the bay was full of logs, and barges equipped with engines and grappling hooks are now hoisting them for commercial purposes. Hundreds of dollars' worth are raised daily.

"How about this?" asks the correspondent.

The only possible answer is that the story is simply the invention of some one with a vivid imagination and no knowledge of the locality.

No such operations, with or without "powerful engines," are now or ever have been, going on in Lake Ontario, "forty miles from Oswego," or elsewhere on the American side at least.

The idea of oak logs sinking under the weight of snow on them is creditable to the inventive powers of the writer, who evidently did not know that black walnut never grew on the shores of Lake Ontario, at least in the area referred to.

But, "'nuff sed."

The Block is Broken

Under the above heading L'Action, a French paper, pustished in Montreal, makes an interesting study of the results of the recent elections in all counties where French-Canadian electors have what might be termed the balance of power. In 1908, says L'Action, the Conservation took only eleven counties out of the sixty-five in the Province of Quebec. Of these, five were really English constituencies, so that the French-Canadian Opposition was only in front of sixty-five. Twelve constituencies in Ontario where French electors were plentiful all went Liberal. They were Prescott, Russell, Glengarry, West Algoma, West Kent, South Essex, South Renfrew, Ottawa, Nipissing, North Essex, Stormont and East Simcoe. Of the twelve counties in the Maritime Provinces where French influence is considerable, eleven went Liberal and one only Conservative. Summing up, L'Action finds that out of 29 constituencies, where a considerable portion of the electorate was French, only seven voted against the Government in 1908.

Comparing these results with the vote of 1911, it will be found that at least twenty purely French counties in Quebec elected opponents of Sir Wilfrid Laurier. The Ontario twelve already cited elected seven Ministerialist and five Opposition. In the Maritime Provinces, of the twelve ridings where French-Canadians are a force to be reckoned with, nine supported the Government and three the Opposition. Summing up, it appears that twenty-eight counties of the eighty-nine considered voted with the Opposition. In conclusion the writer says that he not yet an absolute independence, but it is infinitely better than in 1908.

Fast Driving

The coroner's jury impaneled at Toronto in the case of Mrs. Salter, of Oshawa, who was killed in that city by being run over by an automobile driven by Roy L. Brintnell, returned the following verdict:

"That Mrs. Elizabeth Salter, of Oshawa, came to her death on the 5th day of October from injuries received by being knocked down and run over at the corner of Yonge and Louisa Streets by an automobile driven by Roy Brintnell at a high rate of speed."

"We would recommend that the city pass an ordinance compelling all persons owning automobiles to pass an examination and take out a license, and we also recommend that the police be given full authority to regulate traffic on the streets. We are under the impression that a term in jail would be preferable to a fine for fast and reckless driving."

The recommendations of the jury are excellent and are such as should be adopted by every municipality in the province. That with regard to the licensing of drivers is particularly pertinent to the present state of affairs, and it should provide that no one be licensed until after competence has been proven. In this city, as in other places, there are a number of reckless speeders, whose exuberance ought to be curbed by the strong arm of the law. Fortunately no serious accident has occurred here, although there have been many narrow escapes; but the dust nuisance caused by the "roadsters" on some of the city streets has been almost intolerable. The City Council ought to take the necessary action, and that at once.

NAVAL DISASTER

List is the Largest in the Last 40 Years.

The following is a list of the principal naval disasters of the last forty-one years:—

Year.	Lives
1870. Captain (British) foundered	481
1893. Victoria (British), collision	333
1898. Maine (American), explosion	276
1901. Cobra, des. (British), foundered	130
1903. Condor (British), disappeared	70
1904. Submarine A 1 (British), sunk	11
1905. Mikasa (Japanese), explosion	30
1906. Aquidaban, battleship, (Brazilian), blown up	212
1906. Submarine Lutin (French), submerged	14
1907. Iena, battleship, (French), explosions	118
1908. Gladiator, cruiser, (British), collision	28
1908. Memphius, cruiser, (Japanese), explosion	207
1908. Tiger, destroyer, (British), run down	33
1908. Submarine C 11 (British), collision	21
1909. Kashuba, submarine (Russian), rammed	20
1910. Pinerius, sub. (French), sunk	27
1911. Liberte, battleship (French), rammed	200

ROYAL WEDDING POSTPONED

Heir to Austria's Throne to Marry Princess Zita

The date of the wedding of the Archduke Charles Francis Joseph, the future heir-apparent of the Austro-Hungarian throne, and Princess Zita, of Parma, which was originally fixed for October 4, the name-day of the Emperor, and postponed to the 23rd or 24th of October, has again been changed.

It is now stated that the marriage will not take place until the end of October. The Emperor will be present at the ceremony at the castle of the bride's family in Schwarzau.

It is on account of the fact that the repairs at Hetzendorf Castle, which will be the home of the couple after their marriage, have not been completed that the date of the wedding has been put back. The Emperor's wedding present to Princess Zita will be a diadem in brilliants, worth $18,000.

INFLAMMATION AND PAIN

Cured by Lydia E. Pinkham's Vegetable Compound.



Creston, Iowa.—"I was troubled for a long time with inflammation, pains in my side, sick headaches and nervousness. I had taken so many medicines that I was discouraged and thought I would never get well. A friend told me of Lydia E. Pinkham's Vegetable Compound and it restored me to health. I have no more pain, my nerves are stronger and I can do my own work. Lydia E. Pinkham's Vegetable Compound cured me after everything else had failed, and I recommend it to other sufferers."—Mrs. W. SEALS, 605 W. Howard St., Creston, Iowa.

Thousands of unsolicited and genuine testimonials like the above prove the efficiency of Lydia E. Pinkham's Vegetable Compound, which is made exclusively from roots and herbs.

Women who suffer from these distressing ills should not lose sight of these facts or doubt the ability of Lydia E. Pinkham's Vegetable Compound to restore their health.

If you want special advice write to Mrs. Pinkham, at Lynn, Mass. She will treat your letter as strictly confidential. For 20 years she has been helping sick women in this way, free of charge. Don't hesitate—write at once.

A FLY IN A SWIMMER'S NOSE

LONG BEACH, L. I., Oct. 10.—A fly almost caused the drowning of a young man here this afternoon. Imbedded in his nose it gave the victim such agony that he sank once and would have probably lost his life had friends not rescued him.

The youth was Horatio Southgate of 480 Lafayette Avenue, Brooklyn, a grandson of the late Bishop Southgate, long prominent in Long Island ecclesiastical circles. The young man was swimming the Wreck Lead Channel, just back of Long Beach, when a large green fly from the meadow land buzzed over his head. Southgate thought nothing of the incident, spattering the water at the insect. It buzzed on persistently, however, and when the youth dived, waited for him to reappear.

The channel is forty feet wide where Southgate was swimming, due to the dredging being done for the filling in of the beach. The young man was about 100 yards off shore when he finally settled on his head. Southgate made a slap at it and the insect was forced into his nose. The young man began to tread water and tried to get rid of the pest.

It burrowed deeper up his nostril, and soon, tired with the struggle, Southgate sank. A passing boat was hailed by friends of the young man, and when he came to the surface they were lifted in hauling him in. Unsafely ashore the fly was quickly removed.

NEWS OF THE DISTRICT

FROM OUR OWN CORRESPONDENTS

INGLE.

We have been blessed with a great amount of rain of late, giving the farmer plenty of holidays.

Miss Nellie Killoran, one of popular young ladies, was married on Tuesday last to Mr. Joseph Breault.

Miss Nellie McKnight has returned home after spending a year among relatives in Vancouver, B. C.

Mrs. H. York spent one day last week with Mrs. H. McLaughlin's.

A. Auger has taken a booth in the fair at Foxboro.

Mr. Tom McKnight returned to Kingston last week to resume his studies at Queen's.

A great amount of snow fell on Friday night, making one think winter was not far off.

MADOC.

Oct. 9.—Mr. Charles Wellington, a former resident of this place, now of Fort Arthur, is visiting his daughter, Mrs. George West, in this place.

We have one case of scarlet fever and one of diphtheria.

Rev. Mr. Gilbert of Smithfield exchanged pulpits last Sun. Rev. Mr. Lantru. Mr. McLean, of Brockville, sang a solo with good effect.

Fall fairs are happening in prize and are now selling for $1 per bag.

Who shall be M. P. P.? Well, three candidates for nomination are working hard.

The hunting fever is beginning to break out among the boys—in fact it is becoming epidemic.

"Dei Gratia" Has Gone From Coins

"What has happened to the grace of God?" asked one man of another. The question was not irreverent. The gentleman was talking of coins. In his hand he had one of the new Canadian cents.

The fact is that "Dei Gratia" seems to have disappeared from the Canadian coinage, although the new King George says in England "Rex fecit it. Samples of these show that there had been no departure from the long established custom of putting the name of God on the coinage. Why the dies sent out to the Canadian mint are different remains to be explained.

The King Edward coins bore the inscription, "Edwardus VII. Dei Gratia, Rex Imperator." The 1911 Canadian coins are simply "Georgius V. Rex, et Ind., Imp." that is to say, "George V., King and Emperor of India." There is no Dei Gratia, and "D.G." which sometimes appeared on British coins are absent.

Anglo-Saxon countries long pointed the finger of scorn at France for omitting the name of God from her coinage. A few years ago Theodore Roosevelt ordered "In God we Trust" removed from the United States coins and Congress promptly ordered it back again. The alteration in Canadian coins seems to have occurred without attracting attention, but it is safe to predict an agitation for the replacing of Dei Gratia on the pieces which age to be minted here.

BALDNESS

PREVENTED BY USING PARISIAN SAGE IN TIME.

If your hair is growing thinner and causing you anxiety, go at once to J. W. Doyle's and get a bottle of Parisian Sage for only 50 cents. It is such a delightful hair dressing that you will like to use it regularly. Daily application will restore life to the hair roots and thus prevent baldness.

Parisian Sage is guaranteed to stop filling hair and itching scalp, to eradicate dandruff and make the hair lustrous and radiant or money back. Sold by druggists and dealers everywhere.

FURS ARE GARB FOR COMING WINTER

PARIS, Oct. 10.—Despit threatening weather a large crowd assembled at Longchamps to-day for the biggest Fall event, the Grand Prix Automne, Apart from the sporting interest, which caused thousands of English people to cross the Channel, the occasion was remarkable for the splendid display of feminine winter fashions. There is no doubt that furs will play a more important part this season than for several years. Even old habitues of the fashionable racecourse were to-day impressed by the spectacle. The display of magnificent furs, the aggregate value of which was roughly estimated at $3,000,000.

Throughout the paddock there was an unending procession of rich and heavy costumes, in which sable, sealskin, ermine, silver fox and black fox predominated. Complete costumes of Russian sable, the darkest fur, consisting of separate coat and skirt. One was a magnificent gown of the thickest and softest ermine, the hem being trimmed with tails. One striking creation which attracted considerable attention, was a magnificent cloak, made of a combination of white skin and chiffon, the latter inserted in such a way that the white skin and velvet brocade of the gown worn underneath were plainly visible.

White satin gowns were generally worn with black furs, white stockings, and black shoes. Black and white were the predominating colors, although here and there wide cloaks of colored satins made a diversion. These cloaks, tailor-made, and all of the same stuff, were trimmed with sealy furs, which contrasted strangely with the seeming roughness of the material.

Fur toques of ermine, sealskin, or fox were worn generally, mostly perfectly plain, sometimes trimmed with a rich bee or an antique gold or a silver buckle.

Muffs, simple and elaborate, appear to be much bigger than last season, many of them made with huge pockets in front to replace the reticule. Fox was seen made of magnificent silver fox, with a big pocket, in which a small Pekinese dog nestled comfortably.

The race was a disappointment to the comparatively few American present, as their favorite, Comburg, owned by F. J. Gould, had given up the struggle long before the arrival of the popular favorite. Meteliers, which also was hopelessly beaten, the victory going to entirely French champions.

Children Often Need a laxative—but you cannot be too careful what you give them. Harsh purgatives injure the bowels and pave the way for lifelong troubles. The new

NA-DRU-CO LAXATIVES

does the work most effectively, without irritating the bowels or causing any discomfort. The children like them for they taste like candy. One of the most popular of the NA-DRU-CO preparations. 25c. a box. If your druggist has not yet stocked them, send 25c. and we will mail them. 20

National Drug and Chemical Company of Canada, Limited.

Rogers To Sit For Winnipeg.

Winnipeg, Oct. 12.—The Telegram announces that Alex. Haggart, M.P., has resigned his seat, and that Hon. Robert Rogers will sit for Winnipeg. He was also offered Lisgar and Macdonald by the sitting members. Harry Whitla has been appointed returning officer for the Winnipeg bye-election.

Killed by Falling Brick.

Hamilton, Oct. 12.—David Fedwid, a foreigner, 27 years of age, was struck on the head by a falling brick at the Hamilton Steel & Iron Co.'s east end plant Tuesday night. His skull was fractured and he died yesterday.

There is no legal rate of interest on borrowed trouble.

A NOVEL CATARRH REMEDY CURES WITHOUT DRUGS

THE HEALING VAPOR OF CATARRHOZONE LOOSENS THE COUGH AND STOPS ALL DISCHARGES, PREVENTS SNEEZING.

The real danger of Catarrh lies in the probability of Consumption. You may have Catarrh yourself, but you may not, lungs, or bronchial tubes, root spreads from your nose to the stomach, lungs, or bronchial tubes, root it out—cure it with "Catarrhozone." Look over the following symptoms and then examine yourself:

Frequent Sneezing	Ears Buzzing
Bad Breath	Stuffy Nostrils
Watery Eyes	Hacking Cough
Bad Taste	Droppings
Raising Phlegm	Difficult Breathing

Don't continue to burden your system for another day—with the germs of such a filthy, loathsome disease as Catarrh. Get Catarrhozone to-day—inhale its soothing vapor, fill your breathing organs with its balsamic essences, and all trace of Catarrh will forever depart. Mrs. Alex. Bennett, of S. Lee, of Sydenham, Ont., says of his cure with Catarrhozone:

"I was a chronic sufferer with continuous colds in the throat and nose, and for many years have constantly had Catarrh. I was recommended to try Catarrhozone, and find that by using the Inhaler on the first touch of a cold or la grippe I am able to stay it in a few hours. I have been able to breathe through my nose freely since using Catarrhozone. In fact, I am completely cured. (Signed) ELWOOD S. LEE."

Once you try Catarrhozone you will realize how indispensable it is—the large dollar size contains an inhaler, atomizer and dropper—and sufficient medicine to last two months. Beware of the substitutor and the imitators of Catarrhozone—use the genuine and you'll get cured. By mail from the Catarrhozone Company, Buffalo, N. Y., and Kingston, Ont.

ILLITERATE SOLDIERS

All But One Per Cent of British Soldiers Can Read and Write

According to statistics recently published, the number of illiterate recruits in the French Army has attained the astounding total of 14,000. The German newspapers, on the other hand, point with pride to the fact that in the whole German Army they have only 46 illiterates; that is recruits who can neither read nor write.

Ten years ago the number of illiterates in the German Army was 218. Going back another decade, the number was 955. It is stated that the percentage of illiterates in the British Army for the last three years available being those for 1907—showed 1 per cent.; France, 2.5 per cent.; Austria, 22 per cent.; Italy, 31 per cent.; and Russia, 62 per cent.

THE Famous Victrola LIFELIKE

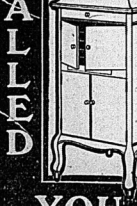
UNRIVALLED

Three new styles

Victor-Victrola IX, $65
Mahogany or Oak



Victor-Victrola XIV, $200
Mahogany or Oak



Victor-Victrola X, $100
Mahogany or Oak



$65 For a Genuine Victor-Victrola
(The horniess Grani-o-phone)

* At last we have produced a model of the well known Victrola quality, which we can offer at a popular price.

* At $65.00 this is the greatest value ever offered in a Victor-Berliner instrument. It embodies the same high quality and standard of excellence as the larger Victor-Victrola.

A genuine VICTOR-VICTROLA of standard VICTOR QUALITY which plays ALL VICTOR RECORDS

Call and hear it to-day at the nearest Victor-Berliner dealer $65

EASY PAYMENTS IF DESIRED Price

Berliner Gram-o-phone Co., Limited
MONTREAL

Regular Gram-o-phones at $30 upwards. Double-sided Records, 90c. for the two.

When thinking of Christmas Gifts remember the VICTROLA

Victor Berliner

YOU KNOW IT BY THIS

FOR SALE BY W. B. RIGGS BELLEVILLE

OCEAN TRANSPORTATION.



ALLAN LINE
ROYAL STEAMERS
Autumn Sailings

Montreal to Liverpool
Turbine and Twin-Screw steamers sail from Montreal every Friday up to and including Nov 17th, 1911.

Montreal to Glasgow
Sailings from Montreal to Glasgow every Saturday until Nov. 18th. One class, Second, cabin steamers.

Christmas Sailings
From St. John ..... Halifax
Virginian, Fri. Nov. 24.....Sat. Nov. 25
Tunisian, Sat. Dec. 2
Victorian, Fri. Dec. 8.....Sat. Dec. 9
Corsican, Sat. Dec. 16
All information on application to
S. Burrows, C.P.Ry. H. C. Thompson, G.T.A.
Allan Line Agents. ellew 8

WHITE STAR DOMINION
LARGEST STEAMERS IN CANADA

Montreal & Quebec to Liverpool
Every Saturday
S. S. Laurentic. S. S. Megantic.
Passengers in all Classes.
Steamers. Orchestras.
Rates: First $92 .6; Second $53.75 up
S. S. Teutonic. S. S. Canada.
Only One Class Cabin, (12) and Third Class.
Rates: Teutonic, $53 up. Can. $50 up
Third Class at low rates. Closed Rooms only
XMAS SAILINGS from Portland, Me. and Halifax, N.S., Canada: Rates: Teutonic; Dec. 2 1911 24. Book early. Secure your berths now.
Local Agents - S. Burrows and H. C. Thompson. Main Office, Montreal, P.Q.

RAILWAY TRANSPORTATION.

GRAND TRUNK RAILWAY SYSTEM
Canada's Double Track Line.

HUNTERS'
Return Tickets at Single Fare
OCT. 9th to NOV. 11th
to points in Temagami, points Mattawa to Temiskaming and Kipawa, Que., inclusive; also to certain points in Quebec, New Brunswick, Nova Scotia and Maine.
OCT 19th to NOV 11th,
to Muskoka Lakes, Penetang, Lake of Bays, Midland, Magnetawan River, Lakefield, Maldwaska, to Parry Sound, Argyle to Coboconk, Lindsay to Haliburton. Points from Severn to North Bay inclusive, and main points reached by Northern Navigation Co.
All tickets valid for return until Thursday, Dec. 14th except to points reached by steamer lines, Tuesday, November 14th.

COLONIST EXCURSIONS
Daily until Oct. 15th
TO
Spokane, Wash. Nelson, B. C.
Vancouver, B. C. Westminster, B.C.
Tacoma, Wash. Portland, Ore.
San Francisco, Cal. Los Angeles, Cal
San Diego, Cal. Mexico City.
One way proportionate fares.
Full particulars and tickets from
C. THOMPSON, City Agent.
T. R. COFFIN Depot Agent.
or address
A. E. DUFF
D. P. A., Toronto, Ont

Railway Time Table.
GRAND TRUNK RAILWAY.
Time of departure from Belleville Station:
GOING EAST
No. 8—12.20 a. m., Mail train, daily.
No. 2—1.25 a. m., Mail train, first daily.
No. 14—Local for Brockville, 7 a. m.; arrives back from Brockville 8.30 p. m. daily, except Sunday.
No. 6—10.10 a. m., Mail and Express daily.
No. 4—12.10 p. m., Express daily.
No. 12—3.55 p. m., Local Passenger daily, except Sunday.
GOING WEST
No. 1—2.14 a. m., Mail and Express, daily.
No. 3—4.40 a. m., Express daily.
No. 13—5.30 a. m., Local Passenger, daily, except Sunday. Toronto 5.10 p. m., arrives in Belleville at 9.30 p. m.
No. 11—11.15 a. m., Passenger, daily, except Sunday.
No. 1—1.20 p. m., International Limited, daily
No. 7—3.25 p. m., Mail and Express, daily.
MIDLAND RAILWAY.
Belleville Junction
GOING WEST
Mail . . Leave 8.00 a. m. Arr. Peterboro 1.05 p. m.
Passenger . . 5.05 p. m. 8.10 p. m.
GOING EAST
Mixed . . Arr. 11.10 a. m. Leave Peterboro 4.25 p. m.
Mail . . 11.50 a. m. 4.25 p. m.
BELLEVILLE AND MADOC
GOING NORTH
Leave Arr. Madoc
Mixed . . 10.05 a. m. 2.30 p. m.
Mixed . . 5.30 p. m. 7.30 p. m.
GOING SOUTH
Arr. Leave Madoc
Mixed . . 5.00 a. m. 7.30 a. m.
Mixed . . 2.15 p. m. 7.15 p. m.
Mixed of the above trains run on Sunday.

You can't tell by appearances how much a man is worth. Some of the most gorgeous flowers haven't a scent.

LAKE & BAY TRANSPORTATION.
Lake Ontario and Bay of Quinte Steamboat Company, Limited
Str. Aletha
Belleville-Picton-Kingston
Taking effect September 5th, steamer leaves Belleville at 2 a.m., on Mondays, Wednesday's and Fridays, for Picton and Kingston, calling at intermediate ports.
Returning arrives in Belleville on Tuesdays, Thursdays and Saturdays at 10.30 p.m.
For full information apply to
E. E. Horsey, The Schuster Co.,
General Manager, Kingston, Ont. Agents, Belleville, Ont.
Ontario & Quebec Navagation Co. Limited
Montreal, Quebec, Rochester, Toronto
STEAMERS
GERONIA
AND
ALEXANDRIA
ALEXANDRIA, east bound, every Monday at 6.30 a. m.
GERONIA, east bound, every Friday at 6.30 a. m.
GERONIA west bound, every Wednesday at 11 a. m.
ALEXANDRIA, west bound, every Saturday at 11 a. m.
Montreal and Quebec direct without change, running all rapids.
Bay of Quinte Service
STEAMERS BROCKVILLE AND VARUNA
For Picton and War Ports at 8.30 a. m. and 3 p. m. For Trenton and Way Ports at 10 a. m. and 4 p. m.
Steamers are on charter
THE SCHUSTER CO., Limited.
Agents.
S. R. Hepburn, President and General Manager, Picton.

Canadian Pacific Ry.
EMPRESSES
And other Steamships
From Montreal and Quebec
FASTEST FINEST
Hold all records between Liverpool and Canada.
Third-class Most Comfortable — All Closed Rooms and Best of Food.
CHRISTMAS SAILINGS
From St. John, N.B.
EMPRESS OF BRITAIN ..... Dec. 2
LAKE MANITOBA ..... Dec. 9
EMPRESS OF IRELAND ..... Dec. 15
Early application advisable.
Apply to any Ry. or S.S. Agent, or to S. Burrows, Agent C.P.R., Belleville.

CANADIAN PACIFIC
SPECIAL RATES
TO THE
COAST
$43.85
VANCOUVER
VICTORIA
SEATTLE
PORTLAND
SPOKANE
FROM BELLEVILLE
Second Class. Sept. 15th to Oct. 15th
PROPORTIONATE RATES FROM ONTARIO POINTS
Through Train Toronto to Vancouver 10.30 p.m. daily.
S. Burrows, C.P.R. Agt. Belleville



Flanders
20
$950.00
GREENLEAF & SON

Don't Be Miserable.
It's your own fault if you are going about half sick, can't eat, can't sleep, stomach sour, bowels constipated, breath foul, strength gone. Why don't you take that wonderful medicine, Mother's System Regulator. It's just what you want. Purifies the blood. Builds up the system, strengthens the nerves and is the only positive cure for constipation known. A strong biter medicine, but pleasant to take because in tablet form, 50 in a tin box, three weeks' treatment. Price 50c., 6 boxes $2.50. Fall druggists, or by mail from The Merrill Medicine Co., Merrill Building, Toronto.
RECOMMENDED AND SOLD BY W. H. LATIMER.

McINTOSH BROS.

Great Sale of Kitchen Furnishings

Enameled Ware, China, Crockery, Etc.

COMMENCES IN THIS GREAT HOUSE FURNISHING STORE AT

8:30 Friday Morning, October 13th, 1911

AND CONTINUES FOR TEN DAYS ONLY.

HOUSEKEEPERS this is the time to go down among the Pots and Kettles, China and Crockery, Smallwares, Soaps, etc., and secure Bargains that are unusual. The values are so numerous that their number gives strong evidence of careful preparation. For many weeks we've been gathering these various articles In his buying trips about the country our "House Furnishing Man" has been picking up good values whenever and wherever he saw them, in many instances Manufacturers lent a helping hand by uncovering rare values from their stocks of reserve or surplus wares. All lines have been included in this seeking for good things and so the sale collection represents a series of liberal savings that covers the store from end to end.

	Reg. Price.	Sale Price.
1 quart Granite Dippers	$ .25	$ .10
2 quart Pudding Pans	.18	.10
4 quart Pudding Pans	.20	.10
No. 24 Lipped Sauce Pans	.35	.12
No. 24 Preserve Kettles	.35	.12
4 quart Deep Stew Pans	.35	.12
14 quart Dish Pans	.65	.25
14 quart Roll Top Dish Pan	.75	.31
14 quart Deep Sink Dish Pan	.75	.31
Covered Roast Pans	.50	.31
6 quart Pudding Pans	.30	.15
Casseroles, 3 pieces	.65	.33
12 quart Preserve Kettles	.65	.29
14 quart Preserve Kettles	.75	.33
4 quart Rice Boiler	1.10	.69
2 quart Milk or Oyster Pails	.45	.23
Square Dinner Pails	.90	.47
No. 9 Convex Stove Kettles	.92	.47
14 quart Water Pails	.75	.37
Toilet Jars	1.10	.69
Any size Tea Pot		.25
Any size Coffee Pot		.25
10 quart Lipped Sauce Pan	.60	.31
Potato Pots	.90	.47
No. 9 Tea Kettles	1.00	.47
No. 8 Tea Kettles	1.00	.47
No. 26 Chambers	.50	.25
14 quart Chamber Pails	1.00	.69
10 quart Chamber Pails	1.15	.69
11 quart galvanized Pails		.15
14 quart galvanized Pails		.20
Daisy Tin Tea Kettles		10c.
No-Burn Storey Cake Tins, 4 in set, regular price 45c., sale		25c.
Egg Poachers, cook 4 eggs, sale		17c.
Cake Tins, oval and square, 3 in set, 35c. values, sale		15c.

CHINA.

Sugars and Creams, richly decorated, 75c. values, on sale	25c.
Oval Fruit Dishes, floral decorations, 20c. values, sale	10c.
Oval Fruit Dishes, floral decorations, 35c. values, sale	15c.
Japanese Cups and Saucers, hand painted, 25c. values	10c.
Thousands of pieces of Fancy China on sale at prices that will astonish you, such as Bon Bons, Nut Bowls, Salads, Hair Receivers, Bread and Butter Plates, Cake Plates, Biscuit Jars, Ramikins, Cups and Saucers, etc.	
English Cups and Saucers, printed green and blue, regular price doz. $1.00, sale 5c. each.	
Odd pieces Dinnerware, Plates, etc., to clear 5c.	

Toilet Soaps, etc.

7 bars White Rose of Egypt Toilet Soap on sale for	25c.
7 bars Crabapple Soap, the finest, on sale for	25c.
Talcum Powder, Cut Rose, sold regularly at 25c., on sale, 2 boxes	15c.
Talcum Powder, regular 10c. value, on sale	5c.
Rubident Tooth Paste, sale	12c.
Large bottle Florida Water, Murray & Lanman's, 75c. value, sale	39c.

SMALLWARES, Etc.

800 Pins for	5c.
Strong Safety Pins, 36 for	5c.
Best Nickle Safety Pins, 36 for	10c.
Lace Pins, black, white and colors, on sale, 24 for	5c.
300 Hair Pins for	5c.
Jet Hat Pins, extra long, strong pin, regular 10c., for	5c. each
72 Hooks and Eyes on sale for	5c.
10c. cards Pearl Buttons for	5c.
Good Lead Pencils, with rubber tip, regular 3c. each, sale price	15c. doz.
Best Linen Thread, on sale 3 spools for..	10c.
Black and White Thread, best six cord, on sale 3 for 10c.; per dozen	35c.
Purses, good solid leather, in 4 colors, good value at 25c., sale	15c.
Ladies' Purses, extra value, on sale	25c.
Best All Lead Pencils, sale	15c.
Ladies' White Handkerchiefs, regular 5c., sale 6 for	15c.
Children's Colored Handkerchiefs, 5c., sale 6 for	15c.
Ladies' Embroidered Collars, 25c. value for	15c.
Black Sateen Skirts, regular $1.00, for	69c.

SLAUGHTER SALE.

Ladies' Hand Bags, colors black and brown, dollar values, for	50c.
Manufacturers' sample Gloves, knitted and fancy cashmeres, all at 15c. and 25c., worth double.	
Manufacturers samples of Dutch and Fancy Collars, an endless variety, will be sold at half their regular value. SEE THEM.	

The above items are just a few of the hundreds of articles included in this Sale.

Come with the Crowd Friday Morning!

And See Goods Sold at Prices unheard of in Belleville.

McINTOSH BROS.

TWO POLICIES AS TO BUSINESS

(New York Sun.)

We printed a comparison of the market prices of twenty stocks, ten railroad and ten industrial, showing that the shrinkages in these securities alone has been about $866,000,000 since President Taft's message to Congress twenty months ago. Why did much larger loss would, of course, be shown if account were taken of the preferred stock and convertible bonds of these same corporations.

Were the statistics at hand it would be interesting to contrast with this appalling shrinkage in values the fate of standard stocks in other countries. It is, however, well recognized that despite the calamity of an unprecedented drought and more tangible possibilities of international war than have existed in a generation the industries and therefore the standard securities of England, France and Germany have during the same period enjoyed great prosperity.

A fairer contrast is, perhaps, suggested by our nearest neighbor, Canada, whose prosperity depends in so large a measure upon the same economic conditions with reference to labor, materials and seasonable temperature. Excepting the varying effects of beneficial or prejudicial governmental activity, little other reason can be suggested plausibly why the industries of Canada should prosper while those of the United states under ordinary conditions would justify expectation in greater comparative prosperity in this favored land.

In a recent market circular letter issued by Canadian and American bankers, it is said:

"There is in Canada neither a public nor political sentiment inimical to corporate enterprise. There is no legislation passed, pending or proposed to act as a check on business, and there is no uncertainty as to what the future will bring, on either side. On the contrary, railroad and industrial growth is being forced by the pressure of the unprecedented loans of many millions from the Government, by provincial guarantee on bond issues and municipal gifts of land and money, but also by general legislation calculated to strengthen rather than restrict the growth and security of invested capital."

As this attitude of the Government toward business is precisely the opposite of that of the United States, it will be interesting to contrast with the shrinkage of value of the standard securities of the United States since January, 1910, the strikingly different results in Canada under a Government which regards as one of its legitimate ends the encouragement of business. The bankers continue:

"For the period from 1900 to 1911 a representative list of twenty-five stocks (in Canada) is shown to have an aggregate advance of 1,264 points, an average of 60½ points a share, and an appreciation in market value of $300,000,000. The list is not included only the active stocks of wide market, and no account is taken of their many capital increases or of the closely held listed corporations in which there has been constructive public dealing but practically no appreciation."

Can it be questioned reasonably that the controlling cause of this great and lamentable disparity in results is due to the fact, at which succeeding generations will rub their eyes with amazement, that the United States from the year 1890 until a date which cannot now be foretold deliberately made war upon its own industries, prosecuted and indicted business men for combining their resources to secure more efficient results and endeavored to thwart and destroy the instinct of association upon which every nation has based its industrial growth?

Things don't always go like clock work for those who live on tick.

People who are themselves as others see them never believe what they see.

Most married people are in favor of an occasional peace conference.

Some public officials are unable to distinguish between a bribe and a present.

NATHESON MAY RESIGN

TORONTO, Oct. 11.—The rumor persists that Colonel Matheson, the Provincial Treasurer, is to resign his portfolio and retire from politics. Last winter his health suffered through the strain of work and he has spent much of this summer recruiting.

With a Provincial election at hand to be followed by a session of the Legislature, it is reported that he feels the strain will be too much for him.

Society shocks a lot of people who are not. Is it?

Few of us can do more than one thing well. Many a man who has no difficulty in making money is a dismal failure as a spender.

An ounce of prevention is also worth a pound of regret.

Return postage is a great drawback to a literary career.

A man never thinks his wife's new bonnet looks like thirty cents.

Most men are ambitious to do those they have been done by.

LATE TELEGRAPHIC NEWS

This Little Crank In Your Kitchen



Saves 20% on Coal

It is a wonderful patent device, the Oxford Economizer, and is licensed for use only on

CURNEY-OXFORD STOVES and RANGES

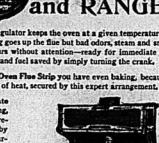
This marvellous regulator keeps the oven at a given temperature. No heat is wasted—nothing goes up the flue but heat colors, fumes and odors. The fire is held for hours without attention—ready for immediate use—and all this labor, time and fuel saved by simply turning the crank.

With the Divided Oven Flue Strip you have even baking, because of the perfect distribution of heat, secured by this expert arrangement.

The Reversible Grate is provided with strong, interlocking teeth that reduce coals to ashes by a single turn of the crank-ance, in details of finish and design the Chancellor is an omament as well as a necessity in any kitchen.

The Range here represented and other Curney-Oxfords of every sort for every purpose, displayed on our floor.

SPECIAL DEMONSTRATION NOW



John Lewis & Co.

ITALIAN ARMY LANDS

First Division Arrives at Tripoli Without Incident.

Feeling Is That Turkey Is Leaving No Stone Unturned to Involve the Powers in the War by Playing on Old Jealousies—Italy Weakened in Disputed City — Armistice Seems Near at Hand.

Rome, Oct. 12.—The first division of the army of occupation arrived at Tripoli at noon yesterday. The troops were landed safely without incident.

There is a feeling in official circles here that Turkey and her sympathizers, as well as those elements which are antagonistic to Italy, are doing everything available to engender opposition among the Powers to Italy's plans, and it is believed that certain reports which have been circulated aim chiefly to play on Anglo-German antagonisms. With this object, it is supposed, the report has been spread broadcast that Germany, having planned to obtain Tobruk from Turkey, prior to the beginning of hostilities, will end by obtaining this important strategic point from Italy instead, and for operations in the Mediterranean against Anglo supremacy.

All these rumors and reports are officially denied by Italy. It is pointed out by Italian officials that Germany has never given any step in such a direction in the past and has no intention to ask anything from Italy in the future, while it is also declared that Italy would not dream of being a catspaw for the chestnuts Iran would like fire for Germany, notwithstanding the alliance.

In connection with this denial, it is stated that the entire situation remains unchanged; that none of the Powers approve Italy's action and that they have no intention of intervening until Italian dominion in Tripoli is indisputable.

Troops Welcomed.

Tripoli, Oct. 12.—The first transports bearing portion of the Italian expeditionary forces arrived here yesterday. They were escorted by warships and accompanied by the hospital ship Regina d'Italia. The disembarkation of troops began immediately, the greatest enthusiasm prevailing.

The batteries of the fleet all through the night shelled the surrounding country, which was swept by search lights. Tripoli had nothing more to fear from Turkish attacks.

Striving For Armistice.

Berlin, Oct. 12.—The armistice between Italy and Turkey, for which German diplomacy has been striving for some time, it is believed here, has practically been concluded, although not announced as official.

It is understood that the transportation of the Italian military expedition will not be interfered with, but that hostilities in all quarters will cease. This is for the purpose, it is said, as equivalent to quoting of the demands of the warlike powers, upon which now will be succeeded by negotiations looking to a settlement.

It is regarded as probable that as soon as the strong Italian army has once disembarked at Tripoli, even the young Turk irreconcilables will begin to recognize, as apparently the Ottoman Government already does, that there is no hope of withholding Tripoli from Italy. Then it will be possible for Turkey to enter into peace negotiations, with the [illegible] concerning a note unsatisfactory," continuation of the conflict.

Holy War Threatened.

Rome, Oct. 12.—Reports from Tripoli yesterday state that the Arabs of the interior are circulating a report that the Great Mandi of Senussi, who, having heard of Italian invasion, is gathering a force of 50,000 well equipped, trained horsemen and proclaiming a holy war, which it is to be conducted relentlessly until the "infidels" are driven into the sea.

The Italian authorities have found evidence at Benghazi showing that the place was the centre for large importations of rifles for the Senussi and Wadai tribes. These are being gradually distributed among the tribes of the interior.

Strict measures have now been adopted to close this last section of the African coast heretofore free to refugee arms and supplies for the tribes of the interior.

Italy's King in Danger.

Rome, Oct. 12.—The Corriere d'Italia says that a patrol of carabineers Tuesday night encountered four men armed with guns in the woods around the castle of San Rossore, where the king is staying. Shots were exchanged. Three of the men escaped, but the fourth was caught. He refused to be to be poachers, but the paper points out that they were not known in the neighborhood.

Burrell Must Travel Far.

Ottawa, Oct. 12.—Yesterday's Journal says that Martin Burrell, Minister of Agriculture, representing Yale-Cariboo, will have to do a lot of travelling before he leaves the Minister with the right to a seat. It is reveal-ed that Mr. Burrell went to Ottawa to be sworn in, in order to vacate his seat, so that he may have to go west again to seek reelection.

Mortgage For One Dollar.

Weiland, Oct. 12.—A mortgage for one dollar was received by Registrar Crow a few days ago and registered in the office of Registrar Crow. This is the smallest mortgage that has ever been brought in this district.

The parties are residents of Toronto and the mortgage is for a piece of real estate there.

London May Have Boulevard.

London, Ont., Oct. 12.—A by-law will be submitted to the ratepayers to provide for funds to construct a two-mile river drive boulevard along the north shore to the city park at Springbank.

Attorney-General of Nova Scotia.

Halifax, Oct. 12.—Hon. O. T. Daniels was sworn in yesterday as appointed Attorney-General of Nova Scotia in succession to Hon. A. K. Maclean, and was sworn in at noon.

Hon. Mr. Daniels was born in 1869 and was educated at Acadia University, where he graduated in arts. He was first elected to the Legislature in 1906.

It is said there will be no opposition to Mr. Daniel's re-election in Annapolis.

A Plucky Aviator.

Bloomington, Ind., Oct. 12.—Though he had not recovered from a fall at St. Louis some weeks ago, in which both his legs were broken, Horace Kearney, an aviator of that city, attempted an exhibition flight here yesterday and fell again and was seriously injured. He sailed with a crutch under his arms upon the Indiana University campus to start his machine. The machine rose fifty feet and then struck into a brook.

SHERIDAN CONFESSES

He Says Ross Ford Forced the Fight on Him.

Youth Charged With Murder at Orillia Is Placed on Trial For His Life at Barrie—and Confession Is Read in Court — Deceased Insisted on Fight and Was Beating Prisoner in Ditch When Stabbed.

Barrie, Oct. 12.—The opening of the trial yesterday morning before Sir John Boyd, of Arthur Sheridan of North Orillia, for the alleged murder of Ross Ford of the same town brought out a crowd that filled the large court rooms to the doors. Peter White, K.C., appeared as crown prosecutor; the prisoner being defended by T. C. Robinette, K.C., and J. T. McCarthy. An hour was spent in empanelling a jury. Ten were challenged by the defence and six by the crown.

Chief Reid of Orillia was the first witness called and told of finding the body of Ross Ford on the road near Geo. Duff's house after midnight on Aug. 9. There was a stab wound in the breast and beside the body was a large pool of blood. Later he noticed three cuts in the back of the coat behind the shoulder. There was no sign of any struggle on the roadway. He told of a confession.

"Orillia, On Wednesday, the 9th day of August, 1911, I was in dance hall at Duff's in North Orillia. Ross Ford sent Robert Thoburn into the house to tell me he wanted to see me. I went out to the gate. He said: 'What talk was going around?' I said I didn't know. He asked me to come down the road. He said that somebody says that I am telling lies. I told him that I didn't know, that I never told lies about anybody. He said we would have to fight it out. I told him I did not want to fight. He said: 'I do not give a damn what you do or not.' He struck me in the eye and knocked me in the ditch. I got up again and he hit me in the fibs; we clinched and he backed me over a root and we both fell. Then he asked him to let me up and I said: 'I do not want to fight.' He had his hand on my throat. 'I don't give a damn,' he said, 'I will kill you anyway.' I said, 'I do not know about that, Ross; let me up.' He let me up. I held him. I would put the knife into him if he did not let me up."

He still held on. I pulled the knife. I then raised my hand with the knife in it and struck him in the breast. I think I stabbed him in the breast first; I only stabbed him twice that I remember. He said then: 'Give me the knife.' I then rolled him over and I got up and he got up also and walked towards Duff's house, about twenty feet, and he let a yell out of him and dropped. I went up and got Mr. Cable to come down. He called to a crowd of men to come quickly and they came down, some of them.

He faintd and lay down on the ground for half an hour. Then I got up and looked around and went up the road in a field of shocks and then went to the swamp and met a surveyor and he ordered me to come back. He said the police were in here after me. It was an old Italian that he had. The blade was three inches long, like a table knife that I stabbed Ross Ross Ford with down in the ditch where he was fighting. I pulled the knife under a rail by Duff's gate and left it there. Ford about a month ago over some whisky on Dan Hill's place. At William O'Connor's I had a quarrel with him.

(Signed) "Arthur Sheridan."

James Cable, one of those at the dance, told of Sheridan and Ford going down the road together at invitation of latter, seemingly on friendly terms. Two minutes later he saw a tussle and the two fell together without making any outcry. Then Sheridan came forward witness and asked him to "Come quick; I have killed Ford."

George Anderson told much the same story.

Robert Thorburn, a lad of fifteen years of age and a brother of the young girls with whom Sheridan and Ford had been keeping company, corroborated the evidence given by previous witnesses, that he had been asked by Ford to call Sheridan out of the house.

Other witnesses corroborated these stories and the court adjourned.

Found Murdered.

Washington, D.C., Oct. 12.—Fred. Springmann, formerly president and principal owner of one of the largest express transfer companies in Washington, was found murdered in a barn near his home in Maryland yesterday.

Edward W. Silbrook, a 21-year-old negro boy, was arrested.

Springmann once had contracts for the handling of express mail in every section of the United States.

Big Electric Merger.

Brantford, Oct. 12.—It is reported here that negotiations are now in progress in New York for the merger of the Grand Valley and Brantford Electric Railway lines into a big system of electric roads to extend from Toronto to Detroit, and it is said the deal will be consummated with a number of American capitalists.

G. T. R. Piers Have Sunk.

Winnipeg, Oct. 12.—Owing to contractors for the national transcontinental bridge over the Seine River, just east of here, not having gone deep enough for their piers, these have sunk several feet and will have to be taken down. This will mean some months' delay to the opening of the new road.

Blizzard In Montana.

Pocatello, Idaho, Oct. 12.—Southwestern Montana is in the grip of a terrific snow storm that has cut off Butte from communication with the outside world to-day.

CHARGED WITH DYNAMITING.

James B. and John J. McNamara Are Being Tried at Los Angeles.

Los Angeles, Cal., Oct. 12.—Yesterday began the fight of the State of California to hold James B. and John J. McNamara responsible for the death of nineteen men in the explosion in The Los Angeles Times building on Oct. 1, 1910.

A severance of the case against the McNamaras, both of whom were indicted five months ago on 31 counts for murder, has been the announced desire of the defence, and the prosecution awaited the formal request in court yesterday to that effect before disclosing which of the two brothers it had elected to try first.

When court opened, District Attorney Fredericks declared that should the defence exercise its privilege of having the brothers tried separately, he elected to begin by placing James B. McNamara in the prisoner's box.

James is the younger brother of the accused secretary of the structural iron workers, and is alleged to have been one of the men who bought the dynamite and participated directly in the deeds which led to the explosions.

Twelve veniremen were placed in the jury box at 10 o'clock, which originally numbered 125, but which contained less than forty when the proceedings started.

District Attorney Fredericks read the indictment to the veniremen, pointing out the points of law explaining the case briefly, "so that the veniremen might know in a general way what it was about should he be called upon to become trial jurors."

Clarence Darrin, for the defence, asked the usual questions concerning qualifications.

Court adjourned at 3.55 p.m., until 10 o'clock Friday morning, because of the legal holiday to-day.

Write For Bye-Elections

Ottawa, Oct. 12.—Writs will be issued to-day for ten bye-elections in the constituencies represented by those members of the Borden Government, who were elected on Sept. 21, and have been assigned portfolios. They include Hon. Messrs. Borden, Monk, Doherty, Pelletier, Nantel, Foster, Reid, Crothers, Roche and Hughes. Nominations will be held on Oct. 25 and elections on Nov. 1 if there are to be contests. This much was decided upon at yesterday's Cabinet council, and to-day the order-in-council goes to the clerk of the crown in chancery.

Nothing has been determined as to the seats to be occupied by Messrs. Bazen, Coderre, White and Rogers. The probability is that Mr. Hazen will take the St. John City and county seat, and that Dr. John Reid will wait for the Senate. It is also pretty well understood that Hon. Robert Rogers will sit for a Manitoba constituency, and will not move from Saskatchewan. It is said that he has already offered the Winnipeg seat, now held by Alex. Haggart. There is a vacant Senatorship in Manitoba, by the death of Senator Cheveir, and might go to Mr. Haggart, although it has been regarded as a Province of appointment, and Hon. A. Lariviere, formerly minister for Provencher, wants to get it.

Foreigners Are Safe.

Hankow, Oct. 12.—The foreign consuls at a conference yesterday, decided not to comply with the Chinese request that they evacuate foreign goods to prevent the revolutionaries from seizing them for military purposes. The revolutionaries sent a circular to the consuls stating that the foreigners remain neutral and assuring that their property would not be seized.

Yesterday the loyal troops fled across the river followed by the bulletins of the insurgents.

The Chinese colonel of the Chinese army informed the correspondent of the Associated Press at HanKow that the Chinese regiments there had joined with the exception of two or three companies.

The proclamation of the revolutionary government declares that the organization anyone who assaulted a foreigner. The movement aims at the overthrow of the Manchus, the reigning dynasty.

Bid For Winnipeg Railway.

Winnipeg, Oct. 12.—It is impossible is authority for the statement that a syndicate, composed of Messrs. Muir, Reece and Mather of the Manitoba Bridge Co., allied with New York capital, have made a bid of $500 a share for the purchase of the plant of the Winnipeg Electric Railway Co. This is $50 a share more than what the Winnipeg Electric Co. paid for the property from Winnipeg City, to whom he would have preferred to sell.

London Has Fever Scare.

London, Oct., 12.—Typhoid bacilli in two of the collecting ponds of the Springbank water supply caused the immediate cutting off of these ponds at 7 o'clock yesterday morning. Later a typhoid scare, due to the existence of the bacilli in the city's drinking water, and to several deaths, appeared. Samples were forwarded to the provincial health officer, Toronto, and while the report was received yesterday. The remaining samples are absolutely pure.

Murder Mystery Explained.

Niagara Falls, Ont., Oct. 12.—When Coroner Kennedy investigated the finding by Dr. Cook and Robert Murray, of a newly-made matrimonial grave in the woods near here, they found it was a hole in which campers had dug sand and water during the summer. The city was much agitated over locating supposed evidence of an infanticide.

British ex-M.P. Dead.

London, Oct. 12.—Right Hon. Thomas Broadhurst, for many years a Liberal-Labor member of Parliament, and formerly Secretary of the Parliamentary Committee of the Trades Union Congress, died yesterday. He was born in Oxfordshire in 1840, and in early life was employed as a blacksmith and later as a stonemason.

Addition to Convent.

Kingston, Oct. 12.—An addition to cost $60,000 will be built to Notre Dame Convent. It will contain a gymnasium, lecture halls and class rooms.

"Mecca" Salve!

the great healer for all wounds and sores. 32

Sinclair's Towel Sale

One Hundred Dozen Linen Huck and Bath Towels.

Regular 25c Towels for Only 15c

In our window we are showing a special clearing purchase of 100 dozen Linen Washed Huck, Damask Huck and Turkish Bath Towels, regular 20c and 25c Towels, and selling as special Towel offering for only

15c each

$5.00 Silk Waists and Underskirts for $3.00

On Thursday and Friday we place on sale one hundred and twenty Ladies' Black and Colored Silk Waists, Black and Ecru Net Waists and Black and Colored Silk Underskirts, regularly sold up to $5.00, for only

$3.00

SINCLAIR'S

JIM HILL PECJIMISTIC.

More Idle Men Than Ever Before In His Recollection.

St. Paul, Minn., Oct. 12.—"There will be more idle men this winter than ever before," predicted James J. Hill, discussing the condition of business over the country and particularly in the west.

"The reason, reason," continued the chairman of the Great Northern Railway, "our capacity for production along industrial lines has grown faster than our consumption along the same lines.

"Some years ago the farmer had to raise enough to feed himself and another man in the cities; now he must raise enough to feed, still another for other men, on account of the increase in the number of farmers rather than in farms.

"Business is sound," he affirmed, "but, no new enterprises are being started. Factories, mines and newspapers are to blame. There is too much political ghost dancing. The people are not given the facts. There is uncertainty as to the future on this account, and also on account of the Supreme Court decisions."

TELEGRAPHIC BRIEFS.

Robert Graham of Rockwood was killed by a kick from a colt.

Wm. Hespeler succeeds the new Minister of Agriculture for Manitoba.

A demonstration was held at C.P.R. Sam Hughes, the new, Minister of Militia, was held at Lindsay.

The Chinese revolutionary party have captured Wu Change, capital of the Province of Hupeh, and Hankow.

Woman suffrage has been defeated in California. The majority in San Francisco against granting suffrage to women is 12,273

Two Jews, A. B. Richardson and Ben Woods, were taken from the jail at Carbenderie, Alta., Monday night by a mob which battered down the door with sledges.

Earl Grey was given an affectionate send-off at Quebec last night, when His Excellency was presented with a gift of a replica of the Wolfe and Montcalm monument.

The announcement was made last night that a meeting of the Canadian Dominion Cabinet — probably next Monday — on the matter of providing funds for the payment of the extra cruiser will be taken up.

By an arrangement effected by the New York, New Haven and Hartford Railroad, it is to be the intention of a line of Canadian Pacific Railroad steamships running to Rotterdam, according to an announcement made last night.

Paper From Bogs.

Niagara Falls, Ont., Oct. 12—The announcement was made yesterday that experiments in making high-class paper from the bogs near Humberstone, in this county, have been successful, and American capitalists would shortly build a large plant to manufacture the strange product.

Memorial to Cardinal Gibbons.

Washington, Oct. 12.—Two thousand priests and laymen of the Catholic Church will r'n in Washington to-day to attend the ceremonies incident to the corner-stone of the $200,000 memorial hall to be named in honor of Cardinal Gibbons.

STROUD'S

Specials This Week

4 stand Indoor Clothes Dryers, takes up about one foot of floor space when folded. Regular $1.50 for $1.15

Gas Mantles, Manufactured for our own trade, straight or inverted, each 10c

Glass Biscuit Jars, nickel plated tops and handle, special each 25c

Sale of Silver Plated Tea Spoons, Desert Spoons, Table Spoons and odd Forks

TEA SPOONS, reg. $2.50 doz, for $1.90 doz:
DESERT SPOONS, reg. $3.50 doz. for $2.90 doz.
TABLE SPOONS, reg. $4.00 doz. for $3.25 doz.

Odd Silver Plated Forks, for only 10c each

You may purchase any of these lines, single half dozens and dozens, just as you require them.

Another lot of special Dinner Sets, 97 pieces. Same as those we sold during our August sale Special at $8.00 set.

Special showing of Langley's Fireproof leadless glaze cooking ware in Casseroles bean pots etc.

Brooms have again advanced in price, since your winter supply, now our regular line for this week, only 25c, 35c, and 40c each.

Special Whisks at 10c each

Now is the Time to Think of Your

Furs for the Coming Season

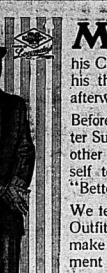
The new styles are very pretty, the variety is unusually extensive.

It is a pleasure to show our goods whether a purchase is intended or not.

G. T. WOODLEY

Phone 421. Manufacturing Furrier.

Fall 1911 ::: Fall 1911



MANY a man is well dressed, not because he pays fancy prices for his Clothes, but rather because he does his thinking before he buys—and not afterwards.

Before you purchase your Fall and Winter Suit, Overcoat, Hat, Toggery, or any other Outfitting, Sir, you owe it to yourself to investigate the merits of our "Better Clothes."

We feel sure that the excellence of our Outfitting and our moderate prices will make a strong appeal to your good judgment and, in the end, secure your trade.

Suits - $5.00 to $25.00
Overcoats $6.00 to $25.00
Trousers $1.50 to $ 6.00

Quick & Robertson
THE HOME OF GOOD CLOTHES

AN ADMIRER OF CANADA SENDS HIS CONGRATULATIONS

To the Editor of The Intelligencer.

Sir,—My hearty congratulations to Canada on her escape from the deep and sinister entente cordiale, joint reciprocity, but which would in reality have meant exploitation by the United States. It seems to me that one needs to be totally blind not to be able to see clearly through the whole thing. The U. S. was very enough to just turn the picture upside down in offering Canada a market of 9 millions of people; her real object was to use Canada for the benefit o those 90 millions, had Canada been foolish enough to allow herself to b so used. It has been said that Canada and the Empire are at the parting of the ways. The originator of the statement had better be careful or the shoe be on the other foot and the the dissatisfaction among the 90 millions is not, tightening its grasp on the throats of the rulers of the United States, needs to their discomfort. I do not think we need now, however to bother any more about the doings of those who are willing to par with their country to benefit someon else, but let us be thankful that Canada still remains a part of the Empire, which fact should fill every loyal Canadian with pride, and I am hope that the Empire shall now again try to induce her to part wit her independence and pride for th purpose of gaining something wither value, except as it exists in the d sires of those who seek to use her t their own advantage.

I am, etc.,
An admirer of Canada.—from afa

WOMEN AUTHORIZED TO PERFORM MARRIAGE

One of the bills which passed both Houses of the Alabama legislature and to which little publicity was given, was the measure giving women who hold the position of chief clerk in the probate offices of the State the right to perform the duties of marholding that position.

This allows the women the privilege of performing the marriage ceremony and, while it is not known whether or not any of them have availed themselves of this prerogative, it is one of the less hiera, and it is anticipate that a number of marriages will be performed during the present year women. The Legislature gave them the right to perform the ceremony and it is safe to say they will not re ject the opportunity.

TWO HUNDRED THOUSAND FRANCS FOR FOUR DOLLARS

PARIS, Oct. 10.—The big prize amounting to 1,000,000 francs, or $200 00, of the lottery for charities in addition to three persons of Marseilles who had jointly taken a ticket, 16 price of which is 20 francs. The luck ones are M. Fartarell, his sister, Mlle. Nadine Fartarell, and Mlle. Bolloque, a vendor of church ornaments. Mlle. Bolloque, who is a sister of a famous preacher, once went to see a clairvoyant who dabbles in telepathy and who said to her: A piece of good fortune awaits you. Maidenhair 2 one day, and this within two years, you will be rich. The money will come to you from a legacy but will you have earned it; but you must not ask me any questions, as I have told you everything that it is possible for me to communicate to you. Yes, you will see the presence of a goodly fortune in a couple of years."

Bearing this prediction in mind, Mlle. Bolloque decided on buying a ticket for this lottery, and she induced Mlle. Fartarell and her brother to join in this little speculation. Mr. Fartarell, who is 36 years of age and is married and has a family, has not allowed his head to be turned by this piece of good luck. As for his sister and Mlle. Bolloque, people of Marseilles say that they have received several offers of marriage, to which as the matter is very unromantic, it may safely be concluded that they will pay no heed.

AVOID RED MEAT AND ENJOY LONG LIFE

Dr. Lorand, of Carlsbad, has contributed to Paris Medical a summary of his conclusions on the wasting of old age, of which The New York Medical Journal says:

"In order to ward off old age we should pay particular attention to the healthy work of the glandular system, notably the thyroid, the suprarenals, and the pituitary. It is well, therefore, to cut down the supply of red meat, once a day being often enough to indulge in that food, and to replace it with white meats, especially fish, eggs, milk, cheese and vegetables are the best diet.

"A caution is given at this point, to the effect that a man accustomed to large quantities of red meat may find it to such an extent as to bring about severe mental depression, itself a powerful cause of premature old age. Such a person may indulge in a moderate amount of red meat if he will only take care to avoid the portions rich in nucleins.

"For the young, on the other hand, such foods are excellent, as they provide the very important phosphorus and are much superior to the vegetables supplying albumin, such as spinach and peas. Alcoholic drinks undoubtedly are prejudicial to young and youthfulness, but a mild claret, for instance, in moderation, is not to be inveighed against. The immoderate use of tobacco is also a cause of premature degeneration of heart and arteries.

"For many reasons marriage is counseled to those who would live long. To help the skin and kidneys to perform their usually capable duty excellent. Wool is advised for underwear in winter, a loose mesh cotton for summer. Black bread should replace the fine white bread of the well-to-do, the latter being rather a form of pastry than a real bread. Regular and sufficiently prolonged sleep is a precious aid to longevity, not easy of attainment, also in the gay life of the large city, wherein, too, it is hard to secure the dark and quiet room that is a great help to slumber.

"A good heredity is of high importance to longevity, but it obviously cannot be considered to enter into the possible prescriptions of the physician. The lucky inheritor of sound organs is able to dispose himself as much as he pleases and to eat what he will, in defiance of all the rules to which less fortunate mortals must patiently submit."

Maypole Soap

Washes and Dyes Clean and Quick.

Will dye any shade.

Colors 10c
Blacks 15c

GEENS'

Old Reliable Drug Store Bee sh. 167

Stove Pipe Enamel

JET BLACK. HIGH LUSTRE.

For Stove Pipes, Registers, Stoves, Ranges, Sheet Iron, Tinware, Radiators, Boilers, Steam Pipes, etc.

THE ONLY STOVE POLISH THAT DOESN'T BURN OFF.

10c tin.

ALUMINUR PAINT—15c, 25c, 45c and 75c.

THE
Belleville Pharmacy, Limited
Quality Druggists. Bridge St.

McCrodan & Sills

NEW MILLINERY

Parisian and New York models combined with our own creations and adaptations are peculiarly displayed in our Millinery Parlors. Lovers of artistic millinery and headwear should look these over.

W. B. Corsets W. B. Corsets

We are now in a position to supply you with anything in Millinery. Should you desire a style not shown do not hesitate to ask. We can make it and can assure you perfect satisfaction.

MISSES BULGER

Millinery

Our stock of Millinery is most complete in every detail The assortment is large. The styles the newest The prices right.

Miss M. Campbell

A FAIR TRIAL

All that is needed to show you that the Wines, Whis-

KIES AND GINS sold at

The Uptown Liquor Store

are the best in Belleville. We ask you to call and give us a fair trial to-day. Goo Us to suit every customer If he wants PURE GOODS. Give them a fair trial to-day.



The Flash of Jewels

upon a costume when tasteful in design and genuine in value, is a sign of money safely invested in times when everything is going skyward. Our stock of fine jewelry is of the best and investments unrivalled. Every article unique and exactly as represented. Our prices defy competition. We want your opinion, whether you buy or not.

J. O. R. McCurdy, Jeweler
Issuer of Marriage Licenses

DR. JAEGER
Pure Wool Wear

We are sole agents for
Dr. Jaeger Underwear
Dr. Jaeger Underwear,
Dr. Jaeger Coat Sweaters
Dr. Jaeger Hose
AND ALL PURE WOOL WEAR

Call and see these garments

Chas. J. Symons

298 Front St. Haberdasher
"Pit Reform Wardrobe"

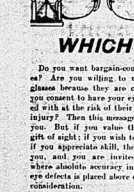


The new Fall Models we stocked and never before have we shown such an extensive display of Fall and Winter Shoes for Men, Women and Children. Space will not permit us to describe them in detail, but we would like to call your attention to a few lines, viz.: The Shawk, such as Hon. Arthur Meighen wears. "The Tickler." "It's It." "The Lucky Dog," etc.

High tops, high heels, short vamps, are in great demand in American cities.

We have stocked the latest creations and invite your inspection, as we know we can please you.

W. H. ADAMS
Phone 495 The Sherman.
The Store With the Electric Shoe



WHICH?

Do you want bargain-counter glasses? Are you willing to wear cheap glasses because they are cheap? Do you consent to have your eyes tampered with at the risk of their permanent injury? Then this message is not for you. But if you value the precious gift of sight; if you wish to retain it, if you appreciate skill, then it is for you, and you are invited to consult where absolute accuracy in correcting eye defects is placed above every other consideration.

ALEX. RAY, OPT D

Canadian Approved.

Prime Cholice Western Beef at mod erate prices.

Head Cheese and Sausages a specialty.

Pork Sausages, 2 l.

—AT—

GREEN'S BUTCHER SHOP.

267 Front St | Phone 169

Some men are born great, some shrink, and others never find out how sadall they really are.

EXTRA SPECIAL

Full Size Upright Piano Mahogany Case

$175.00

J. A. Goodsell & Co.

(District Agent for the Gerhard Heintzman)

Oysters

Just to remind you of our oysters, we have solid meats and strickly fresh

35 cents per. Pint

Ed. F. Dickens & Son

COAL

D. L. & W. Scranton
Office, Bridge St.
The Schuster Co., Ltd

B. E.

Sills Co.

UNDERTAKERS

Front Street 'Phone 40

BELLEVILLE, Ont

A young man may be able to paddle his own canoe on the sea of life for a penny if he isn't accompanied by a female boat-rocker.

Don't feel uppish over your castles in the air.

Mammoth Fall Wall Paper Sale at Scantlebury's

We have an excellent showing of Wall Papers; better than you would find in most stores during the Spring Season. We are making special efforts at the sale of values and you can now paper your rooms for little money.

We will not charge you large prices for the hanging, either. Our prices are always moderate, whether for

Decorating
Painting
Glazing
Graining
or
Materials

Our sale prices for Wall Papers are exceptionally low.

Our Before Christmas Picture Framing Sale should be interesting in the making preparation for Christmas gifts.

We have excellent materials and we execute excellent work. All know who have tested our framing.

C. B. Scantlebury
Designor and Decorator

SHE WANTED A DYNAMO

MONTCLAIR, N.J., Oct. 10.—Supt McArthur of the Montclair carbonou of the Public Service Railway was called on the telephone about noon today by a woman's voice asked:

"Is this the superintendent?"

On being answered in the affirmative, the voice said: "A great accident has happened."

"In which lines?" asked the Superintendent.

"An aged woman has just stepped off the car and it has broken in her feed. She is suffering great pain and wishes to know if she can come down to the carhouse in a cab if you would allow her to place her foot on a dynamo to draw the needle out."

McArthur thought the experiment would be dangerous and advised the calling of a physician.

WHISKEY FROM BANANAS

PARIS, Oct. 10.—The Siecle announces that it has advices that two Frenchmen at Saigon, Cochin China, have at last succeeded in making pure whisky from bananas. For the new process they claim two qualities, which will surpass in all whiskey drinkers, cheapness and a delicious odor.

---

100 GIRLS WANTED. $5.00 a week to commence with for girls eighteen and over. Apply at once.
D. S. PERRIN & CO., Limited,
O12 1m London, Ont.

S. O. E.

The members of Oxford and Lydford Lodges Sons of England are requested to meet at Oxford Lodge Rooms on Saturday, Oct. 14th at 3.30 p.m., for the purpose of attending the funeral of late brother, Emanuel Hyde, from which will take place from the residence of Mr. Hyde, Emanuel Hyde, Street, off Bleecker Avenue, to Christ Church Cemetery. All the members of Lodge Rooms. JOHN FENN, O12 2i Secretary.

Hundreds of Novels, bright illtiographed covers, all bes Authors, 5c. 2 for 25c. Sc Geens' Window.

MARRIAGE LICENSES.
Marriage Licenses issued by F. Harrison as Intelligencer Office or at residence, Lewis Street.

LOST COMRADES OF FRANKLIN

Whatever may be said against it, there is certainly something very fascinating about the theory advanced by Mr. Vilhjalmur Stefansson, explorer for the American Museum of Natural History, that the fair-haired people wearing Eskimos he recently saw in Victoria Land are descendants of the survivors of Sir John Franklin's lost party. Mr. Stefansson, in an interesting strange people, published in Sunday's Evening Post, says:

"In the forties of the last century Franklin's expedition, with its full complement of 140 men, was lost near the coast of Victoria Land. Some of these men are accounted for by journal entries of officers, who themselves later perished, and others by graves and unburied skeletons along the route homeward. But in the end, many are yet unaccounted for. Franklin's two ships, the Erebus and Terror, were found to be in the fall of 1846 twelve miles north of King William Land, where the party remained all winter, and here, in June, 1847, Sir John died. Another year passed, and Capt. Crozier, now in command, pushed on to immediate prospect of getting out with the ships, deserted them with 105 men. They started southward hoping to reach somewhere outpost of the Hudson Bay Company or some shelter established by Sir John on previous expeditions to the arctic shore. Of this journey little else is known to have escaped, and though occasional bones and relics of all were sent out to find them not nearly enough survivors were found to account for the deaths of all of them.

"It is very pleasant to think that all of these gallant men did not perish miserably of starvation and that but found friendly Eskimos and, declining of revenge, settled down to live out their lives among the kindly natives. This view of one of the most ever-interesting mysteries of history is supported by the fact that among these people Mr. Stefansson found persons named with the names of white men. With the caution of the true scientist, Mr. Stefansson gives his views with no more confidence than that they explain the existence of a remarkable people. True theory or not, it is important and interest-

---

If you have trouble with your stomach, get a bottle of Dr. Bell's Prescription Boyle's Drug Store. It is a rare cure 2t

---

GIRL INMURED IN A WARSAW PRISON

About two months ago Miss Malecka, a British subject, and a pianist well known in London, was arrested in Warsaw by order of the secret police. The specific charge has been made against her, but she remains incarcerated in the Warsaw Citadel. She had been living in Poland for several months before her arrest, and had occupied herself by giving music lessons. Why the police raided her apartments, seized all her papers, even letters and papers and conveyed to the citadel remains a mystery. She may not have been judicious in her choice of friends and it is possible that she, like many Russians, found that she numbered revolutionists among her acquaintances.

The question was raised in Parliament a few days ago by Mr. Neil Primrose, who was informed by Mr. McKinnon Wood that it Miss Malecka is proved to be a British subject the consul will be given permission to visit her immediately; he will be allowed to visit her privately if she is proved to be a Russian subject. In the latter case the foreign office will be saved trouble, and the Russian authorities can, if they desire, send Miss Malecka to Siberia without trial.

A matter of fact the question of Miss Malecka's nationality is simple. Her mother was an English woman and her father a Russian subject, and a naturalized British subject, and has the right to express any opinion which the British Government can afford him.

According to the Russian law, Miss Malecka remained a Russian subject in spite of naturalization in this country, an act in which the Russian Government refuses to recognize except in rare instances. Hence the Russian authorities assume that Miss Malecka is a Russian subject. They are apparently not aware that the marriage of her parents, according to Russian law, was null and void. The ceremony was performed in an Anglican church and Mr. Malecka was a member of the Catholic. Russian law requires that a Roman Catholic shall marry only a Roman Catholic priest. Miss Malecka, therefore, according to Russian law, takes her mother's nationality, and is a British subject.

Miss Malecka has lived almost all her life in England. She is an orphan and it is consequently hardly that she learned the Polish language out of reverence for her father's memory.

A soft answer may turn away wrath, but sometimes it come hard.

GRIFFIN'S OPERA HOUSE

Friday, October 13th

New version of the funniest of comedies

The Arrival of Kitty

Which has made millions laugh.

New Cast. New Effects.

New Songs.

Special prices: - 25, 35, 50c.

New Books, arriving daily at Geen's. 2t

AVOID RED MEAT AND ENJOY LONG LIFE

Dr. Lorand, of Carlsbad, has contributed to Paris Medical a summary of his conclusions on the wasting of old age, of which The New York Medical Journal says:

"In order to ward off old age we should pay particular attention to the healthy work of the glandular system, notably the thyroid, the suprarenals, and the pituitary. It is well, therefore, to cut down the supply of red meat, once a day being often enough to indulge in that food, and to replace it with white meats, especially fish, eggs, milk, cheese and vegetables are the best diet.

"A caution is given at this point, to the effect that a man accustomed to large quantities of red meat may find it to such an extent as to bring about severe mental depression, itself a powerful cause of premature old age. Such a person may indulge in a moderate amount of red meat if he will only take care to avoid the portions rich in nucleins.

"For the young, on the other hand, such foods are excellent, as they provide the very important phosphorus and are much superior to the vegetables supplying albumin, such as spinach and peas. Alcoholic drinks undoubtedly are prejudicial to young and youthfulness, but a mild claret, for instance, in moderation, is not to be inveighed against. The immoderate use of tobacco is also a cause of premature degeneration of heart and arteries.

"For many reasons marriage is counseled to those who would live long. To help the skin and kidneys to perform their usually capable duty is excellent. Wool is advised for underwear in winter, a loose mesh cotton for summer. Black bread should replace the fine white bread of the well-to-do, the latter being rather a form of pastry than a real bread. Regular and sufficiently prolonged sleep is a precious aid to longevity, not easy of attainment, also in the gay life of the large city, wherein, too, it is hard to secure the dark and quiet room that is a great help to slumber.

"A good heredity is of high importance to longevity, but it obviously cannot be considered to enter into the possible prescriptions of the physician. The lucky inheritor of sound organs is able to dispose himself as much as he pleases and to eat what he will, in defiance of all the rules to which less fortunate mortals must patiently submit."

GIRL INMURED IN A WARSAW PRISON

About two months ago Miss Malecka, a British subject, and a pianist well known in London, was arrested in Warsaw by order of the secret police. The specific charge has been made against her, but she remains incarcerated in the Warsaw Citadel. She had been living in Poland for several months before her arrest, and had occupied herself by giving music lessons. Why the police raided her apartments, seized all her papers, even letters and papers and conveyed to the citadel remains a mystery. She may not have been judicious in her choice of friends and it is possible that she, like many Russians, found that she numbered revolutionists among her acquaintances.

The question was raised in Parliament a few days ago by Mr. Neil Primrose, who was informed by Mr. McKinnon Wood that it Miss Malecka is proved to be a British subject the consul will be given permission to visit her immediately; he will be allowed to visit her privately if she is proved to be a Russian subject. In the latter case the foreign office will be saved trouble, and the Russian authorities can, if they desire, send Miss Malecka to Siberia without trial.

A matter of fact the question of Miss Malecka's nationality is simple. Her mother was an English woman and her father a Russian subject, and a naturalized British subject, and has the right to express any opinion which the British Government can afford him.

According to the Russian law, Miss Malecka remained a Russian subject in spite of naturalization in this country, an act in which the Russian Government refuses to recognize except in rare instances. Hence the Russian authorities assume that Miss Malecka is a Russian subject. They are apparently not aware that the marriage of her parents, according to Russian law, was null and void. The ceremony was performed in an Anglican church and Mr. Malecka was a member of the Catholic. Russian law requires that a Roman Catholic shall marry only a Roman Catholic priest. Miss Malecka, therefore, according to Russian law, takes her mother's nationality, and is a British subject.

Miss Malecka has lived almost all her life in England. She is an orphan and it is consequently hardly that she learned the Polish language out of reverence for her father's memory.

A soft answer may turn away wrath, but sometimes it come hard.

S. O. E.

The members of Oxford and Lydford Lodges Sons of England are requested to meet at Oxford Lodge Rooms on Saturday, Oct. 14th at 3.30 p.m., for the purpose of attending the funeral of late brother, Emanuel Hyde, from which will take place from the residence of Mr. Hyde, Emanuel Hyde, Street, off Bleecker Avenue, to Christ Church Cemetery. All the members of Lodge Rooms. JOHN FENN, O12 2i Secretary.

Keep Fleet Ready.

Lisbon, via Eseuiper, Oct. 12.—The Government has recalled in an urgent command all seagoing ships now cooperating north, and the whole fleet is now anchored in the Tagus with steam up night and day ready to sail.

This is accepted as confirmation of the reports that the Royalists have something armed afloat against which precaution must be taken.

The Monarchist adventure on land is regarded as lost. Two Government forces are concentrated on three sides of the rebels, who are in entrenched near the Spanish border. The loyal troops forbear to attack, as it is not likely they will get away. The rebels are actually occupied by the Royalists in the Spanish of Portuguese frontier if that direction has never been clear. By demanded, and if the party should prove to belong to Spain, righting in that vicinity might start a serious controversy

---

Double Murder?

Kingston, Oct. 12.—Although the police have not yet been able to get no truth in the report, Dennis Bah Cock, Sharbot Lake, is in the city endeavoring to probe a story to the effect that a prisoner in the penitentiary had confessed to a double murder, one of the victims being a son of Babcock. About eight years ago, Murphy Babcock and a companion named Dennis Mahon, both young men living near Sharbot Lake, mysteriously disappeared, and they were on a fishing trip it was believed they had been murdered. The story went abroad was that a man named Dobson, who was a term for manslaughter, had confessed to the murder, stating that the bodies had been buried in a creek swamp. Babcock is having a lawyer take up the case.

Granby Rubbers are the best. on sale only at Gorman's. — 3t

LOST COMRADES OF FRANKLIN

Whatever may be said against it, there is certainly something very fascinating about the theory advanced by Mr. Vilhjalmur Stefansson, explorer for the American Museum of Natural History, that the fair-haired people wearing Eskimos he recently saw in Victoria Land are descendants of the survivors of Sir John Franklin's lost party. Mr. Stefansson, in an interesting strange people, published in Sunday's Evening Post, says:

"In the forties of the last century Franklin's expedition, with its full complement of 140 men, was lost near the coast of Victoria Land. Some of these men are accounted for by journal entries of officers, who themselves later perished, and others by graves and unburied skeletons along the route homeward. But in the end, many are yet unaccounted for. Franklin's two ships, the Erebus and Terror, were found to be in the fall of 1846 twelve miles north of King William Land, where the party remained all winter, and here, in June, 1847, Sir John died. Another year passed, and Capt. Crozier, now in command, pushed on to immediate prospect of getting out with the ships, deserted them with 105 men. They started southward hoping to reach somewhere outpost of the Hudson Bay Company or some shelter established by Sir John on previous expeditions to the arctic shore. Of this journey little else is known to have escaped, and though occasional bones and relics of all were sent out to find them not nearly enough survivors were found to account for the deaths of all of them.

"It is very pleasant to think that all of these gallant men did not perish miserably of starvation and that but found friendly Eskimos and, declining of revenge, settled down to live out their lives among the kindly natives. This view of one of the most ever-interesting mysteries of history is supported by the fact that among these people Mr. Stefansson found persons named with the names of white men. With the caution of the true scientist, Mr. Stefansson gives his views with no more confidence than that they explain the existence of a remarkable people. True theory or not, it is important and interest-

---

WOMEN AUTHORIZED TO PERFORM MARRIAGE

One of the bills which passed both Houses of the Alabama legislature and to which little publicity was given, was the measure giving women who hold the position of chief clerk in the probate offices of the State the right to perform the duties of marholding that position.

This allows the women the privilege of performing the marriage ceremony and, while it is not known whether or not any of them have availed themselves of this prerogative, it is one of the less hiera, and it is anticipate that a number of marriages will be performed during the present year women. The Legislature gave them the right to perform the ceremony and it is safe to say they will not reject the opportunity.

TWO HUNDRED THOUSAND FRANCS FOR FOUR DOLLARS

PARIS, Oct. 10.—The big prize amounting to 1,000,000 francs, or $200 00, of the lottery for charities in addition to three persons of Marseilles who had jointly taken a ticket, 16 price of which is 20 francs. The luck ones are M. Fartarell, his sister, Mlle. Nadine Fartarell, and Mlle. Bolloque, a vendor of church ornaments. Mlle. Bolloque, who is a sister of a famous preacher, once went to see a clairvoyant who dabbles in telepathy and who said to her: A piece of good fortune awaits you. Maidenhair 2 one day, and this within two years, you will be rich. The money will come to you from a legacy but will you have earned it; but you must not ask me any questions, as I have told you everything that it is possible for me to communicate to you. Yes, you will see the presence of a goodly fortune in a couple of years."

Bearing this prediction in mind, Mlle. Bolloque decided on buying a ticket for this lottery, and she induced Mlle. Fartarell and her brother to join in this little speculation. Mr. Fartarell, who is 36 years of age and is married and has a family, has not allowed his head to be turned by this piece of good luck. As for his sister and Mlle. Bolloque, people of Marseilles say that they have received several offers of marriage, to which as the matter is very unromantic, it may safely be concluded that they will pay no heed.

AVOID RED MEAT AND ENJOY LONG LIFE

Dr. Lorand, of Carlsbad, has contributed to Paris Medical a summary of his conclusions on the wasting of old age, of which The New York Medical Journal says:

"In order to ward off old age we should pay particular attention to the healthy work of the glandular system, notably the thyroid, the suprarenals, and the pituitary. It is well, therefore, to cut down the supply of red meat, once a day being often enough to indulge in that food, and to replace it with white meats, especially fish, eggs, milk, cheese and vegetables are the best diet.

"A caution is given at this point, to the effect that a man accustomed to large quantities of red meat may find it to such an extent as to bring about severe mental depression, itself a powerful cause of premature old age. Such a person may indulge in a moderate amount of red meat if he will only take care to avoid the portions rich in nucleins.

"For the young, on the other hand, such foods are excellent, as they provide the very important phosphorus and are much superior to the vegetables supplying albumin, such as spinach and peas. Alcoholic drinks undoubtedly are prejudicial to young and youthfulness, but a mild claret, for instance, in moderation, is not to be inveighed against. The immoderate use of tobacco is also a cause of premature degeneration of heart and arteries.

"For many reasons marriage is counseled to those who would live long. To help the skin and kidneys to perform their usually capable duty is excellent. Wool is advised for underwear in winter, a loose mesh cotton for summer. Black bread should replace the fine white bread of the well-to-do, the latter being rather a form of pastry than a real bread. Regular and sufficiently prolonged sleep is a precious aid to longevity, not easy of attainment, also in the gay life of the large city, wherein, too, it is hard to secure the dark and quiet room that is a great help to slumber.

"A good heredity is of high importance to longevity, but it obviously cannot be considered to enter into the possible prescriptions of the physician. The lucky inheritor of sound organs is able to dispose himself as much as he pleases and to eat what he will, in defiance of all the rules to which less fortunate mortals must patiently submit."

Acquitted.

London, Oct. 12.—Hiram A. Burpee, a London merchant, charged with obtaining $500 by fraud from Roy and C. W. Tomlinson, of York county, was yesterday morning discharged by Judge Mc(illa.

FOR TIRED FEET

Try Dr. Vernon Cushion Sole Shoes, for Men and Women, on Sale Only at Gorman's. 3t

CLASSIFIED ADVERTISEMENTS

Cash must accompany all orders. Ads. will be published for one month for each additional month in succession, and one cent per word will be charged for each insertion thereafter if ordered. This applies to all except advertisements for Auction Sales, which will be published at the rate of one cent per word. Count 5 words and 1/2 figures as one word each.

HELP WANTED—MALE

WANTED FOR C. N. R. FENCE Gang. Two Dollars per day. Apply Alex. Fraser, Foreman Bank, or same will be at Belleville. 10-12-3t. BDH

TO LET

FURNISHED ROOMS TO LET; MODERN conveniences; 5 minutes from Bridge. Apply 249 Dundas St. 10-12-3t. BDH

HOUSE ON PATTERSON STREET, NO. 4 of Bellevue Terrace. Modern conveniences. Apply at No. 3 Bridge St. 10-12-3t. BDH

FOR SALE

CHILD'S BABY BUGGY, ALMOST NEW. Mrs. C. J. Bowell, Albert St. Only on evenings. 10-12-3t. Odlr

FOUND

ON TRENT ROAD, A PAIR OF RIMLESS Eyeglasses. Owner may have same by proving property and paying for this advertisement. Intelligencer Office. 10-12-3t. Odlr

Delicious Cream Puffs

Filled with whipped cream, fresh every day.

25c a doz.

Cream Pastry Rolls

30c doz.

Charlotte Russe

60c doz., 5c each.

Doughnuts and Fried Cakes

Appetising – fresh every morning.

12c doz.

Chas. S. Clapp

Wall Papers

Reduced by 25 to 50 p.c

An excellent opportunity to get Good Papers for little money

Painting, Graining, Paper Hanging, etc.

W. A. CORNELIUS

Leader in Home Decoration

Phone 222.

A Discussion of Hard Facts



will convince the most skeptical that we are constantly offering the best value in town from the double standard of high quality and low prices. Moreover, our quick and efficient service leaves nothing to be desired on the part of our patrons. We would like to include you among them—if you are considering buying where you get quality with economy.

Jno. Lewis & Co.

"COLLIP"

FLORIST

Night phone 175. Day phone 205

All kinds of Cut Flowers and Plants in season.

Wedding and Funeral designs a specialty, shipped to all parts.

Front St.

BANK OF MONTREAL

Established 1817.

CAPITAL AND REST (ALL PAID UP)

$26,400,000.00

SAVINGS BANK DEPARTMENT Interest on sums of $1.00 and upwards, allowed at current rates Banking hours, 10 to 3. Saturday 10 to 12.

R. TANNAHILL, Manager Belleville Branch.

"It is easier to earn money than it is to get rich."

Money makes the young man go to the home of the homely heiress.

Everybody gets a raise—but the taxpayer. Moral—Don't be a cynic.

THE WORLD OF SPORT

BAE BALL

NOT ONE NEW YORKER ON THE GIANTS' ROSTER.

NEW YORK, Oct. 11.—Whence hail the Giants? The fourteen star performers of New York's star baseball team—the men who are expected by local enthusiasts to drive the world's championship pennant back to Coogan's Bluff, in fact, were born with the boundaries of the Empire State. Four of the other eight States have contributed two of their best baseball heroes to make a pennantwinning team. Pennsylvania, Illinois, Ohio and California. The remaining four find their birthplaces in Maryland, Wisconsin, Indiana and the District of Columbia.

Christy Mathewson, one of McGraw's star pitchers—the greatest, all, many say—is the veteran of the team, with ten years' service to his credit. He overlaps the second man by two years, while Wiltse and Devlin tie for third honors with seven years each. Meyers, the big Indian catcher and heavy hitter, and Murray have been but two years in baseball service with the Giants. Doyle rejoined the team this year, but McGraw bought him back in July and exchanged him two years later for Beckert of the Boston team.

Fletcher has been two and a half years with the team, while Josh Devore, smallest and fastest player on the big league, joined the Giants last year, although he had been purchased in 1908. The two intervening seasons he spent with Utica and Newark.

Larry Doyle, captain of the National League team, is 24 years old. He was born in Caseyville, Ill., and has been four years with the Giants. Fletcher is 25 years and was born in Collinsville, Ill.; Herzog, 24, is a native of Baltimore, Md.; Warner, 24, contributes Ames to the Giants. He is from Ohio.

Wiltse hails from Hamilton, N.Y. He is 30. Merkle was born 23 years ago in Watertown, Wis. Devore, the baby of the fourteen, was born in Murray City, O., less than 22 years ago.

Crandall, 23 is a native of Wadlin Ind. Devlin, who with Mathewson is seven years of age, is 31 years old. Mathewson was born in Washington, D.C.; Marquard, the $11,000 beauty, first saw the light in Cleveland, O. He is 23 Meyers, whose father is a full-blood ed Indian, was born 28 years ago in Riverside, Cal. Matty was born in Factoryville, Pa. Snodgrass is a native son of California, his birthplace being Ventura, and his age 23 years.

Four of these players participated in the series of 1905, when the Giants last won the championship pennant They are Mathewson, Jones, Devlin and Wiltse. Mathewson is the only man on the team who was there when John McGraw took over the reins of management.

THE MARKETS.

Liverpool and Chicago Wheat Futures Close Lower—Live Stock—Latest Quotations.

CHICAGO, Oct. 11.—Because frost in the Argentine failed to work any injury to crops there was a generally weak tone to-day in the market for wheat, after evening-up of traders brought about a rally in the last half hour. Compared last night with the close was 1-4c lower to a shade advance. Corn finished 1-3c to 1-4c down, oats at a 1-16c loss to 1-4c gain, and hog products varying from unchanged to an increased cost of 7 1-2c to 15c.

The Chicago market closed to-day 1/2 to 1c lower than yesterday on wheat, and 1/4 to 1/2c lower on the Liverpool market. Winnipeg, Budapest, Ne higher, Antwerp 1/8c higher.

Winnipeg Options.

Wheat—	Open.	High.	Low.	Close.
Dec.	86¾	87⅝	86¾	87⅜
May	90⅝	91⅝	90⅛	90⅝
Oats—				
May	39⅝	40	39⅝	39⅝
Oct.	37¼	....	....	37¼
Dec.	37¼	....	....	37¼

Toronto Grain Market.

Wheat, fall, bushel ..... 80 87 to 88 00
Wheat, goose, bushel ..... 0 82 ....
Rye ..... 0 60 ....
Oats, bushel 0 41 0 42
Barley, bushel 0 48 0 50
Buckwheat, bushel 0 46 0 46
Peas, bushel 0 78 0 78

Toronto Dairy Market.

Butter, store lots ..... 0 22 ....
Butter, separator, dairy, lb. ..... 0 27 ....
Butter, separator, lb. rolls ..... 0 28 ....
Butter, creamery, solids 0 28 0 27
Butter, creamery, boxes ..... 0 27 ....
Eggs, case lots ..... 0 22 ....
Eggs, new laid ..... 0 30 ....
Cheese, new, lb. 0 13 0 13½

Liverpool Grain and Produce.

LIVERPOOL, Oct. 11.—Close—Wheat—Spot dull; Nos. 1 and 2 Manitoba, nominal. Futures weak, Oct. 7s 5d, 1905, 7s 5½d; March 7s 3½d.

Corn—Spot firm; American mixed, 5s 8d. Futures firm; Jan. 5s 9½d, Feb. 5s 8½d.

Flour—Winter patents, 28s.

Hops—In London (Pacific Coast), £3 to £5 10s.

Pork—Prime mess, western, 105s.

Hams—Short cut, 14 to 16 lbs., 64s.

Bacon—Cumberland cut, 26 to 30 lbs., 58s 6d; clear bellies, 14 to 16 lbs., 56s; long clear middles, heavy, 28 to 34 lbs., 56s; short clear backs, 16 to 20 lbs., 56s; shoulders, square, 11 to 13 lbs., 48s 6d.

Lard—Prime western, in tierces, 45s; American refined, in pails, 46s.

Cheese—Canadian finest white, 70s; colored, 70s 6d.

Montreal Grain and Produce.

MONTREAL, Oct. 11.—On more favorable cables from Liverpool and reports of more moisture than had arrived in the Argentine, wheat for Manitoba spring wheat was held per quarter; corresponding to about 2c per bushel, and Ontario wheat was 2c per bushel higher. Business was quiet during this fact there was an increased demand for small grain rooms, but the actual amount of space was engaged to disappointingly small extent.

The local demand for oats is fairly good at firm prices. Malting barley is in demand at 55c per bushel, ex-store. Demand for flour is good for both export and local account. Millfeed is fairly active and strong. The trade is cleaned into Montreal freely. Rolled oats are in good demand at $3.60 per bag of 90 lbs. Cornmeal is dull at $4.60 per bag of 98 lbs. Chopped feed sells at $27 per ton.

Manitoba wheat, Canada short cut, new, barrels, 13 75 to 14 00; bags, 6 35 to 6 45; Manitoba patents, first, 5 60 to 5 70; second, 5 10 to 5 20; strong bakers', 4 90 to 5 00; Ontario patents, winter, 5 00 to 5 10; straight roller, 4 25 to 4 35; extra, 3 80 to 3 90.

Rolled oats—Per barrel, $5.85; bag of 90 lbs., 2 80 to 2 85.

Corn—American, No. 1 yellow, 70½c to 71c.

Oats—Canadian, No. 2 white, 39½c to 40c; No. 3 white, 39c to 39½c.

Barley—Malting, 55c to 57c, seconds, 50c to 52c.

CATTLE MARKETS.

Montreal Live Stock.

MONTREAL, Oct. 11.—At the Canadian Pacific Railway Co.'s East End Abattoir, 300 head, including 200 exports, 1,200 sheep and lambs, 500 hogs and 50 calves. The feature of the trade was the strong feeling in the market for cattle, and prices ruled about Monday's decline of 50c per 100 pounds, which was attributed to the fact that the receipts were not adequately reported and the fact that a large number of cattle were held back by the drovers. On Tuesday, at the opening the demand was fairly good from butchers and exporters, and a good clearance was made. Choice steers sold at 4½c; good at 4¼c; fair at 4c; and inferior at 3½c to 3¾c; common at 3c to 3½c, and inferior at 2½c to 2¾c per lb. Bulls sold at 3c to 3½c per lb. Milch cows sold at $40 to $60 each.

The market for sheep and lambs was not overly active, owing to the increased offerings, and prices for the former were 25c per 100 pounds lower, and the latter declined 25c to 50c. The demand was good for hogs, and prices were firm at 6c per lb. for selects, 5¾c for fats, and sheep at 5c to 5½c per pound. Calves were in fair demand, and sold at 3c to 6c per lb., or $3 to $12 each, as to size and quality.

Receipts of live stock were large for both continuous, and prices have scored a further decline of 25c to 50c per 100 pounds, which is due to the very large supplies coming forward, and the fact that the export demand is not equal to the supply. Fifteen packers were on the ground, and prices ruled as follows: Choice steers sold at $6.50 per 100 pounds, weighed off cars, and good at $6 to $6.25.

At the Montreal Stock Yards, west end of the city, 1,000 cattle and 800 sheep and lambs were on sale; also 500 sheep and lambs, 300 hogs and 50 calves at the Canadian Pacific Railway Co.'s East End Abattoir, as above, and sales of selected 165 were made at 6c per lb., weighed off cars.

East Buffalo Cattle Market.

EAST BUFFALO, Oct. 11.—Cattle—Receipts, 1,200 head; active; prime steers, $6 to $6.25; shipping grades, $5 to $5.75; butcher grades, $4 to $5.

Calves—Receipts, 300 head; active; 25c lower, steady; cull to choice, $5 to $9.

Hogs—Receipts, 6,000 head; active; 10c lower; heavy, $6.40 to $6.45; mixed, $6.40 to $6.45; yorkers, $6.50 to $6.55; pigs, $6.50 to $6.55; roughs, $5.75 to $6.00; stags, $4.50 to $5; dairies, $6.50 to $6.55.

Sheep—Receipts, 1,000 head; active; 25c lower; yorkers, $6.30 to $6.40; wethers, $6.50 to $6.60; ewes, $6 to $6.10; sheep, $4.50 to $5; roughs, $4.75 to $5.00; lambs, $7.50 to $8.25.

Horses—Receipts, 100 head; market, fully steady, at $4.75 to $7.15.

LORD ROSEBERRY'S BET.

How the Great English Politician Gate a Good Tip.

On one occasion Lord Rosebery was in a railway carriage on his way to a race meeting at Ayr. Opposite him sat a commercial traveller, who was rather inclined to be talkative. Seeing Rosebery's position, he (of course, he did not know) reading the racing Calendar, he remarked:

"Suppose you are going to the Ayr meeting?"

"I am going as far as Ayr," replied Rosebery.

"Pity young swells get cheated by touts. Some noblemen...I hear, drop fortunes on the Ayr."

"Indeed!"

"I'm a bit myself sometimes ... bout a tenner or a pony is my out ... Occasionally, going for to-day worth ay while touching."

"Do not a tipster?"

"Beg pardon. Saw you reading the racing Calendar, so thought you might know."

"Well," replied his lordship, "if I see you on the course I'll win it be of service to you!"

"Thanks, I'll find it."

"Put your tenner or pony on Lord Rosebery's horse. Expect for the Derby, up."

"Not for Joseph! I never back Lord Rosebery's horses. They say he's a regular chumpkin."

"Indeed! Certainly they're right however, you asked me, I can only tell that I've backed Lord Rosebery myself tell what you term a chumpkin to win the horse."

"Depend upon it, if it was all right, he would not let you overhear his conversation. Mum would turn the game. Why, there's a lot in that horse. Why, he's a pony! Lord Rosebery don't win it."

"Why? I am not acquainted to set in railway carriages with strangers."

"There's my card. Fact is, you bet? Don't bet?"

"I think you'll lose your money, but I'll challenge me bet! I'm a fool, etc. You'll see me in the stewards' enclosure at the course. I have no truck with any."

"Agreed! It's a bet. I bet you an even sovereign against Chevreuil by Heller Cup....But what's your name, young fellow?"

"Primrose. Sometimes I'm otherwise."

"Primrose!"

All right, young Primrose; pay and collect after the race."

The companions separated at the station. Chevreuil won in a canter, and the commercial received the money, owing nothing a short note by a messenger from the steward and from Mr. Primrose (Lord Rosebery) was duly delighted by Mr. Primrose, owing to his servant £25, which his lordship will have much pleasure in forwarding as a donation to the Commercial Travellers' Orphan Asylum."

The "magnum" paid his money, looking very crestfallen, and was heard to ejaculate, "Confound that Earl of Rosebery, giving me a good hunch!"

15 YEARS A DYSPEPTIC

Forced to Live on Stale Bread and Porridge.

"FRUIT-A-TIVES" CURED HIM

ANDREW CLARK, Ont., October, 1910.—"I have been a great sufferer from Indigestion for fifteen years. I was forced to live on stale bread and light foods as beans, meats, potatoes and could not drink tea or coffee. For the past two years, I lived on porridge, stale bread, etc. I took treatment from two doctors, and tried nearly every kind of medicine, but got worse.

"Finally I saw a testimonial of "Fruit-a-tives" and concluded to give them a trial. I took nearly four boxes of "Fruit-a-tives" and they have made me feel like a new man. I can eat all kinds of hearty foods without suffering, and am no longer constipated."

LIMUEL A. W. BROWN.

Many people look on "Fruit-a-tives" as a miraculous medicine. It has indeed performed what have seemed like miraculous cures in hundreds of cases of chronic Indigestion, Dyspepsia, Constipation and Biliousness.

"Fruit-a-tives" is the only medicine in the world made of fresh fruit juices and valuable tonics. 50c. a box, 6 for $2.50, or trial size, 25c. At all dealers or from Fruit-a-tives Limited, Ottawa.

LAUNDRY

Quinte Laundry

Work done by the Quinte Laundry is guaranteed to be Satisfactory

in every way

Shirts, Collars and Cuffs our specialty. Family work done by the dozen.

W. P. VALLANCE, Manager

Phone 330

ENGINEERING

James Gray Lindsay, C. E.

Member Inst. British Architects. Plans, Specifications, Reports, Estimating, Contracting. Sanitary Engineering, Consulting and Architect to Corporation of City of Belleville.

Evans & Evans

Civil and Mining Engineers and Land Surveyors

JOHN D. EVANS, C. E., O. S. L.

J. W. EVANS, C. H. & M. H.

Trenton Belleville

Members of Canadian Society of Civil Engineers Belleville office: Corner Bleecker and Victoria Aves. Telephone 343. Land and Mine Surveys. Reports on Mining Property a, Building Plans and Specification

BELLEVILLE BUSINESS DIRECTORY

The Professional Fraternity is our city will find an advertisement under this head an economically advantageous investment, the returns hitherto attained under this heading have been great as to constitute. By contracting our price list to another column, or calling at the Intelligencer Business Office, full information may be obtained.

LEGAL.

Wills & Wright

Barristers, Solicitors, Notaries Public, etc. Office: Bank of Montreal Building, Belleville. Money to loan at lowest rates.

W. B. WRIGHT. H. J. WILLS, K. C. MALCOLM WRIGHT

Northrup & Ponton

Barristers, Solicitors, Notaries Public, Conveyancers, etc. Office: North Bridge Street, over the Bank of Montreal. Money to loan at lowest rates and on favorable terms. Mortgages purchased.

W. B. NORTHRUP, K.C. M. P. W. H. PONTON, K.C.

Clute, Morden & Shorey

Barristers, Solicitors, Notaries, etc. Office: North side of Campbell Street, Belleville. Solicitors for the Dominion Bank. Money to loan on mortgages on easy terms.

W. T. CLUTE. E. G. MORDEN, K. C. A. R. CLUTE, L. L. B. W. D. B. SHOREY

P. McL. Forin

Solicitor, Notary Public, etc. Offices: Opposite the Post Office. Representative of The Trusts & Guarantee Co., Ltd.; Grand Trunk Pacific Branches; Bell Telephone Co.; Toronto; McCauley Bros. & Co., Montreal.

Porter & Carnew

Barristers and Notaries Public, etc. Office: Bridge Street, East Front Street, Belleville, Ont.

E. GUS PORTER, K. C. W. CARNEW. Solicitors for Union Bank.

W. C. Mikel, B. C. L., K. C.

Barrister, &c. Solicitor for City o Belleville Office: City Hall

MEDICAL.

John J. Farley, M. D., C. M., M. R. C. S., England.

Office and Residence: Corner of Bridge and Church Streets, three streets east of the Post Office.

R. W. Tennent, M. D.

Corner of Church and Great St. James Phone 357

INSURANCE.

H. F. Ketcheson

General Agent for Fire, Life, Accident Insurance

representing: North American Life Insurance Co.; Sun Life Assurance Co.; Mutual Life Insurance Co.; British-American Fire Insurance Co., Standard Accident Insurance Co.; Commercial Union Assurance Co.; Atlas Assurance Co.; Merchants Fire Insurance Co.; Dominion Fire Insurance Co.; Mariners' License issued.

Office 32 Bridge St., Belleville, Ont

Telephone 228.

General Insurance and Real Estate Agent

Liverpool & London & Globe Ins. Co.; North British & Mercantile Ins. Co.; Sun Fire Office; Mutual, Lloyd's Plate Glass, Dominion of Canada Guarantee and Accident Co.

Fire and Casualty insurance effected at first-class companies. Representation at lowest current rates. Land valuator and agent for sale and purchase of real estate, property. Rents collected.

W. P. HUDSON,

Office No. 17 Campbell St., Belleville Phone 168

R. H. Ketcheson

AGENT FOR

FIRE AND ACCIDENT INSURANCE

Agent for Fire and Accident Insurance. Queen Fire Insurance Co.; York Fire Insurance Co.; Inter-State Live Stock Insurance Co.

Canadian Railway Accident Insurance Company

Fire Insurance

Royal Fire Insurance Co.; Norwich Union Fire Insurance Society; Western Fire Insurance Co.; Perth Mutual Fire Insurance Co.

I represent the above companies, and I also represent several other companies. Artf. Non-Tariff and Independent, and give you rates in reliable companies. Call on me before placing your insurance.

CHANCEY ASHLEY,

Insurance Agent, Belleville Ont.

Thomas Stewart

Insurance Agent, Broker, Insurance and Real Estate Agent. Representing only the best companies. Office and residence: Corner Bridge and Mill Streets. Accident and Plate Glass Insurance.

MUSICAL

IVOR THOMAS, Residence: Pastor Street, Avenue South. Head of Piano, Organ and Theoretical Department of Alma College, St. Thomas, and Conservatory of Music and Art, Belleville. SPECIALIST IN PIANO TRACHING Phone 367 or write above address and arrange interviews.

TO ADVERTISERS.

To be sure of your advertisement being changed, please have copy at office of The Intelligencer the night before issue of paper in which new advertisement is to appear. Otherwise contract advertisements are not guaranteed a change if brought in on day of issue.

There are thousands of women with harsh, faded, characterless hair, who do not try to improve it.

ACTUAL STATEMENT

FACTS ABOUT INDIGESTION AND ITS RELIEF THAT SHOULD INTEREST YOU.

Although Indigestion and Dyspepsia are so prevalent, most people do not thoroughly understand their cause and cure. There is no reason why these people should not get anything they desire—if they will only clear it carefully and thoroughly. Many accept false views into sickness through fear of eating every good-looking, goodsmelling, and good-tasting food, because it does not agree with them.

The best thing to do is to fit yourself to digest any food.

We believe we can relieve dyspepsia We are so confident of this fact that we guarantee and promise to supply the remedy with the result in every case who will use it, who is not perfectly satisfied with the results it produces. We exact no promises whatever. Surely nothing could be fairer. We are located right here and our reputation should be sufficient assurance that our promises are kept.

We want every one troubled with Indigestion or Dyspepsia in any form to come to our store and buy a box of Rexall Dyspepsia Tablets. Take them home and give them a fair trial, eating according to the directions. Then, if not satisfied come to us and get your money back. They are very pleasant to take; they aid and natural tone to the stomach, to strengthen and regenerate the digestive organs, and to promote a healthy and natural bowel action, thus leading to perfect and healthy digestion and assimilation.

A 25c. package of Rexall Dyspepsia Tablets furnishes 16 days' treatment. In ordinary cases this is sufficient to produce a cure. In more chronic cases, a longer treatment, of course, is necessary, and depends upon the severity of the trouble. For such cases we have two larger sizes, which sell for 50c. and $1.00. Remember, you can get Rexall Dyspepsia Tablets in this community only at our store—The Rexall Store.—J. S. McKeown, Belleville.

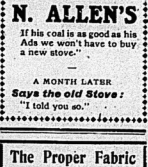
$5 Reward

For information against anyone throwing stones at and breaking the street lamps in Belleville.

(Signed)

The Trenton Electric and Water Co., Limited

BELLEVILLE, ONT



Says the Cook:

"It's the stove, Madam, that's no good."

Says the Stove:

"It's the COAL, Madam, that's no good."

Says the Mistress!

"We'll change coal and try

N. ALLEN'S

If his coal is as good as his Ads we won't have to buy a new stove."

A MONTH LATER

Says the old Stove:

"I told you so."

The Proper Fabric

for your Overcoat can be selected to-day from the handsomest winter patterns we've ever shown. The proper fit with our proper tailoring will give an air of distinction to your appearal.

ARTHUR McGIE

Merchant Tailor

300 Front St.

8 per cent. For Your Money

We can place your money to earn 8 per cent. interest for periods of 2 to 5 years, secured by first mortgage on resident improved farms in Western Canada or Al City property. No delays. Total cost to you 1 per cent. of amount loaned. Correspondence solicited.

Merchants' Trust Company WINNIPEG

Some neighbors don't like it unless you talk about them.

The world doesn't ask how you got there after you arrive.

But many a college graduate avoids the disgrace of dying rich.

If a man wants to pose as a martyr he can always find an opportunity.

PRINTING

NOT that it is necessary—for we have always been highly favored with Belleville's Job Printing — but just by way of reference to our modernized jobbing department—we were never quite so well equipped for rapid and up-to-date work as at the present time. And our prices are right

INTELLIGENCER PRINTING IS ALWAYS OF FIRST QUALITY

TRY OUR BINDERY FOR PAMPHLET WORK

ADVERTISING-ISMS.

Instead of applying the rule of reason, which solves the public by with such high-sounding language that ex on the unsophisticated question the truth of it.

The Daily Intelligencer.

ESTABLISHED 1858

TICKELL & SONS Co.
Furniture and Undertaking

LET THERE BE HARMONY IN THINGS ESSENTIAL—LIBERALITY IN THINGS NOT ESSENTIAL—CHARITY IN ALL.

Vol. 45 BELLEVILLE, ONTARIO, FRIDAY, OCTOBER 13, 1911. No. 282

3 P.M. DESPATCHES

CHOLERA APPEARS AT TRIPOLI

Italian Officers Anxious to Get Away from City Into the Interior Against Turks.

(Intelligence Special.)

TRIPOLI, Oct. 13.—Cholera has made its appearance here, and the Italian officers are anxious to move their men into the interior against the Turks.

WELCOME TO CONNAUGHT

(Intelligence Special.)

QUEBEC, Oct. 13.—Fine weather greeted the Duke of Connaught for his landing this morning and the citizens of the ancient capital, both French and English, accorded him a welcome that left no doubt as to the popularity of his appointment. The crowd was almost beyond the handling of the soldiers and police.

THE MISSING TEACHER

(Intelligence Special.)

PARRY SOUND, Ont., Oct. 13.—Provincial detectives were called this morning to assist in the search for the young school teacher, Violet Smith, who has been missing from Dillonport since Monday. He is empowered to make arrests if any evidence of foul play is found.

A FATAL FALL

(Intelligence Special.)

BARRIE, Oct. 13.—Major D. H. Marshall, of this town, was thrown from his horse last night while returning from a party and died this morning without regaining consciousness. Deceased was a prominent dentist and Mason.

FOUND DEAD AT TORONTO

(Intelligence Special.)

TORONTO, Oct. 13.—J. G. Galbraith, apparently a traveller from Oshawa or Port Hope, was found dead at the foot of John Street this morning. Cause of death unknown.

MISS CARBONNEAU'S FURS AND JEWELS VANISHED

NEW YORK, Oct. 12.—Two large claims against prominent firms for the loss of valuable property committed to them in 1904 for storage, were entered in the Supreme Court yesterday by John A. Marshall, who has bought up the causes of action of Belinda Carbonneau. Miss Carbonneau says that in 1904 she gave $11,500 worth of jewelry to Tiffany & Co. for safe keeping, and $6,400 worth of furs and wearing apparel to Revillon Freres for storage and that both sets negligently lost her property.

The jewelry enumerated by Miss Carbonneau consisted of a $7,000 diamond hair knot set with a large pearl; an $800 nugget belt of gold, made in Dawson City, a $1,000 gold mesh purse set with diamonds, emeralds and turquoise; a $100 pioneer badge set with diamonds, two white race leaves, valued at $100 and two nugget gold chains, worth $170.

The furs and wearing apparel alleged to have been lost consisted of a $6,000 sealskin lined Hudson Bay fur coat, a $200 sealskin lined coat, a robe of eagle feathers with fancy silk cloth, and an ermine stole. Miss Carbonneau is handed the return of her property in 1905, she says, but it could not be found. William M. Kilbreth, attorney for Marshall, filed the claim in the County Clerk's office yesterday.

Lying comes as natural to some people as getting married does to an actress.

SOUR STOMACH?

MI-O-NA WILL CURE YOU.

The stomach supplies nourishing blood to the muscles, the nerves and skin. If it is not healthy the food will ferment, and undigested food will pass along through the bowels furnishing so little nutritious matter that the blood becomes impoverished, and the glow of health vanishes.

If you suffer from nervousness, sick headache, belching gas, sour taste in the mouth, heaviness after eating or any other disorder of stomach, indigestion, you need Mi-o-na Tablets. They will relieve at once and in short order such condition almost immediately and are guaranteed to cure if used according to directions. Sold by all druggists for 50 cents a large box or postpaid from The R. T. Booth Co., Ltd., Fort Erie, Ont. Be sure you ask for Mi-o-na the guaranteed remedy for indigestion and stomach trouble. Sold and guaranteed by J. V. Doyle.

The proof of a good bluffer lies in his ability to make good when he's called.

GOLDEN WEDDING FITLY CELEBRATED

Mr. and Mrs. W. Boulter, Fifty Years Married, Honored by their Sons and Daughters

(From the Picton Gazette.)

To celebrate the golden wedding anniversary of Mr. and Mrs. Wellington Boulter, two of the county's long est residents and most prominent people, the children of the "happy couple" marked the auspicious event by a big and happy gathering at "Clermont," the beautiful home of Mr. and Mrs. E. Malcolm Young on Tuesday of this week.

In a long and prominent life, Wellington Boulter has become not only one of the best known men of Prince Edward, but is widely known across the continent. As the pioneer canner of the canning industry in Canada, he has built the foundation stone of what is to-day one of Canada's big gest industries. His name will forever be identified with the name "Lion Brand" — a name he made and brought to the fore as the "canned goods worth while."

A self-made man, that may be well proud of his record, Mr. Boulter has led a life at all times active and foremost. He has made good in every sense of the word. In this the evening of his life with a help meet that has ever been a source of encouragement, strength, and help, they look with deserved pride on a past that is good and forward to a future, bright and happy.

The celebration of Tuesday was happily reminiscent of the wedding a half century ago. It was on October 10th, 1861, in Demorestville that Rev. R. C. Swinton married Helen Sprague, daughter of the late Stephen Sprague to Wellington Boulter. All their years have been spent on the homestead farm, "The Maples," at Demorestville, until 1910, when the farm was sold.

Tuesday's sun was pouring out a flood of golden sunshine, when shortly noon the 'happy couple' drove up to the home of their daughter, Mrs. E. M. Young. Showers of joy from the assembled guests was the first inkling of the whole big surprise, that had been no hint to them of a celebration. All had been quietly planned by their daughter, Miss Nelly Boulter.

It was a happy surprise all round. "Clermont," whose artistic interior and exterior lend itself to further charming decoration, was a bower of lovely flowers and autumnal colored leaves.

The hall, with its Queens Anne stair way, rivalled in its splendid, vivid in color, and yellow, the library bright with autumnal leaves, was most attractive. Drawing rooms were done in golden yellow and green and white. Mantel was hung with long streamers of golden satin ribbon, while amiax draped the side pillars of the room.

Never was a more artistic table set for a wedding party. It was centered with a great silver basket filled with yellow chrysanthemums. This stood on an exquisite lace tea centrepiece, over golden satin, and around were tiny silver vases holding lily-of-the-valley. Waiting at the place of the "bride" was a beautiful bouquet of Killarney roses, lovely in their pinky fragrance.

All the details of the dinner were perfectly carried out in the "golden" idea from the merest decoration of the table to the golden and white bride's cake, the work of Mrs. MacDonald, of Bidwood City, California, a sister of Mrs. Boulter, who was unable to be present, sent as a gift at the anniversary a basket of golden apples, wonderfully delectable.

Miss Lillian Boulter, daughter of the "happy couple," was at present studying music in Berlin, Germany, but was the only one of the immediate family living, who was unable to be present at the anniversary dinner.

The guests were: Mr. and Mrs. E. M. Young, Miss Bernice Young, Mr. and Mrs. G. E. Boulter, Miss Kathryn and Leland, Miss Beatrice, Mr. F. E. N. Boulter; Dr. and Mrs. J. H. Boulter, Miss Mirk; Mr. and Mrs. George Sprague, of Demorestville, uncle and aunt of the "bride," Mrs. Catherine German, and Mrs. Elvira Mills, Picton, aunts; Mrs. W. E. Sprague, of Vancouver, B. C., sister-in-law; Mrs. W. R. Bempsey, of Montmagny, sister of Mrs. Boulter; Mr. and Mrs. S. S. Sargent, sister of Mrs. Boulter, Bloomfield, Ont.; Mr. and Mrs. Albro Sprague and son of Toronto.

The immediate family had gifts to mark the important anniversary, but others had been asked not to send gifts. The presents included, from Mrs. F. E. N. Boulter, a kindly and thoughtful remembrance of the bride, Nelly and Lillian, to their mother, a pearl brooch; from Mrs. Beatrice Young and to their father a gold-headed cane engraved 1861-1911.

DEATHS.

PERRY—At the family residence, West Bridge Street, Thursday, Oct. 12, Marietta Fuller, beloved wife of Geo. Perry.

Absent from the body,
Present with the Lord.

She could say—

In peace let me resign my breath
And Thy salvation see;
My sins have been my only death—
But Jesus died for me.

Funeral private. Kindly omit flowers. Service at house at 2.30, Monday.

IN AND ABOUT THE CITY

WIMS & CO.'S BIG SALE.

Attention is called to the bargain sale advertised on page five of this issue. Especially low prices are the theme.

DRUNK WAS LIBERATED.

The only case before the Police Magistrate to-day was a drunk, Harry Murray, a stranger, pleading guilty to this offence. He was discharged.

CHARGE OF ASSAULT DISMISSED

George Perry was yesterday afternoon before Magistrate Masson on a charge of assaulting one named James Davidson. The assault was alleged to have occurred a few evenings ago at the pump house in connection with the G. T. R. The result of the trial was that Perry was acquitted. Mr. Anderson represented the Crown and Mr. Carnew, appeared for the accused.

REPRESENATIVES CHOSEN.

At a regular meeting of the Belleville I.O.O.F. lodge held last evening the following members were selected to represent the lodge at the funeral of the late Mr. John Bateson, held at Millbrook this afternoon: Bros. L. Walmsley, C. Pratt, D. Keith, J. Hick, J. Carter and Geo. Turner. The lodge also sent a floral tribute of three links.

HAD MONEY TO BURN.

Mr. Newton Allen, Postmaster at Marlbank, met with a rather serious loss the other evening. He was away during the afternoon and evening and one of the family took a roll of money $400, and stuck it in the waste paper basket for safe keeping, believing that if burglars should nose around they would never think of looking there. Mr. Allan arrived home during the night. He was up bright and early next day and cleaning up started the office, he dumped the contents of the waste paper basket into the stove and touched a match. The result was that $400 in good bills went up in smoke.

FIRE AT SULPHIDE.

Sulphide was visited by an unwelcome guest on Wednesday of last week in the person of the fire fiend. The tenement house belong to Mr. Peter Lalange and occupied by the families of Mr. Wm. Moore and Mr. George Shaw caught fire and was totally destroyed. Mr. Moore saved the down stairs portion of his household effects but the rest was consumed. Mr. Deline was more fortunate and saved the bulk of his. The fire originated on the stairs; just how is not certain. A bucket brigade was formed and did splendid service. With hard work they saved the barn which was nearby

ANOTHER NEW RECORD.

The 12 inch mill at the Steel Company's plant established a new record yesterday. The output was 2,000 tons. The highest previous record in one day was about 78,000 lbs.

IT WAS NOT STOLEN.

It was reported to the police last evening that a gentleman's watch had been stolen from a house in the city. The timepiece was subsequently recovered, having been mislaid.

GRAY STILL ALIVE.

Mr. Valentine Gray, of Elsevir, who was severely injured by his team running away, is still living. Drs. Harrison and Eagleson were called to attend the injured man. They took from the frontal bone a piece 1-14 inches wide and 2-1-2 inches long.

THE ROW WAS OVER.

Shortly after 1 o'clock this afternoon the police answered a call to a boarding house near the G.T.R. station, where some trouble occurred between the keeper of the house and some of the boarders. No arrests were made all being quiet when the officer arrived.

ATTEMPTED SUICIDE.

Joseph Moses, an Assyrian, who resided at Sulphide, attempted on Wednesday to end his existence by hanging. He secured a rope and climbed a tree with the intention of getting a limb strong enough, but he was spied by Said Masound, familiarly known as John Sides, who stoned him down out of the tree. Joseph, we are told, fled to the woods. A search was instituted for said Joseph, he being discovered and taken in hand by County Constable Christopher Akey, who brought him to Trenton. He was committed to Belleville jail to be examined as to his mental condition.

ASSIZES AT NAPANEE.

At the Assizes for the County of Lennox and Addington, before Mr. Justice Clute, the following cases were disposed of: An action for alienation of affections, Hannah A. Slater against her husband, Waller J. Slater; judgment for plaintiff for one thousand dollars, with interest at five per cent. Herrington, Warner & Grange for plaintiff; J. L. Whiting, K.C., for defendant. An action brought by Mary Ann Slater for dower, against the town of Napanee and John W. Johnston, solicitor for the main sower on Dundas street, for damages for injuries sustained by tripping over a pipe laid across the street. Judgment for plaintiff for $200 and County Court costs. John Bowker, K.C., for plaintiff. Porter for plaintiff; W. S. Herrington and J. L. Whiting for defendants.

NEITHER MASTS NOR FUNNELS

MONTREAL, Oct. 12—Probably the most interesting movement in marine circles this morning was the arrival of the steamer Toiler, a ship without big masts or funnels which ploughed her way across the Atlantic. The Toiler is an extraordinary craft, being propelled entirely by combustion oil engines. She is to be employed on the St. Lawrence and Canadian Lake service as a grain carrier, and will be the first ship ever driven entirely by oil to be engaged in Canadian waters.

The Toiler is a first class grain carrier specially designed for that purpose and the authorities expect great things of her. She did not use full sailing power, wonderful to relate, on the Atlantic, being content to journey at about the time at half speed, and she therefore cannot be judged by her first trip.

The Toiler was designed and built by Messrs. Swan, Hunter and Wigham Richardson, Limited, of the well known shipbuilding firm of Walhend-on-Tyne, England. Lately they turned their interests in the direction of our inland traffic, which led them to send their vessel here. During their experimenta for the improvement of steam on inland trade they studied various types of engines, oil, gas and electric, and eventually the Toiler was designed and driven by Diesel oil engines. She carries no coal, being propelled by two sets of two cycle reversible Diesel engines. With these engines there is greater space on the Toiler for her cargoes, and her engines are much lighter than the ordinary steam machinery that has been put to so much use on grain carriers.

There is also a great economy of this craft shown by the increased deadweight of cargo carried, the increased cubic capacity, and the low fuel consumption, but the staff required to look after the engines is less than that required to handle steam engines and boilers.

On arriving here she was turned over to Mr. Clarence I. De Sola, of this city, a director of Messrs. Swan, Hunter, and Wigham Richardson's business in this country.

Y. M. C. A. NOTES

The first intermediate gymnasium class was held last night. This class will meet every Tuesday and Thursday throughout the season. The members will have the floor Saturday night, and the business men are requested that their first class will meet on Monday night next.

All the local athletes who are intending to take part in the sports tomorrow should hand in their names if possible to-night, and all should be on the grounds at two o'clock tomorrow afternoon. Those who are going to act as officials should make it a point to be on the grounds on time.

WAS WIDOWED TWICE IN FOURTEEN DAYS

CHICAGO, Oct. 12—By the death to-day of Adolph Krogh, 74 years old, a bridegroom of three days, at his newly furnished flat in West Ohio St., Mrs. Lillian Doerbrandt became a widow for the second time within two weeks. Krogh killed himself by taking carbolic acid.

Krogh, who was employed by the Standard Writing Ink Co., was married to Mrs. Doerbrandt on Saturday afternoon at the Norwegian Methodist Church. She was the widow of Albert Doerbrandt, who died on Sept 27.

While preparing breakfast this morning, Mrs. Krogh heard her husband groan. She ran to his bedside and found him sitting on the bed with a bottle which had contained carbolic acid. He fell to the floor and died before medical aid could be summoned.

Mrs. Krogh was separated from her husband for six months previous to his death.

The authorities are making an investigation into the death of Krogh.

AMUSEMENTS

"The Arrival of Kitty" comes to the Griffin Opera House to-night, and from all accounts received in this city it is a corking good show, and will no doubt please the audience that visits Belleville, as it has those of the many cities where it has played before. The book of the piece as we understand it, was a bright, little comedy, and it would be almost impossible to spoil the many bright lines without extract. It is said to be one of the most humorous theatre patron. The many funny situations in which the characters become entangled, are worked out in a most laughable manner, and the laughs are only interrupted by the interpolation of musical numbers, which are new and of the kind that meet with popular approval. Owing to the short time we have had to prepare "The Arrival of Kitty," special prices will prevail and everyone will have a chance to welcome the return of this bright, snappy comedy.

Reformers always expect their victims to show results.

A Beautiful Collection of Fall and Winter Millinery



Our display of Millinery remains unmatched in style and value. The variety of styles is so great that detailed description is out of the question, but every new shape and shade towards which fall fashion leans are included in the showing. There are no two hats alike. Every one possesses its own distinctive and individual charms. Our prices are very moderate and even the most inexpensive styles are refined and tastefully fashioned from best materials and graced with the touch of the skilled milliner.

We invite comparison.

New Dress Goods and Suitings—A Complete Assortment of Fashionable Weaves and Colors

Our Dress Goods stock is replete with all the choicest new fabrics brought out this season. In addition to a full range of staple weaves all the latest novelties are shown from the finest looms of France, Germany and Great Britain.

Included are Fancy Tweeds, fine Serges, Broadcloths, worsteds, Henriettas, San Toys, Armures, Poplins, etc., in a most satisfying color range. Prices from ..... 25c to $2.50 yd.

Among the many new fabrics shown are some *beautiful Pattern Dresses of all silk Valenda* in lovely shades of grey, Copenhagen, cream and navy; with deep fancy borders in Persian and fleure designs. They will fashion into the most charming gowns and are quite the prettiest fabrics shown this season.

See the new *Tunic Overdresses*, in net, chiffon, etc., in black and colors. They are the very latest Paris fashion and are well worth a visit to the store.

Morley's Hosiery for Ladies and Children

We are sole agents in Belleville for this celebrated English Hosiery—the hosiery that is perfect fitting, comfortable and satisfactory. Stocks include plain and ribbed cashmere, and embroidered cashmere in every desired weight in a full range of sizes, including over-size hosiery for large women.

Prices range from ..... 25c to $2.00 pair

Children's Plain and Ribbed Cashmere Hose, black and tan, sizes 4 1-2 to 8 1-2 ..... 25c to 50c pair

We call particular attention to our special line of Ribbed Cashmere Hose at 38c pair. They are knitted from fine cashmere yarns, double heel and toes, are comfortable and durable, the best hosiery value that we have ever offered at the price.

Fall Styles in Ladies' Kid Gloves



Our gloves have always been a source of satisfaction to ladies who dress with style. Now we are showing a splendid stock of new styles for fall in best makes, including Perrin's and Reynier Freres. We commend them to those who seek quality.

Our **$1.00 Glace Kid Glove,** is the finest value obtainable. Made from fine, selected skins, it is soft and pliable and perfect fitting. Colors tan, black, white, navy, grey, brown, etc., etc.

Other lines at ..... $1.35, $1.50 and $1.75

Suede Gloves, with two-dome fasteners, in grey, tan and black; beautiful quality at $1.50

Silk-lined Mocha Gloves in grey and black at $2.00

Ladies' Glace Kid Gloves, 8-button length, colors tan and black; a very popular glove at $1.75

Perrin's Long White Evening Gloves, 12 and 16 button lengths. Prices $2.50, $3

We have just received a new shipment of LADIES' FALL SUITS in Tweeds and Velvets, latest styles not shown before this season.

Prices ..... $18.75 and $25.00

Don't miss our sale of LADIES' SUITS at $5.00 and $10.00. There are still some splendid suits left at these prices in black and colors.

The RITCHIE Co., Limited

THE INTELLIGENCER BINDERY

MAKES A SPECIALTY OF LEDGERS, JOURNALS AND ALL KINDS OF BANK ACCOUNT BOOKS

Saturday Night Sale of Belts Pillow Shams & Hand Bags

Another of those Special Selling Features that are becoming more popular as each Saturday passes. No wonder they are popular, as there is absolutely no hinder them. The goods being perfect and all of No. 1 Class, the only cheap thing about them being the price, and you will find by following up our Saturday Night Sales it will be decidedly to your benefit.

Saturday night we are offering a special line of Pillow Shams, and Dresser Covers.

PILLOW SHAMS

Size 20x32 in very pretty little designs in open work patterns and edged with white braid on good quality cotton; Saturday Night Sale price,

25 cents each

DRESSER COVERS

To match above, size 18x54 ..... 25c.

ELASTIC BELTS

About 3 dozen, in Persian and Dresden patterns, good quality elastic with good substantial, as well as pretty buckles; regular 50c, Saturday night,

28 cents

LADIES' HAND BAGS

About 3 dozen odd Ladies' Hand Bags, whose former prices ranged from $1.50 to $2.75; with so good leather as can be purchased for the money. A number of attractive styles. Saturday night, great reduction in price to clear, only

25c each.

KETCHESON & EARLE

Agents for Ostemoor and Marshall Sanitary Mattresses

BEDDING—

Every housekeeper wants her bedding comfortable & good

We pay special attention to our bedding and guarantee it to be strictly sanitary and reliable.

Mattresses—Linen tick, filled with curled wood fibre, cotton felt on either side, $3.50. Others up to $25.00:

Comforters—Cotton down, in dainty muslins, etc., from $1.50 up.

THE THOMPSON FURNITURE CO., LTD.

Embalmers and Funeral Directors. Phones Day, 62; Night, 295

S. A. HYMAN & CO. S. A. HYMAN & CO.

For Forty Years

Our establishment has been headquarters for RELIABLE FURS AT LOWEST PRICES.

Fur-Lined Coats—They go direct from the factory to you. We can demonstrate that it pays to buy from a FURRIER who selects the pelts and manufacturers them on the premises.

Fur-Lined Garments at easy selling prices
$30, $40, $50, $60 and up

See our special coat with Persian sheik collar and revers 50 inches long, lined throughout with best muskrat, natural Alaska sable collar and revers ..... Price $50

S. A. HYMAN & CO.

Phone 363. Manufacturing Furriers. Established 1870.

N.B.—Fur alterations and repairs carefully attended to.

Absolutely Free!

A $2.25 Bowl of GOLD FISH complete, to the boy, girl, man or woman who secures the largest number (in numeral) of Gold Fish in the lares assortment in our window.

Two days only—8 a.m. Friday to 10 p.m. Saturday (Oct. 13th and 14th).

See particulars in window.

Gold Fish on sale, fine large healthy ones, 10c each.

Waters' Drug Store

The Parker Pen Store

JONAS BARGMAN

Two Stores & CO. Two Stores

Now is the time to select your Knitted Sweater Coats, for the cool evenings are near at hand, and we have placed in stock the finest range of Australian Wool Knitted Coats ever shown in this city. All the finest colorings are shown at this store at prices from $6.00 down to 75c. for ladies and gents.

Also a complete range of sizes for boys and girls at $1.50, $1.00 and 75c. each.

Ask for one of our catalogues at above.

Men's New Fall Overcoats

We have never been in a better position to supply the needs of our men customers in fall overcoats in black dark grey, light grey, and other colors, at prices from $7.00 upwards.

JONAS BARGMAN & CO.

Two Stores—Next to Elm Tree—and by O'Brien Block.

Fresh Juicy Oranges
Sweet Potatoes
Hickory Nuts
Spanish Onions
Fine Old Cheese
New Cheese
Fancy Cheese
French Peas
and Mushrooms
(Tins and Glass)
Pan Yan Sauce, a delicious meat relish, 15c bottle
Free Samples of our Delicious Teas and Coffees

—AT—

Wm. T. Patterson's

QUALITY GROCER

Bridge St. Phone 331

Some other COAL may be as good, but no other COAL is better.

GET THE F. SANDERSON CO'S GENUINE SCRANTON COAL BELLEVILLE

INTELLIGENCER WANT ADS
BRING PROMPT REPLIES

Daily Intelligencer.

CURRENT COMMENT

Portugal must have something doing if it is no more than guerilla warfare in the mountains. Life is very dull in that country.

Because a colored man was refused accommodation at a Toronto hotel, an exchange speaks of the more liberal way in which colored people are treated in England. But, indeed, every time they carry it too far. They would not even let Bombardier Wells pummel Jack Johnson, the colored champion.—Toronto Star.

It is gratifying to learn that Hon. Robert Rogers, Minister of the Interior, is to sit in the House of Commons for Winnipeg, as it is fitting that the holder of a portfolio as important should represent the largest city in our Western territory. Should the Government appoint to the Senate Mr. Haszard, who is to reside in Mr. Rogers' farm, the appointment would be received with general approbation.

The farmers of Canad will be grateful to Premier Borden if he carries out his good roads policy,—as he undoubtedly will. The railroads have hitherto been getting all the money given for opening up the country or making travel easier; but it is now the turn of the common highways to receive attention. They have been neglected too long.—Kingston Standard.

Of all the months, the Canadian October, in the opinion of many, is the most beautiful. Why the poet ever referred to October as the "melancholy days" is a literary mystery, only to be explained upon the supposition that he never visited Canada during its wonderful autumn. A country wild at the present time reveals a riot of amazing color such as the maple alone of all trees can offer. The brisk, sharp bracing air, carrying with it the flavor of the pines, puts body best in accord with mind to enjoy the beauty on every hand. The cold is sufficient to bring the color to the most anaemic cheek, yet it would not hurt a child. The man or woman who fails to visit the country and the woods during October misses something well worth while.—Ottawa Journal.

Le Canada, which in its way is the leading Liberal paper in the Montreal district, thinks that Mr. Monk is not a good representative of this province in the Conservative Cabinet, because he is of English origin through his father and Swiss by his mother, by mentality and tradition he is English and he was elected by a majority of the electors of English tongue in the constituency of Jacques Cartier. The really correct Nationalists of Quebec are not the men who followed Mr. Bourassa's lead in objecting to gratuity and the naval programme of the Laurier Government. The distinction belongs to the followers of Sir Wilfrid Laurier, who from 1896 onward sought by all wicked methods to make and keep Quebec "solid" for the late Government, and by all wicked methods are now striving to restore its solidity the recent election did much to destroy.—Montreal Gazette.

And many a man gets what he deserves when he gets it in the neck.

Just received a large shipment of the famous Alfred Shoe for women—See the new fall models, in Patent, Gunmetal, Gold and Tan, laced or button. Sold and controlled by Adams The Shoeman. 21

Saturday Soap Bargains

AT McKEOWN'S DRUG STORE

Good Soaps are almost as necessary as good medicines—that's why we are careful in selecting our lines. For SATURDAY we offer special price advantages that will make you better acquainted with our SOAP Department.

Vantine's Oriental Sandlewood Soap, reg. 15c, Sat..... 10c
Colgate's Violet Sandlewood and others, reg. 25c, Sat... 20c
Packer's Tar Soap, regular 25c, Saturday 20c
Violet, Rose and Lilac, regular 15c, Saturday..... 10c

Cuticura Soap, Saturday 24c a cake

Violet Toilet Soap, regular 10c, Saturday 6c
Crab Apple Soap, regular 5c, Saturday..... 45c a doz.
Harmony Rose Glycerine Soap, Saturday 15c, 2 for..... 25c

CIGARS

Five 10c ones..... 25c
Puur 10c Photo Brand, clear Havana..... 25c

Saturday Candy

50c pound boxes, Saturday..... 33c

McKeown's Drug Store

The Rexall Store

Stop! Think!

The rush and roar of deadly modern life is everywhere.



Your nerves are weak and worn, they are overtaxed, strained to the breaking point.

Strengthen them, build them, vitalize them with a Food-Tonic.

Scott's Emulsion

is one of the *oldest, purest* and *best-known* of *FOOD-TONICS.*

TORONTO. ALL DRUGGISTS 11-8

MEN WHO DON'T EXERCISE

SUFFER FROM INDIGESTION, HEADACHES, POOR APPETITE, SLEEPLESSNESS.

Nothing so Sure to "Set Up" a Man, Make Him Feel Brisk and Vigorous as Dr. Hamilton's Pills.

Lack of exercise and overwork are the causes that combined to almost kill Samuel S. Stephens, Jr., one of the best known citizens in Woodstock.

In his convincing letter Mr. Stephens says:

"A year ago I returned home after



a long trip, completely worn out. I was so badly affected by chronic biliousness, so much overcome by constant headaches, dizziness, that I despaired of ever getting well. I was always tired and languid, had no energy and spirit, found it difficult to sleep for more than a few hours. My appetite was so fickle that I ate next to nothing, and consequently got very little of strength. I was pale and had dark rings under my eyes that made me look like a shadow.

"It was a blessing that I used Dr. Hamilton's Pills. In one week I felt like a new man. The feeling of weight and nausea in my stomach disappeared. My eyes looked brighter, color grew better, and, best of all, I began to enjoy my meals. The dizziness, languor and feeling of depression passed away, and I regained my old-time vigor and spirits. To-day I am well—thanks to Dr. Hamilton's Pills."

For health, strength, comfort and good spirits there is no medicine like Dr. Hamilton's Pills. Beware of substitutes, and don't let any dealer palm off some other pill on which he can make more money. 25c. per box, or five boxes for $1.00, by mail from The Catarrhozone Company, Kingston, Ont.

Social & Personal

Rev. A. L. Geen and daughter spent a portion of the week at Trenton.

Mr. J. W. Johnson, M. P. P., left to-day for Montreal.

Miss Elena Therriet, of Deseronto, has returned home after spending a few weeks with friends in this city.

Mr. and Mrs. T. Rutherford, of Campbellford, spent two days this week with friends here.

Mr. W. Alford, of Belleville is in Picton in connection with the new Orphanage annex.

Mr. Robert Strawn has resigned his position with the W. W. Chown Co., to accept a situation in Toronto.

Mrs. Stephen Alyea and daughter, Hazel of Bay City, Mich., are visiting friends in this city.

Rev. and Mrs. George R. Beamish have been in attendance at the rural deanery meeting at Tyrone.

Rev. W. G. Clarke is attending the Methodist conference at Toronto this week.

Rev. Mr. Blagrave left for Kingston to-day to attend the meeting of the Committee of the Sunday School Association of the Diocese.

The engagement is announced of Miss Ethel Smythe, daughter of Mr. and Mrs. J. Smythe, Wainwright, Alta., to Dr. J. G. Middleman, of the same place, the marriage to take place the latter part of this month.

DEATH'S CALL

MRS. GEO. PERRY.

Mrs. Geo. Perry, a well-known and highly esteemed lady died on Thursday at 4 p.m. at the family residence, West Bridge Street. She had been unwell for some time, but passed away quickly at least of heart failure. Mrs. Perry was 67 Gth. year, and was born at Chatham, Quebec. She had lived most of her husband and family in Belleville for 30 years and was its township while in the Dominion meeting in Bethel Hall. Besides her husband she leaves two daughters, Mrs. Wm. Pinches, of Pittsburg, Pa., and Mrs. Hitchon, of this city. The Intelligencer joins in the sympathy of many friends in the bereaved husband and family.

OFFER BONDS OF BIG MONTREAL REAL ESTATE CO.

Messrs. Greenshields & Co. enable investors to have part ownership in one of the most valuable blocks of real estate in the city of Montreal

Messrs. Greenshields & Co., members Montreal Stock Exchange make an announcement elsewhere in this issue of an offering of 6% bonds of the City Central Real Estate Company, Limited, of Montreal. The bonds, which are being offered at 95, carry with them a bonus of 25% of common stock, or one share of common for every $400 of bonds subscribed for.

The City Central Real Estate Company owns one of the most valuable blocks of real estate in the business section of Montreal, now occupied by Freeman's Hotel. It has large frontages on both St. James and Notre Dame Streets, the St. James Street frontage being directly opposite the Canadian Bank of Commerce. The building has been leased for ten years under very favorable terms to the Freeman's Hotel Company, Limited, and at the end of that time the company will be in a position to take advantage of the high rentals that are sure to prevail at that time.

The Board of Directors of the company include: Hon. Rodolphe Forget, M. P., President of La Banque Internationale du Canada; Mr. J. N. Greenshields, K. C., Director of the Quebec Railway Light, Heat and Power Co., and Mr. J. W. Pyke, President Phenix Bridge & Iron Works; Mr. H. A. Lovell, K. C., Director Montreal Street Railway; H. W. Beatty, K. C., Director of the Transportation Building Co.

NOW

is the time to buy your coal and wood before the cold weather sets in. We carry a large stock of the best grades of Scranton, Pictou, Lehigh and one of the best makes of pure...

Don. G. Bleecker

Druggist.
Opp. Victoria Park. Phone 11

CITY AND VICINITY.

"The Winning of Barbara Worth," Harold Bell Wright's the book of the year. This and all the latest fiction at Gecns'.

Marriage Licenses issued by J. O. B. McCurdy, Jeweler. 229,1yd

The "Village Scandal" the latest hit in Men's Fall Shoes made in Gunmetal and Patent, laced or button. Sold only by Adams The Shoeman. 21

The Mutual Life Company of Canada is nearly 42 years old, and has always been known for prompt and honorable settlements of claims and good dividends to its policyholders. Information cheerfully given by Burrows of Belleville, General Agent. 06,tf

MARRIAGE LICENSES.

Marriage Licenses issued by P. Harrison at Intelligencer Office or at residence, Lewis Street. tf

WANTED.

Good strong boy with fair education to learn the printing. Apply at The Intelligencer Office. tf

Tan Alfro Boots for Women, New York Models, Button or Bluchers $4.00, Adams The Shoeman. 21

Mrs. E. F. Timmerman, 208 College Street, will be at home to her friends on Tuesday, Oct 17th. O13,14

A large shipment of "Sage and Sulphur," the great hair tonic, has just been received at Doyle's Drug Store. 21

TENDERS WANTED.

For additions and alterations at the Royal True Blues Orphanage at Picton Ont. Plans and specifications to be seen at the office of Walter Alford on Pinnacle Street, Belleville. Tenders to be sent to Nicholas Ingram, Grand Secretary Box 147, Port Perry, Ont. Tenders received up to noon of the 22nd of October, 1911. O13,3t,d

The many friends of Mr. Harry Corby will be read the following from his letter from Dr. Trudeau's celebrated sanatorium, Germany, Sept. 29th:—"Just a line to let you know I am improving and hope to get through in three weeks more. Great victory! Many cases have been sent with you all in the fight."

Dr. Middleman spent his boyhood days at Belleville.

There may have been a time when the good died young—but now they do poor.

AT LAST

We have waited a long time to get the best Chocolates on the market, and now we have them.

Huyler's Chocolates

and Bon-Bons always fresh

—AT—

LATTIMER'S Drug Store

Huyler's Chocolates.

THE WEATHER

Prize looks good over Saturday—Moderate to fresh easterly winds, fair and cool.

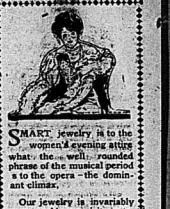
	1910	1911
Highest	44	49
Lowest	36	36

Fresh Arrivals

Cranberries
Hickory Nuts
Walnuts
Grapes
Oysters

—AT—

Jas. Wallace & Co's.



SMART jewelry is to the women's evening attire what the well-rounded phrase of the musical period is to the opera—the dominant climax.

Our jewelry is invariably smart and in exquisite taste.

Strings of pearl for the neck, a sunburst, a tiara—magnificent ornaments for the queenly woman—the one woman you know.

ANGUS McFEE

JEWELER AND OPTICIAN

The Store with the Big Clock

At Wallbridge & Clarke's

"DAL"

an Indian Lentil.

DELICATE WHITE SOUP

Made from DAL. Without Meat. Highly Nutritious.

INGREDIENTS

Half a pint of Dal
2 ounces of cold water
2 bladed celery, or 1 teaspoonful celery seed tied in muslin
1 onion parsley.
1 carrot
Half dessert spoonful cornflour.
1 onion
1 quart water
Half pint milk
Pepper and salt to taste
1 tablespoonful cream, this may be omitted.

Wash the Dal thoroughly in several waters, then put it into a saucepan with cold water, celery, parsley, onion, carrot, pepper and salt, and boil for 2 hours, stirring occasionally. Rub the mixture through a sieve into a basin, and with a wooden spoon rub the flavor of the vegetables into the Dal. Put the cornflour into the empty saucepan, mix it with the cold water and rub these smooth with a wooden spoon till smooth. Then add the Dal and the milk and bring the soup well to boil, and thicken. Next add the cream, and season to taste. Serve very hot, with brown or white bread and butter cut to half an inch.

If cream is not to be used let soup boil before serving. The soup should be of a thick pulp like consistency. Time 2 hours.

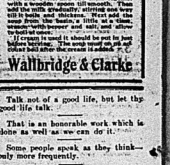
Wallbridge & Clarke

Talk not of a good life, but let the good life talk.

That is an honorable work which is done as well as we can do it.

Some people speak as they think—only more frequently.

If you want to do your relatives a favor, don't visit them.



Now is the Time To Wire Your House

Call and have a look at our large stock of Fixtures and Shades and we will give you a price before going elsewhere.

The Electric Installation Co.

46 Bridge St.

"Queen Quality"

The Famous Shoe That Fits Where Others Fail

The new Queen Quality Boots speak for themselves. Ladies passing our store instinctively stop and look at them. Their originality is apparent at a glance, their fit assured.

Many other fetching models on display inside. All have merit, some exceptional worth. Correct styles here for each and every occasion at moderate prices

A. W. VERMILYEA & SON

Don't miss Wims & Co.'s big advertisement on page five (5) in this issue. You can save money on every purchase at Wim's store.

Special for Saturday

Doyle's Special Panatellas Cigar, regular 10c
Saturday Price 5c.

FREE To every customer on Saturday we will give a free sample while they last. Call early as we have a limited number.

Doyles Drug Store

We Make Them Differently

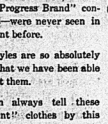


You see no hackneyed styles—or last year's patterns—in "Progress Brand" Clothing.

The little niceties of fashion—the exclusive effects—that make "Progress Brand" conspicuous—were never seen in a garment before.

Some styles are so absolutely unique that we have been able to patent them.

You can always tell these "different" clothes by this trademark— 104



MADE AND GUARANTEED BY
B. VINEBERG & CO., LIMITED, - MONTREAL.
SOLD WITH A GUARANTEE BY
C. H. Vermilyea, Oak Hall, Belleville.

The Standard Bank of Canada

DIVIDEND No. 84

Notice is hereby given that a Dividend of THREE PER CENT. for the current quarter ending the 31st of October, 1911, being at the rate of TWELVE PER CENT. PER ANNUM upon the paid-up capital stock of this Bank has been declared, and the same will be payable at the Head Office of the Bank and its Branches on and after WEDNESDAY, the 1st of November, 1911, to Shareholders of record of the 20th October, 1911.

By order of the Board,
GEORGE P. SCHOLFIELD,
General Manager.

Toronto, 20th September, 1911.

BELLEVILLE BRANCH :
JOHN ELLIOTT, *Manager*

Oshboro Branch open Tuesdays and Fridays.

Capital	$6,000,000
Reserve	$4,999,297
Assets	$71,600,058

THE MERCHANTS BANK Est. 1864

A General Banking Business Transacted.
Branches, extending Halifax N. S., to Victoria, B. C.
H. SNEYD *Manager*, Belleville

THE INTELLIGENCER JOB DEPT.
IS UP-TO-DATE IN EVERY RESPECT

Afraid of Ghosts



Don't you know that's silly? You couldn't be afraid of them. Yet the ghostly is lonely and even dangerous. If the germ could be magnified so that we could see its horrors it would appear a terrible thing—our fire-breathing dragon. Germs won't be overcome. Any fire is the air we breathe; no water we drink.

The germ can only prosper when the condition of the system gives it free scope to establish itself and develop. When there is a deficiency of vital force; languor, recklessness, a sallow cheek, a hollow eye, when the appetite is poor and the liver is torpid, it is time to guard against the germ. You can fortify the body against all germs by means of Dr. Gold's Medical Discovery. It increases the vital power, cleanses the system of clogging impurities, enriches the blood, puts the stomach and organs of digestion in order, nutrition in working condition, so that the germ finds no weak or tainted spot in which to breed. "Golden Medical Discovery" contains no alcohol, whisky or habit-forming drugs. All its ingredients printed on its outside wrapper. It is not a secret nostrum, but a medicine to which conservative and with a record of *40 years of cures*. Accept no substitute—there is nothing "just as good." Ask your neighbors.

The Haunted Chamber

This is too much for her. Drawing herself up to her full height, Flagrey cast a glance of anger and defiance in his direction, and sweeping past him in her most imperious fashion, appears no more that night.

It is an early party, all things considered, and Dora Talbot, going to her room about two o'clock, stops to kiss Florence's door and gently knocks thereon.

"Come in," calls Florence, gently.

"I have just stopped for a moment to express the hope that you are not ill, dearest," says smooth-tongued Dora, advancing toward her. "How early you left us! I shouldn't have known how early only that Mr. Dyneour told me. Are you sure you are not ill?"

"Not in the least—only a little fatigued," replies Florence, calmly.

"Ah, no wonder, with your exertions before the dancing commenced, and your unqualified success! You reigned over everybody, darling. No body could have come to divide the honors of the evening with you. Your acting was simply superb."

"Thank you," says Florence, who is not in bed, but is sitting in a chair drawn near the window, through which the moonbeams are flinging their pale rays. She is clad in a clinging white dressing-gown that makes her beauty paint-like, and has all her long hair falling loosely round her shoulders.

"What a charming evening it has been!" exclaims Dora ecstatically, clasping her hands, and leaning her arms on the back of a chair. "I hardly know when I have felt so thoroughly happy." Florence shudders visibly. "You enjoyed yourself, of course?" continues Dora. "Everybody raved about you. You made at least a dozen conquests. One, or let's say a one"—with a careful hesitation in her manner intended to impress with listener—"is as much as poor little insignificant me can expect."

Florence looks at her questioningly.

"I think one really honest lover is worth a dozen others," she says, her voice trembling. "Do you mean me to understand, Dora, that you have gained one to-night?"

Florence's whole soul seems to hang on her cousin's answer. Dora simpers, and tries to blush, but in reality grows a shade paler. She is playing for a high stake, and fears to risk a throw lest it be ventured too soon.

"Oh, you must not ask too much," she says, shaking her blonde head. "A lover—no! How can you be so absurd. And yet I think—I hope—"

"I see!" interrupts Florence, sadly. "Well, I will be as discreet as you wish, but at least, if what I imagine be true, I can congratulate you with all my heart, because I know—I feel you will be happy."

Going over to Mrs. Talbot she lays her arms around her neck and kisses her softly. As she does so, a tear falls from her eyes upon Dora's cheek. There is so much sweetness and abandonment of self in this action that Dora for a moment is touched by it. She puts up her hand, and, wiping away the tear from her cheek (as though it burns her, says lightly):

"But indeed, my dearest Flo, you must not imagine anything. All is vague. I myself hardly know what it is to which I am alluding. "Trifle light as air," float through my brain, and gladden me in spite of my common sense, which whispers that they may mean nothing. Be not these castles for me that may have their existence only in *Espagne*."

"They seem very bright castles," observes Florence, wistfully.

"A leal ones. "All that's bright must fade," sings the poet. And now to speak of yourself. You enjoyed yourself?"

"Of course"—mechanically.

"Ah, yes; I was glad to see you had made it up with poor Arthur Dynecourt!"

"How?" demands Florence, turning upon her quickly.

"I saw you dancing with him, dearest. I was with Sir Adrian at the time, and from something he said, I think he would be rather pleased if you could bring yourself to 'reward poor Arthur's loving devotion."

"Sir Adrian said that?" He discussed me with you?"

"Just in passing, you understand. He told me, too, that you were something unhappy in the early part of the evening, and that he had to exert a considerable time with you to restore you to calmness. He is always so kind, dear Adrian."

She spoke of "that?" demands Florence, in a tone of anguish. If he had made her emotion a subject of conversation with Mrs. Talbot, at all, deed is at an end between them, even if that very visionary offer of friendship he had made her. No; she could not submit to be talked about by her cousin to her lover! Oh, the bitter pang it costs her to say these words to herself. That he now loves Dora seems to her mind to be beyond dispute. Is she not his confidante, the one in whom he chooses to repose all his secret thoughts and surmises?

Florence regards her cousin keenly. Florence's evident agitation makes her fear that there was more in the *tete-a-tete* with Sir Adrian than she had at first imagined.

"You; why should he not speak of it?" Dora goes on coldly. "I think he ought to have some one to confide in, and I am sure you are the last person dear Adrian was both surprised and astonished."

"There was nothing to cause him either surprise or astonishment," says Florence, haughtily; "and I could well have wished him out of the way!"

"Perhaps a misunderstood him," rejoins Dora, softly. "But certainly he spoke to me of being unpleasantly affected by Dynecourt's attentions, those were his very words; and really, altogether—but I may be wrong—I believed he alluded to us." Of course, I would not follow the matter up, because, as I like Sir Adrian, I would not listen to him speaking lightly of you."

"Of me—you forget yourself, Dora," cries Florence, with pale lips, but her eyes erect. "Speaking lightly of me!" she repeats.

"Young men are often careless in their language," explains Dora, mercifully, feeling that she has gone too far. "He meant nothing unkind, you may be sure!"

"I am quite sure"—firmly.

"Then, no harm is done"—smiling brightly. "And now, Florence, my dearest, and go to bed instead of sitting there looking like a ghost in those mystical moonbeams."

"Good-night," says Florence, icily. There is a something in her tone that causes Mrs. Talbot to feel almost afraid to approach her. Even her air is unusual.

"Want of rest will spoil your looks ever," adds the widow, airily; "and your complexion, faultless as it always is, will not be up to the mark to-morrow. So sleep, foolish child, and dream of your cousin's conquests."

So saying, she kisses her hand coldly to the unresponsive Florence, and trips lightly from the room.

(To be continued.)

Cost Motorist $20.

Toronto, Oct. 12.—A fine of $1.50 was imposed in the sessions yesterday, being sentence day in the Eby case, and an intimation that the judicial mind of the bench is becoming alive to the necessity of taking noticeable action to stem the tide of reckless motor car driving in the city. It was imposed by Judge Winchester upon Alexander Tracey, who, while intoxicated, ran his powerful auto into a crowd of people at Roncesvalles avenue and Queen street on Labor Day, injuring seven of them.

"Will any of that fine go to these injured?" asked Acting Crown Attorney Monahan.

"No," replied the judge; "he is liable to those people in civil actions. This money goes to the court."

Big Fellow Meets Tragic Death.

Ottawa, Oct. 13.—John Phair, aged 46, an Ottawa bridge inspector, was instantly killed half a miles below Rebec city. He was on what is known as a gasoline speeder, on a bridge, when it collided with a train. He was a man of exceptionally fine physique, being 6 feet 4 inches in height, and weighing 275 pounds. He leaves a widow and several children.

Elections In New Brunswick?

St. John, N.B., Oct. 13.—It is J. D. Hazen, the new Minister of Marine in Canada, is home from Ottawa, and will tend Governor Tweedie his resignation New Brunswick's Premier.

Hon. J. K. Fleming, or ston. W. C. H. Grimmer, will be his successor. It is also likely to be determined at once whether or not the new Premier will make an immediate appeal to the electors.

The last election was held in 1908, when the Conservatives turned out the Liberal Administration, the results showing: Conservatives, 21; Liberals, 10; Independents, 5.

Soothing, Healing, Pain-relieving MECCA OINTMENT

Scarcity of Laborers.

Montreal, Oct. 13.—A great scarcity of laborers is reported by George Barlow, city surveyor. He said yesterday morning that he could find employment for 300 or 400 more easily. "I wanted fifty and got only thirteen to-day. One of my foremen who wanted a gang, only secured one man, and he practically a cripple."

Mr. Barlow attributes the shortage of laborers to the great number of young men who have learned trades in the past few years. "We are paying twenty cents an hour, that is $2.00 per day for ten hours' work, and I consider it good pay for unskilled men."

Kidnapper Gets Life Sentence.

Chicago, Oct. 13.—Giuseppi Nicolasi and his brother, Carmello, were yesterday sentenced to life imprisonment after they had been found guilty by a jury of kidnapping five-year-old Angelo Marino on August 5. Mrs. Colo-rago Nicolasi, wife of Carmello, was sentenced to seven years in prison for complicity.

AFTER FORTY YEARS

CAMDEN, S. C., WOMAN RECOVERS FROM STOMACH TROUBLE.

No one who is not well nourished can be good-natured. That is why dyspeptics are always irritable.

But stomach trouble can be cured in nearly all cases, even after years of suffering. Mrs. Sarah C. Ammons, Camden, S. C., says: "I suffered from nervous dyspepsia for forty years and feared I should never get over it. It kept me in misery all the time. I was terribly run-down, could not sleep—thought my health was ruined.

"Last spring I began taking Vinol and it has no equal. I soon began to improve and now I am a well woman again for the first time in forty years. My appetite is good, I sleep well and have no stomach trouble at all. That is enough for me."

Take our word for it, when you are weak and run down, cannot eat nor sleep, Vinol is what you need for it will build you up and make you well again. We guarantee Vinol to please—your money back if it does not.—Red Cross Drug Store, J. S. McKown Belleville.

Can't Find Murdered Man.

Ottawa, Oct. 13.—Felix Drouin, charged with the murder by shooting of an unknown man at his home in Ponsonby, Que., was arrested yesterday and is being brought to Ottawa. The arrest was effected by Sheriff Wright of Hull and Detectives Cahill and Brousseau of Montreal.

A strange point about the case is that the body of the supposed victim has not been found and it is thought to have been hidden.

The shooting took place Monday night, and while Drouin maintains he only fired into the air, three witnesses were in obtaining the warrant that they saw the man fall, after which Drouin carried off the body. The place is isolated.

International Bank' License.

Montreal, Oct. 12.—It now looks as if the International Bank of Canada would open its doors for business on Tuesday morning next. Rodolphe Forget, M.P., the president, stated last evening that it was expected that the long-delayed license would be granted on Monday. It is understood that Hon. W. S. Fielding has left a memorandum in the department giving the reasons for his presenting refusal in granting the license.

Driven From Their Homes.

San Bernardino, Cal., Oct. 13.—According to special despatches received here from Needles, the Colorado River has risen to its highest point of the year and has cut its way through the big dyke on the Arizona side.

Thousands of acres of cultivated fields are flooded and the settlers are said to be abandoning their homes.

Fame and fortune await the artist who can paint a portrait of a woman to look as she thinks she looks.

By the time a man knows anything worth-while he is usually old enough to keep his mouth shut.

THREE GENERATIONS

Kept Healthy By
Dr. Morse's Indian Root Pills



Over 60y years ago people began to find out the effectiveness of Dr. Morse's Indian Root Pills in correcting constipation and toning up the system.

Since then the popularity of this reliable old family medicine has grown steadily, and the increase in sales during the past year was the greatest in the whole half century.

As long as livers get sluggish, bowels constipated or kidneys inactive, just so long will

Dr. Morse's Indian Root Pills

cure these conditions and banish their distressing effects for those who are wise enough to use them.

Sick headaches, coated tongues, indigestion, biliousness, dyspepsia, rheumatism and similar disorders are almost invariably caused by impurities which should be removed from the system by the bowels, the kidneys and the pores of the skin. By toning up these organs so that they can do their work properly *Dr. Morse's Indian Root Pills* cure, or prevent altogether, a large proportion of the common everyday ailments which keep so many people miserable.

Made by W. H. Comstock Co., Limited, Brockville, Ont., and sold by all dealers at 25c. a box.

HAINES

$3.50 Shoe Specials
: : For Men : :

A Haines $3.50 Special will look best on you, wear longer and save you a dollar on the pair—Made of better than the ordinary leathers.



Leathers to be legible, for our specials have that Smooth Velvet finish, necessary to a really fine shoe.

Then again only the best factories, the most skilled workmen are good enough to turn out the Haine's Specials.

The Specials are here in all leathers and styles.

When Can You See Them?

The J. J. Haines Shoe House
BELLEVILLE — NAPANEE — TRENTON

McINTOSH BROS.

Great Annual Sale
: : OF : :
House Furnishings
Graniteware
Dry Goods
Smallwares, etc.

Starts To-morrow Morning at 8.30

McINTOSH BROS



MERIT IS THE BASE

one which we claim your consideration of Robin Hood flour. There are other brands just as cheap, plenty of them, but Robin Hood flour bakes more well to pound, saves money as well as the extra work and worry entailed in the use of flour of lower quality. Order a sack of Robin Hood to-day. Knowing housekeepers always demand it.

H. E. FAIRFIELD

FRUIT JARS

If you want Fruit Jars, why not buy the most reliable jar there is to be had. We are only keeping the

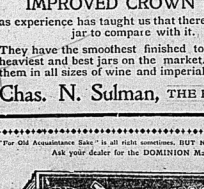
IMPROVED CROWN JARS

as experience has taught us that there is no other jar to compare with it.

They have the smoothest finished tops, are the heaviest and best jars on the market. We have them in all sizes of wine and imperial measure.

Chas. N. Sulman, THE BEE HIVE

"For Old Acquaintance Sake" is all right sometimes, BUT NOT IN BUSINESS
Ask your dealer for the DOMINION Match



THE DOMINION MATCH COMPANY, LIMITED, DESERONTO, ONT

THE DAILY INTELLIGENCER

Printed and published every afternoon, except Sundays, for the Intelligencer Printing and Publishing House, (Limited) in the City of Belleville, County of Hastings; Province of Ontario, at their office, No. 402 Front Street.).

CHARLES JAMES BOWELL, Publisher.

RATES OF ADVERTISING

Measurement.—14 lines to the inch.

Advertisements, Etc., per line, Reading Advertisements, 10c. per line; Special Advertisements, 10c. per line first insertion; 5c. per line each subsequent insertion. Business Notices, 20c. per line first insertion; 10c. per line each subsequent insertion.

Births, Etc., each insertion.—Marriages 50c. each insertion. Deaths.—Not exceeding 4 lines, 50c. each insertion; exceeding 4 lines, $1.00.

Rates for condensed advertisements will be furnished on application.

Business Cards by the year at low rates.

Subscriptions may be left with the Carriers, at the Business Office, or addressed to the Weekly Intelligencer to the United States $1.50, strictly in advance. Canadians in London will find the Intelligencer on file at E. & J. Hardy & Co.'s office, 35 Fleet St., London, E. C.

Hydro-Electric Power

The Ontario Government is now prepared to go ahead and extend the Hydro-Electric lines to rural districts. Hon. Adam Beck, chairman of the Hydro-Electric Commission, states that the Government will erect high-voltage lines of 13,000 and 2,200 volts through the country districts and that the townships can then extend the power to the farmers and all people living in rural districts. There will then be no justifiable reason why townships and incorporated and police villages should not avail themselves of the opportunity of procuring electricity at cost for all household and farm purposes.

This move on the part of the Government at the instance of Mr. Beck and the Hydro-Electric Commission, is in the right direction, comments the Farmers' Advocate, and will make electric power possible on thousands upon thousands of farms throughout the province. Many districts will now be able to be served which heretofore could not handle the power, owing to the largeness of the outlay the municipality would have been obliged to make. This extension makes it feasible now for any municipality to get fine power and a wide distribution of it throughout the country is looked for. The Farmers' Advocate further says:—

It is needless to say more than has already been said about the possibilities of this hydro-electric energy on the farm. It can be used in so many different operations that its scope is practically unlimited. In the household it can be used for lighting, heating, cooking, ironing, washing, churning and lots of other household tasks. In the outbuildings, besides lighting, its use is very wide, pumping, milking, separating, sawing, chopping, and grinding, cutting feed, filling silos, threshing and many other branches of farm work which require power being efficiently accomplished by its use. There is no other power which is equally efficient; and while the cost may seem a little high, yet, when considering the labor saved and for other purposes, wherein the use of other power is more limited, the comparative cost is very materially lowered. Enthusiasts look forward to the time when we hope will be in the comparatively near future, when electric power will be used on the great majority of Ontario farms that can be reached by it and when our country highways will be lighted at night by this light. This latter point Mr. Beck considers practical because at night the power is not required for farm or household purposes, and could be used for lighting purposes by having a large lamp placed on the gate post of each farm. This latter may take time, but electric power will, we hope, soon be a reality on the farms throughout Ontario.

The Cause of the Turnover

The Montreal Witness was so solicitous of obtaining reasons for the Grit landslide on the 21st of September last that it asked for short letters of 100 words on the subject. Here is one from a Liberal, whether The Witness relish it or not, it has some good points in it, hence we reproduce it:

To the Editor of the Witness:—

Sir,—Your "symposium," as you editorially term it in issue of last evening, is a disgrace to journalism in a country like ours, made up of two peoples having a different religion, but who nevertheless live in peace and harmony. The cause of when bigots like yourself endeavor to stir up strife. Laurier is admired by every Canadian. His charm of manners, his ability as an orator, his statesmanship as leader is recognized in every Canada, and his religion had nothing to do whatever with the turnover, unless you count the few narrow-minded people like yourself, that you are inviting to say this was the cause that made the preponderance. Tant au pis for you like, was the Fielding-Paterson reciprocity deal, as the people viewed it, and that only, which accounted for the milk in the cocoanut.

PROFIT YEARS A SUBSCRIBER.

Montreal, Oct. 5, 1911.

And here is another, which is very much to the point:

To the Editor of the Witness:—

Sir,—You invite opinions as to,—"Why the Turnover"? Because the United States for years have belittled Canada, and we took the opportunity to resent it. Because everyone is prospering in Canada, and a change is not wanted. Because we are down in our hearts we love our British connection, and we fear the result of closer trade relations with our Southern neighbors. Because we want a Protestant Premier in Canada, the same as England wants a Protestant King. ONTARIO.

It is Worth The Difference

Lantic Sugar costs the dealer more than ordinary sugar, but it is worth the difference.

St. Lawrence "Crystal Diamonds"

are absolutely the perfection of sugar refining—brilliantly clear and sparkling—and an ornament to every table.

Ask for "St. Lawrence Crystal Diamonds"—in 5 pound boxes—also sold by the pound.

The St. Lawrence Sugar Refining Co. Limited MONTREAL 30

A WOMAN'S WAY TO GET RELIEF

TAKE GIN PILLS FOR LAME BACK.

TYNEDEN, P. O., Dec.

"I received your sample of Gin Pills and after using them, I felt so much better that I got a box at my druggist's and now I am taking the third box. The pain across my back and kidneys has almost entirely gone and I am better than I have been for years. I strongly advise all women who suffer from Pain in the Back add Weak Kidneys, to try Gin Pills". MRS. T. HARRIS.



Gin Pills contain the well known medicinal properties of Gin as well as other valuable ingredients—but do not contain alcohol. Gin Pills are guaranteed by the largest wholesale drug house in the British Empire to give complete satisfaction or money refunded. 50c. box. 6 for $2.50—sample free if you write National Drug and Chemical Co. of Canada, Limited, Dept. 15, Toronto.

If the bowels are constipated take National Laxy Liver Pills, 25c. box. 98

THE MARKETS.

Liverpool Wheat Futures Close Lower, Chicago Exchange Closed—Live Stock—Latest Quotations.

LIVERPOOL, Oct. 12.—Closing: Wheat—Dec. 7s 5d; March 7s 3¾d. Maize—Nothing quoted; futures steady; Dec., 7s 2¾d; March, 7s 2¼d. Corn—Spot, firm; American mixed 6s 3d; futures steady; Oct. 6s 3¼d; Dec. 6s 3¼d; March 6s 3¼d. Flour—Winter patents 27s 6d. London (Corrin) coasts, 29 to 29 6d.

The Chicago Board of Trade was closed all day yesterday over the holiday, Columbus Day.

Winnipeg Options.

	Close.	Open.	High.	Low.	Close.
Wheat—					
Oct.	91	91	91¾	91	91¼
Dec.	95¼	95¼	95⅞	95¼	95⅜
Oats—					
Oct.	37¼	37¼	37¾	37¼	37¾
Dec.	39¼	39¼	39¾	39¼	39¾

Toronto Grain Market.

Wheat, fall, basket	0 97 to 99
Wheat, goose, bushel	0 93 0 96
Wheat, spring	0 93
Oats, bushel	0 42 0 43
Barley, bushel	0 48 0 50
Buckwheat, bushel	0 42 0 43
Rye, bushel	0 70 0 71

Toronto Dairy Market.

Butter, store lots	0 23
Butter, separator, dairy, lb.	0 27
Butter, creamery, lb. rolls	0 28
Butter, creamery, solids	0 27
Honey, comb, per dozen	2 50
Eggs, new-laid	0 30
Eggs, case lots	0 26
Cheese, new	0 15½

Liverpool Provisions.

LIVERPOOL, Oct. 12.—Beef, extra India mess, 75s 6d. Pork, prime mess western, 100s. Hams, short-cut, 14 to 16 lbs., 85s. Bacon, Cumberland cut, 26 to 30 lbs., 77s 6d; short ribs, 16 to 24 lbs., 77s 6d; long clear middles, light, 28 to 34 lbs., 77s 6d; long clear middles, heavy, 35 to 40 lbs., 75s 6d; short clear backs, 16 to 20 lbs., 76s; shoulders, square, 11 to 13 lbs., 46s 6d. Lard—Prime western, in tierces, 64s; American refined, in pails, 66s. Cheese—Canadian finest white, new, 68s; Canadian finest colored, new, 68s. Tallow—Prime city, 28s. Rosin—Common, 12s. Petroleum—Refined, 6½d; spirits, 5½d.

Montreal Grain and Produce.

MONTREAL, Oct. 12.—There is export trade in Manitoba oats, wheat and barley, but the demand from foreign buyers is limited and prices are nominal. Local millers and exporters are offering. There was some inquiry for flour for October shipment, but the prices bid were considered too low. The local trade for oats is fairly active and fair trade reported in oatmeal and rolled oats. Millfeed is better, and prices firm at the decline noted in our last store. Bookwheat is wanted at 60c to 62c per bushel.

A fair export trade is passing in cheese, butter is stronger at an advance of 1c per pound on account of the continued strength in country markets. Eggs are in demand but, abattoir, 31½ to 32c per 100 lbs.

Beef—Canada Best, 10½c to 11c; barrels, 20c lbs., $14.50; tierces, 300 lbs., $21.50.

Lard—Compound-tierces, 27½ lbs., 9½c; tubs, 50 lbs., 9¾c; (parchment-lined), 9¾c; tubs, 50 lbs. net, pratted, two-hoopers, 9¾c; pails, 20 lbs. net, 10c; pails, 10 lbs. net, 10¼c; pails, 5 lbs. net, 10½c.

Pork—Heavy Canada short cut mess, 200 lbs., $34; 42 pieces, $17; short cut, mess, $12.25; Canada short cut and back pork, 45 to 50 lbs., $34; Canada short clear pork, barrels, 30 to 35 pieces, $22.50; boar pork, small pieces, but lean, barrels, $17.50.

Hams—Canadian western, No. 1, 45c, car lots; do., Canadian western, No. 2, 44c, car lots; do., No. 3 local white, 40½c; No. 3 lightweight, 40½c; No. 4 local white, 40½c.

Flour—Manitoba spring wheat patents, firsts, $5.40; seconds, $4.90; winter wheat patents, $4.75 to $5; strong bakers', $4.70; straights, $4.25 to $4.40, in bags.

Rolled oats—Per barrel, $5.35; bag of 90 lbs., $2.40.

Corn—American, No. 2 yellow, 70½c to 71c.

Millfeed—Bran, Ontario, $23 to $24; Manitoba, $22; middlings, Ontario, $25 to $28; shorts, Manitoba, $25; moullie, $28 to $30.

Extra—No. 1 oats, 31½c to 32c.

Eggs—Selected, 32c; No. 2 stock, 25½c to 26c.

Cheese—Westerns, 16½c to 16¾c; easterns, 15½c to 16c.

Butter—Choicest, 27c to 27½c; seconds, 26½c to 27c.

CATTLE MARKETS.

Toronto Live Stock.

TORONTO, Oct. 12.—The railways reported 89 carloads of live stock at the City Yards, comprising 977 cattle, 3417 hogs, 1631 sheep and lambs, 118 calves and 1 horse.

Butchers.

Geo. Rowntree bought 112 cattle for the Harris Abattoir Co. on Wednesday and Thursday of this week. Butchers' cattle and heifers sold at $4.50 to $5.25; cows and bulls at $3 to $4; canners, $2 to $2.50.

Stockers and Springers.

Steers, 800 to 1025 lbs., sold at $4.75 to $5; steers, 800 to 900 lbs., at $4.40 to $4.75; stockers, 600 to 750 lbs., $3.25 to $4.40.

Milkers and Springers.

A moderate supply of milkers and springers sold at $40 to $85 each, with a few choice at a little more money.

Calves.

The calf market remained steady at $3.50 to $7.50, with a few of choice quality at $8 per cwt.

Sheep and Lambs.

Sheep and lambs, $4 to $4.25; rams, $3 per cwt.; culls, $2.25 to $3.00 per cwt. for the general run.

Selects fed and watered sold at $6.40 to $6.65, and $6.75 to $6.90 for country points.

East Buffalo Cattle Market.

EAST BUFFALO, Oct. 12.—Cattle—Receipts 700. Market quiet. Veals—Receipts 200. Market steady; choice to extra, $8.50 to $8.75; fair to good, $8 to $8.25; heavy, $7 to $7.50; grassers, $5 to $6.

Sheep and lambs—Receipts 1200. Market slow; choice to extra, $4.50 to $4.60; fair to good, $4.25 to $4.40; culls to fair, $3 to $4; yearlings, $5.25 to $5.50.

Hogs—Receipts 4500. Market slow and 10c lower; pigs, $6.40 to $6.50; mixed, $6.50 to $6.60; yorkers, $6.60 to $6.70; heavy, $6.40 to $6.50; roughs, $5.25 to $5.40; stags, $4 to $4.50.

New York Live Stock.

NEW YORK, Oct. 12.—Beeves—Receipts 1613 head. Steady to strong for good; weak for common.

Calves—Receipts 50 head. Veals lower. Grassers almost nominal; westerns easier and dull. Veals, $4 to $8.75; culls, $4 to $6; southern and western calves, $4 to $5; grassers, $3.25 to $4.

Sheep and lambs—Receipts 4000 head. Sheep steady; lambs slow. Sheep, $3.50 to $4.50; culls and bucks, $2 to $3; yearlings, $5.25 to $5.60; culls, $4.25 to $4.75.

Hogs—Receipts 2200 head; market steady at $6.75 to $7.10.

Chicago Live Stock.

CHICAGO, Oct. 12.—Cattle—Receipts estimated at 30,000. Market steady. Beeves, $4.85 to $9.50; Texas steers, $4.15 to $6.30; western steers, $4.60 to $7.50; stockers and feeders, $3.25 to $5.70; cows and heifers, $2.85 to $7.25; calves, $7 to $9.75.

Hogs—Receipts estimated at 39,000. Market 5c lower. Light, $6.50 to $6.85; mixed, $6.50 to $6.90; heavy, $6.45 to $6.90; rough, $6.45 to $6.60; pigs, $4.75 to $6.75; bulk of sales, $6.70 to $6.85.

Sheep—Receipts 25,000 head; market steady at $4.75 to $7.10.

Chicago Live Stock.

CHICAGO, Oct. 12.—Cattle—Receipts estimated at 30,000. Market steady. Beeves, $4.85 to $9.50; Texas steers, $4.15 to $6.30; western steers, $4.60 to $7.50; stockers and feeders, $3.25 to $5.70; cows and heifers, $2.85 to $7.25; calves, $7 to $9.75.

Hogs—Receipts estimated at 39,000. Market 5c lower. Light, $6.50 to $6.85; mixed, $6.50 to $6.90; heavy, $6.45 to $6.90; rough, $6.45 to $6.60; pigs, $4.75 to $6.75; bulk of sales, $6.70 to $6.85.

Sheep—Receipts 25,000 head; market steady at $4.75 to $7.10.

General Election for Ontario

The announcement which was made by Sir James Whitney that a general election for the Ontario Legislature will be held early in December next, is one which meets with the approval of the public generally.

While it is not, in a general sense, desirable that a second political struggle should be entered upon so soon after the long and exciting campaign in which the country may be said to have been engaged from early in February last up to the 21st of September, yet the circumstances of the case are entirely exceptional, and, in our opinion, Sir James Whitney's determination in the premises is a wise one.

The fact that ten seats in the Legislature are vacant—nine of these by the resignation of members for the purpose of contesting elections to the Dominion Parliament, and the tenth by the retirement of a Provincial Minister in order to accept a highly responsible position in the Federal Cabinet—would alone constitute a valid reason for the holding of a general election. But when it is further considered that the term of the Legislature has but one more year to run and that a saving of some $15,000 will be effected by holding the general election now instead of a year hence, the conclusion that the course which the Provincial Cabinet has decided to pursue is the best possible in the interest of all concerned must be reached by every person whose judgment is at all unbiased. Sir James Whitney and his colleagues have shown that they have the courage to do what they deem to be right.

Klaus Larsen Recovered.

Niagara Falls, Ont., Oct. 13.—Capt. Klaus Larsen, of Chicago, who last year navigated the whirlpool rapids in a motor boat, and was here two months ago to repeat the feat, was yesterday discharged from the General Hospital, where he has been confined with typhoid fever since leaving here. He says he will make the trip next summer.

May Lose Both Feet.

Niagara Falls, Ont., Oct. 13.—Sidney Stringall, brakeman, slipped and fell while coupling cars in Suspension yards, the cars passing over both feet. They were so badly crushed that amputation may be necessary.

The agriculturist's idea of a lady is someone who has had nothing to do with forming all her life, but as his ideal gentleman is a retired shopkeeper.

OWNING An INTEREST In One Of The Most Valuable Blocks Of Real Estate in Montreal

An opportunity of owning such an interest is afforded the Bond Holders of The City Central Real Estate Co., Limited.

The property owned by the Company—the value of which is greatly increased by land lease—is situated on two of the main thoroughfares (Notre Dame and St. James), in the heart of the commercial district of Montreal.

The entire building is leased under favorable terms for a period of ten years. At the end of that time the Company will be in a position to benefit by the increased rentals that should then prevail.

The Board of Directors, composed of successful business men were quick to appreciate the value of the Company's holdings, and who, personally, are large holders of the Company's securities.

The Board includes:—Mr. Rodolphe Forget, M.P., President, Banque Internationale du Canada; J. N. Greenshields, Presidents Montreal Investment & Deposit Co. and Montreal Light, Heat & Power Co.; National Bridge Co.; J. W. Pyke, President Phoenix Bridge and Iron Works Co.; Lincoln Scott, K.C., Director Montreal Street Ry. Co., and H. W. Beaudoin, Managing Director of Transportation Building Company, Limited, Director and Treasurer National Bridge Co.

Subject to prior sale we are offering a small block of the 5 per cent. Bonds of the above Company with attractive bonus of Common Stock. The Bonds constitute a very attractive investment, while the Common Stock received as a bonus will enable the holder to share in the full enhancement in the value of the property.

Price: 95 and interest with 25 per cent. bonus of Common Stock.

Special Circular giving full particulars mailed on request.

GREENSHIELDS & COMPANY

Members Montreal Stock Exchange.

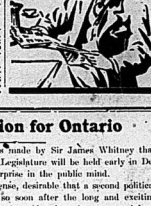
16 St. Sacrament St. MONTREAL
39-41 New Broad Street LONDON
Nassau Street PARIS

COWAN'S PERFECTION COCOA

"Great for Breakfast."

A day started on Cowan's Cocoa is a day with a clear head and a steady nerve—a day full of snap and life. Cocoa nourishes the body. It is rich in food value and easy to digest.

DO YOU USE COWAN'S COCOA?



173

FIGS

Are a valuable and nutritious laxative fruit, owing to an active medicinal principle

FIG PILLS

contain the active principle of FIGS, combined with other valuable medicaments, and are guaranteed to cure WEAK STOMACH, LAME BACK, and all KIDNEY, LIVER, STOMACH and BOWEL DISORDERS. At all dealers, 25 cents per box, or The Fig Pill Co., St. Thomas, Ont. Sold in Belleville by D. M. Waters, Druggist.

A man may be able to convince an insurance mail that he loves his wife more than he loves himself, but he can't convince a widow.

LAKE & BAY TRANSPORTATION.

Lake Ontario and Bay of Quinte Steamboat Company, Limited

Str. Aletha

Belleville-Picton-Kingston

Taking effect September 5th, steamer leaves Belleville at 8 a.m., on Mondays, Wednesdays and Fridays, for Picton and Kingston, calling at Intermediate ports if Going Ports.

Returning steamer arrives at Belleville on Tuesdays, Thursdays and Saturdays at 12.30 p.m.

For full information apply to

E. E. Horsey, The Schuster Co., General Manager, Kingston, Ont. Agents, Belleville, Ont.

Ontario & Quebec Navagation Co. Limited

Montreal, Quebec, Rochester, Toronto

STEAMERS GERONIA AND ALEXANDRIA

ALEXANDRIA, east bound, every Monday at 6.30 a. m.
GERONIA, east bound, every Friday at 6.30 a. m.
GERONIA west bound, every Wednesday at 11 a. m.
ALEXANDRIA, west bound, every Saturday at 11 a. m.

Montreal and Quebec direct without change, nothing all round.

Bay of Quinte Service STEAMERS BROCKVILLE AND VICTORIA

For Picton and Way Ports at 2.30 p. m. and 5 p. m. For Trenton and Way Ports at 2.30 p. m. and 4 p. m.

Steamers are on charter

THE SCHUSTER CO., Limited.

Agents.

B. R Hepburn, President and General Manager, Picton.

CANADIAN PACIFIC

SPECIAL RATES TO THE

COAST

VANCOUVER VICTORIA SEATTLE PORTLAND SPOKANE

$43.85

FROM BELLEVILLE

Second Class Tickets. Sept. 25th to Oct. 10th PROPORTIONATE RATES FROM ONTARIO POINTS

Through Train Toronto to Vancouver 10.30 p.m. daily.

S. Burrows, C.P.R. Agt. Belleville

BYE-ELECTIONS LATER.

November 1 Proves, on Enquiry, To Be All Saints' Day.

Ottawa, Oct. 13.—A week like John Stanfield of Colchester, N.S., to succeed Hon. G. H. Perley, who goes to the senate. Mr. Stanfield was assistant whip in the last Parliament and made a great success of the job. Ottawa has a night school without a Government. The three branches of Parliament are all absent. Extraordinary preparations are being made to extend a fitting popular welcome to the Prince of Wales when he arrives in Montreal on the 29th inst. Lindsay to Haliburton. Points from Sgeern to North Bay inclusive, and certain branches in the Lake Simcoe District Co.

All tickets valid for return until Thursday, Dec. 14th except to points reached by steamer lines, Tuesday, November 14th.

COLONIST EXCURSIONS Daily until Oct. 15th TO

Spokane, Wash. Nelson, B.C. Vancouver, B.C. Fraser, B.C. Tacoma, Wash. Portland, Ore. New Westminster, B.C. Los Angeles, Cal. San Diego, Cal. Mexico City. One way second class. Very low rates. Full information will be given upon application to

H. C. THOMPSON, City Agent.
T. H. COUPER Depot Agent.
or address

A. E. DUFF
A., Toronto, On

OCEAN TRANSPORTATION.

ALLAN LINE ROYAL STEAMERS

Autumn Sailings

Montreal to Liverpool

Turbine and Twin-Screw steamers sail from Montreal every Friday up to and including Nov 17th, 1911.

Montreal to Glasgow

Sailings from Montreal to Glasgow every Saturday until Nov. 18th.

One class, Second, cabin steamers.

Christmas Sailings

From St. John Halifax

Virginian, Fri. Nov. 24;.... Sat. Nov. 25
Tunisian, Fri. Dec. 8;.... Sat. Dec. 9
Victorian, Fri. Dec. 22;.... Sat. Dec. 23
Corsican, Sat. Dec. 16

All information on application to

S. Burrows, H. C. Thompson,
C.P.R. G.T.
Allen Line Agents. elley D

WHITE STAR DOMINION

LARGEST STEAMERS CANADA

Montreal & Quebec to Liverpool

Sailings every Saturday.

S. S. Laurentic.... S. S. Megantic.

One class, Second cabin steamers.

Elevators, Orchestras.

Rates: First $92 .0; Second $53.75 up.

S. S. Teutonic.... S. S. Canada.

Cabin, Second cabin, Third class.

Rates: Teutonic, $55 up. Can. $50 up

Third Class at low rates. Excursions

XMAS SAILINGS from Portland, Me., and Halifax, N.S. Canada: Megantic; Teutonic; Dec. 5 from Boston: Romanic

Send for Xmas S. S. Burrows and H. C. Thompson, Main Office, Montreal, P.Q.

RAILWAY TRANSPORTATION.

GRAND TRUNK RAILWAY SYSTEM

Canada's Double-Track Line

HUNTERS'

Return Tickets at Single Fare

OCT. 9th to NOV. 11th

to points in Temagami, points Matawa to Temiskaming and Kipawa, Que., inclusive; also to certain points in Quebec, New Brunswick, Nova Scotia and Maine

OCT 19th to NOV 11th

to Muskoka Lakes, Penetang, Lake of Bays, Whitney, Magnetawan, Rosseau, Lakefield, Madawaska, to Parry Sound, Argyle to Dunchurch, Lindsay to Haliburton. Points from Sgeern to North Bay inclusive, and certain branches in the Lake Simcoe District Co.

All tickets valid for return until Thursday, Dec. 14th except to points reached by steamer lines, Tuesday, November 14th.

COLONIST EXCURSIONS Daily until Oct. 15th TO

Spokane, Wash. Nelson, B.C. Vancouver, B.C. Fraser, B.C. Tacoma, Wash. Portland, Ore. New Westminster, B.C. Los Angeles, Cal. San Diego, Cal. Mexico City. One way second class. Very low rates. Full information will be given upon application to

H. C. THOMPSON, City Agent.
T. H. COUPER Depot Agent.
or address

A. E. DUFF
A., Toronto, On

Railway Time Table.

GRAND TRUNK RAILWAY.

Time of departure from Belleville Station:

GOING EAST

No. 2—12.30 a. m.	Mail and Express, daily.	
No. 8—1.50 a. m.	fast train, free daily.	
No. 14—Local for Quebec and Montreal; arrives back from Brockville 8.30 p. m. daily, except Sunday.		
No. 6—11.05 a. m.	Mail and Express daily.	
No. 4—12.26 p. m.	Express daily.	
No. 10—5.30 p. m.	Passenger daily, except Sunday.	

GOING WEST

No. 1—2.14 a. m.	Mail and Express, daily.	
No. 7—3.30 a. m.	Express and Passenger daily.	
No. 13—5.30 a. m.	Local for Toronto, except Sunday. Leaving Toronto 5.30 p. m. ar. Belleville at 8.30 p. m.	
No. 11—11.15 a. m.	Passenger, daily, except Sunday.	
No. 5—1.50 p. m.	International Limited daily.	
No. 7—3.25 p. m.	Mail and Express, daily.	

MIDLAND RAILWAY.

Belleville and Peterborough

GOING WEST

Mail	1.45 a. m.	Arr. Peterboro 5.00 a. m.
Passenger	5.00 p. m.	8.30 p. m.

GOING EAST

Mail	11.30 a. m.	Leave Peterboro 1.40 p. m.
Mixed	4.25 p. m.	

BELLEVILLE AND MADOC

GOING NORTH

Mixed	12.10 p. m.	Arr. Madoc 1.50 p. m.
Mixed	5.30 p. m.	7.15 p. m.

GOING SOUTH

Mixed	9.00 a. m.	Leave Madoc 2.30 p. m.
Mixed	2.00 p. m.	7.15 p. m.

None of the above trains run on Sunday.

Carve your name on hearts rather than on marble.

UNDERWEAR
—FOR—
MEN, WOMEN
—AND—
CHILDREN

The values we offer in these lines are the result of months of careful buying, and we think they are the very best to be had at the prices.

Women's Vests and Drawers, natural or white, 25, 35, 50c. to $1

Children's Vests and Drawers, 15 to 25c, 35 to 75c, according to size

Mens's Shirts and Drawers, in Fleece Lined and wool, 50, 75, $1 & up

Women's Underwear, Special
Fine Knitted Vests, good weight, fleece lined, natural color or white, with drawers to match, extra special value at..... 25c.

ASTOUNDING
Bargain Prices
On New Seasonable Merchandise.

The fact that our Stock is very much too heavy at the present moment, and that we need the ready money as well as more space, is responsible for this carnival of attractive offerings.

Sweater Coats
—FOR—
MEN, WOMEN
—AND—
CHILDREN

Boys' Sweater Coats, Special
3 dozen only, Grey with red or blue trimmings, two pockets, strong yarns, to fit ages 6 to 12, extra value..... 50c.

Women's Sweater Coats at $1.98
Two neat styles, white or grey, with or without collars, pure wool yarn, reg. $2.50, ... $1.98

Men's Sweater Coats
With or without collars, grey with red or blue, fawn with brown trimming, heavy weight, reg. $1.25..... 98c.

The Biggest October Sale in our History
THE PRICES TELL THEIR OWN TALE.
These Goods are on Sale While They Last:

Lace Curtains, Shades, etc.

NOTTINGHAM LACE CURTAINS, 52 inches wide, 3½ yds. long, fine strong lace, reg. $1.50, on sale at $1.19

NOTTINGHAM LACE CRUTAINS, 52 inches wide and 3½ yds. long, finished with Colbert edge; $1.25 for ..... 98c.

LACE CURTAINS, 45 inches wide, 3 yds. long, as good as most $1.00 curtains, for ..... 69c.

WINDOW SHADES, 25c.
Cream and green shades, on spring roller, complete with all fittings; a very special value at ..... 25c.

Children's Coats

CHILDREN'S WHITE AND COLORED BEARCLOTH COATS, ages 6 mos. to 3 yrs., travellers' samples, regular prices $2.75 to $3.25. ..... $2.30

MISSES' COAT of a blue Tweed effect, to fit girls age 12 to 16; special at only $3.98

BEAVER, TWEED AND MELTON COATS in all popular colors, and in all sizes; these, too, are travellers' samples, at 1-3 less than regular prices— ..... $1.39 to $3.98

Men's Wear

MEN'S FINE SHIRTS, 69c.
All sizes in stock, in a variety of materials and colors, made to sell at $1, on sale at..... 69c.

UNION SOX, 15c. Pr.
A good strong sock for working men's wear, half wool and half cotton for per pair..... 15c.

HEAVY WOOL SOX, 25c.
Heavy Grey Wool Sox, made of best factory yarns, every pair warranted to give satisfaction..... 25c.

READY-TO-WEAR

Coats, Suits & Skirts

WOMEN'S AND MISSES SUITS, not all new styles, but good serviceable garments, formerly worth to $18, to clear at.. $7.50

WOMEN'S and MISSES' SUITS, in the very newest styles tweed, serge, etc., all sizes, everything up to $15, to clear at.. $10

WOMEN'S HEAVY FALL COATS, made of tweeds, beavers etc., every one a good new style and extra value at only.. $8.50

We believe we offer the best values in **WOMEN'S $10.00 COATS** in the trade, all popular materials and colors, specially selected with an eye to value $10

BLACK CURL PLUSH COATS, all sizes, heavy weight, a very fashionable coat this season, with wide cuffs, roll collar, ... $15

SPECIAL HOUSE SKIRTS at $2.75. Of good black cloth, well tailored, in all sizes, including O. S. sizes, worth at least $3.75. for only $2.75

BLACK AND COLORED VOILE, PANAMA, VENETIAN AND OTHER SKIRTS, a remarkably good range of these to offer at— ..... $3.75, $4.00, $5.00 up.

We show a Complete Range of over 300 Coats this Season at all Prices, from $5.00 to $25.00.

Price Attractions in--

KID GLOVES.
French Kid Gloves, two domes, black, tan and white, a good every day glove, reg. 75c..... 69c.

RIBBONS.
5 inch Taffeta Ribbon, all shades, good quality, a regular 20c. line; special at only..... 14c.

UMBRELLAS.
Ladies' Umbrellas, travellers' samples, gloria covers, paragon frames, gun metal, gold and silver plated and Loxwood handles, worth to $1.50 ..... 69c.

HANDKERCHIEFS.
Fine Embroidered Swiss Handkerchiefs, in hemstitched or scalloped edge, positively worth 15c. each, for ..... 10c.

MEN'S TIES.
Reversible Silk Ties; new goods, all good colors, regular 25c., to clear at only ..... 15c.

TOQUES.
A line of Children's White Toques, honeycomb knit, all wool yarn, always 25c. ..... 19c.

Dress Goods and Silks

36 in. BLACK MESSALINE SILK, extra weight, the correct material for dresses, waists, etc., reg. price $1.25; on sale at 98c

COLORED TAMOLINE AND OTHER SILKS, suitable for waists, dresses, etc., not a yard in the lot worth less than 50c., on sale at per yard ..... 29c.

HEAVY TWEEDS, for children's school dresses, in extra heavy weight, a good wear resisting fabric, special value at ..... 30c.

A BIG LOT OF FINE DRESS GOODS AND TWEEDS, consisting of all colors and many weaves, regular prices 50c. to 75c.; on sale at ..... 39c.

HOUSEHOLD REQUIREMENTS

An Exceptionally good time to secure your Season's Supply of Cottons, Linens, Flannelettes, Wrapperettes, Sheetings, etc.

Flannelettes

32 inch Striped Flannelette good weight, reg. 12½c..... 9c.

29 inch Striped Flannelette, light or dark, special at..... 8c.

36 inch heavy Striped Flitte, for pajamas, etc., reg. 15c... 12c.

29 inch dark Shirting Flitte, always 15c. yd. ..... 12c.

25 pieces Wrapperette, good patterns, regular 12½c. ..... 10c.

Remnants and Mill Ends of Flannelettes at greatly reduced prices.

Table Linens

72 inch Bleached Table Damask, pure linen, reg. 62c... 43c.

Fine Bleached Linen, 72 inch, reg. 75c. ..... 59c.

72 inch Unbleached Linen, reg. 50c., extra value at..... 39c.

Unbleached Linen, 64 inch, reg. 45c., to clear ..... 35c.

Unbleached Linen, 58 inch, reg. 35c.; special at ..... 22c.

Pattern Cloths, bleached, 64 x86, hemmed, special at 1.49

Shirting, Prints, etc.

Oxford Shirting, 29 inch, light colors, regular 12½c., on sale at ..... 10c.

Galatea, 30 inch, dark colors very durable, reg. 15c. ..... 12c.

Apron Gingham, 34 inch, good quality, often sold at 15c., special ..... 10c.

Prints, odd patterns, good colors, regular 10c., 12½c., on sale at ..... 9c.

Sheeting

Bleached Sheeting, linen finish, 2 yds. wide worth 35c... 29c.

Sheets, hemmed, bleached, good quality 2x2½ yds. reg. $1 89c.

Hemstitched Sheets, super fine quality sheeting, special at 1.19

Pillow Slips, 40 and 42 inch reg. 19c., 25c., well made..... 14c.

Bedding

Flannelette Blankets, best quality, 10-4, white or grey, special at ..... 98c.

White Quilts, large double bed size, reg. $1.50, special at 98c.

Comforters, cotton down, silkoline cover, large size, regular $2.00 ..... 1.98

White Wool Blankets, six lbs., fine unshrinkable blanket, special at 3.25

Towels & Towelling

Glass Towels, 14x20, red check, reg. 7c., each ..... 5c.

Linen Towels, 18x36, pure flax, with or without red border, regular 15c. ..... 11c.

Cotton Towels, 15x27, red border, reg. 10c., special at... 7½c.

17 inch Linen Crash, red border, reg. 15c., per yard... 8c.

Heavy Linen Crash, 18-19 inch, red border, all linen, reg. 12½c... 9c.

Turkish Crash, red stripe good quality, reg. 12½c., for. 10c.

CASH AND ONE PRICE.

WIMS & CO.

MONEY BACK GUARANTEE.

LATE TELEGRAPHIC NEWS



SHERIDAN GETS LIFE

Orillia Youth Narrowly Escapes the Death Penalty.

Young Man Who Stabbed Ross Ford In a Fight Which Latter Provoked Pleads Guilty to Manslaughter After Jury Disagrees—Eleven Jurors Stood For a Verdict of Wilful Murder—Discrepancies in Evidence.

Barrie, Oct. 12.—Arthur Sheridan, who has been on trial for his life here for the stabbing of Ross Ford, near Orillia, last August, was yesterday sentenced to life imprisonment.

The jury after being out three hours and 20 minutes, returned and reported that they had been unable to reach a verdict.

Asked by the court if they were given a little more time to deliberate, did they think they would be able to reach a verdict, James Findlay, the foreman, said that there might be a possibility. His lordship then ordered refreshments served to the men in their rooms, and they were asked to retire again.

One hour later they came in and reported that they had agreed to disagree, if standing for a verdict of wilful murder and one for manslaughter.

The court then informed the jury that counsel for the defence, with the consent of the crown, had agreed to withdraw the plea of not guilty to the charge of murder, and would plead guilty to manslaughter.

After complimenting the jury on the way they had handled the case, his lordship said he was sure they would be satisfied with the sentence he would impose and that the ends of justice would be just as well met.

He then sentenced Arthur Sheridan to imprisonment for the rest of his natural life.

The prisoner, while hearing the verdict, retained the composure which has characterized him throughout the trial. His brother, who was standing near, seemed to show disappointment at the change of plea.

Evidence given by Drs. Kelly and Carson, who had post-mortem examinations of the body of Ford, showed there were three wounds, one on the lower part of the back, one on the shoulder and the fatal one in the chest. Dr. Carson said the bent blade of the knife could have been caused by the force used in inflicting the wound.

The prisoner took the stand in his own defence at the morning session and, while he owned to the stabbing, contended that it was in self-defence. His testimony was substantially the same as that brought out yesterday in the confession made to the constable who arrested him.

Robert Thornton said that on the night of the dance Ford had a pair of soft knuckles and said he was going to the dance, and if anyone said anything to him he would split the devil's mouth open.

T. C. Robinette, K.C., counsel for defence, made an eloquent, thoughtful and spirited appeal to the jury, on the death on the comparative natures of his client and the murdered man. His client was quiet and inoffensive. Ford pugnacious and boasting. Apparently Ford sought the quarrel and his client tried to avoid it. There was no motive apparent for such a crime, admittedly no jealousy between the men, who were courting two sisters. It was the murdered man who called Sheridan out from the dance. Sheridan made no effort to conceal the knife, which was one he used in ordinary ways and there was no evidence of premeditation to murder anyone.

His lordship in instructing the jury, took a very severe stand covering the crown's case. He read the prisoner's written statement and compared it with his cross-examination, picking out discrepancies.

Cardinal Gibbons' Jubilee.

Baltimore, Oct. 13.—Archbishops, bishops, priests and laymen of national prominence, who are members of the Catholic Church, will gather in Baltimore next Sunday to attend the elaborate religious celebration of the golden jubilee of Cardinal Gibbons, marking the 50th anniversary of his ordination to the priesthood and the 25th year of his cardinalate.

Mgr. Falconio, the papal delegate, will represent the Pope and bestow the pontiff's blessing.

Canada will be represented at the ceremonies by Archbishop Bruchesi, while the Archbishop of Mexico will come in person as the representative of his country and the other Latin-American countries.

Many of the visiting churchmen will remain and participate in the first national congress of the Holy Name societies of the United States, Canada and Mexico, which will be held on Monday and Tuesday.

Collision Near Drumbo.

Woodstock, Ont., Oct. 13.—Early yesterday morning the village of Drumbo was thrown into excitement by a report that the C.P.R. express from the west was on fire, near Eastlink, and that the passengers were in danger. All rushed to the scene of the accident, 500 yards from the depot, where the fire from Detroit had crashed into the caboose of a standing freight. No one was injured, but the escape of the freight conductor and brakeman, who were in the caboose, was miraculous. The caboose and the freight car were burned.

It is alleged that the conductor sent a brakeman to the rear to flag the express, and that he is missing. It is thought he fell asleep while waiting, and missed the flyer.

What ought not to be done, do not think of doing it.

The lie of an action is greater than the lie of a word.

SECOND CORPS LANDS

Italians Will Proceed at Once Against the Turks.

Land Expedition Under Gen. Canevaro Will Proceed at Once Against the Defences of the Enemy Not Far From the City of Tripoli—Cholera Has Broken Out In Captured Town —Proclamation is Issued.

Tripoli, Oct. 13.—Gen. Canevaro, commander-in-chief of the Italian expedition, has decided to act quickly, and it is believed that the troops under him will march immediately against the positions occupied by the Turks. A reconnaissance of the desert yesterday disclosed the central body of the Turkish troops with field guns not far from the city.

Nineteen more Italian transports, escorted by warships and carrying the second division of troops, arrived yesterday morning. The men were hastily landed. This division is 10,000 strong, and there are now 22,000 Italian soldiers on the coast of Tripoli for its defence.

An occupation joyfully, but some of the warships remain in the harbor in readiness for emergencies. Troops were landed yesterday also at Benghazi, Derna, Tobruk and Bomba.

Although the utmost precautions have been taken looking to the perfecting of sanitary arrangements, there has been cholera out, and it is reported that four deaths have occurred.

Gen. Canevaro has addressed a proclamation to the Inhabitants, assuring them that they have not been enslaved by Italy. On the contrary, they have been liberated from the yoke under which they have been laboring for years. They will be ruled by their own chiefs under the patronage of the King of Italy. The religious and civil laws will be respected and taxes will be reduced or abolished.

The proclamation concludes by announcing that Italy desires that Islam shall remain the land of Islam, under the protection of Italy.

A part of the force landed yesterday will be sent to occupy Benghazi and Derna, Bombs and Tobruk. Similar garrisons will be established at Marsa Susa, Tobra, Medina, Lebda, Homs, Mesurata and a few other points.

No Armistice.

Rome, via frontier, Oct. 13.—That no armistice has been arranged between Italy and Turkey, as reported from Berlin, is strenuously denied by the Italian Government.

A despatch from Tripoli to The Giornale d'Italia says that the Turkish Government, being unable to communicate directly with Mushir Pasha, the commander of the former Turkish garrison at Tripoli, has telegraphed to the Turkish consuls at Tunis and Malta to instruct him to resist as long as possible.

TELEGRAPHIC BRIEFS.

After serving ten days less than a year, the Los Angeles grand jury which indicted John J. McNamara, his brother, James B., has been discharged.

Charles Wise, a young Englishman, was found guilty yesterday of burning the barns of William Walker, Bondhead, Ont., and also of stealing a gold watch, which he likely he also reported.

The official returns announced yesterday give Dr. Gauthier (Conservative), elected for the County of Gaspe, 574 majority.

A concern known as the Hamilton Steel Co., has secured options on $600,000 worth of New Westminster, B.C., water front for industrial purposes.

Mrs. Mary Frances Gurney, wife of Edward Gurney, of the Gurney Foundry Co., Toronto, was seriously injured in New York yesterday in a taxicab collision.

J. A. Ellis, city treasurer and president of the Conservative Association of Ottawa, was last night selected to succeed the ailing J. West Ottawa for the Legislature.

Roy Brimtnell, whose motor car fatally injured Mrs. Elizabeth Mather of Oshawa in Toronto, was committed for trial to the criminal assizes from the Police Court yesterday.

Pearl Hinds, the 15-year-old daughter of William Heustis, living near St Eugene, Ont., was accidentally killed yesterday afternoon while leading a horse from a nearby pasture to her home.

Manitoba Cabinet Changes.

Winnipeg, Oct. 13.—The new Provincial Cabinet, made necessary by Hon. Robert Rogers' promotion to the Dominion Cabinet, was sworn in yesterday.

Premier Roblin resigns the position of Minister of Agriculture to take over the portfolio of Provincial Secretary.

Colin H. Campbell resigns from the office of Attorney-General to preside over the Department of Public Works.

Hon. James Breckel resigns as Provincial Secretary to take over the Attorney-Generalship.

Hon. George H. Caldwell, Minister of Education, and Hon. Hugh Armstrong, Provincial Treasurer, will remain in their present offices.

Mr. George Lawrence will become Minister of Agriculture and Immigration. This is the only new blood in the Cabinet.

Will Meet at Quebec.

Colorado Springs, Col., Oct. 13.—The Railway Signal Association selected yesterday these officers, and adjourned:

President, C. C. Anthony, Philadelphia; first vice-president, B. B. Mann, St. Louis; second vice-president, F. C. Whitfield, Baltimore; secretary-treasurer, C. C. Rosenberg, Bethlehem, Pa. Quebec was selected for the 1912 meeting.

Sudden Death.

Canfield, Ont., Oct. 13.—William Thornton, a retired farmer, who lived alone close to the village, died very suddenly at noon Wednesday. He walked to the field to inform a man who was plowing of a severe pain in his chest, returned to the house, where he was found lifeless half an hour later. Heart failure is supposed to be the cause.



OXO Cubes are the greatest advance in food invention since men began to eat and women learned to cook.

Each cube is measured exactly—the right size for a cupful—contains its nutritious properties, in quality, taste and flavor.

To make a meal, simply drop an OXO Cube in a cup, pour on hot water and stir.

10 for 25c.
4 for 10c.

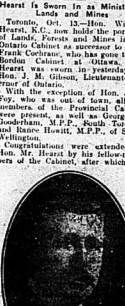
NOW HON. WILLIAM.

Hearst Is Sworn In as Minister of Mines.

Toronto, Oct. 13.—Hon. William Hearst, K.C., now holds the portfolios of Lands, Forests and Mines in the Ontario Cabinet, successor to Hon. Frank Cochrane, who has gone to the Dominion Cabinet at Ottawa. Mr. Hearst was sworn in yesterday by Hon. J. M. Gibson, Lieutenant-Governor of Ontario.

With the exception of Hon. J. J. Foy, who was out of town, all the members of the Provincial Cabinet were present, as well as Sir George H. Gooderham, M.P.P., South Toronto, and Elmore Howitt, M.P.P., of South Wellington.

Congratulations were extended to Hon. Mr. Hearst by his fellow-members of the Cabinet, after which the



HON. W. H. HEARST, K.C.

new Minister went to his office in the Department of Lands, Forests and Mines, where he made himself acquainted with his office staff.

William Howard Hearst was born in a house in Arran Township, in the County of Bruce, on Feb. 15, 1863, and is therefore 48 years of age. After attending the Collegiate Institute at Collingwood he took up the study of law with the late Judge Macdonald, Owen Sound. On being called to the Bar Mr. Hearst began practice in Sault Ste. Marie, and has guided there since. He is a leading member of the Conservative party in the Legislature, to which he was first elected a member in 1905.

ONLY STARTING.

Chinese Revolutionists Aim to Establish a Republic.

Hankow, Oct. 13—The revolution which has been hanging over China for months past, and which the rising in the Province of Szechuen early a small part, has begun in earnest. It is a national movement to take the empire and declare a republic. The provisional president, Dr. Sun Yet Sen, leader of the anti-Manchu party, if the plans do not miscarry, is to be elected president.

The revolutionaries have captured Hankow and Han-Yang, two large cities in Hu-Peh Province. Chang-Sha, capital of Hunan, is reported to have risen in revolt, and Nanking, capital of the Province of Kiang-Su, is on the verge of a rising, several public buildings having been destroyed.

Troops Are Sent.

Peking, Oct. 13—An imperial edict issued yesterday ordered the immediate despatch of two divisions of troops to the disaffected provinces. At the same time orders have been issued for the mobilization of the Pei-tse-Kiang of a fleet of warships which are to operate with the land forces against the rebels. According to the official report at least ten thousand and possibly fifteen thousand troops have already left Peking for the scene of Hu-Peh alonc. It is said that the capital's thirty modern guns at Wu-Chang. There is also a semi-official report that the revolutionists occupied Chang-Sha on Oct. 1.

Extraordinary precautions have been taken in Peking to prevent a rising. Makers of bombs and large bodies of troops are guarding the palace.

Patriotic Supposed.

Montreal, Oct. 13.—Hon. S. N. Parent, secretary of the Transcontinental Railway Commission, who was here yesterday, stated that he was not going to run against Hon. L. P. Pelletier in Quebec County, and he was going to use whatever influence he had to prevent opposition to any of the Borden Ministers. This, of course, puts a quietus to the story that Sir Charles Fitzpatrick would resign and contest Quebec County with the Postmaster-General.

It is better to be safely remembered than boldly born.

Sinclair's Towel Sale

One Hundred Dozen Linen Huck and Bath Towels.

Regular 25c Towels for Only 15c

In our window we are showing a special clearing purchase of 100 dozen Linen Washed Huck, Damask Huck and Turkish Bath Towels, regular 20c and 25c Towels, and selling as special Towel offering for only

15c each

$5.00 Silk Waists and Underskirts for $3.00

On Thursday and Friday we place on sale one hundred and twenty Ladies' Black and Colored Silk Waists, Black and Ecru Net Waists and Black and Colored Silk Underskirts, regularly sold up to $5.00, for only

$3.00

SMALL PAYMENTS 10 15 ONE WEEK

SINCLAIR'S

SMALL PAYMENTS 10 15 ONE WEEK

STROUD'S

Specials This Week

4 stand Indoor Clothes Dryers, takes up about one foot of floor space when folded. Regular $1.50 for **$1.15**

Gas Mantles, Manufactured for our own trade, straight or inverted, each **10c**

Glass Biscuit Jars, nickel plated tops and handle, special each **25c**

Sale of Silver Plated Tea Spoons, Desert Spoons, Table Spoons and odd Forks

TEA SPOONS, reg. $2.50 doz, for $1.90 doz.
DESERT SPOONS, reg. $3.50 doz. for $2.90 doz.
TABLE SPOONS, reg. $4.00 doz. for $3.25 doz.

Odd Silver Plated Forks, for only 10c each

You may purchase any of these lines, single half dozens and dozens, just as you require them.

Another lot of special Dinner Sets, 97 pieces. Same as those we sold during our August sale Special at $8.00 set.

Special showing of Langley's Fireproof leadless glaze cooking ware in Casseroles bean pots etc.

Brooms have again advanced in price, since your winter supply, now our regular line for this week, only 25c, 35c, and 40c each.

Special Whisks at 10c each

Oldest Oddfellow Dead.

St. Catharines, Oct. 13.—Samuel G. Dolson, for 41 years city assessor, passed away yesterday morning after a brief illness brought on by age. He had attained his eighty-fourth year. He was educated and spent his entire life in St. Catharines, figuring prominently in the construction of many of the largest buildings, either as contractor or architect. He was a prominent member of the Masonic and Oddfellow orders, being at the time of his death the oldest Oddfellow in all Canada, having been initiated in Odden Lodge in this city on January 12, 1852, and held membership continuously ever since. He served as grand secretary for a long and nine years as Ontario grand master.

The deceased built the public arches in the city to mark the time of the visit of the late King Edward as Prince of Wales in 1861. He was also the builder of the court house, Masonic Temple, Oddfellows' building, four churches and six schools. He served in the council and was deputy reeve in the old days. Besides being assessor he was a member of the local Board of Health for years. When the Government expropriated Queen Victoria Park, Niagara Falls, some years ago, he acted as valuator.

Many Messages to the Duke.

Ottawa, Oct. 13—The following wireless message from the Governor-Empress of Ireland has been received:

"The Duke of Connaught is receiving messages of welcome from every station and vessel passed. He received a greeting from Gari Grey, saying that the new Ministry was sworn in, and welcoming him to Canada. Connaught has already Marconied congratulatory replies to the messages of courtesy.

The duchess made a tour of the ship yesterday, visiting the nursery and glasses aboard. The duke has already made a similar tour, and has had a cordial reception everywhere. Fine weather continues, and the Empress of Ireland is assuming a festive air. The steamer arrived at Rimouski about ten yesterday morning."

OPEN SORE BAFFLES DOCTORS.

Morrisey's No. 4 Eczema Ointment Healed Like Magic.

Nauwigewauk, N.B., Oct. 3, 1910

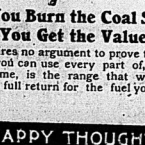
"I can speak enthusiastically of Morrisey's Eczema Ointment because it cured me of a sore which I had on my ear for over two years. I did everything to have it cured, and had the most skillful doctors treating it, but it would not heal up. I went under treatment with Father Morrisey's Ointment, and in a short while it was healed. That was 2 years ago, and I am sure the cure is permanent. When I was suffering so quickly the 4 Eczema Ointment cured me it seems wonderful. Indeed, because you know I doctored with several skilled physicians who could not help me. You surely must have a big demand for this wonderful Salve. By all means, I say that I did not use it at first, as it would have saved me over 9 years of pain, to say nothing of an unsightly ear and expensive doctor bills." John Ryan.

The above prescription is not a "Cure-All" or so-called patent medicine. Dr. Morrisey prescribed it for 46 years, and it cured thousands after other doctors failed.

Price, 50c. per box at your dealers, or Father Morrisey Medicine Co., Limited, Montreal. 8926

SOLD AND GUARANTEED IN BELLEVILLE BY J. W. DOYLE.

The Least Fuel, The Most Satisfaction



When You Burn the Coal See That You Get the Value

It requires no argument to prove that the range you can use every part of, at the same time, is the range that will give you the full return for the fuel you burn. On the

HAPPY THOUGHT

Range you can use the oven and the top of the stove at the same time. While ironing you can have a batch of biscuits in the oven, and when baking you can prepare dinner without cooling the oven. This is the only way to keep down fuel bills and the only true range economy. The Patent Damper regulates the heat so that coal may be used on any part of the range or on all the range.

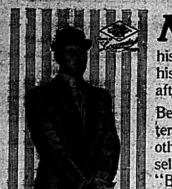
Everywhere the Happy Thought, by its many labor-saving devices, is bringing the work of the housekeeper. Its efficiency is the result of the care taken to construct it amply justifies anything said in its favor by those who have used it.

More than a quarter of a million "Happy Thoughts" are in daily use in Canada.

WM. McGIE, Belleville Agent, Front Street

The William Buck Stove Co., Limited, Brantford, Ont.

Fall 1911 ::: Fall 1911



MANY a man is well dressed, not because he pays fancy prices for his Clothes, but rather because he does his thinking before he buys—and not afterwards.

Before you purchase your Fall and Winter Suit, Overcoat, Hat, Toggery, or any other Outfitting, Sir, you owe it to yourself to investigate the merits of our "Better Clothes."

We feel sure that the excellence of our Outfitting and our moderate prices will make a strong appeal to your good judgment and, in the end, secure your trade.

Suits - $5.00 to $25.00
Overcoats $6.00 to $25.00
Trousers $1.50 to $ 6.00

Quick & Robertson
THE HOME OF GOOD CLOTHES

DR. JAEGER
Pure Wool Wear
We are sole agents for
Dr. Jaeger Underwear
Dr. Jaeger Underwear,
Dr. Jaeger Coat Sweaters
Dr. Jaeger Hose
AND ALL PURE WOOL WEAR
Call and see these garments
Chas. J. Symons
298 Front St. Haberdasher
"Pit Reform Wardrobe"



The new Fall Models are stocked and never before have we shown such an extensive display of Fall and Winter Shoes for Men, Women and Children. Space will not permit us to describe them in detail, but would like to call your attention to a few of the leading lines:
"The Village Scandal." "The Tickler." "It Is." "The Lucky Dog," etc.
High tops, high heels, short vamps, are in great demand in American cities.
We have stocked the latest creations and invite your inspection, as we know we can please.
W. H. ADAMS
Phone 495 The Shotman
The Store With the Electric Shoe

Oysters
Just to remind you of our oysters, we have solid meats and strickly fresh
35 cents per. Pint
Ed. F. Dickens & Son

WHICH?
Do you want bargain-counter glasses? Are you willing to wear cheap glasses because they are cheap? Do you consent to have your eyes tampered with at the risk of their permanent injury? Then this message is not for you. But if you value the precious gift of sight; if you wish to retain it, if you appreciate skill, then it is for you, and you are invited to come where absolute accuracy in correcting eye defects is placed above every other consideration.
ALEX. RAY, OPT. D

Canada Approved.
Prime Choice Western Beef at most prize prices.
Head Cheese and Sausages a specialty.
Pork Sausages, 2 lbs. 25c
—AT—
GREEN'S BUTCHER SHOP.
267 Front St | Phone 109

Some men are born great, some shrink; and others never find out how small they really are.

COAL
D. L. & W. Scranton
Office, Bridge St.
The Schuster Co., Ltd.

B. E.
Sills Co.
UNDERTAKERS
Front Street 'Phone 40
BELLEVILLE, Ont

A young man may be able to paddle his own canoe, on the sea of matrimony if he isn't accompanied by a female boat-rocker.

Don't feel uppish now, your castles in the air.

EXTRA SPECIAL
Full Size Upright Piano Mahogany Case
$175.00
J. A. Goodsell & Co.
(District Agent for the Gerhard Heintzman)

Mammoth Fall Wall Paper Sale at Scantlebury's
We have an excellent showing of Wall Papers; better than you would find in most stores during the Spring Season. We are making special efforts in the way of values and you can now paper your rooms for little money.
We will not charge you large prices for the hanging, either. Our prices are always moderate, whether for

Decorating
Painting
Glazing
Graining
or
Materials

Our sale prices for Wall Papers are exceptionally low.
Our Before Christmas Picture Framing Sale should be interesting in the making preparation for Christmas gifts. We have excellent materials and we execute excellent work. All know who have tested our framing.

C. B. Scantlebury
Designer and Decorator

CIVIC COMMITTEES HAD LONG SITTING

The various Civic Committees were in session until a late hour last evening. Considerable business of a routine nature was disposed of and a few recommendations made to the Council.

GAS.

Ald. Adams, chairman, presided. The accounts passed were:

Pay roll	$236.30
Standard Meter Co.	54.35
T. & O. Coal Co.	106.50
Pittsburg Coal Co.	92.02
Marsh & Henthorn	31.30
J. W. Walker	32.41
Bell Telephone Co.	14.15
General Gas Light Co.	80.00
Rice, Lewis & Son	12.62
W. W. Chown	8.60

It was recommended that Thomas Manley, contractor in Front Street sewer, be notified of claims for damages caused to the gas department by blasting during the construction of said sewer, namely, $59.80, and that the same be deducted from his contract, and that a further reasonable sum be held back from him for other damages being investigated.

Recommended that the Y. & O. Coal Co. be given a contract for coal for one year from Oct. 15th, 1911 at $2.17 per ton, to be supplied as required.

PUBLIC WORKS.

Ald. Panter, chairman, presided.

The accounts passed were:

Pay sheet	$1424.15
W. W. Chown Co.	21.77
Greenleaf & Son	12.15
F. S. Anderson	19.20
Belleville Pottery Co.	9.10
W. W. Chown Co.	8.14
J. W. Walker	122.35
J. Gilmour	55.75
Miss McCoy	30.0
Gas Dept.	3.15
Marsh & Henthorn	16.00

MARKET & CITY PROPERTY.

Ald. Parks, chairman, presided. The accounts passed were:

J. Lewis Co.	$48.25
Gas. Dept.	18.6
J. Lewis Co.	17.50
C. B. Scantlebury	5.0
F. S. Anderson Co.	8.14
Sharpe & Harte	4.00

It was recommended that the Council furnish a building for the use of the water works and gas department for repair and plumbing shop, out side of the city building.

WATER WORKS.

Ald. Cunnigham, presided. The accounts passed were:

Pay Sheet	$221.60
J. Sills	3.00
J. W. Walker	23.6
Greenleaf & Son	1.25
Belleville Pottery Co.	1.5
Preston Electric Co.	122.0
Allis Chalmers Co.	250.0
Stafford Hardware Co.	87.10
Jas. Bloomer	1.25
Marsh & Henthorn	42.25
Drummond McCall Co.	205.20
Marsh & Henthorn	2.70
W. W. Chown Co.	10.11
G. N. W. Telegraph Co.	.7
Canada Metal Co.	20.16
James Robertson Co.	29.11
Garsbore Thompson Pipe Co.	891.20
H. McCullough Co.	30.17
Marsh & Henthorn	12.93
Garsbore Thompson Pipe Co.	12.60
W. W. Chown Co.	34.50
Bell Telephone Co.	6.0
Gas Department	5.25

INDUSTRIAL

Ald. Bogle, chairman, presided. It was recommended that a sum not exceeding $50 be granted to the Committee for the purpose of pictures for the purpose of advertising the city.

FIRE.

Ald. Cannnig, chairman, presided. The accounts passed were:

Canadian Consolidated Rubber Company	$550.60
W. W. Chown Co.	1.25
J. W. Walker	21.81
Belleville Gas Co.	16.35
S. Beer	2.80

It was recommended that an incandescent light be placed on the corner of Lewis street and town line, also on Patterson, Cole and corner of Bridge and Everett streets.

It was recommended that an incandescent light be placed on lower bridge in centre of same.

EXECUTIVE.

Ald. Vermilyea, chairman, presided. The accounts passed were:

Morton & Herity	$10.00
Municipal World	5.00
Mary Sutherland	20.00
Geo. Perry	2.00
Cherry Press	5.00
Mary Sutherland	16.00
Alexandria Industrial school	32.50
G. N. W. Telegraph Co.	.28
Victoria Industrial school	55.51
Postmaster	5.00

BULGARIA'S MOVEMENTS ARE CAUSING ANXIETY

BERLIN, Oct. 11.—The attitude of Bulgaria towards the Turks in the present trouble is causing great anxiety here. There is no doubt that Bulgaria is hastily massing troops on the Turkish frontier, and that the Porte is making counter moves. Consequently, the German Foreign Office has instructed Count Mensdorff-Pouilly Dietrichstein, the Ambassador of this country at Constantinople, to make serious remonstrances to the Porte, pointing out the danger of concentrating troops at this juncture on the Bulgarian frontier. The German Government has also requested Bulgaria to stop all war preparations in view of the present difficult position of the Turkish Government.

Geens' Red Cross Plasters feel good on the back. 25c.

A WILD STEER CREATED HAVOC

NEW YORK, Oct. 12.—A wild steer careered along Broadway to-day and bowled over a score of pedestrians and upset several vehicles before it finally dropped dead with no less than thirty bullet holes in its tough hide. The animal escaped while being driven down the gangway from a car that had brought it from the stockyards in Chicago.

Broadway was filled with men and women going to work when the steer, shaking its big horns and bellowing with rage and fright, ran from 50th Street to 42nd Street. Six policemen were in hot pursuit emptying their pistols as they ran, but none of the bullets seemed to stop the animal. Then it ran on to the sidewalk in the middle of a crowd and fell dead.

Although at least twenty persons were upset by the animal in its wild career, nobody received anything worse than bruises. On its way, the steer paused to enter the car barns of the Metropolitan Street Railway Company, where it battled over the motormen and forced the other employes to seek safety inside the cars. At 49th Street a baker's wagon got in the way and in a jiffy the street was littered with fresh-baked rolls and bread. At 42nd Street the animal banged into a milk wagon and the milk and cream, destined for several hundred breakfasts, flooded the pavement. By this time several hundred volunteers had joined the police in their pursuit and pistols popped incessantly. The bullet that finally brought the animal down struck it in the head.

HE KISSED HER FIRST AND THEN EXPLAINED

LOS ANGELES, Cal., Oct. 12.—While standing at the desk of the Lankershim Hotel, Mrs. Harry Carlisle, wife of a Philadelphia investment broker, who was with her at the time, was approached by a non-commissioned naval officer who threw his arms about her and kissed her.

The husband turned toward the officer to avenge a supposed insult, while the four or five hundred naval officers attempted to pull him out of the way and apologized to Mrs. Carlisle.

Mrs. Carlisle, alarmed at first, surveyed the intruder as he was pulled away, then, uttering a cry, she ran toward him exclaiming: "Brother Dick!" Thunting herself in between the irate husband and the officer, she elasped his hand and began to weep. It was several minutes before explanations were offered.

"That was my warward brother, who ran away from home five years ago, and who had been given up by the family as lost," said Mrs. Carlisle. "He went into the navy to make a name for himself, and intended to wait for his discharge in another year before returning home."

TURKISH TROOPS SHOT TOO HIGH

LONDON, Oct. 11.—Bennett Burleigh telegraphs from Tripoli to-day that he has visited the outposts, the scene of yesterday's fighting.

It seems probable that the effect was the outcome of combined efforts on the part of the Turks in the way of the machinery of the water supply of Tripoli at the pumping station at Boumeliana Springs. The Italian marines occupied a good position in a trench dug by the Arabs. Turks numbered about 500. They had three field guns. The marines opened fire on the enemy when they were about 300 yards distant. The Turkish reply was ineffective, as it was too high. The Italians assert that they did not lose a man. There were three Turks killed, and one wounded man was found. Apparently there was evidence that other wounded had been carried off by their comrades. The Turkish soldiers were regulars, and they threw away much ammunition as they made their retreat.

The Italian troops are now holding the whole line of outposts, and have been advanced in certain directions. The Italians claim that the military situation in Tripoli is now absolutely secure, and the population of Tripoli is said to rejoice at the prospect of a change of Government. Prominent Turks declare that they are quite sure that Tripoli at once will be placed under the protection of Italy and the fighting therefore practically ended.

Don't Chide the Fretful One

It may be the CAFFEINE—the drug in tea and coffee—has upset a naturally cheerful disposition.
Better tell the victim how to make a steaming hot cup of

POSTUM

It has a delicious flavor similar to that of mild, high-grade Java, but with none of the injurious effects of tea and coffee—nothing but the rich food elements which build and sustain the nerve centres.

A 10 days' trial of well-boiled Postum has let sunshine into many a life. It may brighten yours.

"There's a Reason"

Canadian Postum Cereal Co., Ltd., Windsor, Ontario, Canada

PAINS OF RHEUMATISM
ARE ENDED BY ZAM-BUK.

When you have any deep-seated pain in the joints, the back, the wrists, or anywhere, place a little supply of Zam-Buk on the fingers or on the palm of the hand and rub it in. The penetrating power of Zam-Buk "embrocation-balm" is very great. It kills pain and "removes the cause."

Mrs. Frances Wyatt, of 35 Guy Avenue, Montreal, says: "I have found Zam-Buk most soothing and valuable in a very bad case of rheumatism, and also for stiffness of joints and muscles. I suffered long and acutely from rheumatism, and tried one liniment after another in vain. I also took medicines internally, but it remained for Zam-Buk to effect a cure. I began applying this balm when I felt the aches and pains of rheumatism coming on, or felt any of the stiffness. The result was truly wonderful. Zam-Buk seemed to penetrate to the very seat of the pains driving them completely out, and I am now quite cured."

Rubbed on to the chest and between the shoulders in case of cold, Zam-Buk will give speedy relief.

Apart from its use as a rheumatism cure, Zam-Buk is a cure for eczema, rashes, ringworm, gold sores, ulcers, abscesses, chapped hands, piles, varicose veins, cuts, burns, bruises, etc. All druggists and stores at 50c. or post free from Zam-Buk Co., Toronto, for price. Refuse harmful imitations.

100 GIRLS WANTED.
$5.00 a week to commence with for girls eighteen and over. Apply at once.
D. S. PERRIN & CO., Limited,
012 1m London, Ont.

B. P. O. E.

The members of Oxford and Lydford Lodges Sons of England are requested to meet at Oxford Lodge Room on Saturday, Oct. 14th at 3.30 p.m., for the purpose of attending the funeral of our late brother, Emanuel Hayne, which will take place from the residence of Mr. Thos. Marshall, Ewart Street, off Bleecker Avenue, to Christ Church. Carry-all will be at the Lodge Rooms. JOHN FENN,
oct2dlt Secr-tary.

For the latest in fall footwear Consult Adams, The Shoeman. 2

GRIFFIN'S OPERA HOUSE
Friday, October 13th
New version of the funniest of comedies
The Arrival of Kitty
Which has made millions laugh.
New Cast. New Effects.
New Songs.
Special prices: 25, 35, 50c.

DEMONSTRATION CAR OF T. AND N. O. IS COMING

The Bureau of Colonization of the Department of Agriculture, Province of Ontario, has fitted up a Demonstration Car, exhibiting the grain, roots, vegetables, etc., grown in New Ontario, the Great Northland. This car will be in Belleville, November 10th. You should avail yourselves of the opportunity and witness a demonstration of the great heritage which we possess. Two attendants will be pleased to supply all information. Ltd

See the pretty Harrison Fisher heads Geen's are showing already framed, costing only 10c, or 3 for 25c. 2

Motor Road to Falls.

Niagara Falls, Ont., Oct. 13.—At a meeting of prominent citizens on the American side yesterday final arrangements were made for building a boulevard between the Falls and Buffalo. The belief was expressed that Canadians would co-operate in the good road movement by shortly building a model highway from here to Toronto, thus connecting Albany and Toronto by motor road.

Laxacold

A laxative cure for La Grippe Colds and Neuralgia. Acts quickly and is tasteless. Cures your cold in a day and a night, and prevents pneumonia.

Try a box (25c.) and you will never willingly be without it afterwards. Get it here; we keep the best of everything in drugs, including a full line of Nyal's Family Remedies.

GEENS'
Old Reliable Drug Store Est ab. 187

Stove Pipe Enamel
JET BLACK. HIGH LUSTRE.
For Stove Pipes, Radiators, Registers, Fenders, Fire Place Fixtures.
"THE ONLY STOVE PIPE BLACK THAT DOESN'T BURN OFF."
10c tin.
ALUMINUM PAINT—15c, 25c, 45c and 75c.
THE
Belleville Pharmacy, Limited
Quality Druggists. Bridge St.

McCrodan & Sills
NEW MILLINERY
Parisian and New York styles combined with our own creations and adaptations are profusely displayed in our Millinery Parlors. Lovers of artistic and uncommon headwear should look these over.
W. B. Corsets W. B. Corsets

WE are now in a position to supply you with anything in Millinery. Should you desire a style not shown do not hesitate to ask. We can make it and can assure you perfect satisfaction.
MISSES BULGER

Millinery
Our stock of Millinery is most complete in every detail The assortment is large. The styles the newest The prices right.
Miss M. Campbell

All that is needed to show you that the Wines, Whis-
KIES AND GINS sold at
The Uptown Liquor Store
are the best in Belleville. A Wine, Whisky or Gin to suit every customer if he wants PURE goods.
Give them a fair trial to-day.

A FAIR TRIAL



The Flash of Jewels
upon a costume when tasteful in design and genuine in value, stands for money safely invested if times when everything is going skyward. Our stock of fine jewellery offers beauty and investments unrivalled. Every article unique and exact as represented. Our prices defy competition. We want your opinion, whether you buy or not.
J. O. R. McCurdy, Jeweler
Issuer of Marriage Licenses

CLASSIFIED ADVERTISEMENTS

HELP WANTED—MALE

MEN WANTED for C. N. R. fence gang. Fifteen Dollars per day. Apply at Bridge over Parsons' Pit, or at Camp. 01347

BOYS WANTED

A GOOD STRONG BOY OR PAIR EDU to learn printing. Apply Intelligencer Office.

SITUATIONS VACANT

READY FOR A PERMA-nent position. We pay $1 a day to learn the trade. Write for particulars. Moler Barber College, Toronto; Hamilton, Winnipeg, Regina, Calgary, Edmonton, Vancouver, Moler Barber College, Limited, Dept. P., Toronto. 012-12

TO LET

A SEVEN ROOMED HOUSE, NO. 8 Mc-Pherson St., modern improvements. Apply on premises. 01347

FURNISHED ROOMS TO LET, MODERN conveniences. Apply Mrs. Alex. Wright, Bridge-st. Terrace, Patterson St. 9-tf

FOUR-ROOM PATTERSON STREET, NO. 8. Apply on premises. Address Louise Taylor as No. 2 Bridge Terrace. 01347

FOR SALE

CHILD'S PERAMBULATOR ALMOST NEW. Apply Mrs. C. J. Bowen, Albert St. 01347

LOST

O'PRONT ST., A BLACK LEATHER bag containing a pair of spectacles. Finder kindly leave at Intelligencer Office. 01348

A WALKING CANE, BROWN HEAD covered at Intelligencer Office. 01348



Delicious Cream Puffs

Filled with whipped cream, fresh every day.

25c a doz.

Cream Pastry Rolls

30c doz.

Charlotte Russe

60c doz., 5c each.

Doughnuts and Fried Cakes

Appetising—fresh every morning.

12c doz.

Chas. S. Clapp

Wall Papers

Reduced by 25 to 50 p.c.

An excellent opportunity to get Good Papers for little money

Painting, Graining, Paper Hanging, etc.

W. A. CORNELIUS

Leader in Home Decoration
Phone 222.

A Discussion of Hard Facts



will convince the most skeptical that we are constantly offering the best values in town from the double standpoint of high qualities and low prices. Moreover, quick and efficient service leaves nothing to be desired on the part of our patrons. We would like to include you among them—if you appreciate buying where you get quality with economy.

Jno. Lewis & Co.

"COLLIP"

FLORIST

Night phone 175. Day phone 205

All kinds of Cut Flowers and Plants in season.

Wedding and Funeral designs a specialty, shipped to all parts.

Front St.

BANK OF MONTREAL

Established 1817.

CAPITAL AS PAID UP $16,000,000

SAVINGS BANK DEPARTMENT

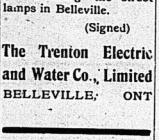
Interest on sums of $1.00 and upwards, allowed at current rates

Banking hours, 10 to 4, Saturdays, 10 to 1.

R. TANNAHILL,
Manager Belleville Branch.

Stories of Football

The head of Zion, the Rev. H. Lyle Solon, stated at Windsor that he had played football continuously for twenty-three years, and had come to the conclusion that for all practical purposes there really was no game left—even an Englishman ever in danger of while quite came up to it. He said, on however, to condemn the proclamation in the modern game of



Says the Cook :
"It's the stove, Madam, that's no good."

Says the Stove :
"It's the COAL, Madam, that's no good."

Says the Mistress!
"We'll change coal and try

N. ALLEN'S

If his coal is as good as his Ads we won't have to buy a new stove."

A MONTH LATER

Says the old Stove :
"I told you so."

The Proper Fabric

for your Overcoat can be selected to-day from the handsomest winter patterns we've ever shown. The proper fit with our proper tailoring will give an air of distinction to your apparel.

ARTHUR McGIE

Merchant Tailor
300 Front St.

8 per cent.

For Your Money

We can place your money to earn 8 per cent. interest for periods of 3 or 5 years, secured by first mortgage on resident improved farms in Western Canada. Not At City property. No delays. Total cost to you 1 per cent. of amount loaned. Correspondence solicited.

Merchants' Trust Company
WINNIPEG

A man seldom makes good when he attempts to make good before his children or his enemies.

Matchless Overcoat Values at $18, $20, and $22.

OUR medium-priced Overcoats have made a nation-wide reputation for Fit-Reform.

Those, who know values, have appraised them at their true worth—as the best Overcoats that these prices can buy anywhere.

Styles are distinctly new—weaves and colors are simply superb—and the tailoring is right up to the Fit-Reform standard.

You really can't appreciate Fit-Reform values without seeing the garments for yourself.

Do so. Come in and let us show you all the new, handsome, exclusive styles and patterns that Fit-Reform has gathered for well-dressed men like yourself.

433

Fit-Reform

C. J. SYMONS

Reward

$5 Reward

For information against anyone throwing stones at and breaking the street lamps in Belleville.

(Signed)

The Trenton Electric and Water Co., Limited
BELLEVILLE, ONT

THE WORLD OF SPORT

BASE BALL

NATIONAL LEAGUE SEASON IS CLOSED.

NEW YORK, Oct. 12—The pennant struggle in the National League was finally decided ten days ago, but the official close of the championship season did not occur until to-day. Three games were played on the season's final day, the pennant-winning New York team dropping a double-header to Brooklyn, and the Chicago team, the runners-up, losing to Cincinnati. The positions of the eight clubs remain as they were when the battle for the flag was decided, the only change affecting two clubs, changes in the relative standing.

"It was a great season," said Thomas J. Lynch, President of the league, as he interrupted for a moment to-night his work as a member of the National Commission, preparing for the world's series and talked briefly of the senior major organization's record during the past year.

It was baseball opinion here to-night that the agitation for an earlier closing of the season hereafter had hardly been helped by the fine weather that featured Columbus Day, now a legal holiday in this State, and the fact that a big and paying crowd witnessed the New York-Brooklyn double-header. President Ebbets, of the Brooklyn club, has been one of the chief sponsors for a season lengthened out to include the Columbus Day holiday.

DUKE REACHES QUEBEC

His Royal Highness Stays Aboard Ship Over Night.

Group of Canadians Await Liner at Wharf and Go Aboard to Have Audience With Him. New Governor-General —Messages of Congratulation Sent From All Over Canada — Premier Borden and Cabinet Hold Reception

Quebec, Oct. 13.—The Duke of Connaught is here.

Quietly, without firing of guns or flowing of whistles, the Empress of Ireland at six o'clock last night rounded the buoy in the channel and proceeded to dock at Ivg wharf. It was a small crowd that waited to greet the boat which carried Canada's new Governor-General. The announcement which had been made in the afternoon papers, to the effect that the duke would not disembark until Friday morning, had kept the curious ones from gathering about the gates.

Those who did come were subjected to a careful scrutiny by police placed on the wharf for the purpose of keeping out only those who had business inside the enclosure.

At the foot of the gang-plank waited the small, silk-hatted, frock-coated group who were to be the first to greet H.R. H. on his arrival at Quebec. The group consisted of Thomas Mulvey, Under Secretary of State; Col. Sherwood, Dominion commissioner of police; Colonel Gamelin, Col. Sladen and the A.D.C. of the duke, who had come on ahead to prepare for his arrival. As soon as the way was cleared they went aboard. In the large saloon above, the Duke of Connaught, his wife, Princess Patricia and the duke's staff were waiting.

As the visitors entered the duke greeted them with a hearty smile and a handshake all around. The meeting was most informal, and a stranger would never have suspected that the quiet, white-moustached gentleman talking so affably was the duke of royal blood and Governor-General of Canada.

When Col. Sherwood was introduced to him as the Dominion commissioner of police, he at once was interested and asked the colonel many questions as to exactly what the position meant, and the general policing system of Canada.

Several messages were brought to him during the half hour following his arrival, and several were despatched to different parts of Canada, replying to the congratulations which he had received from governor-, military secretary to His Royal Highness, was A very busy man. He was not too

busy, however, to give a short audience to the newspaper men who had come aboard.

"No," he said, when asked if the duke would say a word of greeting to the Canadian people, through the newspaper men present, "royalty never gives interviews."

He was quite willing, however, to talk about the trip across. "We had only one bad day," he said. "Otherwise the trip was delightful." The duke and duchess showed the keenest interest in everything on the boat. The duke examined the third-class section on Sunday and was given a round of cheer by the passengers there, who had been notified of his coming. On Wednesday the duchess made a tour of the ship. They were both very affable and chatted freely with the other passengers throughout the voyage.

The duke received messages of congratulation from almost every ship that passed; I think there were 14 in all. Coming up the river he had a message from Lieutenant-Governor Gibson of Ontario, and Col. MacNaughton (of Cobourg incidentally) have just wired Col. MacNaughton that the duke bears with him the order G.C.V.O. for him, in recognition of his services in connection with the trip of the artillery team to England recently.

The duke invited Sir Charles and Lady Fitzpatrick, Col. Sherwood, Col. Sladen and wife to dine with him on board ship.

At 11 o'clock Premier Borden arrived in Quebec with the members of the Cabinet. They went to the Chateau Frontenac, where an impromptu reception was held in the lobby.

Everything is in readiness for the swearing in and reception yesterday. The city is in gala attire, the stores, the stations, the wharves, being covered with bunting. The City Hall has been especially decorated with colored lights, and altogether the ancient capital has an appearance worthy of the momentous occasion.

There was a well-defined rumor that Earl Grey had dined with the Duke of Connaught last night on board the Empress of Britain. The statement of the secretary was that, according to etiquette and custom, the two Governor-Generals are not supposed to be on colonial territory at the same time. That rule was not broken. It is claimed that until the Duke of Connaught leaves the steamer and puts foot on land, he is still theoretically at sea, and to avoid criticism, however, the visit was made as secret as possible.

A college education may prevent a man from dying rich.

BELLEVILLE BUSINESS DIRECTORY

The Intelligencer's circulation is one city only and its advertising rates are strictly adhered to. Any advertisement which appears in this column will receive prompt attention and the utmost care. Every reader relies implicitly on the statements made in the Intelligencer's Business Directory. By consulting our price list in another column, or calling at the Intelligencer office business office, full information may be obtained.

LEGAL.

Wills & Wright
Barristers, Solicitors, Notaries Public, etc. Office: 13 Campbell Street, Belleville. Money to loan at lowest rates.
J. FRANKLIN WILLS, K.C.
ALLISTON M. WRIGHT.

Northrup & Ponton
Barristers, Solicitors, Notaries Public, Conveyancers, Offices: North Bridge Street, Belleville, and Picton. Solicitors for the Merchants Bank of Montreal. Money to loan on favorable terms.
W. N. NORTHRUP, K.C., M.P.
W. H. PONTON, K.C.

Clute, Morden & Shorey
Barristers, Solicitors, Notaries, etc. Office: North side of Campbell Street, Belleville. Solicitors for the Dominion Bank. Money to loan on mortgages on easy terms.
W. J. MORDEN, K.C.
H. A. CLUTE, K.C.
W. D. B. SHOREY.

P. McL. Forin
Solicitor, Notary Public, etc. Offices: Opposite Hotel Quinte. Representative for: The Trusts & Guarantee Company, Limited, Toronto; The Canadian Journal of Commerce, Toronto; McCuaig Bros. & Co., Montreal.

Porter & Carnew
Barristers and Notaries Public, etc. Office: Robertson Block, East Front Street, Belleville, Ont.
ELLIS PORTER, K.C.,
Solicitors J. B. CARNEW.
Union Bank.

W. C. Mikel, B. C. L., K.C.
Barrister, Solicitor for City & Belleville Office; City Hall

MEDICAL

John J. Farley, M. D., C. M., M. R. C. S., England.
Office and Residence: Corner of Bridge and Coleman Streets, three streets east of the Post Office.

R. W. Tennent, M. D.
Corner of Church and Great St. James
Phone 537

LAUNDRY

Quinte Laundry
Work done by the Quinte Laundry is guaranteed to be Satisfactory
In every way
Shirts, Collars and Cuffs our specialty. Family work done by the dozen.
W. P. VALLANCE, - Manager
Phone 330

ENGINEERING

James Gray Lindsay, C. E.
Member Inst. British Architects. Plans, Specifications, Estimates, Valuations, Consultations, Arbitration, etc. Engineer and Architect to Corporation of City of Belleville.

Evans & Evans
Civil and Mining Engineers and Land Surveyors
JOHN D. EVANS, C. E., O. L. S.
J. W. EVANS, C. E. & M. E.
Trenton Belleville

Member of Canadian Society of Civil Engineers
Belleville Office: Corner Bleecker and Victoria Aves. Telephone 300 Land and Mine Surveying. Specialties: Mining Property a. Building Plans and Specification

INSURANCE.

H. F. Ketcheson
General Agent for Fire, Life, Accident Insurance.
representing: North American Life Insurance Co.; Anglo-American Fire Insurance Co.; British-American Fire Insurance Co. Montmorency Insurance Co.; Commercial Union Assurance Co.; Atlas Assurance Co.; Merchants Fire Insurance Co.; Dominion Fire Insurance Co.; Marriage Licenses.
Office 32 Bridge St., Belleville, Ont
Telephone 228.

General Insurance and Real Estate Agent
Liverpool & London & Globe Ins. Co.; North British & Mercantile Ins. Co.; Fire, Marine; Phoenix, Lloyd's, Plate Glass; Employers' Liability Assurance Corporation & Accident Insurance, and other companies.
Rates as low as Company allows. A first-class list of Companies and at lowest current rates. Insurance effected on all classes of property, including or existing property. Rents collected.

W. P. HUDSON,
Office No.—47 Campbell St., Belleville
Phone 168

R. H. Ketcheson
AGENT FOR
FIRE AND ACCIDENT INSURANCE
Agent for Fire and Accident Insurance. Queen Fire Insurance Co.; York Fire Insurance Co.; Scottish Union & National Insurance Co.
Canadian Railway Accident Insurance Company.

Fire Insurance
Royal Fire Insurance Co.; Norwich Union Fire Insurance Society; Western Fire Insurance Co.; Perth Mutual Fire Insurance Co.
I represent the above companies, and I also represent several Accident, Guarantee, Plate Glass, Tariff and Mutuals, and give you the best rates in reliable companies. Call on me before starting your insurance.
CHANCEY ASHLEY.
Insurance Agent, Belleville Ont

Thomas Stewart
Bridge Street. Insurance and Real Estate Agent. Representing only the best Canadian and American companies for fire, Accident and Plate Glass Insurance.

GROWS HAIR ON BALD HEADS

BALD-HEADED PEOPLE MAY GET A NEW CHANCE IN LIFE.

In these days when youth is the moving factor in business, when a man makes his mark at thirty-five and is ready to retire at forty-five, when business house pension the man who call "middle-aged" rather than allow his lagging influence to intrude upon the commercial rush, a bald head is almost fatal to any man's hopes. The following must therefore prove interesting to people who are losing their hair who are bald.

Keserin is the latest and most effective germ killer discovered by science, and in connection with Beta Naphtol, which is both germicidal and antiseptic, a combination is formed which destroys the germs which rob the hair of its nutriment, and also creates a clean, healthy condition of the scalp, which prevents the development of new germs.

Pilocarpin is a well-known agent for restoring the hair to its natural color, where the loss of color has been due to a disease of the scalp. Yet it is not a coloring matter or a dye.

This combination of curatives mixed with alcohol as a stimulant perfects the most effective remedy for hair and scalp troubles.

The famous Rexall "93" Hair Tonic is chiefly composed of Resorcin, Beta Naphtol, and Pilocarpin. It helps to make the hair grow, to nourish the hair, to stimulate the follicles. Where there is dandruff, it cures it; where the follicles, revitalizes the roots, supplies nourishment, and stimulates a new growth.

We want you to try a few bottles of Rexall "93" Hair Tonic on our personal guarantee that the trial will not cost you a penny of it does not give you absolute satisfaction. The ingredients of our faith in this remedy and it is because we have such implicit faith that we know what we are talking about when we say that Rexall "93" Hair Tonic will grow hair on bald heads. We say, of course, where baldness has been of long standing and where the roots of the hair are entirely dead, that no remedy can start a new growth and the scalp is glazed.

Remember, we are basing our statements upon what has already been accomplished by the use of Rexall "93" Hair Tonic, and we have the right to assume that what it has done for others it will do for you. In any event your cannot lose anything by giving it a trial, on our liberal guarantee. Three sizes, 25c, 50c and $1. Rexall Remedies in this community only at our store—The Rexall Store.—J. S. McKown, Belleville.

System in Salesmanship.

"Young man," says the automobile manufacturer to the new salesman who has just been installed in the rapid-fire sales by has made the first sale, and by the way, I represent, "I must congratulate you on your work."

"Thank you, sir," replies the new salesman modestly.

"I know we build the best auto in the market," says the manufacturer, "but even at that I am surprised how you can sell ten times as many machines in a day as your predecessor who have had prior to you. How do you do it?"

"Well, sir," explains the new salesman, the light of honest pride in his eyes, "I always ask the customer to take a ride in one of our machines as the first move toward getting acquainted with his riding qualities. Of course he consents. He generally does take him out on the boulevard. Then I head arrested and time for fast running. After that there is no argument."

M'CARTHY'S APPEAL WAS DISMISSED

The following local cases were before the courts at Toronto yesterday: In the Divisional Court before Chief Justice Meredith and Judges Riddell and Middleton.

Re McCarthy and City of Belleville. An appeal by J. C. McCarthy from the order of Falconbridge, C.J., of the September, 1911. The order complained of was made on a motion by J. C. McCarthy for an order quashing by-law No. 1,599 of the City of Belleville, to provide for granting aid to Marsh & Henderson, dismissing said motion with costs. Appeal argued and dismissed with costs.

In Shingle Court before Judge Middleton:

Toronto vs. C. N. O. Railway Company. Motion by plaintiff for an injunction restraining defendants from entering upon lands of plaintiff, etc. Motion enlarged until the 18th inst.

Phone 333, and have the rig call for and deliver any garments you wish cleaned or dyed. "My Valet," by SPRAGUE, over Adam's Shoe Store.

1td

All the world may be a stage, but unfortunately we can't always hear the prompter.

Ate Unwisely?

Sometimes people do, find suffer, because the stomach balks.

NA-DRU-CO DYSPEPSIA TABLETS

relieves the discomfort at once, and help digest the overload. The lover of good things may feel quite safe with a box of NA-DRU-CO Dyspepsia Tablets at hand. 50c. a box. Sold by druggists everywhere, or sent from 34 mail them.

National Drug and Chemical Co. of Canada, Limited Montreal.

INSURANCE.

Fire Insurance
Phoenix Assurance Co. of London, Eng.
Queen Insurance Co. of America.
Liverpool & London & Globe Insurance Co.
Canada Accident & Fire Assurance Co.
Lloyd's Plate Glass Insurance Co.
Employers' Liability Assurance Corporation.
Canadian Railway Accident Insurance Co.
Office: Bridge St., Belleville.

MUSICAL

IVOR THOMAS, Residence: Foster Avenue, Belleville. Toronto Scholarship, Head of Piano, Organ and Theoretical Department, Albert College. Organist and Choirmaster of Bridge St. Methodist Church. SPECIALTY IN PIANO TEACHING Phone 587 or write above address and arrange for appointment.

TO ADVERTISERS

To be sure of your advertisement being changed, please have copy in the office of Intelligencer the night before issue of paper in which new advertisement is to appear. Otherwise contract advertisements are not guaranteed a change

Have the courage to dare to be true at all times.

FOR SALE

Because of somewhat impaired health and a desire to take a rest from business I offer for sale, my book and stationery business—acknowledged to be one of the best of its kind in Canada. Reasonable terms of payment can be arranged by a responsible party. A Bell Scantlebury.

"French Dry Cleaning" our special.

Garments of all kinds, curtains, draperies, furs, fancy work, etc., restored like new by this improved method. SPRAGUE, the Cleaner. Phone 333. 1td

The egotist always feels a boundless pity for the people who don't like him. The British Government would not have foreseen the Turko-Italian war, but its action in appointing Lord Kitchener British Agent in Egypt would almost indicate that his strong hand might be useful in Northern Africa.—Toronto Star.

Send us your overcoat and fall suit, and we will make them look like new again at a reasonable cost. SPRAGUE the Cleaner, Presser and Repairer of Clothing. Phone 333. 1td

DR. R. JEPSON

OSTEOPATH
GRADUATE
Drugless Healer
Opposite Post Office Corner
Bridge and Pinnacle Sts.
Telephone 590. Lady Attendant.

ADVERTISING ITEMS.
Every successful ad. differs in some respect from all other ads. If it does not, it will fail as a business "pull-er."

The Daily Intelligencer.

ESTABLISHED 1858

TICKELL & SONS CO.
Furniture and Undertaking

LET THERE BE HARMONY IN THINGS ESSENTIAL—LIBERALITY IN THINGS NOT ESSENTIAL—CHARITY IN ALL.

Vol. 45 | FOURTEEN PAGES | BELLEVILLE, ONTARIO, SATURDAY, OCTOBER 14, 1911. | SECTION ONE—1 to 8 | No. 283

WIRE TAPPERS CLEAN UP $50,000

NEW YORK, Oct. 13.—Racing men learned today of a genuine wire tapping scheme which is reported to have been successfully operated in New York yesterday with a loss to local room operators of more than $50,000. The scheme was manipulated, it is said, by tapping a telegraph wire from the Louisville grounds. According to the story the men interested laid heavy bets in all the poolrooms in the city on a horse named Rudolfo. Care was taken to select a horse that sold at short odds so as to distract any suspicion. When the report came into the various pool rooms it was found that Rudolfo had won. All the tickets were cashed in due time and the winners departed with large sums.

It was two hours later when the pool-room men learned that Rudolfo had finished eighth. Investigation showed that the wire had been tapped.

60 head of Shorthorn and Holstein bulls will be shipped from the Toronto Union Stockyards to South Africa.

AFTER WOMEN CARD SHARPS IN NEW YORK

Managers of progressive euchre tournaments given in Brooklyn by various churches, benevolent societies and charitable organizations are disturbed over stories to the effect that organized bands of women card sharps are attending these affairs and capturing many of the best prizes offered.

These women are said not only to be clever players, but unscrupulous in their methods. If they find that they cannot win by fair means they resort to cheating, it is said, two or three of them working together.

At most of the public euchres held in Brooklyn the chief prizes range in value of $25 to $50. Sometimes the first prizes are worth as high as $100 each. What the sharpers do with the prizes they carry off is not known. It is supposed, however, that several of them, and they manage in the course of a season to realize quite a pretty penny. The committee who manage the euchres have heard of the operations of these women and are on the watch for them.

LET YOUNG FOLKS HAVE THEIR FUN

"Natural for Them to Live," Say Rev. Wm. A. Quail

The question of the young people in the church occupied the attention of the Ecumenical Conference delegates in Toronto, when the Rev. Wm. A. Quail, president of the Epworth League of the M. E. Church, said that the church which did not look after the young people was insane. He said that it was natural for the young folks to love.

"They want sweethearts," he said. "They want to get married. Do you blame them?"

He favored home billiard rooms for the youth.

Rev. L. Hudson, of New Zealand, also made a plea for recreation.

"Wesley's restrictions on amusements for young people is acknowledged to have been a great blunder," he said. "To refuse boys and girls permission to play on the ground that they might want to play when they grow up is a policy as foolish as it is grotesque.

"How many thousands of young people are sent into the world to face unknown perils because at home they were crabbed, cabined, and confined by the circumscribed views of the head of the household? The Church cannot afford to, and has no right to say that she has nothing to do with providing recreation for the young people."

Dancing brings change. Contrast these utterances with the action of the Methodist Church in Belleville over 60 years ago, when it threatened to turn out of the church for playing cricket.

The financial statement of the Dominion to the 30th of September shows that for the six months of the current fiscal year the revenue amounted to $64,969,221, an increase of $7,921,331; the ordinary expenditure to $35,539,456, an increase of $821,781, and the capital expenditure to $12,318,027, a decrease of $112,199.

3 P. M. DESPATCHES MURDER OR SUICIDE FEARED

Young Teacher is Still Missing—Detectives Busy—Theories as to Her Death

(Intelligencer Special.)

PARRY SOUND, Ont., Oct. 14.—Detective Merkle returned from Dillsport this morning. His report: Violet Smith still missing. He has signed statements from residents of the district regarding sundry items of gossip. The theories as to the girl's fate embrace murder, suicide and abduction. The search is still being kept up.

FANS IN LINE FOR GAME

(Intelligencer Special.)

NEW YORK, N.Y., Oct. 14.—Ten thousand fans waited all night in line for tickets for the bleachers in the Giants-Athletics baseball clash. A fleet of legus tickets brought fancy prices. McInnes, of the Philadelphia team, who has a sore wrist, will be unable to play. He will be replaced at first by Davis, thus weakening the athletic squad. The weather is ideal

JUDGE HARLAN DEAD

(Intelligencer Special.)

WASHINGTON, D.C., Oct. 14.—Justice John A. Harlan, senior member of the Supreme Court of the United States, died this morning after a brief illness. He was 78 years of age.

THE CHINESE TROUBLE

(Intelligencer Special.)

PEKIN, China, Oct. 14.—Imperial troops are being rushed to Hankow by the Peking-Hankow railway to meet them. A decisive battle is expected in a few days, but the loyalty of the Imperial troops is doubted.

A TURKISH ROBIN HOOD AND HIS BOLD BAND OF OUTLAWS

How Tchakirdji, Bricand Chief of Smyrna, Defies New Turkey—A Bandit by Heredity—Lives by Blackmail and Plunder—Kind to the Poor, and Pays Double for Purchases

Among the many picturesque, if inconvenient institutions of Turkey, that modern medizval state, Tchakirdji, the brigand chief of Smyrna, is not the last romantic. A few miles away in the mountains behind one of the chief cities of the empire he lives with his band of freebooters, and leads in the interval between raids a life that corresponds in close detail to that followed by Robin Hood.

A few weks ago for instance, he appeared in the market place of the village of Kemer, in the province of Smyrna, accompanied by eight men.

Going to the house of the head man he ordered that the inhabitants—there are only some fifty families in the village—should be assembled. With fear and trembling the order was obeyed. Standing, contemptuously with his little group of followers to the midst of the crowd, Tchakirdji intimated that the first business of the evening would be the provision of supper for himself and his men. The chief ore explained with deep obeisance that the resources of the village were so low that nothing but the most meagre provision were available.

Tchakirdji consented to waive the supper. He would now, he said, proceed to his second item of the night. He gave a sign to his men and in a few moments the heads of ten of the leading inhabitants were rolling on their own market place amid the wailing of their fellow-villagers.

"I am fairly sure," exclaimed Tchakirdji in the brief pause which he closed the proceedings, "that it was through the denunciations of one of you that my comrade Sinan Mohmet, was surrounded and killed by the soldiers just three months ago. I have now avenged him and I hope that this may serve as a lesson to any one who may be tempted to betray me or my companions. I will kill informers without pity, and, if necessary, the innocent shall pay for the guilty."

With this the brigand and his friends withdrew, and except for a futile expedition of a company of soldiers into the mountains after him, which returned with nothing but marching to its credit, this has been the end of the affair.

The other evening I met at dinner a Turkish Government official who has met Tchakirdji. "I was carrying out a Government survey in the mountains behind Smyrna," he said. "As I sat in my tent one evening a young man came, saluted me, sat down, took the cigarette I offered him and began to talk. I thought he was some local notable paying me a call. He was about thirty, tall, with a frank open expression and a straightforward bearing, and he spoke like an educated man. He stayed about ten minutes and when he and one my servant came to me and said: 'Do you know who that was, Effendi?' It was Tchakirdji, who has killed in the last twelve years, 100 men.'

"Tchakirdji is a bandit by heredity. He succeeded his father who was killed in an encounter with the gendarmerie. The peasants of the Smyrna villages both fear and love him. His vengeance upon those who under the influence of the tortures of the bribes of Government officials, aid the expelsions sent after him with information is ample and unrelenting. On the other hand he never robs the poor, he pays double for all provisions that he buys, and his gifts are sometimes almost princely. Only last year a poor credit him with having sent to a youthful but dowerless girl whose beauty interested her, four marriage dowry of $1,000.

Tchakirdji lives by blackmail varied with plunder. Last year he took $55,000 in specie from the Government mail in the Smyrna village, but his more usual resources is to write, courteously enough but in unmistakable terms, requesting the dispatch to places of residence in the mountains of sums varying from $500 to $2,500.

He uses the same method, too, to interest his patron in works of public utility. A village bridge badly required repair. Tchakirdji quite unasked by letter to a wealthy Turk of the neighborhood told him how heavily and entirely new bridge could be conferred on the locality at a cost of about $5,000. The suggestion was never repeated without effect. Then one evening as the rich man was gathered with the rest of the village in the mosque at the time of prayer. Tchakirdji with his band of armed men appeared at the door. Leaving his companions there he took off his shoes and joined the kneeling throng in their silent prostrations. When his prayer was finished Tchakirdji walked quietly over to the rich man, who had not seen him enter the mosque, and touched him gently on the arm. The man started up, but Tchakirdji nodded his head toward the little crowd waiting outside the door, and in a few moments the lately public benefactor was on horseback on the way to the bandit's fastness in the mountains.

He returned thinner in a few weeks time when his friends had sent $10,000 in gold to a secluded meeting place. Then at last came the reconstruction of the ruined bridge. A gang of workmen appeared under the direction of a young Greek. The latter was in reality known as an accomplice of Tchakirdji. He received all knowledge of the brigand. He was a young musician, fond of his violin and capable of many, to outward appearance, a romantic life. His first big job, and he had asked no questions.

The young Greek was shut up in an insanitary jail at Theva as a measure of precaution, and the work on the bridge was stopped. Three days afterward there was an alarm of fire at a village three miles from Theva, and half the garrison was sent off there to put it out. Scarcely had they done when there came another call for fire in a village in the opposite valley on the other side. The rest of the troops were sent off to the scene of the second alarm.

Then into the empty town dashed Tchakirdji and his men. They also the few sentries that were left, carried off the Governor and the commander of the garrison with the rest of the imprisoned Greek, and were on their way to the mountains before the wearied troops got back to Thera from their false alarms. The negotiations that arranged for the release of the unfortunate prisoners, arranged also for the completion of the bridge.

Tchakirdji, like most successful men is not without the gift of humor. Once he was tracking a party of soldiers who were pursuing him in the depth of winter. He encamped for the night, and, after posting sentries, turned in, sleeping with no guard posted, in a stable. Entering quietly himself, Tchakirdji first took away their arms and then awakened them.

"Whom have you been looking for?" he asked.

"The brigand, Tchakirdji," they answered sullenly.

"Well, you have found him," Tchakirdji replied, "but you must still be punished for your clumsiness in not posting a guard. Then, calling in the army, he has had a sound thrashing administered to his persecutors for their offence of sleeping on duty, and then sent them back through the snow, rifleless to their headquarters.

Such are some of the stories of this most famous of the Anatolian brigand chiefs. And lately to the ordinary dangers of his profession the perils of notoriety are beginning to be added. For it is said that he not infrequently letters reach the Smyrna postal authorities addressed to him by European ladies who, touching as tourists at that port, have heard the tale of Tchakirdji's prowess.

From these communications it appears that it is only his inaccessibility that prevents correspondence from all parts from the trial of having to refuse frequent offers to brighten his mountain cave with the presence of a European bride.

IN AND ABOUT THE CITY

FINED FOR BAD MILK.

Three parties have of late been summoned before M. Bird, J. P., of Stirling, for sending deteriorated milk to cheese factories. In each case a fine was imposed.

NEW G.T.R. AGENT.

M. A. Harris of Trenton, has been appointed G.T.R. agent at Thousand Islands Junction. Mr. Harris succeed on his new duties the latter part of the week and will reside at the old station house, formerly occupied by the late E. A. Dornan.

DRUNKS SENT UP.

This morning before Magistrate Masson two drunks, named Harry Austin and Wm. Corbett, both strangers, pleaded guilty to the charge. They were each fined $5, or, in default, 10 days in jail. As they had only the necessary change, both went to jail.

SIGNS OF A HARD WINTER.

Farmers are preparing for a hard and long winter, because the red squirrels are chipmunks are busy everyday laying in their winter stores even going to the extent of collecting green chestnut burrs, breaking them open and hiding away for future use the unripe.

MR. E. HAYNE BURIED.

The remains of the late Mr. Emanuel Hayne, who died at Calgary, arrived here last evening and were taken to the residence of Mr. Thomas Marshall, on Front St., at 4 o'clock. This afternoon the funeral took place and many were in attendance. Services were held at Christ Church, being conducted by the Rector, Rev. T. C. Blagrove. Interment took place at Belleville cemetery. The bearers were members of Oxford Lodge, S.O.E. of which deceased was a member.

PREMIER BORDEN IS NOT A WEAKLING

The Woodstock Sentinel-Review, an influential Liberal journal, pays the following tribute to Premier Borden:

Premier Borden has been criticized at times during his leadership of the Opposition for weakness.

It can scarcely be said that Mr. Borden has shown much sign of weakness since the opening of the campaign which he directed so vigorously for him.

At one time he appeared to stand almost alone in his attitude of opposition to reciprocity. Many of his ablest admirers believed that he was courting political destruction in forcing a campaign on the country. There was reason to believe, at the time the terms of the agreement were first announced, that the Conservatives were almost to favorably disposed towards reciprocity as the Liberals were. But a short time before the announcement Conservative members of parliament were proclaiming their willingness to throw up the sponge for just such an arrangement as was proposed, and when the terms were made known, several of the ablest Conservative papers came out unreservedly in support of the proposal.

Yet Mr. Borden stood his ground. He faced the fiercest discussions and his own followers; he braved the antagonism of what looked like a solid West; he carried the day. He swung his party into line; he caused the Conservative newspapers who had so confidently welcomed reciprocity to see with other eyes, and he ended by winning one of the most notable victories in the history of Canadian politics.

From all of which it would appear that the Liberal party would not be well advised if it placed too much dependence on the weakness of Mr. Borden's leadership. No doubt his difficulties have only begun; but it must not be too readily taken for granted that he will not develop the necessary strength to cope with these difficulties.

IT LOOKS LIKE A JOB

Settlement Awaits Hon. Mr. Monk's Decision

OTTAWA, Oct. 13.—Victoria Island, close to the Chatts Falls in the Ottawa River, has been offered for sale to hang a tale which is a sequel to the story of Hon. William Harty's council of 1904, in the executive mansion at the Chatts. The island giving Mr. Harty his rights to this power, was subsequently by him by the Province of Ontario during the Liberal regime. It has since this greatly increased in value. The falls are situated immediately above Fitzroy harbor and extend from island to island across the river. The city of Ottawa has had a deep eye to it.

Victoria Island has been looked upon as a key to the power situation for years. Of late the negotiations were opened with the Department of Public Works for the sale of the island to Mr. D. O'Connor, of Ottawa. The proposal was considered by the Liberal Government prior to the election and the island sold to Mr. O'Connor, but the deal has not yet been consummated. In the meantime Hon. F. D. Monk, the new minister, has given instructions that nothing be proceeded with until he returns.

Hon. Wm. Pugsley, in conversation with the Gazette, freely admitted that the island had been disposed of for a sum named. The property, he said, was of no use to the crown as an island. He denied that the sale carried power privileges with it, but admitted that the possession of the island was an important step in controlling the falls power. What the new Government will do with the sale remains to be seen.

A Beautiful Collection of Fall and Winter Millinery



Our display of Millinery remains unmatched in style and value. The variety of styles is so great that detailed description is out of the question, but every new shape and shade towards which fall fashion leans are included in the showing. There are no two hats alike. Every one possesses its own distinctive and individual charms. Our prices are very moderate and even the most inexpensive styles are refined and tastefully fashioned from best materials and graced with the touch of the skilled milliner.

We invite comparison.

New Dress Goods and Suitings—A Complete Assortment of Fashionable Weaves and Colors

Our Dress Goods stock is replete with all the choicest new fabrics brought out this season. In addition to a full range of staple weaves all the latest novelties are shown from the finest looms of France, Germany and Great Britain.

Included are Fancy Tweeds, fine Serges, Broadcloths, worsteds, Henriettas, San Toys, Armures, Poplins, etc., etc., in a most satisfying color range. Prices run from ..... 35c to $2.50 yd.

Among the many new fabrics shown are some *Beautiful Pattern Dresses of cut Valenois* in lovely shades of grey, Copenhagen, cream and navy; with deep fancy borders in Persian ad fixure designs. They will fashion into the most charming gowns and are quite the prettiest fabrics shown this season.

See the new *Tunic Overdresses*, in net, chiffon, etc.,in black and colors. They are the very latest Paris fashion and are well worth a visit to the store.

Morley's Hosiery for Ladies and Children

We are sole agents in Belleville for this celebrated English Hosiery—the hosiery that is perfect fitting, comfortable and satisfactory. Stocks include plain and ribbed cashmere, and embroidered cashmere in every desired weight in a full range of sizes, including over-size hosiery for large women.

Prices range from .....25c to $2.00 pair



Children's Plain and Ribbed Cashmere Hose, black and tan, sizes 4 1-2 to 8 1-2..... 25c to 50c pair

We call particular attention to our special line of Ribbed Cashmere Hose at 38c pair. They are knitted from fine cashmere yarns, double heel and toes, are comfortable and durable, the best hosiery value that we have ever offered at the price.

Fall Styles in Ladies' Kid Gloves



Our gloves have always been a source of satisfaction to ladies who dress with care. Now we are showing a splendid stock of new styles for fall in best makes, including Perrin's and Reymier Freres. We commend them to those who seek quality.

Our $1.00 Glace Kid Glove, is the finest value obtainable. Made from fine selected skins, it is soft and pliable and perfect fitting. Colors tan, black, white, navy, grey, brown, etc., etc.

Other lines at.....$1.35, $1.50 and $1.75

Suede Gloves, with two-dome fasteners, in grey, tan and black; beautiful quality at.....$1.50

Silk-lined Mocha Gloves in grey and black at $2.00

Ladies' Glace Kid Gloves, 8-button length, colors tan and black; a very popular glove at.....$1.75

Perrin's Long White Evening Gloves, 12 and 16-button lengths. Prices $2.50, $3

We have just received a new shipment of LADIES' FALL SUITS in Tweeds and Velvets, latest styles not shown before this season. Prices.....$18.75 and $25.00

Don't miss our sale of LADIES' SUITS at $5.00 and $10.00. There are still some splendid suits felt at these prices in black and colors.

The RITCHIE Co., Limited

THE INTELLIGENCER BINDERY

MAKES A SPECIALTY OF LEDGERS, JOURNALS AND ALL KINDS OF BANK ACCOUNT BOOKS

Saturday Night Sale of Belts Pillow Shams & Hand Bags

Another of these Special Selling Features that are becoming more popular at each Saturday night sale. No wonder they are popular, as there is absolutely nothing to hinder them. The goods being perfect and all of New Design, only cheap thing about them being the price, and you will find by following up these Saturday Night Sales it will be decidely to your benefit.

Saturday night we are offering a special line of Pillow Shams, and Dresser Covers.

PILLOW SHAMS

Size 22x32 in very pretty little designs in open work patterns and edged with white braid on good quality cotton; Saturday Night Sale price,

25 cents each

DRESSER COVERS

To match above, size 18x54 ..... 25c.

ELASTIC BELTS

About 3 dozen, in Persian and Dresden patterns, good quality elastic with good substantial, as well as pretty buckles; regular 50c., Saturday night,

28 cents

LADIES' HAND BAGS

About 3 dozen odd Ladies' Hand Bags, whose former prices ranged from $1.50 to $2.75; with as good leather as can be purchased for the money. A number of attractive styles. Saturday night, great reduction in price to clear, only

25c each.

KETCHESON & EARLE

Agents for Ostemoor and Marshall Sanitary Mattresses

BEDDING—

Every housekeeper wants her bedding comfortable & good

We pay special attention to our bedding and guarantee it to be strictly sanitary and reliable.

Mattresses—Linen tick, filled with curled wood fibre, cotton felt on either side, $3.50. Others up to $25.00.

Comforters—Cotton down, in dainty muslins, etc., from $1.50 up.

THE THOMPSON FURNITURE CO., LTD.

Embalmers and Funeral Directors. Phones Day, 62; Night, 295

S. A. HYMAN & CO. S. A. HYMAN & CO.

For Forty Years

Our establishment has been headquarters for RELIABLE FURS AT LOWEST PRICES.

Fur-Lined Coats—They go direct from the factory to you. We can demonstrate that it pays to buy from a FURRIER who selects the pelts and manufactures them on the premises.

Fur-Lined Garments at easy selling prices
$30, $40, $50, $60 and up

See our special garment, broadcloth shell, 52 inches long, lined throughout with best muskrat, natural Alaska sable collar and revers

Price $50

S. A. HYMAN & CO.

Phone 353. Manufacturing Furriers. Established 1870.
H.B.—Fur alterations and repairs carefully attended to.

Absolutely Free!

A $2.00 Bowl of GOLD FISH complete to the boy, girl, man or woman who guesses the number for nearest of Gold Fish in the latest situation in our window.

Two days only—8 a.m. Friday to 10 a.m. Saturday (Oct. 13th and 14th).

See particulars in window.

Gold Fish on sale, for large healthy ones, 10c each.

Waters' Drug Store

The Parker Pen Store

Fresh Juicy Oranges
Sweet Potatoes
Hickory Nuts
Spanish Onions
Fine Old Cheese
New Cheese
Fancy Cheese
French Peas
and Mushrooms
(Tins and Glass)
Pan Yan Sauce, a delicious meat relish, 15c Bottle
Free Samples of our Delicious Teas and Coffees

--AT--

Wm. T. Patterson's

QUALITY GROCER

Bridge St. Phone 351

JONAS BARGMAN & CO.

Two Stores Two Stores

Now is the time to select your Knitted Sweater Coats, for the cool evenings are near at hand and we have placed in stock the finest range of Australian Wool Knitted Coats ever shown in this city. All the finest colorings are shown at this store at prices from $2.00 down to 75c. for Ladies and Gents.

Also a complete range of sizes for boys and girls at $1.50, $1.00 and 75c. each.

Ask for one of our catalogues of above.

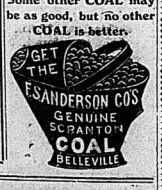
Men's New Fall Overcoats

We were never in a better position to supply the needs of our men customers in fall overcoats in black dark grey, light grey, and other colors, at prices from $7.00 upwards.

JONAS BARGMAN & CO.

Two Stores—Next Old Elm Tree and in O'Brien Block.

Some other COAL may be as good, but no other COAL is better.



INTELLIGENCER WANT ADS

BRING PROMPT REPLIES

Daily Intelligencer.

CURRENT COMMENT

If it takes two to make a quarrel, and a husband and wife are one, what is the answer?

Isn't it nice of the newspaper editors to help Mr. Borden pick his Cabinet without charging anything for advice? That's because they are not lawyers.

"Why do people smile every time they think of Sydney Fisher's defeat? Are we all becoming more cruel in our old age?" That's easy. Because every one who knows him looks upon him as a bumptious prig.

The Chicago News, in commenting upon the defeat of the reciprocity pact in Canada, exclaims in its lamentations: "There is always the consolation that we can revise our tariff say the we want to without the aid or consent of Canada." So can we, thanks to the defeat of the Taft-Knox-Fielding-Paterson agreement to gobble us up.

Hon. Mr. Pelley is without portfolio in the new ministry, simply because such is his own desire. Yet there are many in Canada who regret that Mr. Pelley so has decided, and that he is not at the head of one of the great departments of the service. The genius that organized the recent election campaign and that has brought his own business to such efficiency, would, did it possess the administrative sense do great things for the Dominion.—Ottawa Journal.

Canadian Farm, a widely read weekly journal, devoted to agriculture, which neither supported nor opposed reciprocity in the recent electoral contest, makes in its issue of the 13th inst., the following important statement:—"The growth of reciprocity sentiment in the Canadian West has been related as a market for Canadian horses. As heretofore, thousands of horses bred and raised in Eastern Canada, will go west to supply the big demand for horses. During the past few years it has been a very profitable market. So profitable has it been that the East, and especially Ontario, has no over-supply of draft horses on hand."

Some day Mini Canada will realize what a great gainer she might have been by a free interchange of climates with Uncle Sam.—Chicago Tribune.

Not a bit of it, dear Tribune. Canada prefers her clear, bracing, Northern atmosphere, that produces vigorous, healthy men and women, to the damp, murky, consumptive-breeding climate of Chicago. She also prefers her pleasant temperate zone to that of the southern torrid clime, that produces an enervated race. No thanks, Mr. Tribune. No "exchange of climate for us." Keep your own. We Canadians are satisfied with ours.

The Hon. W. A. Charlton, one of the few Liberals who was elected in Ontario in the last Dominion election, is to face the courts on a charge of bribery and corruption. This is the first case that has been filed in court, On the 12th inst., Mr. E. B. Ryckman, K. C., acting for Alexander McGill, Conservative candidate for, Norfolk, petitioned against the election and disqualification of Hon. W. A. Charlton, Liberal. Alleged acts of bribery, treating, undue influence, and corrupt practices are made. The petition alleges that offers or promises of money were made to induce persons to vote or to refrain from voting. The petition covers nine pages of typewritten matter. Mr. Charlton was elected by 148 of a majority.

The Duluth, Herald laments the defeat of the reciprocity pact by Canada. It says: "Duluth would probably have shared more generously of the results of the reciprocity agreement, had it been ratified by the Canadian people, than any other community. With a direct railway line completed to the grain fields of Western Canada, this port would have been the gateway through which a great volume of travel would pass on its way to the markets of the world. The Board of Trade would have extended its scope to include the Canadian fields, the volume of business coming through Duluth would consequently have been greater. The agreement would have given a great impetus to the city's growth in commercial importance." Yes, at the expense of Port Arthur, Fort William and the carry trade of Canada. Knowing that, the Canadians rejected it.

Flavor

in tea must be distinctive, pleasing and unvarying to merit continuous use. The flavor of Red Rose Tea is all its own, and it never fails to win and hold approval because it never fails in quality. Try it.

RED ROSE TEA
"It's good tea"
NEVER SOLD IN BULK
Your Grocer Will Recommend It

Just received a large shipment of the famous Altro Shoe for women. See the new fall models, in Patent, Gunmetal, and Tan, laced or button. Sold and controlled by Adams The Shoeman. 2t

NOTICE TO CREDITORS.

IN THE MATTER OF THE ESTATE OF William Edge, late of the City of Belleville, in the County of Hastings, Gentleman.

NOTICE is hereby given that all persons having claims or demands against the late William Edge, who died on or about the 27th day of November, 1908, at the City of Belleville in the County of Hastings, are required to send by post prepaid or to deliver to the undersigned their names and addresses and full particulars in writing of their claims and statements of their accounts and the nature of the securities, if any, held by them.

AND TAKE NOTICE that after the first day of November, 1911, the said undersigned will proceed to distribute the assets of the said deceased among the persons entitled thereto, having regard only to the claims of which they shall then have had notice, and that the said Solicitors will not be liable for the said assets, or any part thereof, to any persons of whose claim they shall not have received notice.

Yours, etc.,
PORTER & CARNEW.
Robertson Block, Front Street, Belleville, Ontario, Solicitors for Executor.

Dated at Belleville this 25th day of September, 1911.

830,07,14,21

DUKE TO DECORATE COBOURG SOLDIER

OTTAWA, Oct. 13.—The first Canadian to receive the honor of decoration from the hands of His Royal Highness the Governor-General of Canada, will be Colonel McNaughton, of Cobourg Ont., who commanded the detachment of Canadian artillery that was recently sent to England. He received a telegram yesterday from Col. Lowther informing him that he had been made a Companion of the Victorian Order by His Majesty King George, and the Duke was bringing him this decoration. It is also said that His Royal Highness will grant even higher honors to certain Canadians much in the public eye, as he is to be host at a Government House to the King in virtue of which he can confer the order of Knighthood.

Social & Personal

Mrs. W. Wilkins, Henry street, is improving.

Mrs. T. G. Woodley, who was yesterday operated upon for appendicitis, is doing nicely.

Mr. Daniel Grass and family returned home last evening from Saskatchewan, where they spent some months.

Mr. and Mrs. Jaffon Barlow and two children have returned home after visiting relatives in Rochester, Rochester for the last two weeks.

Mrs. E. E. Timmerman, (nee Miss Annie Cook), 308 Coleman Street, will be at home to her friends on Tuesday Oct. 17th.

Mr. Wm. Abbott, of Montreal, formerly connected with the rolling mills in this city, here yesterday and was cordially greeted by many old friends.

PROGRESS OF THE TELEPHONE

The rapid growth of the use of the telephone in the United States is remarkably demonstrated by figures for more than eleven billion messages over United States telephone wires in 1907, an increase of 124.3 per cent. over the number of conversations in 1902. The total number of stations and lines was 22,971, an increase of 151.4 per cent. over 1902. The number of miles of wire was 12,999,363, an increase of 166.2 per cent. The capital stock amounted to $19,290,423, an increase of 95.2 over 1902. The wages paid to employees in the telephone service was $48,987,704, an increase of 85.7 per cent.

The capital stock and funded debt of the United States telephone companies in 1907 was $744,616,691, being an increase of 135.1 per cent. over 1902. The income earned in 1907 was $181,461,747 being an increase of 112.2 per cent.

These are extraordinary figures and show a progress in the telephone industry that is little less than startling. When the United States census of 1880 was taken the telegraph companies were operating 221,213 miles of wire and the telephone companies 34,360 miles. The census of 1902 gave the amount of wire for the telegraph systems had increased to 1,319,350 miles, and that for the telephone systems to 1,300,151 miles. Thus in 1902 the mileage of wire devoted to the transmission of telephone messages was almost the same as the great plant used for telegraph purposes. The telephone industry developed rapidly between 1902 and 1907, and by the end of that period the mileage of single wire devoted exclusively to the telephone business was eight times as great as the mileage for the commercial telegraph business.

What will be the extent of this industry ten years hence? Who shall fix the limits of its expansion?

SOMETHING ABOUT PAYMENT OF BILLS

News reports say that a society milliner in New York has "gone broke" owing to the fact that many of her fair customers have been in the habit of neglecting to pay their bills. These bills are as large, as they are mostly in small sums; but in the total they are considerable, and the last of those owing them is almost a list of fashionable society on this side of the water and even in England. The milliner will not dun his customers. Some of them would have been highly indignant, at the receipt of a bill. And so he has done the next thing, and gone into bankruptcy.

He is not the first man to suffer in this way. Not all people who have money are careful about payment of their small accounts. And some of them are proverbially slow. It is not uncommon to hear men who do a considerable business in fashionable summer resorts say that they find it very hard to collect the sums due from some of the people who make the big display. And some of them flatly refuse to do business with you unless except upon a cash basis. Generally such lack of payment is, of course, simply thoughtlessness. People who have a large margin in the bank have no idea of the difficulty of a trader who is doing business on a small margin. Sometimes it is for other reasons. But the average business man would be greatly aided if his customers of means would develop the habit of promptness in paying their bills.

This is not to say that poor people, or people in moderate circumstances do not do the same thing. The habit of living on credit leads many people to live beyond their means. And payment is therefore long deferred. There would be a tremendous saving of bank duty to customer and dealers if people could only learn to pay their bills as they go.

It's a surprise party if everybody has a good time.

The city of Brandon, in the Canadian wheat belt, is building a street railway system.

KNOCK OUT THAT COLD and build up your system, before the cold weather comes on.

SCOTT'S EMULSION cures every kind of cold, and makes sickly and weak people strong and healthy.

50c and $1.00 per bottle.

DON G. BLEECKER
Druggist
Opp. Victoria Ave. Phone 11

CITY AND VICINITY.

The ladies of John Street Church will hold their annual sale of fancy and useful articles on Tuesday, December 5th. 11t

"The Winning of Barbara Worth," Harold Bell Wright; the book of the year. This and all the latest fiction, at Geens'.

Let me sell you a 10, 15, or 20-year Endowment. I am paying matured ones every month, and they give general satisfaction. Come and have a talk with Burrows of Belleville. O15,tf

Marriages Licenses issued by J. O. R. McCurdy, jeweler. 829,1yd

"The Village Scandal" the latest hit in Men's Fall Shoes, made in Gunmetal and Patent, laced or button. Sold only by Adams The Shoeman. 2t

MARRIAGE LICENSES.

Marriage Licenses issued by P. Harrison at Intelligencer Office or at residence, Lewis Street. tf

WANTED.

Good strong boy with fair education to learn the printing. Apply at The Intelligencer Office. tf

Tan Altro Boots for Women, New York Models, Button or Bluchers $4.00. Adams The Shoeman. 2t

We have Smokeless Coal in small sizes, clean and free from dust, at a reduced price, nearly same as Anthracite Coal. DOWNEY COAL Co.

A large shipment of "Sage and Sulphur," the great hair tonic, has just been received at Doyle's Drug Store. 2t

TENDERS WANTED.

For additions and alterations at the Loyal True Blues Orphanage at Picton, Ont. Plans and specifications to be seen at the office of Walter Alford on Pinnacle Street, Belleville. Tenders to be sent to Nicholas Fitzgerald Secretary Box 147, Port Perry, Ont. Tenders must be in by 6 o'clock on the 23rd of October, 1911. O13,3t4

Geens' Red Cross Plasters feel good on the back. 25c. 2

Miss Jessie Tuite will resume her class in Elocution after Oct. 16th. Phone 570. P. O. Box 863. 11t

"Miller's Grip Powders Cure."—For sale by D. M. Waters.

THE WEATHER

Easterly winds; fair to-day; showers to-night or Sunday.

Sunday—Warmer, with occasional showers.

	1910	1911
Highest	58	56
Lowest	38	36

Fresh Arrivals

Cranberries
Hickory Nuts
Quinces
Grapes
Oysters

--AT--

Jas. Wallace & Co's.



SMART jewelry is to the women's evening attire what the well-rounded phrase of the musical period is to the opera—the dominant climax.

Our jewelry is invariably smart and in exquisite taste.

Strings of pearl for the neck, a turnbuckle, a flock of magnificent ornaments for the quickly woman—the one woman you know.

ANGUS McFEE
JEWELER AND OPTICIAN
The Store with the Big Clock

At Wallbridge & Clarke's
"DAL"
an Indian Lentil.
DELICATE WHITE SOUP
Made from DAL. Without Meat. Highly Nutritious.

INGREDIENTS
Half a pint of DAL
2 pints of cold water
2 blades celery, or 1 teaspoonful celery seed tied in muslin
1 onion parsley
Half dessert spoonfuls.
1 onion
1 oz. flour
Half butter
Half pint milk
Pepper and salt to taste
4 tablespoonfuls cream, this may be omitted.

Wash the DAL thoroughly in several waters, then put it to soak overnight with cold water, celery, parsley, onion and DAL. Put on to boil in the morning in HOT water. Then drain the liquid through a sieve into a basin, and with a wooden spoon rub the leaves and pulp through the sieve.

Melt the butter in the stewpan, add the flour and mix well together, then add the DAL liquid and stir until it boils and thickens. Heat and the milk, season to taste, and add the cream. Do not boil after the cream is added or it will curdle.

If cream is used it should be put in just before serving. The meal resulting be apt to curdle if kept after the cream is added.

Wallbridge & Clarke

An ounce of flattery is better than a ton of tombstone obituary.

He is a wise man who never argues with people he is fond of.

It is sometimes better to live loved and lost than to be other fellow.



Now is the Time To Wire Your House

Call and have a look at our fine stock of Fixtures and Shades and we will give you a price before going elsewhere.

The Electric Installation Co.
46 Bridge St.

"Queen Quality"

The Famous Shoe That Fits Where Others Fail

The new Queen Quality Boots speak for themselves. Ladies passing our store instinctively stop and look at them. Their originality is apparent at a glance, their fit assured.

Many other fetching models on display inside. All have merit, some exceptional worth. Correct styles here for each and every occasion at moderate prices

A. W. VERMILYEA & SON

Saturday Soap Bargains

AT McKEOWN'S DRUG STORE

Good Soaps are almost as necessary as good medicines —that's why we are careful in selecting our lines. For SATURDAY we offer special price advantage that will make you better acquainted with our SOAP Department.

Vantine's Oriental Sandlewood Soap, reg. 15c, Sat. ..10c
Colgate's Violet Sandlewood and others, reg. 25c, Sat...20c
Packer's Tar Soap, regular 25c, Saturday 20c
Violet, Rose and Lilac, regular 15c, Saturday..... 10c

Cuticura Soap, Saturday 24c a cake

Violet Toilet Soap, regular 10c, Saturday 6c
Crab Apple Soap, regular 5c, Saturday..... 45c a doz.
Harmony Rose Glycerine Soap, Saturday 15c, 2 for..... 25c

CIGARS

Five 10c ones..... 25c
Four 10c Photo Brand, clear Havana..... 25c

Saturday Candy
50c pound boxes,
Saturday..... 33c

McKeown's Drug Store

The Rexall Store

WIMS & CO.

Our Big October Sale

is now in full swing!

Special Values in Every Department

Women's Coats **Underwear**

Women's Suits

Women's Skirts

Women Blouses

Underwear **Children's Coats**

All Marked Low for Cash.

UNION BANK OF CANADA

Capital, Rest and Undivided Profits $6,600,000
Total Assets (Sept. 30th 1911) $50,000,000

Pay by Cheque

Business men in the cities almost invariably pay by cheque. Why should not business men on the farms?

It is safer and more convenient than paying by cash, and gives you an indisputable receipt for every payment.

Try a Checking Account for a year and you'll never want to give it up.

BRANCHES AT STIRLING AND PICTON

J. P. C. PHILLIPS, - - Manager Belleville Branch

The Standard Bank of Canada

DIVIDEND No. 84

Notice is hereby given that a Dividend of THREE PER CENT. for the current quarter ending the 31st of October, 1911, being at the rate of THREE PER CENT. PER ANNUM upon the paid-up capital stock of this Bank has been declared, and the same will be payable at the Head Office of the Bank and its Branches on and after WEDNESDAY, the 1st of November, 1911, to Shareholders of record of the 20th October, 1911.

By order of the Board.

GEORGE P. SCHOLFIELD,
Toronto, 20th September, 1911. General Manager.

BELLEVILLE BRANCH:
JOHN BLLIOTT, Manager
Foxboro Branch open Tuesdays and Fridays

Capital	$6,000,000
Reserve	$4,999,297
Assets	$71,600,058

THE MERCHANTS BANK Est. 1864

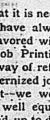
A General Banking Business Transacted.

Branches, extending Halifax N. S., to Victoria, B. C.

H. SHBYD Manager, Belleville

PRINTING

NOT that it is necessary—for we have always been highly favored with Belleville's Job Printing — but just by way of reference to our modernized jobbing department—we were never quite so well equipped for rapid and up-to-date work as at the present time. And our prices are right



INTELLIGENCER PRINTING IS ALWAYS OF FIRST QUALITY

THE INTELLIGENCER JOB DEPT.

IS UP-TO-DATE IN EVERY RESPECT

The Haunted Chamber

CHAPTER V.

Florence, after Dora has left her, sits motionless at her window. She has throw open the casement, and nice —the sleeves of her dressing gown falling back from her bare, rounded arms—leave out as that the breezing night dews fall like a benison upon her burning brow.

She is wrapped in melancholy; her whole soul is bordered with thoughts and regrets almost too heavy for her to support. She is harassed and perplexed on all sides, and her heart is sore for the loss of the love she once had deemed her own.

The moonbeams cling like a halo round her lovely head, her hair falls in a luxuriant abundance about her shoulders; her plaintive face is raised from its path, her eyes look heavenward, as though seeking repose and comfort there.

The night is still, almost to oppressiveness. The birds have long since ceased to sing; the wind hardly stirs the foliage of the stately trees. The perfume wafted upward from the sleeping garden floats past her and mingles with her scented tresses. No sound comes to mar the serenity of the night, all is calm and silent as the grave.

Yet, hark! what is this? A footstep on the gravel path below arouses her attention. For the first time since Dora's departure she moves, and turning her head, glances in the direction of the sound.

Bareheaded, and walking with his hands clasped behind him as though in deep thought, Sir Adrian comes slowly over the award until he stands beneath her window. Here he pauses, as though almost unconsciously his spirit has led him thither, and brought him to a standstill where he would most desire to be.

The moon, spreading its brilliance on all around, permits Florence to see that his face is grave and thoughtful, and—yes, as she gazes—even she or she can see that is is full of pain and vain longing.

What is rendering him unhappy on this night of all others, when the woman she believes he loves has been the willing companion for so many hours, when doubtless she has given him proofs of her preference for him above all men?

Suddenly lifting his head, Sir Adrian becomes conscious of the fact that someone is near, and a thrill rushes through him as he recognizes the form of the woman he loves.

The scene is so calm, so hallowed so full of romance, that both thrill with the best madly for a while. They are alone; say one still awake within the house is far distant.

Never had she appeared so spiritual —so true and tender; so full of sweetness that is almost unearthly. All pride seems gone from her, and in its place only a gentle melancholy remains. She looks so far removed from him, sitting there in her white robes, that, at first, he hesitates to address her. To his excited imagination, she is like an angel resting on its way to the realms above.

At last, however, his heart compelling him, he speaks aloud.

"Florence, you still awake, when all the world is sleeping?"

Her name falling from his lips touches a chord in her bosom and wakes her to passionate life.

"Yes, too," she says in a whisper that reaches his strained ears. "But seems to be a subtle joy in the thought that they two of all the household are awake, are here talking together alone in the pale light of the moon.

Yet she is wrong in imagining that no others are up in the house, as his next words tells her.

"It is not a matter of wonder in my case," he responds; "a few fellows are still in the smoking room. It is early. Has Lord Hawke yet flown, may I ask, why are you keeping a lonely vigil like this?"

"The moon tempted me to the window," answers Florence. "See her calm she looks, riding majestically in there. See"—stretching out her hand white arm used that beams fall full upon it, and seem to change to the purest marble—"does it not make one feel as if all the world were being bathed in its subdued glow?"

A pale, tremulous smile widens her lips. Sir Adrian, plucking a tall pally growing near him, flings it up ward with such an eager aim that it alights upon her window-sill. She sees it. Her fingers close upon it.

"Fit emblem of its creator," say Adrian, softly, and rather unsteadily "Do you know of what you remind me sitting up there in your white robes? A sentient saint cut in stone—pure angel, too good, too far above all earthly passion to enter into it, to understand it, and the grief that must ever attend upon it."

He speaks bitterly. It seems to him that she is indeed cold not to have guessed before this the intensity of his love for her. However much she may have given her affection to another, it still seems to him inex pressibly hard that she can have no pity for his suffering. He gazes at her intently. Do the mystic moonbeams deceive him, or are there tears in the great dark eyes? His heart beats quickly. Once again he remembers her emotion of the last evening. He hears again her passionate ac cents. Is she unhappy? Are there thorns in her path that are difficult to remove?

"Florence, once again I entreat you to confide in me," he says, after a pause.

"I cannot," she returns, sadly, but firmly. "But there is one thing that I must say to you—think of me as you may for saying it—I am not cold as you seemed to imply a moment since; I am not made of stone; and, alas, the grief you think so incapable of understanding is mine already! You have wronged me in your thoughts. I have been," she exclaims with some vehemence, laying her hand in which she holds the lily upon her breast, "what I would gladly be with out—a heart."

"Nay," says Adrian hastily; "you forget. It is no longer yours; you have given it away."

For an instant she glances at him keenly, while her breast comes and goes with painful quickness.

"You have no right to say so," she murmurs at last.

"No, of course not; I beg your pardon," he says apologetically. "It is your own secret."

"There is no secret," she declares, nervously. "None."

"I have offended you. I should not have said that. You will forgive me, be entirely, with agitation.

"You are quite forgiven," and, as a token of the truth of her words, she leans a little farther out of the window and looks down on him with a face pale indeed, but full of an unutterable sweetness.

Her beauty conquers all his resolutions.

"Oh, Florence," he whispers, in an impassioned tone, "if I only dare tell you all—"

She starts and lays a finger on her lips, as though to enforce silence.

"Hush!" she says in a trembling voice. "You forget! The hour, the surroundings have temporarily led you astray. I ought not to have spoken with you like this. Should you dare to tell me—there is nothing I would wish to hear. Remember your duty to your friend, Sir Adrian, to night."

"Stay, I implore you, for one moment," he cries; but she is firm, and presently the curtains are drawn closed on her retreat.

Slowly he walks back to the smoking room, her last words ringing in his ears—"Remember your duty to another." What other? He is puzzled, but, thinking the whole affair over, he dismisses these thoughts from his mind, and determines to get rid of his guests without delay, so as to be able to enjoy a little quiet and calm for reflection.

(To be continued.)

Canada Made an Offer.

Manchester, Oct. 14.—Prof. Hewins, an ardent tariff reformer, says that the opponents of tariff reform have constantly said that the colonies made no offer. Well, now, they have made offer, in the voice of the Canadian people, and the present Government had no authority to reject unconditionally this same offer. Canada's action was before the electors of Britain at the last election.

Sir Gavin Gland, anent this declaration, asks Hewins, when and where did the victorious Liberals make the offer and asks what Hewins thinks of the inclusion in the Canadian Government of a statesman opposed to Britain's imperial policy, and also of Laurier's modified preference.

Suffragists Jubilant.

New York, Oct. 14.—The National headquarters of the Woman's Suffrage organizations are in gala dress over the news of victory in California.

Unquestionably the stirring excitement in San Francisco and Oakland, which gave a majority of 16,000 against suffrage, in opposition to suffrage was the whole. In the country, granges and other farmers' organizations endorsed suffrage, and made to the surprise of the politicians the strongest vote at the polls. Instead of the light vote that was expected the vote in the country was heavier than in the cities.

Flemming Is Premier.

St. John, N.B., Oct. 14.—Hon. James Kidd Flemming, the new Provincial Premier, will announce his Cabinet on Monday.

The new Premier is 43 years of age, and was once a school teacher. For a number of years he was a manufacturer and dealer in lumber. He was elected to the Legislature in 1900, and entered the Cabinet in 1908.

Re-open the Mines.

Lethbridge, Alta., Oct. 14.—It has leaked out through the coal operators' convention Thursday that a definite solution authorizing the executive to make arrangements to meet Premier Stockett of the Western Canada Coal Operators' Association, to negotiate for the re-opening of the mines.

Major MacLaren Killed.

Barrie, Oct. 14.—Dr. W. D. MacLaren, major of the 2nd Battalion of the Mississauga Light Horse, was thrown from his horse on his way in from attending a gathering at Major Sneath's in Vespra, about 1.30 Thursday afternoon. A fractured skull caused produced concussion of the brain, which ended fatally at 7.30 yesterday morning.

Offhand Definitions.

A limony.—The price of peace.

Laughing stock.—An amateur actor making his first appearance on the stage.

Political rainbows.—The kind usually seen just before the November election.

Human nature.—Something to blame your eccentricities on if you are not like other people.

Becoming pride.—Setting a proper valuation on your own abilities and accomplishments — and never cutting prices.

When a man goes out to buy a collar he comes back with a collar, and perhaps a necktie or two. When a woman starts out to buy a collar she returns exhausted with a new silk blouse, a pair of gloves, some skirt binding, a cake of soap, a paper of pins, some window curtains, a sewing machine, and a mangle.

Men keep best in a cool dry atmosphere, if you will remember that fact it may save you some trouble in the years to come.

THE MARKETS.

Liverpool and Chicago Wheat Futures Close Higher—Live Stock—Latest Quotations.

CHICAGO, Oct. 12.—Serious shortage in winter crop seeding helped to-day to run up the price of wheat. The close was steady at 8c to 8c net advance. Provisions ended left corn just the same but 4S hours before, oats a shade to 8c higher, and hog products varying from 2c to 5c decline to 25c greater count. Liverpool closed 1 to 1½d higher, and 2d higher over-seas, and higher on corn. Budapest closed 1c lower, Berlin 3c lower, Paris 5c to 10c lower.

Winnipeg Options.

	Close.	Open.	High.	Low.	Close
Wheat—					
Dec.	90¾	90¾	90¾	90¾	90¾
Dec.	93¾	93¾	93¾	93¾	93¾
May	97¾	97¾	97¾	97¾	97¾
Oats—					
Oct.	42¾				42¾
Dec.	37¾				37¾
May	37¾				37¾

Toronto Grain Market.

Wheat, fall, bushel	0 87 to 0 88
Wheat, goose, bushel	0 86
Rye, bushel	0 56
Oats, bushel	0 42
Barley, bushel	0 48
Buckwheat, bushel	0 45
Peas, bushel	0 70

Toronto Dairy Market.

Butter, store lots	0 23
Butter, separator, dairy, lb.	0 27
Butter, creamery, lb. rolls	0 29
Butter, creamery, solids	0 28
Eggs, new-laid	0 32
Eggs, case lots	0 30
Eggs, new-laid	0 35
Cheese, new, lb.	0 25½

Liverpool Provisions.

LIVERPOOL, Oct. 13.—Beef—Extra India mess, 85s.

Pork—Prime mess, western, 102s.

Hams—Short cut, 14 to 16 lbs., 124s.

Bacon—Cumberland cut, 26 to 30 lbs., 95s; short ribs, 16 to 24 lbs., 85s 6d; clear bellies, 14 to 16 lbs., 92s; long clear middles, light, 28 to 34 lbs., 94s; long clear middles, heavy, 35 to 40 lbs., 93s; short clear backs, 16 to 20 lbs., 86s; shoulders, square, 11 to 13 lbs., 84s.

Lard—Prime western, in tierces, 64s; American refined, in pails, 66s.

Cheese—American finest white and colored, 76s.

Tallow—Prime city, 25s 6d; Australian in London, 28s 10½d. Turpentine—Spirits, 37s 6d. Resin—Common, 10s. Petroleum—Refined, 6½d. Linseed oil—42s 3d. Cottonseed oil—Hull refined, spot, 31s 6d.

Montreal Grain and Produce.

MONTREAL, Oct. 13.—Trade continues to be a good enquiry from foreign buyers for Canadian cheese, and the cheese manufacturers business is doing in how and feed quarters. October cheese commanded 12½c to 12¾c, and prices have been very strong, and prices have been very strong, and prices have been very strong

THE DAILY INTELLIGENCER

Printed and published every afternoon, except Sunday, for the Intelligencer Printing and Publishing House, (Limited) in the City of Belleville, County of Hastings, Province of Ontario, Dominion, No. 403 Front Street.

CHARLES JAMES BOWELL, Publisher.

RATES OF ADVERTISING

Monument, Agate—1 line to the inch. Births, 25c. each insertion. Marriages 50c. each insertion. Deaths, 50c. per insertion. Reading notices or condensed, $1.00. Special Advertisements, 5c. per line first insertion, 3c. per line each subsequent insertion. Contract advertisements will be published Cards by the year at low rates. Subscription, $4.00 per annum, payable at the Intelligencer Business Office.

Weekly Intelligencer to the United States $1.50, strictly in advance. Subscribers in London will find the Intelligencer on file at S. J. Hardy & Co.'s office, 29 Fleet St., London, E. C.

A Just Penalty

Judge Winchester shows a disposition to put a stop to furious automobile driving. He has just imposed a fine of $1,000, or six months in jail, upon a lumber merchant for reckless driving. Here is the report of the case:

Alexander S. Tracey, the Port Huron lumber merchant, who drove his automobile into a crowd at the corner of Queen Street and Roncesvalles avenue, injuring about half a dozen people, some of them permanently, was fined $1,000 or six months in the Central Prison. Mr. Henderson in pleading for leniency stated that Tracey had offered to settle with the injured parties, but some of the demands made were exhorbitant. One woman who "testified that she was only shook-up asked for $1,000. Some of the others were settled with.

Judge Winchester remarked that he would have to impose a penalty that would stop furious and reckless driving and imposed the fine, adding that the next man to come up on a similar charge would not be given a fine. Tracey was allowed forty-eight hours to pay the money.

Furious drivers, put this sentence in your pipes and smoke it.

MacKay

The Hon. Mr. MacKay, formerly a member of the Ross Administration in Ontario, and consequently responsible for all its misdeeds, is now the leader of Opposition to the Whitney Government, and is appealing to the electors to replace the present Cabinet by a few of the Cap. Sullivan tribe, himself at their head.

This gentleman devoted a good deal of time, wasted no little energy, and expended no little eloquence and oratory during the last Dominion election in trying to convince the electors that they should vote for reciprocity and continuity with the past. He is now appealing to them to "drop their slavery to party" and vote Grit. Here is a specimen of his ravings, which receives the commendations of the Toronto Globe:—

"If many of the electors of the townships are so slavish to party that they will not vote for Liberal candidates, let them at least pledge Conservative candidates to drop their slavery to party, and to demand a square deal in educational matters. The Conservative members of the last two Legislatures sat behind the Government, swallowed their convictions, and voted solid whenever the educational power, not on but behind the throne, said: 'Thumbs up!'"

What think honest electors of this, coming as it does from the leader of a party that misgoverned Ontario for about thirty years, through and by a partizanship that knew no bounds? Why, a Conservative never records his slightest opposition or expression, no matter how just his cause may be; he was not even allowed to look at, much less swell the atmosphere of the radical precincts. Asking people to drop politics and vote for such men as Mackay, Stratton, Cap. Sullivan, et al.

Electors may well ask, what next?

Mr. MacKay got an answer to his requests on the 21st of last September, and he will have it repeated next December, when the local elections are held. The people of Ontario, fortunately, shook off the thraldom of the partizanship that misgoverned it was in danger of, and it will be repeated whenever the opportunity offers. Mr. MacKay, you had better select your hollow tree, sleep, and rest, as do the bears, during the coming winter, and come out in the spring refreshed and renewed, if that be possible.

The Coming Ontario Elections

As we are to have another election in Ontario, and that, too, at an early date, would it not be well for those desirous of continuing an honest Government in power to busily themselves, organize, hold conventions and select candidates in the three Ridings of Hastings and in the County of Prince Edward, in order that the electors may know who are in the field for election?

This is no time for uttering uncertain sounds. Ontario has now, and has had, for some few years past, the best and most straightforward Government that has controlled its affairs for over the past thirty years, and, in the interest of the Province, it must be sustained. No more hopes, such as have been expressed by the Opposition leaders, is the best way to prevent that is to choose and elect men who have the ability, industry and honesty to work in the interest of the country and not in the interest of self.

The County of Hastings in the past has had representatives in both the Federal and Local Parliaments who were and are a credit to the people who sent them there.

Hastings wants no back-bench members; it requires and should have, representatives who can take front seats and maintain them. The present members for this County are such men as we have here portrayed, each of them having left nothing undone to further our interests, individually and otherwise.

In the North Riding the member has succeeded in securing much larger grants for roads and bridges than was ever secured from any former Government, and, of what is of equal importance, having it properly expended and not absorbed by Grit bosses and organizers.

The member for West Hastings occupies no second place in the Legislature and no man has done more to the furthering of the material interest of the county than he has. The success which attended his efforts in securing material aid in the construction of the Ontario Central Railway to the extreme north of the county, opening up a portion of the country undeveloped, the trade of which will ensure so large a to the country, and Trenton in particular, should not be forgotten. This railway scheme must not stop here. Belleville cannot afford to continue without a connecting link with the northern road. Messrs. Northrup and Porter have already done yeoman service in that respect, and with the aid of the local members and an honest Government in Ottawa, it is to be hoped will succeed in this matter.

Mr. Richardson, of the East Riding, must not be forgotten. He has acted in concert with his fellow members in all that has been accomplished. With united efforts in the future, much may yet be done to further the interests of the county.

Call conventions, decide upon candidates, and then elect them, is the advice we tender the electors.

TRY OUR BINDERY FOR PAMPHLET WORK

5 YEARS' THROAT TROUBLE AND INFLUENZA CURED

EMINENT DOCTORS FAILED TO CURE—HAD GIVEN UP HOPE. Tells Cure Does Prove That When Catarrhozone is Breathed Entry Throat of Catarrh Disappears.

Milford Haven, Dec., Oct. 14—Every one in this neighborhood knows about the long suffering from influenza and catarrh endured by Mrs. Jas. Gleeson. To-day she is well. Her recovery is due entirely to Catarrhozone. This is her own statement "I was a great sufferer from catarrh in the head, throat and nose, and endured the manifold tortures of influenza for five years. My life was shepherd of. Catarrh was undermining my strength very fast. I used treatments from eminent doctors, but all failed to cure me. I had given up hope of ever being well. Then I read of a wonderful cure made by Catarrhozone. Immediately I sent for Catarrhozone, and before I had taken one bottle I was greatly relieved. To-day I am cured. We would not be without Catarrhozone in our house—it's so sure in colds, coughs bronchial throat trouble. I feel it is my duty to publicly recommend Catarrhozone."

Take the large dollar size of Catarrhozone; it contains a beautiful hard rubber vaporizer, and medicine lasts two months. Smaller sizes, 25c. and 50c. Beware of imitations and substitutes. Accept only Catarrhozone, as all reliable dealers, or by mail from The Catarrhozone Company, Kingston, Ont., and Buffalo, N. Y.

Monuments in Queer Places.

There are Monuments in all sorts of out-of-the-way places but one that really should be erected in a river. It stands in the Parramatta river, in New South Wales, a mile or so on the world over for the row-boat crests that have taken place upon it. The monument, which is in memory of a world-famous oarsman, is of course no unique from the fact that it has been used as the winning-post of the crews for the world's championship and is still used as such for local events.

The Emperor Gorges Himself.

The "Hoel Pos" says that an American gentleman who visited the palace at Peking to examine the baby Emperor, who, it was feared, had gorged himself with a meal of sea-slug soup (a sort of glutinous substance), and thus provoked a raging attack of indigestion, was surprised to find the doctor's treatment. The Summer sleeps in a slightly tent, big enough for six people; he rises at 4 in the morning and then goes to pay his respects to the Dowager Lung-yu.

A sculptor recently produced the likeness of a celebrated personage in those thoughtful it was mentioned that her regarded architecture as a very secondary art. The son of this celebrated visited the artist's studio for the purpose of examining the bust, when, after considering it for a while, he remarked: "Well, I must confess that I do not understand it. Could you not contrive to make it look more like an architecture?"

The heart of a man is divided into many compartments, mostly isolated, sometimes there is a door between two of them, or even three or four enclosed together, but usually each one is complete in itself.

Father Burn Than Pay

Mr. Lindsay Laring, a millionaire boston sportsman, has just burned his schr Eelh rather than pay the new canadian tonnage tax on foreign-built yachts. Mr. Laring, who is very fond of yachting, built the Eelhy year ago, but as she was built in England, she came under the law passed two years ago providing for an annual tax of seven dollars per gross ton on foreign-built yachts. The tax amounted to $11 dollars per year, and Mr. Laring declined to pay it. "Tonnage tax on American-built yachts is only one dollar, and yachtsmen have been fighting the law as unconstitutional, but the fact remains it has been made legislation. Alternatively they claimed that the Act should not apply to yachts purchased abroad by Canadians, before the passage of the bill in question, however, held that the Act was retrospective, and applied to foreign-built yachts owned by both American waters, and Mr. Laring was one of those who lost their cases. He accordingly set his yacht to be burned after removing the keel, masts, and rigging."

Almost any man is a match for the fellow who has money to burn.

DOCTOR'S PRESCRIPTION TO CURE ECZEMA

Eczema, Psoriasis, and other skin troubles are caused by myriads of germs at work in the skin. Unless these germs are promptly destroyed they rapidly multiply, gnawing their way down into the sensitive tissue. This is what causes that awful itch, and what seemed a mere rash may grow into a deep-seated sore, a loathsome and torturing skin disease with its years of misery.

Don't take any chances! Destroy the germs at the beginning of the trouble with that soothing and cleansing wash, the D.D.D. Prescription of Oil.

We have had experience with many remedies for skin trouble, but we have never—never seen such remarkable results from D.D.D. Prescription. Instant relief from the very first application.

If you have skin trouble of any kind, we certainly advise you to drop in and investigate the merits of the D. D. D., or why not drop a line to the D.D.D. Laboratory, Dept. B. 1, 49 Colborne St., Toronto.

We know that D.D.D. will help you.

J. S. McKown.

THESE COME OF OLD FAMILIES

Residents of Britain Today Who Can Reliably Trace Their Genealogy Back to the Twelfth Century.

There is, of course, a good deal of truth, though not a little exaggerated and oft-quoted couplet:

When Adam delved and Eve span,
Who was then the gentleman?

But the strictest salary alone answers the suggestion, and as to the question is only a half-truth; for, though it is perfectly true to say that we could no doubt trace ourselves back to a common origin, and that therefore every people cannot get very far back into their family history. It speaks, therefore, very strongly for the stability of a family and for the solidarity of its members to hold their own in the ups and downs of the centuries, when a family can be traced far back into the early days of our history.

Perhaps the most interesting line of age, as it is certainly one of the most ancient in England today, is that of the family of Wake, of Courteen Hall, Northampton. Their name is one of the oldest now existing in the male line in England, being directly traceable to Hereward the Wake, son of Leofric, son of Leofric, Earl of Mercia, and Lady Godiva, and medieval fame. It is not remarkable that in the family which claims descent from the English leader, its tis founder, the name of Hereward, Hereward, or Harewald should be of frequent occurrence, and to this day we take nobly sustained the honour of the name. Hereward Wake, who died when, although a civilian, he held the Duchas Rank at Leipzig and Waterloo, Lepoys. A daughter of this house was mother of Jane Austen, the novelist, the wife of Edward the Black Prince, and the wife of John Wake, with characteristic loyalty to a faithful mate, mortgaged his estate to raise a troop for the Black Prince.

Another very long pedigree is that of the Scottish family of Haliburton-Brodawick. The name is taken from Brodawick, in Forfarshire, which one Odunl, an ancestor of the present family, possessed in the reign of Edward the Confessor. The family also belonged the Right Reverend Sir Canadian Trelawny, Bishop of Bristol, who was one of the seven bishops committed to the Tower by James II.

The family of Scott of Ancrum, in Roxburghshire, is also an antique and singularly romantic history. Auld Wat, "Tinlins Scott" was witness to the foundation of Melrose Abbey by David and it was to this house that there belonged the famous Michael Scott, mentioned in the "Lay of the Last Minstrel," and who, by his unholy less generally known, in Dante's Inferno.

Few people can claim a more distinguished origin than the house of Perrott of Pinner, which is the source of ancient British descent. The founder of the family was Sir Griffith Edwal, Lord of Penfro, married a granddaughter of Alfred the Great, and the son of the marriage first took the name Perrott. From his castle in Armorica. A later Perrott was first lieutenant of Ireland in the reign of Elizabeth, and the family has been of rigorous part on the Royalist side during the Civil War.

Cleopatra's Needle.

The London County Council have erected a scaffold round Cleopatra's Needle, after cleaning operations are in progress. The monolith had lit ast rub down about thirty years ago, it is to be feared that the London atmosphere is beginning to tell upon the sharpness of the hieroglyphic inscriptions, and nobody has yet completely solved the problem of preserving stone or even granite surfaces against influence and deposit. The London Council's chemist has been giving attention to the matter, and he has declared the use of paraffin wax as a protective coating for the monument will therefore be scrubbed at with turpentine and the paraffin wax will be afterwards applied by a brush, which was placed on the Embankment fortyeve years ago, is about 57 feet high.

BRIEF BUT INSTRUCTIVE

Never treat a friend in business.

Whatever is worth doing at all comes from ambition and the struggle of life.

It has been said that there are three classes—the rich, the poor and the educated ones.

You can achieve no laurels in any career if you will not scorn delights and low labours day.

The rich and the poor are found in be simple things which rich and poor alike have a right to enjoy.

Idleness and ignorance amongst women, while a blessing to the privileged few, are dangers to the community.

True patriotism begins not with people, but with home and school and the sacred influences that surround.

The cleverest man imaginable, with he utmost possible knowledge, is a failure if he cannot be a man not straight.

They can be no more demoralizing idea than to suppose that the honours of life are all dispensed by the goddess of chance.

We are sent into the world to be workers, and unless we do our best we achieve this, we make a hopeless muddle of life.

Train Versus Elephant

Among the remarkable photographs published in the last official report of the Indian Forest Service, the following were two, showing the wreck of a passenger train and the wild elephant which caused it. The animal, appearing frightened at the train, made the approaching train, started to cross the track, and was struck by the engine. The force of the impact was sufficient to throw the engine and tender off the rails, but the elephant was almost instantly killed by the force of the blow and thrown into a ditch.

Fame and fortune await the artist who can paint a portrait of a woman to look as she thinks she looks.

New life for a quarter. Miller's Compound Iron Pills. For sale by D. M. Waters.

CHURCH DIRECTORY

BRIDGE ST. METHODIST CHURCH. (Organized 1815.)

Rev. G. J. Bishop, D.D., pastor. 10 a. m.—Morning Class. 11 a. m.—Epworth League. 11 a. m. and 7 p. m.—Sermons by the pastor. Congregational singing conducted by Professor H. Thomas, organist. An anthem by the choir at each service. 2.30 p. m. —Sunday school session. 6.30 p. m.—Seven adult Bible classes. Music conducted by Prof. Thomas. Strangers in the city, students at colleges and all other visitors welcome to this church.

EMMANUEL REFORMED EPISCOPAL CHURCH

Victoria Avenue, between Church and Pinnacle Streets.

Rev. A. M. Hubly, Rector.

Rectory: 59 Victoria Ave.

Morning sermon—"The Gracious Design of Convicting Truth." — Afternoon at 3—Sunday School and Bible Class. Evening sermon—"Morning Satisfaction." Monday evening Y.P. S.C.E. meeting. Wednesday evening —Congregational prayer, praise and Bible reading.

ST. ANDREW'S PRESBYTERIAN CHURCH.

The pastor will preach at both services. 11a. m.—"The Marriage Feast." 7 p. m.—"Satisfaction." Sunday School and Adult Bible Classes. 7 p. m.—The opening session on a course of sermons on THE TEACHING OF JESUS. His method or, Jesus' way of putting things. The Guild will meet Monday eve. at eight o'clock. Mid-week service Wednesday eve. at eight o'clock. A welcome to all.

VICTORIA AVENUE BAPTIST CHURCH

Corner of Victoria Avenue and Pinnacle Street.

Rev. C. G. Smith, pastor. Phone 214.

11 A. M.—THE ART OF STEADFAST LIVING. 7 P. M.—MESSAGE AND THE STARS. Singing at the evening service led by orchestra and augmented choir. Solo by Mrs. P. C. McLaurin. A hearty welcome to all.

CHRIST CHURCH. (Anglican.)

Rector—Rev. R. D. Hagarty.

18th Sunday after Trinity. Children's Day. Holy Communion—8 a. m. Morning Prayer—11 a. m. Service for the Child.—11 a. m. S. S. and Adult Bible Classes, specially Children's Day service—3 p. m. Evensong and sermon—7 p. m. Subject: "Our Union"—7 p. m. Mid-week service St. George's, Tuesday, 7.45 p. m. Seats free. Visitors and strangers welcome.

JOHN STREET PRESBYTERIAN CHURCH.

Corner, Victoria Ave. and John St.

Rev. A. H. Drumm, Pastor.

Residence, Turnbull Street.

The pastor will preach at both services to-morrow. 11 a. m.—"Salvation according to the Hebrew Prophets." 7 p. m.—"Christ, the Greatest Social Reformer."

Choir director, Mr. D. A. Cameron. Young People's Guild, Monday eve at 8. Mid-week service on Wednesday eve at 8. You are cordially invited to all these services.

THE TABERNACLE METHODIST CHURCH, Church St.

Rev. W. G. Clarke, Pastor.

10 a.m.— Morning Classes. 11 a. m.—Subject, "After Death, What?" Sunday-school, good orchestra. Mrs. C. A. MacFarlane, Evangelist, of Boston. Also address Wednesday, 7 p. m.—Preaching service, subject—"Word Pictures in the Metropolitan Gallery." Strangers, visitors, students at college, etc., are cordially invited to these services. Anthem for the day: Solos, quartettes and anthems by the choir under the leadership of Mr. James Dyer. Miss Jessie Elliott, Organist. Male Gospel Quartette will sing at the evening service.

HOLLOWAY STREET METHODIST CHURCH.

Rev. A. B. Sanderson, Minister.

Parsonage—Hillside Street.

A Home Church and a Church Home

Sunday services: 11 a. m.—Morning meeting. 2 p. m.—"Meeting Angels in the Way." 7 p. m.—"Beginning Again." Also address by Rev. Sanderson. 2.30 p. m.—Bible School. Monday, 8 p. m.—Young People's Literary Society. 8 p. m.—Praise and Bible Study. Wednesday, 8 p. m.—Prayer meeting conducted by Mr. P. G. Robbins. If you are a stranger, resident, or a stranger, or without a church home, you are invited to any or all of our services.

THE BUSINESS MEN'S BIBLE CLASS.

Meets every Sunday at 2.30 p. m. in the auditorium of Bridge Street Methodist church. On Sunday, 15th inst., Mrs. A. P. Allen will sing a solo, and Mr. F. E. O'Flynn, B. A., will review the lessons before the holidays.

BETHEL HALL.

Front St. near Dr. Hoines' Store.

SUNDAY.

11 a. m.—The Lord's Supper.

3 p. m.—Sunday School.

7 p. m.—Gospel Preaching.

WEDNESDAY.

8 p. m.—Prayer and Bible Reading. All Wm. Pinches, Evangelist from Pittsburg, will preach Sunday evening.

FIG PILLS

Are sold with a positive guarantee to cure CONSTIPATION, INDIGESTION and all KIDNEY, LIVER and BOWEL disorders. At all dealers, 25 cents per box, or The Fig Pill Co., St. Thomas, Ont. Sold in Belleville by D. M. Waters, druggist.

United States statistics show that in 1910 the building stones in the country decline in 104 per cent. of that of last year.

ORANGE MEAT

IS MADE FROM THE WHOLE WHEAT

which contains most of the life building nitrogen combined with its starch. Why not use the Cereal that gives the best value by every known test.

Orange Meat and Milk is a Perfect Food

PROGRESS IN STEAMSHIPS

Failure of the Geared Turbine System of Propulsion Promises Yet Higher Power Than Has Yet Been Attained.

When shipbuilders or, to be strictly accurate, shipbuilders who are also marine engineers—turn from the human element in their works to the mechanical, they address themselves face to face with problems of a far more absorbing interest. It is not necessary to look back more than one year into history in order to justify this statement. It is only to steam turbine is one of the commonest places of engineering, but the full possibilities are not yet known. It was only last autumn that it was crowned and nursed on the Clyde, and at the present moment more is being done in the Clyde than in any other one yard like its sphere of usefulness may be widened far beyond the present limits, Clydebank has proved that the Parsons turbine, derived from America, and given the ball-mark of Clyde design and workmanship, is capable of doing splendid work, and at Fairfield and Dumbarton the Parsons type is being developed in new and different directions. On the large fleet which they are building for the passenger service of the Canadian Pacific Railway Company, the Fairfield Company are to drive four shafts — for the first time on vessels of great size — with triple-screw propulsion, and on the two railway steamers which the same firm are building for the Iavre cross-channel service, as well as on two British destroyers at Dumbarton, the geared turbine is to be fitted for power purposes. More than anything of the kind yet attempted. With at least two other forms of reducing gear now in the experimental stage, 5,000 tons oil-engined vessel having really exhaustive trials in December, and a number of similar ships building, and different propulsive yards, all threatening to abolish the steam engine as known as a marine motor — not to speak of the gas producer ship looming out of the shadows as it is, there is enough to keep the marine engineer who would remain abreast of the times thinking very hard indeed, even if he had no labour problems to consider at the same time.

THE LIE NAILED DOWN

J. M. Barrie, who celebrated his 51st birthday a few days ago, is a direct, downright Scot. His favorite theory that Scotsmen are humorless. And he has a story across which he was lying in one of his plays fell ill. The doctor was summoned, and Barrie sent this answer:

"Thanks for your warning."

In connection with the Scotsman's proverbial love of argument, he tells a delicious story. An old fellow of 80 very near to death, and his friends gathered round his bed to say farewell. But the old chap did not want a spiritual counsellor. The friends said her would sing a hymn. The dying man said no. Then they asked him to say neither hymns nor minister," which he "I want no argy."

Another yarn Mr. Barrie tells is about a friend of his who once had to address a meeting of the committee of "The Little Minister" behind a screen. The chairman, who wished politely to remove it, the lady stubbornly refused. Then he was more unctious to see the play. Presently he leaned forward again. "Madam," he said, gravely, "please don't remove your hat, would you mind following suit, your ears?"

Sherlock Out-Holmes'd

A short time ago a large factory fitted with the most modern fire appliances, including electric light, alarm, etc., and despite the unusually strenuous efforts of the fire brigade, almost demolished.

The following morning a newly appointed member of the engineering staff was despatched to the shop to see how the fire originated. After closely questioning the manager of the factory, he asked to see the man who was responsible for the electric light control.

Then you are the man that lights up the electric affair?" said the policeman.

Manager—"That is so."

Policeman, bubbling over with excitement, and with a triumphant air, answer my next question, 'cos if it isn't already known to you, I've got evidence against ye. When you lighted up the factory last night, where did you throw the match?"

Breaking the Hat-Pin

Berlin's Chief Constable is dealing with the hat-pin question in a very pointed manner. Some months ago he issued a proclamation calling for fair inhabitants of the city requesting them to wear dangerously long needles in their headgear only when covering the points with protecting sheaths. This appeal, however, does not appear to have met with the desired compliance, and the Chief has now proceeded to stronger measures. A woman, first offender, will be fined or inflicts a wound of another person is liable to imprisonment for a month and to a term of imprisonment not exceeding two years, in addition to which the injured party may claim damages up to $1,500.

DR. R. JEPSON OSTEOPATH

GRADUATE

Drugless Healer

Opposite Post Office Corner

Bridge and Pinnacle Sts.

Telephone 590. Lady Attendant.

8 per cent. For Your Money

We can place your money to loan at 8 per cent. payable per period of 3 to 5 years, secured by first mortgage on resident improved farms in Western Ontario. Call at City property. No delays. To the cent to 5 per cent. No amount loaned. Correspondence solicited.

Merchants' Trust Company

WINNIPEG

NEWBRO'S HERPICIDE

A SCIENTIFIC ACHIEVEMENT

The discovery and turning in an slaught of free germs by putting it out. Undiscovered, a fire spreads with amazing rapidity, destroying everything within its reach.

The discovery of the dandruff germ' was of inestimable value to mankind, for the reason because it paved the way for the greatest of all hair tonics—Newbro's Herpicide.

Dandruff is contagious, and its spread is checked by the use of Newbro's Herpicide. This delightful scalp dressing kills the germ, and stops your hair from falling. It stops that itchiness instantly.

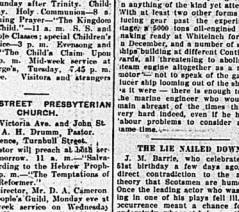
Herpicide is the one standard and recognized hair tonic. Imitations and other preparation making this claim are fraudulent.

Recommended and applied by first-class barbers.

Send 10c. in postage or silver for sample and booklet to The Herpicide Co., Dept. B., Detroit, Mich.

One dollar size bottles are guaranteed by all druggists.

J. S. McKown, special agent.



Money Well Employed

There are opportunities to get your surplus funds to profitable use without indulging in dangerous speculation.

An ad. in our Classified Want Column will put you into communication with those who have good security, and who are willing to pay good interest for accommodation.

Grand Trunk Pacific

REPRESENT THE

and make from

$50 TO $100 A WEEK

selling genuine G. T. P. townsite lots at

Melville, Wistrous, Biggar, Wainwright, Scott and Tofield

We are the exclusive and exclusive agent of the GRAND TRUNK PACIFIC for the sale of the townsite lots in Dominion Townsites, Melville, Wistrous, Biggar and Wainwright, and the Junctional Points of Scott and Tofield. We have also been appointed the sole agent of the GRAND TRUNK PACIFIC RAILWAY townsite lots at Edmonton.

We have just been granted the sale of a number of lots in the Grand Trunk Pacific townsites of Saskatoon, Battleford, Prince Albert and other towns of Western Canada:

Lethbridge, Alta.	North Portal, Sask.
Medicine Hat, Alta.	North Battleford, Sask.
Weyburn, Sask.	North Battleford, Sask.
Moose Jaw, Sask.	Saskatoon, Sask.
Regina, Sask.	Estevan, Sask.
Moosomin, Sask.	Brandon, Man.

We have also been appointed the sole agents for several different townsites in Western Canada, and are prepared to offer to the public, through our agents, in every district, whether secured by them or sent in to us, lots in

We supply them with attractive descriptive and illustrated literature.

We supply them with all maps and plans of their territory.

We circularize the homes in their locality and co-operate with them in every way.

We have the largest and most complete organization, and handle more lots than any other class of investor—from the laborer to the millionaire.

This is no opportunity for you to make big money in a few days, but it is a chance to make a good living and more.

Write for full particulars and exclusive Contract. Only a limited number of agencies is available.

Address communications to

Agency Department

International Securities Co., Ltd.

Somerset Bldg., Winnipeg, Man.

OCEAN TRANSPORTATION.



ALLAN LINE
ROYAL STEAMERS
Autumn Sailings

Montreal to Liverpool
Turbine and Twin-Screw steamers sail from Montreal every Friday up to and including Nov 17th, 1911.

Montreal to Glasgow
Sailings from Montreal to Glasgow every Saturday until Nov. 18th. One class, first-cab, cabin steamers.

Christmas Sailings
From St. John Halifax
Virginian, Fri. Nov. 24.....Sat. Nov. 25
Tunisian, Sat. Dec. 2
Victorian, Fri. Dec. 8.....Sat. Dec. 9
Corsican, Sat. Dec. 16
all information on application to
S. Burrows, H. C. Thompson,
C.P.R. G.T.
Allan Line Agents. elley

WHITE STAR DOMINION
LARGEST STEAMERS IN CANADA
Montreal & Quebec to Liverpool
Every Saturday.
S. S. Labrador. S. S. Megantic.
Passengers in all Classes.
Elevators. Gymnasium. Swimming Pools.
Rates: First $92 .0; Second $53.75 and upwards.
S. S. Teutonic. S. S. Canada.
Only Two-Class Cabin, (II and Third Class. Canada Teutonic, $53 up. Can. $50 up
Third Class at low rates. Closed Rooms only
XMAS SAILINGS from Portland, Me., and Halifax, N.S., Canada, Megantic, (new steamer) Dec. 2 9 :14. Book early. Secure your berths now.
Local Agents—S. Burrows and H. C. Thompson. Main Office, Montreal, P.Q.

RAILWAY TRANSPORTATION.

GRAND TRUNK RAILWAY SYSTEM
Canada's Double Track Line

HUNTERS'
Return Tickets at Single Fare
OCT. 9th to NOV. 11th
to points in Temagami, points Mattawa to Temiskaming and Kipawa, Que., inclusive; also to certain points in Quebec, New Brunswick, Nova Scotia and Maine.
OCT 9th to NOV 11th
to Muskoka Lakes, Penetang, Lake of Bays, Midland, Magnetawan, River, Lakefield, Maskwaka, to Parry Sound, Argyle to Cobocook, Lindsay to Haliburton. Points from Severn to North Bay inclusive, and certain points reached by Northern Navigation Co.
All tickets valid for return until Thursday, Dec. 14th except to points reached by steamer lines, Tuesday, November 14th.

COLONIST EXCURSIONS
Daily until Oct. 15th
TO
Spokane, Wash. Nelson, B. C.
Vancouver, B. C. Westminster, B.C.
Tacoma, Wash. Portland, Ore.
San Francisco, Cal. Los Angeles, Cal.
San Diego, Cal. Mexico City.
One way second class. Very low rates.
Full particulars and tickets from
C. E. THORNTON, City Agent.
T. H. COFFIN Depot Agent.
or address
A. E. DUFF
Ass. Toronto, Ont

Railway Time Table.
GRAND TRUNK RAILWAY.
Time of departure from Belleville Station:

GOING EAST
No. 8—12.20 a. m. Mail train, daily.
No. 2—1.25 a. m. Mail train, daily except Sunday.
No. 14—Local for Brockville, 7 a. m; arrives Smith's Falls Brockville 8.30 a. m. daily, except Sunday.
No. 6—11.05 a. m. Mail and Express daily.
No. 4—5.35 p. m. Express daily.
No. 12—2.30 p. m. Local Passenger daily, except Sunday.

GOING WEST
No. 5—2.14 a. m. Mail and Express, daily.
No. 1—4.45 a. m. Toronto Express, daily.
No. 13—3.30 a. m. Local Passenger, daily, except Sunday, leaving Toronto 5.15 p. m., arrives in Belleville at 9.30 p. m.
No. 7—10.30 a. m. Express daily, except Sunday.
No. 1—1.50 p. m. International Limited, daily
No. 3—8.30 p. m. Mail and Express, daily.

MIDLAND RAILWAY.
Belleville Time Table
GOING WEST
Mail ... Lve. 3.20 a. m. ... Arr. Peterboro 8.30 a. m.
Passenger ... Lve. 5.00 p. m. ... Arr. Peterboro 8.00 p. m.
GOING EAST
Mail ... Lve. 11.35 a. m. ... Arr. Peterboro 4.25 p. m. ... Arr. Toronto 7.30 p. m.

BELLEVILLE AND MADOC.
GOING NORTH
Mixed ... Leave 12.30 p. m. ... Arr. Madoc 4.30 p. m.
GOING SOUTH
Mixed ... Arr. 9.15 a. m. ... Leave Madoc 7.00 a. m.
Mixed ... 5.00 p. m. ... 7.15 a. m.
Note of the above trains run on Sunday.

Forage corn of the tall variety is being grown with fair success in the warmer parts of England.

LAKE & BAY TRANSPORTATION.

Lake Ontario and Bay of Quinte Steamboat Company, Limited

Str. Aletha
Belleville-Picton-Kingston
Taking effect September 5th, steamer leaves Belleville at 8 a.m.; on Mondays, Wednesday's and Fridays, for Picton and Kingston, calling intermediate by of Consigo Ports.
Returning steamer arrives at Belleville on Tuesdays, ...days and Saturdays at 10.30 p.m.
For full information apply to
E. E. Horsey, The Schuster Co.,
General Manager, Kingston, Ont. Agents, Belleville, Ont.

Ontario & Quebec Navagation Co. Limited
Montreal, Quebec, Rochester, Toronto
STEAMERS
GERONIA
AND
ALEXANDRIA
ALEXANDRIA, east bound, every Monday at 6.30 a. m.
GERONIA, east bound, every Friday at 6.30 a. m.
GERONIA west bound, every Wednesday at 11 a. m.
ALEXANDRIA, west bound, every Saturday at 11 a. m.
Montreal and Quebec direct without change, running all rapids.
Bay of Quinte Service
STEAMERS BROCKVILLE AND VARUNA
For Picton and Way Ports at 2.30 a. m. and 2 p. m. For Trenton and Way Ports at 8 a. m. and 4 p. m. Steamers are on charter
THE SCHUSTER CO., Limited.
Agents.
S. R Hepburn, President and General Manager, Picton.

Canadian Pacific Ry.
EMPRESSES
And other Steamships
From Montreal and Quebec
FASTEST — FINEST
Hold all records between Liverpool and Canada.
Third-class the Most Comfortable — All Inclusive Rate and Best of Food.
CHRISTMAS SAILINGS
From St. John, N.B.
EMPRESS OF BRITAIN ..... Dec. 1
LAKE MANITOBA ..... Dec. 6
EMPRESS OF IRELAND ..... Dec. 15
Early reservation advisable.
Apply to any Ry. or S.S. Agent, 1?8. Burrows, Agent C.P.R., Belleville.

CANADIAN PACIFIC
SPECIAL RATES
TO THE
COAST
$43.85
VANCOUVER
VICTORIA
SEATTLE
PORTLAND
SPOKANE
FROM BELLEVILLE
Second Class, Sept. 18th to Oct. 15th
PROPORTIONATE RATES FROM ONTARIO POINTS
Through Train to Vancouver 10.30 p.m. daily.
S. Burrows, C.P.R. Agt. Belleville



Flanders
20
$950.00
GREENLEAF & SON

Many folks complain when showers are frequent, but few seem to know the good that these same showers do. To begin with, rain purifies the air, beating down the minute particles of dust with which it is usually laden, and driving away many millions of germs. Rain is a great disinfectant, it contains a large quantity of carbonic acid, which it collects from the air, and further absorbs many chemical substances from decaying vegetation lying on the surface of the earth.

McINTOSH BROS.

Great Sale of Kitchen Furnishings

Enameled Ware, China, Crockery, Etc.

COMMENCES IN THIS GREAT HOUSE FURNISHING STORE AT

8:30 Friday Morning, October 13th, 1911

AND CONTINUES FOR TEN DAYS ONLY.

HOUSEKEEPERS this is the time to go down among the Pots and Kettles, China and Crockery, Smallwares, Soaps, etc., and secure Bargains that are unusual. The values are so numerous that their number gives strong evidence of careful preparation. For many weeks we've been gathering these various articles In his buying trips about the country our "House Furnishing Man" has been picking up good values whenever and wherever he saw them, in many instances Manufacturers lent a helping hand by uncovering rare values from their stocks of reserve or surplus wares. All lines have been included in this seeking for good things and so the sale collection represents a series of liberal savings that covers the store from end to end.

	Reg. Price.	Sale Price.
1 quart Granite Dippers	$ .35	$ .10
2 quart Pudding Pans	.18	.10
4 quart Pudding Pans	.20	.10
No. 24 Lipped Sauce Pans	.35	.12
No. 24 Preserve Kettles	.35	.12
4 quart Deep Stew Pans	.35	.12
14 quart Dish Pans	.65	.25
14 quart Roll Top Dish Pan	.75	.31
14 quart Deep Sink Dish Pan	.75	.31
Covered Roast Pans	.50	.31
6 quart Pudding Pans	.30	.15
Casseroles, 3 pieces	.65	.33
12 quart Preserve Kettles	.65	.29
14 quart Preserve Kettles	.65	.33
4 quart Rice Boiler	1.10	.69
2 quart Milk or Oyster Pails	.45	.23
Square Dinner Pails	.90	.47
No. 9 Covex Stove Kettles	.90	.47
14 quart Water Pails	.75	.37
Toilet Jars	1.10	.69
Any size Tea Pot	.50	.25
Any size Coffee Pot	.50	.25
10 quart Lipped Sauce Pan	.50	.31
Potato Pots	.90	.47
No. 9 Tea Kettles	1.00	.47
No. 8 Tea Kettles	1.00	.47
No. 26 Chambers	.50	.25
14 quart Chamber Pails	1.00	.69
16 quart Chamber Pails	1.15	.69
11 quart galvanized Pails		.15
14 quart galvanized Pails		.20
Daisy Tin Tea Kettles		10c.
No-Burn Stoney Cake Tins, 4 in set, regular price 45c., sale		25c.
Egg Poachers, cook 4 eggs, sale		17c.
Cake Tins, oval and square, 3 in set, 35c. values, sale		15c.

CHINA.

Sugars and Creams, richly decorated, 75c. values, on sale ..... 25c.

Oval Fruit Dishes, floral decorations, 20c. values, sale ..... 10c.

Oval Fruit Dishes, floral decorations, 35c. values, sale ..... 15c.

Japanese Cups and Saucers, hand painted, 25c. values ..... 10c.

Thousands of pieces of Fancy China on sale at prices that will astonish you, such as Bon Bons, Nut Bowls, Salads, Hair Receivers, Bread and Butter Plates, Cake Plates, Biscuit Jars, Ramikins, Cups and Saucers, etc.

English Cups and Saucers, printed green and blue, regular price doz. $1.00, sale 5c. each

Odd pieces Dinnerware, Plates, etc., to clear 5c.

Toilet Soaps, etc.

7 bars White Rose of Egypt Toilet Soap on sale for ..... 25c.

7 bars Crabapple Soap, the finest, on sale for ..... 25c.

Talcum Powder, Cut Rose, sold regularly at 25c., on sale, 2 boxes ..... 15c.

Talcum Powder, regular 10c. value, on sale 5c.

Rubident Tooth Paste, sale ..... 12c.

Large bottle Florida Water, Murray & Lanman's, 75c. value, sale ..... 39c.

SMALLWARES, Etc.

800 Pins for ..... 5c.

Strong Safety Pins, 36 for ..... 5c.

Best Nickle Safety Pins, 36 for ..... 10c.

Lace Pins, black, white and colors, on sale, 24 for ..... 5c.

300 Hair Pins for ..... 5c.

Jet Hat Pins, extra long, strong pin, regular 10c., for ..... 5c. each

72 Hooks and Eyes on sale for ..... 5c.

10c. cards Pearl Buttons for ..... 5c.

Good Lead Pencils, with rubber tip, regular 3c. each, sale price ..... 1?c. dozen

Best Linen Thread, on sale 3 spools for... 10c.

Black and White Thread, best six cord, on sale 3 for 10c.; per dozen 35c.

Purses, good solid leather, in 4 colors, good value at 25c., sale ..... 15c.

Ladies' Purses, extra value, on sale ..... 25c.

Best All Lead Pencils, sale ..... 15c.

Ladies' White Handkerchiefs, regular 5c., sale 6 for ..... 15c.

Children's Colored Handkerchiefs, 5c., sale 6 for ..... 25c.

Ladies' Embroidered Collars, 25c. value for 15c.

Black Sateen Skirts, regular $1.00, for... 69c.

SLAUGHTER SALE.

Ladies' Hand Bags, colors black and brown, dollar values, for ..... 60c.

Manufacturers' sample Gloves, knitted and fancy cashmeres, all at 15c. and 25c., worth double.

Manufacturers samples of Dutch and Fancy Collars, an endless variety, will be sold at half their regular value. SEE THEM.

The above items are just a few of the hundreds of articles included in this Sale.

Come with the Crowd Friday Morning!

And See Goods Sold at Prices unheard of in Belleville.

McINTOSH BROS.

CANADA'S NEW ROYAL GOVERNOR

The Duke of Connaught comes to us, says the Montreal Star, as a personage of exceedingly high standing in the Empire. He is the representative of royal blood of, indeed, the highest standing who could by any possibility hold the office of Governor-General. The Imperial Government, and the Royal Family have given their best to us in a compliment which this loyal Colony of Canada will appreciate profoundly.

The Montreal Gazette furnishes the following interesting biographical sketch of His Royal Highness:

The appointment of His Royal Highness was a recognition of the importance, new to some extent, which the statesmen of Great Britain attach to the representation of the Royal House in the great colonies. Queen Victoria's son King Edward's brother, and King George's uncle, in Europe ranks with the greatest. The Duke of Connaught, however, is worthy of respect for more than his rank and royal connections. He has not been an idler. In the way of duty as a soldier he has served in many parts of the Empire. As a young man he visited America. He was with Wolseley in Egypt in 1883 when Arabi Pasha's power was broken. He held the post of commander-in-chief of the army at Bombay, and Commander-in-Chief and high commissioner of the Mediterranean, which gave him authority over all British forces from Gibraltar to Egypt. As a near relative and man of experience, he has been known as a personal adviser to both King Edward and King George. He does not come to Canada as a stranger. As a young officer he arrived in Canada in 1869, travelled largely by waggon road, for there was then no railway, from Halifax to Quebec, was stationed at Montreal, went out with his corps to repel the frontier raid of 1870, and was present as a guest at the opening of the third session of the first Parliament of Canada, which he attended at Ottawa. He again saw this country when he returned from India by the Pacific route and learned how the experiment of nation-making which he had seen in its infancy, was developing. He comes now for the third time to take up new duties. It is needless to say that he will be welcomed, both for himself and because of the commission he bears. A welcome will also go out to the Duchess, his wife, a princess of Prussia, and the daughter of a soldier, and to the other members of the family who are to join him here.

Are you not well Are you pale, weakly, depressed in spirits, melancholy, tired, nervous and irritable? Try Miller's Compound Iron Pills. For sale by D. M. Waters.

The old country's potato crop is going to be good this year.

There are 115 new 2.10 trotters this year in the United States.

NATIVE POLO AT GURAIS.

The Ancient Game of Golf is a Non Game In Comparison.

Polo is played at Gurais (three marches up the Gilgat Road) in Kashmir regularly once a week during the summer months, when the ground is free from snow.

Each villager rides his own pony (about 12 hands any distance up to 13 miles in the morning, plays from 12 to 3 or 4 p.m., and then rides back to his home. When there is a bet of a sheep they have sides of their own, each for himself. Each cricketer lasts two hours unless his goals are scored first; if the ball goes between the posts it counts as a goal, and if it can be caught in the hand in mid-air the catcher scores a goal by riding with it in his hand between the posts—if he can. No one bothers about "offsides," fouls, or other embellishments of European games.

In spite of rickshaw hard knocks, and sometimes worse, no one will miss his weekly game if he can help it. The game generally starts with six or eight players, but by the time it finishes it is not uncommon to see twenty players taking part at the same time, and needless to say the game is fast and furious all the time.

The local telegraph master is the only European who plays, except for occasional visitors and sportsmen on their way through. To our ideas the game is primitive, but it finds great favour in the eyes of all the natives at this part of the world, and one can only so watch the game for a few minutes to realize how keen they all are, and absolutely devoid of nerves.

The greatest tragedy that can befall a keen player on polo day is to have no pony. Sometimes it happens, however, that the animal is hired out and not returned in time. Then the player calmly takes his place as goal —on foot.

The United States hay crop is estimated at 76,969,000 tons, compared with 60,078,00 last year.

LATE TELEGRAPHIC NEWS

IS SWORN INTO OFFICE

Duke of Connaught Is Now Canada's Governor-General.

With H. R. H. the Duchess He Rides Through the Gaily Bedecked Streets of the Ancient Capital Amid the Cheers of Thousands—Entertained at Luncheon By the Provincial Government—Party Leaves For Ottawa.

Quebec, Oct. 14.—Amid the cheering of the hospitably minded citizens of the ancient capital, Canada's royal Governor-General, the Duke of Connaught, accompanied by the duchess, landed yesterday at the King's Wharf, and, preceded by a mounted guard, passed through bunting bedecked streets to the Parliament buildings, where the ceremony of administering the oath of office to His Royal Highness was held.

The scene was an impressive one.

Seated round the throne in the legislative Council Chamber were Hon. Dr. Borden and the members of the Dominion Cabinet. On the right of the dias was seated the distinguished-looking Governor of Quebec, and on the other side were the judges of the Supreme Court in their robes of office.

On the entry of His Royal Highness, Mr. Borden advanced and presented the duchess with a magnificent bouquet.

The commission of appointment was read by Lieut.-Col. Gregory.

At the completion of the installation, the dias of the chamber descended out a royal salute, and the band played the National Anthem.

Addresses of welcome were read by the Lieutenant-Governor, and the mayor of Quebec, the latter replying briefly.

The duke's message to the people was brief. He said:

"For myself personally I have only one wish, and that is to serve Canada. To make myself at home in this country, and to do all I can to promote its best interests, and also to promote that connection so happily existing. I think of such importance to Canada."

An unfortunate accident occurred as their Royal Highnesses were returning from the Parliament Buildings to the Citadel after the installation. Turning the corner just through the St. Louis gate, the horse of Trooper George Snape of the Royal Canadian Dragoons, who formed the escort, slipped and fell on the pavement, and fell, throwing Snape to the ground. The horse on him also fell. Snape was picked up and carried into the Garrison Club. These were the horses immediately in front of the carriage bearing the duke and duchess. The quick action of Captain Douglas Young, who commanded the escort, and who rode up and helped to get them out of the way prevented their being trampled. Snape's injuries are being delayed.

The Royal party passed to the Chateau Frontenac, where they were entertained at luncheon by the Dominion Government.

In the evening a dinner at Government House was followed by a reception at the Parliament Buildings, after which, preceded by a mounted escort, the duke and duchess left for the C.P.R. station, where they boarded the special train that is to bear them to the capital of the Dominion.

As Their Royal Highnesses passed down the streets to the station, there were displays of fireworks and crowds of people assembled all along the route to give the vice-regal party a greeting.

Packing Merger Completed.

Montreal, Oct. 14.—It was announced yesterday that a merger of three large packing plants, located at widely different points in the Dominion country had been formed with a capital of $5,000,000. The companies interested are the George Matthews Co., Ltd., with plant at Hull, Peterboro and Brantford; the Laing Packing Co., of Montreal, and the Parks-Blackwell Co. of Toronto. The new concern is to be known as Matthews-Lang, Limited, with H. S. Matthews as president. The new company announces that it is its intention to extend its plants and to enlarge both its domestic and export business.

Close of Navigation.

Montreal, Oct. 14.—The close of the present season of navigation was heralded yesterday morning by the announcement made by the Montreal Transportation Co., that no more of their grain steamers would come to Montreal this year. Grain brought down from Fort William to Kingston will be sent on to this port by barge, the regular boats not being employed in moving the season's harvest from the head of the great lakes to the Granite City.

Died While Out Hunting.

North Bay, Oct. 14.—Gerald G. Thompson, a prominent young merchant of North Bay, died suddenly from peritonitis while hunting in the west arm of Lake Nipissing yesterday. The hunting party was practically isolated, so that when Mr. Thompson was taken sick no medical attention was available in time to save him. He leaves a wife and two children.

$1,200 For Breach of Promise.

Barrie, Oct. 14.—Charlotte R. Sobell, Collingwood, yesterday was given a verdict of $1,200 in an action for breach of promise against Edward J. Redmond of Collingwood. No defence.

Edward Chapman, Allandale, charged on an indictment of assault on Della Doran, a girl of 14 years of age, was acquitted.

Banquet to Hon. Mr. King.

Berlin, Oct. 14.—The Liberals of North Waterloo will tender Hon. Mackenzie King, ex-Minister of Labor, a complimentary banquet in the Masonic Temple, Kitchener, on Thursday, Oct. 19. Addresses will be delivered by Hon. Mr. King, Rev. B. H. Stauffer, Toronto, and others.

CRISIS BECOMES ACUTE

Chinese Officials Rushing Troops to Disaffected Districts.

Rebels Are Confident of Victory and Pekin Fearful—Threatening Uprising in Capital Is Honeycombed With Revolutionary Sentiment—Raiding of Treasury at Hankow Proved Prelude to Big Coup.

Pekin, Oct. 14.—China to-day faces an unprecedented crisis. With the spread of revolutionary activity the opinion is gaining ground that the days of the ruling dynasty hangs in the balance. The revolution is not longer confined to the central provinces, a thousand miles away from the capital. Pekin itself is threatened. Members of the Cabinet admitted yesterday that the garrison here are known to be honeycombed with the revolutionary sentiment. The same condition exists in the three great military posts which guard the capital, Tien Tsin, Kalgan and Tien Tsin.

Reports that have included reports that Chung King was in danger, that Ti-Chang had been taken, that Yo-Chow had fallen, and that communication between Hankow and Shanghai, the capital of Hunan Province, was disrupted.

The revolutionary army is strongly entrenched in Wu Chang and Han Yang with a powerful and well commanding positions.

Reinforcements in all troops yesterday started from Pao-Ting-Fu, Province of Chi Li, for the seat of the disturbance.

The revolutionists have informed the mission schools at Hankow that they will respect all treaties and loans and indemnities contracted by the Chinese Government.

The available railway cars are carrying to the south troops who will be used first, to guard the line and thereafter in an attempt to recapture the towns taken by the revolutionists.

It is reported that the rebels yesterday allowed the weekly express to leave Hankow with Imperial refugees. It is believed the rebels found over a million dollars of Mexican money when they raided the treasury at Hankow, and also obtained half a million dollars in the same coin from the Hankow merchants.

A well-informed revolutionary sympathizer told the Associated Press last night that the rebels probably would leave the capture of Pekin and Shanghai to the last, because of the danger of foreign complications. He said the utmost confidence seems to prevail among the rebels. It is stated that they have been two years in perfecting their negotiations and now have members in all the Government offices.

The National Assembly showed revolutionary tendencies at its session and the reassembling of that body in Shanghai is regarded with anxiety. The provincial assemblies almost without exception are anti-government.

Rebels Unable to Keep Order.

Hankow, Oct. 14.—The rebels have been unable to maintain order, and business has been completely upset and pended here and at Hank-Yang and Han Yang. Chang, the commander, is without employment and are attempting to plunder. Fully a half-million persons have fled to the surrounding country.

It is reliably reported that rebels are preparing to attack the Imperial troops and that a thousand troops in the Province of Hunan are joining the disaffected Province of Ho-Peh, on the north, also are prepared to resist the imperials.

Thrown From Wagon.

Hamilton, Oct. 14.—Instant death was the result when the line of the Radial befell Edward Cooper when the team he was driving ran away with him and threw him from his wagon at the corner of Burlington street and Ferguson avenue, about 4.00 o'clock this afternoon. Cooper was driving along Ferguson avenue when his horses became frightened, and in their mad career, which only lasted a few seconds, collide with the fountain at the corner of Burlington street. The unfortunate man was hurled violently to the ground, and was dead when picked up.

Spanish Lessee In Morocco.

Madrid, Oct. 14.—The Moors in the Riff country are attacking the Spanish forces, causing considerable loss, sustaining losses greatly in excess of those inflicted. The Moors overpowered the camps at Imarufen, and Zebalen on the 12th and 13th of Oct. They left dead on the field. Two of the Spanish officers were wounded.

El Correo, however, publishes a letter from its correspondent at Melilla, Morocco, in which the losses to the Spaniards in the fight of Oct. 7, are estimated at 600 dead and wounded.

Not Dead Yet.

Chicago, Oct. 14.—While being carried into an undertaking establishment on Wednesday, Joseph Kasky, 35 years of age, of La Grange, Ill., was thought to be dead. Suddenly he regained consciousness and shouted, "Take me out of here, I'm not going to die yet." He was taken to a hospital for treatment and may recover from injuries received when he was struck on the head with a rifle while quarreling with Roscoe Hollo over a woman, to whom both men had been showing attention.

Lost Both Feet.

Ridgetown, Oct. 14.—Laurence Bishop, son of William Bishop, had both feet amputated Thursday night, while standing on top of a threshing machine near Tupperville, he was caught in the machinery. One foot was taken off at the ankle and the other was badly mutilated. Bishop's condition is very serious.

Noted Hunter Dead.

Windsor, Oct. 14.—Nicholas Nantais, aged 90, a noted hunter and trapper of this section, died at his home on Tecumseh road Thursday.

ROYALISTS DEFEATED

Portuguese Invaders Have Been Reinforced However.

Monarchists Are Reported to Have Retreated Into Spain and Returned With Added Supporters — Manuel and Dom Miguel Have Agreed to Let Their Claims to the Throne Rest on the Result of an Election.

Lisbon, (via frontier) Oct. 14.—It is reported here that a part of the Royalist command left Serra da Corda and retreated across the border into Spain, where they were reinforced and again re-entered Portugal. The reinforced column aggregates about 2,500 men. A number of the Cabinet admitted yesterday that the garrison here are known to be honeycombed with the revolutionary sentiment. The same condition exists in the three great military posts which guard the capital, Tien Tsin and Tien Tsin.

Reports that have included reports that Chung King was in danger, that Ti-Chang had been taken, that Yo-Chow had fallen, and that communication between Hankow and Shanghai, the capital of Hunan Province, was disrupted.

The revolutionary army is strongly entrenched in Wu Chang and Han Yang with a powerful and well commanding positions.

Reinforcements in all troops yesterday started from Pao-Ting-Fu, Province of Chi Li, for the seat of the disturbance.

The revolutionists have informed the mission schools at Hankow that they will respect all treaties and loans and indemnities contracted by the Chinese Government.

The available railway cars are carrying to the south troops who will be used first, to guard the line and thereafter in an attempt to recapture the towns taken by the revolutionists.

It is reported that the rebels yesterday allowed the weekly express to leave Hankow with Imperial refugees. It is believed the rebels found over a million dollars of Mexican money when they raided the treasury at Hankow, and also obtained half a million dollars in the same coin from the Hankow merchants.

A well-informed revolutionary sympathizer told the Associated Press last night that the rebels probably would leave the capture of Pekin and Shanghai to the last, because of the danger of foreign complications. He said the utmost confidence seems to prevail among the rebels. It is stated that they have been two years in perfecting their negotiations and now have members in all the Government offices.

The National Assembly showed revolutionary tendencies at its session and the reassembling of that body in Shanghai is regarded with anxiety. The provincial assemblies almost without exception are anti-government.

Rebels Unable to Keep Order.

Hankow, Oct. 14.—The rebels have been unable to maintain order, and business has been completely upset and pended here and at Hank-Yang and Han Yang. Chang, the commander, is without employment and are attempting to plunder. Fully a half-million persons have fled to the surrounding country.

It is reliably reported that rebels are preparing to attack the Imperial troops and that a thousand troops in the Province of Hunan are joining the disaffected Province of Ho-Peh, on the north, also are prepared to resist the imperials.

Thrown From Wagon.

Hamilton, Oct. 14.—Instant death was the result when the line of the Radial befell Edward Cooper when the team he was driving ran away with him and threw him from his wagon at the corner of Burlington street and Ferguson avenue, about 4.00 o'clock this afternoon. Cooper was driving along Ferguson avenue when his horses became frightened, and in their mad career, which only lasted a few seconds, collide with the fountain at the corner of Burlington street. The unfortunate man was hurled violently to the ground, and was dead when picked up.

Spanish Lessee In Morocco.

Madrid, Oct. 14.—The Moors in the Riff country are attacking the Spanish forces, causing considerable loss, sustaining losses greatly in excess of those inflicted. The Moors overpowered the camps at Imarufen, and Zebalen on the 12th and 13th of Oct. They left dead on the field. Two of the Spanish officers were wounded.

El Correo, however, publishes a letter from its correspondent at Melilla, Morocco, in which the losses to the Spaniards in the fight of Oct. 7, are estimated at 600 dead and wounded.

Not Dead Yet.

Chicago, Oct. 14.—While being carried into an undertaking establishment on Wednesday, Joseph Kasky, 35 years of age, of La Grange, Ill., was thought to be dead. Suddenly he regained consciousness and shouted, "Take me out of here, I'm not going to die yet." He was taken to a hospital for treatment and may recover from injuries received when he was struck on the head with a rifle while quarreling with Roscoe Hollo over a woman, to whom both men had been showing attention.

Lost Both Feet.

Ridgetown, Oct. 14.—Laurence Bishop, son of William Bishop, had both feet amputated Thursday night, while standing on top of a threshing machine near Tupperville, he was caught in the machinery. One foot was taken off at the ankle and the other was badly mutilated. Bishop's condition is very serious.

Noted Hunter Dead.

Windsor, Oct. 14.—Nicholas Nantais, aged 90, a noted hunter and trapper of this section, died at his home on Tecumseh road Thursday.

CHAPTER OF ACCIDENTS.

Friday the Thirteenth Was a Disastrous Day 'tis Pretty.

Toronto, Oct. 14.—Yesterday was Friday the 13th, and it lived up to its reputation for calamity with a long list of deaths from misadventure and several serious accidents are tallied during the day.

Harry Dick, aged 13-3 years, was playing in the roadway on Manning avenue, near Bloor street, when a car in front of a newspaper delivery motor car was struck down, and killed instantly-killed. His father is J. Dick, of 779 Manning avenue. His parents and other witnesses of the accident joined in saying that the driver was blameless in the matter, and could in no way have prevented the accident.

Despite the plucky efforts of her sixteen-year-old son, to save her when her clothing caught fire from the explosion of a can of coal oil with which she was trying to liven a fire in her home at 168 Christie street early yesterday morning, Mrs. Kathryn Fish died at three o'clock in the afternoon at the Western Hospital, where she had been taken in the police ambulance. When the mother, who was clad only in her night robe, was first discovered she was in flames, the lad rushed out and poured a quantity of water over her, but by this time it was almost unrecognizable as a woman's body was so severely burned by the flames.

Andrew Culverwell, who was struck by Dupont street car at Bathurst street, near Agnes street, Wednesday evening, suffered a fracture of the skull, died at St. Michael's Hospital on Thursday. An inquest will be opened this afternoon.

The body of a man believed to be that of A. Gallanbeck, 1,000 Islands Out, was picked up on a pile of earth on the bay shore at the foot of Bay street early yesterday morning. He wore a masonic emblem in his coat.

TELEGRAPHIC BRIEFS.

Morris Irwin, a G. T. R. brakeman, was killed at Guelph Junction, seven miles from Guelph.

The Toronto Public Library Board has refused to open the buildings on Sundays.

The Ontario Government may appoint a commission to develop the clay belt in north Ontario.

Joseph B. Blackburn, an aged resident of Port Hope, committed suicide by swallowing carbolic acid.

Large bangquets are rendered the Ecumenical Conference delegates by the Methodist churches of Toronto.

Both police are out with a big stick after street loafers in Kingston. Magistrate Ball has promised that everyone found guilty will be fined $5.

Magistrate Ball of Woodstock sentenced Fred Lahey, a young Scotchman, to six months in the Central Prison, with an "asshes" for criminal assault.

A disastrous fire occurred on the farm of James Bell, four miles from Hespeler, yesterday, destroying his large barn and stables and several valuable animals.

First Petition In.

Toronto, Oct. 14.—Over o'clock yesterday afternoon the first protest against the municipal elections of 1911 was filed with the Senior Registrar at Osgoode Hall by E. B Ryckman, K.C.

The petition is that of Alexander McCall, Labor candidate, who was defeated Conservative candidate in West Toronto, and charges that Col. William A. Charlton, lumberman, of Toronto, is not a natural appointee.

With the usual circumscription of words prescribed by the Controverted Elections Act, Mr. McCall estimates that the return of Mr. Charlton was not the choice of the free and untrammelled voice of the indefeasible electors, but that the said Charlton, and charges Mr. Charlton and his agents with corrupt practices, intimidation, undue influence and personation at the polls.

With the usual circumlocution of words prescribed by the Controverted Elections Act, Mr. McCall estimates that the return of Mr. Charlton was not the choice of the free and untrammelled voice of the indefeasible electors, but that the said Charlton, and charges Mr. Charlton and his agents with corrupt practices, intimidation, undue influence and personation at the polls.

Will Get Salaries Soon.

Ottawa, Oct. 14.—The Government will get the Governor-General's warrant on Monday, and will on Tuesday be able to pay the salaries which have been held up by the services which have suffered is the Department of Marine and Fisheries, Trade and Commerce Department, and the Post Office. The Governor-General was the moment the authorization is obtained, will issue warrants, which in such service is in the same position, and the outside service of the Department of Agriculture and others of salaries to the extent of $400,000.

Could Not Deliver Supplies.

Ottawa, Oct. 14.—Word has been received by the comptroller of the mounted police that the schooner Ladoga, which was chartered to deliver stores to the Hudson Bay for the use of the police, has returned back. The vessel discharge her freight in Churchill harbor, but unfortunately Captain Fullerton encountered bad weather, and was unable to leave Churchill. The goods, which will have to wait delivery next year, are comprise coal and similar stores. Fullerton has supplies for the winter, however.

Rail Commissioners Met.

Washington, Oct. 14.—The National Association of Railway Commissioners yesterday adopted a resolution inviting the Railway Commission of Canada to participate in the association's annual convention in this city next year. Reports on railway rate-making, and on the Panama Canal were discussed at yesterday's closing session.

Woman Sentenced as Spy.

Leipsic, Germany, Oct. 14.—Mademoiselle Renee Thirion, a French teacher, who was arrested as a spy, charged with having obtained from a German officer plans of mobilization plans of the German army, was yesterday convicted of spying and sentenced to six months imprisonment.

Girls' Special Coat Values $4 to $5



These coats are made of Red and Navy All Wool Serge, lined throughout body and sleeves with good quality Farmer's Satin; in sizes 30, 32, 34, 36, 38 and 40 inches; the best Girls' Coat value we have seen this season; to sell at $4.00, $4.50 and $5.00 each.

Ladies' Coats from $5.00 to $15.00

At every price from $5.00 to $15.00, we know Ladies' and Misses' Black and Colored Cloths and Cheviots in Coats that cannot be surpassed. We also show a range of styles specially designed for stout figures, sizes 40 to 48 bust measures; from $10.00 to $21.50 each.

Tailored Costumes $12.50 to $27.50

We has some "Northway Tailored Costumes in Black, Navy, and Greys, very smart styles, from $12.50 to $27.50 each.

Cotton Blankets

This is the weather that calls for warmer bedding and for this reason we invite your inspection of our Cotton Blankets from 75c to $3.50 a pair.

White Wool Blankets

We also show White Wool Blankets at very price from $3.00 to $7.50 a pair.

Knitted Underwear

For Ladies and Children's Fall and Winter Underwear we show only the most reliable goods, from the Cotton Pressed to the Finest Wool. All Underwear garments at prices to suit every purse.

Flannelette Gowns 50c to $2

We have just placed in stock some new Flannelette Night Gowns, and we think they are the best Gown values we have ever offered, in White, Pink and colored stripes, to sell from 50c to $2.00 each.

Ladies' Cloth and Silk Dresses

We are showing a fine collection of Ladies' Silk, Chiffon, Voile, Panama and Serge Dresses in styles suitable for Evening Wear, Street and Afternoon Wear, in many pretty designs, to sell at prices from $9.00 to $35.00 each.

See Our Ladies' Silk Waists Selling at $3.00

SINCLAIR'S

WOMEN HAVE TURN.

Ecumenical Conference Deals With Their Work and Epheboth.

Toronto, Oct. 14.—Yesterday afternoon was indeed women's day with the Methodist Ecumenical Conference, and the able manner in which Mrs. J. W. Bashford, wife of Bishop Bashford China Methodist, presided over the meeting, indicated the growth which is possible in women of Methodism when put to the test. The Brunswick with which Mrs. Haven rapped the delegates down when out of order and the tact she used in recognizing those entitled to speak on the topic of the afternoon, "Woman's Claims and Responsibilities," won admiration.

In speaking on "Methodism and the Woman's Movement," Mrs. J. Johnston of London, England, maintained that men and women were still in the process of evolving, and they were far from perfect. She said the talk of women's work occupying important places in the world's affairs was not new.

"Men cannot advance without women," she said, "neither can women advance without men."

She said there was a wind coming up in the west, whistling woman's suffrage, and it would eventually sweep everything in its path. The speaker said women were superior to men in detecting emotion and character in church work, which was a great help in saving souls.

Mrs. J. Copeland, speaking on behalf of Miss Nellie Bennett, on "Women and Missions," said: "The women of the Methodist Episcopal Church are looking forward to the rising sun. It is in the eastern undeveloped countries where women are showing their worth in church work in an effective."

On the subject of "Deaconesses and Sisterhoods, Mrs. Lucy Rider Meyer spoke on the Epheboth movement. She told of the great work of the deaconesses in the past year. Last year, said Mrs. Meyer, 10,461 sick and maimed persons visited, and 3,000 themselves were taken care of by the deaconess."

No Jurors Selected Yet.

Los Angeles, Oct. 14.—After two days of examination the trial of James H. McNamara for the murder of Charles J. Haggerty, a victim of The Los Angeles Times' explosion which fire on Oct. 1, 1910, no juror had been selected even tentatively last night, and no decision had been reached as to the eligibility of the first talesman examined. Although court proceedings moved forward without interruption, the magnitude of issues involved in the examination of Judge T. J. Nelson, the first talesman, made progress slow and difficult.

At sunset, when court adjourned, arguments on Mr. Nelson's status remained unfinished.

A provision of the constitution of the state, differing in this respect from the constitution of the United States, sections of the penal code regarding the qualifications of jurors, and a decision of the supreme court of the record of Nelson's examination, combined to create points of contact which affect not alone the fate of McNamara in that nation but every prospective juror, if the facts were stubbornly contested.

Killed at Battleford.

Guelph, Oct. 14.—Conductor William Herbert of Guelph, who runs on the G. T. R. between Guelph and Hamburg, received a telegram yesterday stating that his brother, E. E. Herbert, had been killed at North Battleford, Sask., on Thursday.

Killed By Locomotive.

A Milwaukee steer was killed, dressed and hung ready for sale in four minutes and one second. A record.

STROUD'S

Specials This Week

4 stand Indoor Clothes Dryers, takes up about one foot of floor space when folded. Regular $1.50 for $1.15

Gas Mantles, Manufactured for our own trade, straight or inverted, each 10c

Glass Biscuit Jars, nickel plated tops and handle, special each 25c

Sale of Silver Plated Tea Spoons, Desert Spoons, Table Spoons and odd Forks

TEA SPOONS, reg. $2.50 doz, for $1.90 doz.

DESERT SPOONS, reg. $3.50 doz. for $2.90 doz.

TABLE SPOONS, reg. $4.00 doz. for $3.25 doz.

Odd Silver Plated Forks, for only 10c each

You may purchase any of these lines, single half dozens and dozens, just as you require them.

Another lot of special Dinner Sets, 97 pieces. Same as those we sold during our August Special at $8.00 set.

Special showing of Langley's Fireproof leadless glaze cooking ware in Casseroles bean pots etc.

Brooms have again advanced in price, since your winter supply, now our regular line for this week, only 25c, 35c, and 40c each.

Special Whisks at 10c each

Now is the Time to Think of Your

Furs for the Coming Season

The new styles are very pretty, the variety is unusually extensive.

It is a pleasure to show our goods whether a purchase is intended or not.

G. T. WOODLEY

Phone 421. Manufacturing Furrier.

COME TO THIS STORE WITH CONFIDENCE



YOU need not worry about the possibility of getting something you won't look well in.

It is a matter of personal interest to us that every man shall look well in, and be satisfied with, what he buys here.

When he tells his friends that he was fitted with a suit or overcoat by Quick & Robertson, we want his clothes to look so well on him that his friends will at once resolve to make this their store also.

That's the idea we're building on--That's why our service is a great benefit to our patrons--We assume the responsibility of clothing you just right.

Overcoats $6 to $25
Suits - - $5 to $25

The best makers, Correct Hats and the Choicest Toggery. All Pleasingly Priced.

Won't you try our splendid Clothes Service, you'll surely like it.

Quick & Robertson
THE OUTFITTERS

DR. JAEGER
Pure Wool Wear
We are sole agents for
Dr. Jaeger Underwear

Dr. Jaeger Underwear,
Dr. Jaeger Coat Sweaters
Dr. Jaeger Hose
AND ALL PURE WOOL WEAR

Call and see these garments

Chas. J. Symons
298 Front St. Haberdasher
"Fit Reform Wardrobe"



The new Fall Models are clocked and never before have we offered such an extensive display of Fall and Winter Shoes for Men, Women and Children. Space will not permit us to describe them in detail, but we would like to call your attention to a few leaders: "The Vici Kid," "The Wilgar Scandal," "The Tickle," "It's It," "The Lucky Dog," etc.

High cuts, high heels, short vamps, are in great demand in American cities.

We have stocked the latest creations and invite your inspection, as we know we can please you.

W. H. ADAMS
Phone 425 The Shotman.
The Store With the Electric Shoe

WHICH?

Do you want bargain-counter glasses? Are you willing to wear cheap glasses because they are cheap? Do you consent to have your eyes tampered with at the risk of their permanent injury? Then this message is not for you. But if you value the precious gift of sight; if you wish to retain it, if you appreciate skill, then it is for you, and you are invited to come where absolute accuracy in correcting eye defects is placed above every other consideration.

ALEX. RAY, OPT. D

Canada Approved.

Prime Choice Western Beef at moderate prices.

Head Cheese and Sausages a specialty.

Pork Sausages, X. L.

--AT--

GREEN'S BUTCHER SHOP.
167 Front St. | Phone 109

Winter growing of pansies is a profitable enterprise to some Ontario market gardeners.

EXTRA SPECIAL
Full Size Upright Piano Mahogany Case
$175.00

J. A. Goodsell & Co.
(District Agent for the Gerhard Heintzman)

Oysters
Just to remind you of our oysters, we have solid meats and strickly fresh
35 cents per. Pint

Ed. F. Dickens & Son

COAL
D. L. & W. Scranton
Office, Bridge St.
The Schuster Co., Ltd.

B. E. Sills Co.
UNDERTAKERS
Front Street Phone 40
BELLEVILLE, Ont

The Indiana tobacco crop is now being cut and cured for market.

The tobacco worm has been extremely bad in Indiana this year.

The Canadian North-West will soon erect elevators for storing potatoes.

CHEESE IS STILL SELLING HIGH

At the Cheese Board to-day 1510 boxes of cheese, all white, were offered for sale, and all sold on the board at 13 11-16c., except two factories, which refused. Twenty-eight factories were represented on the board, as follows:

Shannonville	60
Bronk	60
Silver Springs	25
Union	50
Eclipse	35
Holloway	30
Hyland	50
Acme	40
Sidney Town Hall	45
Rose Bud	50
Melrose	60
Zion	60
Foxboro	80
Thurlow	35
Mountain	60
Plainfield	30
Enterprise	35
King	40
Moneymore	25
Codrington	65
West Huntingdon	45
Kingston	30
Thomasburg	25
Tweed	30
Rock	30
Bogart	25
Otter Creek	25

UNIQUE STORY OF A BOUQUET

Ladies in particular will be interested in a unique bouquet that was handed to her Royal Highness at Quebec City on her arrival. In its way it is certainly the most interesting in the world, having an exception al historical influence.

It was purely composed of myrtle, which formed a portion of the bouquet which the late Queen Victoria carried when she married Prince Albert on February 10, 1840.

The bouquet which the good Queen carried at her wedding 71 years ago was afterwards distributed among her ladies in waiting. One of them, on reaching home, asked her gardener if it was possible to propagate a sprig of the myrtle from the Queen's wedding bouquet. It certainly was possible, and the myrtle grew in great profusion. The gardener was a friend of a florist named Young, of North Derby, Liverpool. Young coaxed his friend to give him some of the sprigs, and he in turn trained them into his fine plants.

Two years ago, a Montreal florist, when going to England, sent some of the sprigs from Young, and brought them to Montreal, transplanting them. Within the past week a dozen or more pots of the pretty foliage graced the store.

They were a few days ago stripped of their foliage and sweet towards forming what is certainly the most interesting bouquet ever presented to anyone on this continent.

When Mr. W. R. Baker, assistant to the President of the C.P.R., told the florist what was wanted, the latter said: "Then, the bouquet shall be for the finest in the land." And it is a neat myrtle that has come through the decades from the land of the good Queen Victoria."

The Duke and Duchess were told about this, and it was natural that Her Royal Highness was greatly interested.

GRAND TRUNK PACIFIC

The Grand Trunk Pacific has refused to recognise a strike among its mechanists and boilermakers in Winnipeg as a breaking of their agreement, and went out as quickly as possible.

At several points in the West the men did not strike. In reply to advertisements the company claims many applications were received.

Within six weeks the new G.T.P. shops at Transcona will be working, when the temporary shops at Rivers, Man., will be practically abandoned.

Mammoth Fall Wall Paper Sale at Scantlebury's

We have an excellent showing of Wall Papers; better than you would find in most stores during the Spring Season. We are making special efforts in the way of values and you can now paper your rooms for little money.

We will not charge you large prices for the hanging, either. Our prices are always moderate, whether for

Decorating
Painting
Glazing
Graining
or
Materials

Our sale prices for Wall Papers are exceptionally low.

Our Before Christmas Picture Framing Sale should be interesting in the making preparation for Christmas gifts. We have excellent materials and we execute excellent work. All know who have tested our framing.

C. B. Scantlebury
Designer and Decorator

AMUSEMENTS

"THE ARRIVAL OF KITTY."

A standard comedy, entitled "The Arrival of Kitty" was presented at Griffin's Opera House last night to a fairly sized house. The play is somewhat replete with merriment on account of complications and situations. Louis Marlow as "Billy Brown," a college student, and Evelyn Grey as "Jane," his sister, are the centre of attraction in the play and carry out their parts well, Grace Grant taking part in the cast do fairly well.

For the latest in fall footwear Consult Adams, The Shoeman. 21

FOR SALE

Because of somewhat impaired health and a desire to take a rest from business I offer for sale, my book and stationery business--Acknowledged to be one of the best of its kind in Canada. Reasonable terms of payment can be arranged by a responsible party. C. B. Scantlebury.

100 GIRLS WANTED. $5.00 a week to commence with for girls eighteen and over. Apply at once.
D. S. PERRIN & CO., Limited,
O12 1m London, Ont.

JURY ASSIZES WILL OPEN ON TUESDAY

On Tuesday next the Fall Assizes will open here before the Hon. Chancellor Boyd. There are no criminal cases upon the docket and but four civil cases are entered for trial. The Grand Jury is as follows—

F. G. McMahon, Wellington.
A. G. Vermilyea, Belleville.
F. Kelusky, Bancroft.
T. N. O'Sullivan, Tyendinaga.
A. M. Morden, Tyendinaga.
Jones Grant, Wicklow.
J. Craighead, Sidney.
R. Campbell, Sidney.
A. C. Holgate, Thurlow.
A. E. Goff, Trenton.
H. Johnstone, Wellston.
J. Allison, Carlow.
J. Summers, Rawdon.

Jury Cases.

Delbert Rose vs. Wm. Hobbs et al; F. S. Wallbridge for plaintiff; S. Masson for defendant.

Peter D. Ricketts vs. Buffalo Mines, Limited—Northrup and Ponton for plaintiff; R. J. McGowan for defendant.

Non-Jury Cases.

James A. Kincaid vs. C.N.O.R.—Porter and Carnew for plaintiff; G. F. MacDonnell for defendants.

Mary Beatie vs. Jeremiah Vanmeer—Porter and Carnew for plaintiff; Wills and Wright for defendant.

Mr. N. Burton, K.C., of this city, is appointed Crown Prosecutor.

Y. M. C. A. NOTES

The Star Course prospectus will be out next week.

To-morrow afternoon there will be a mass meeting of men and women of this city at 4.15. The Y. M. C. A. has secured as the special speaker, Mrs. Chas. A. MacFarlane, of the Lighthouse Mission, of Boston. Mrs. MacFarlane has a winsome personality and her experiences in the "Daylight and Darkness in a Great City" will be most interesting to hear. She is the editor-in-chief of The Physical Director of the Y. M. C. A. will render a violin solo.

See the pretty Harrison Fisher heads Gem's are showing already framed, costing only 10c. or 3 for 25c. 2

THE HONORABLE W. T. WHITE THE NEW MINISTER OF FINANCE

Who Is He?

The editor of "The British News of Canada," a paper published in Montreal, Toronto and London, gives a biographical sketch of the new Minister of Finance. It is interesting, hence we reproduce it in extenso:

Dark Horse Is White.

The dark horse of Canadian politics is Mr. W. T. White, of Toronto, whose name, the Minister of Finance, is next to the premiership in importance. It is a great position for any man, and it goes to a young fellow of forty-five who is without Parliamentary experience, and who, until six weeks before he was asked to enter the Cabinet had not made half a dozen political speeches in his life. A few years ago he was a clerk in the Assessment Department at the Toronto City Hall; and a few years before that he was an editor and patriotic Canadian." It is a just description, and I am going to prophesy—the first time I have done anything of the kind in Canadian politics—that if the Minister of Finance continues to use good health he will give a much needed distinction to public life; and will some day become First Minister. What manner of man is then, is he?

Six feet one, broad shouldered, lean-loined, well blessed with hair, but not a little grizzled; reasoning, overhanging brows; gold, deep eyes, set like guardians in a fortress; a shrill, rich manche, below which issued a voice tuned with optimism, a hand that comes to you freely, even generously; candor and a certain distinction in speech and word—these are the Honorable W. T. White, Minister of Finance for the Dominion of Canada.

But these things don't make a statesman, although they are certainly valuable adjuncts to the real thing. You want more intellectual stuff than he is endued with the unmistakable gift. For a Minister of Finance above all is one—go to White's room in the National Trust Offices, any time, and you find his desk clear.

He has the gift of encouraging subordinates to do the work they are paid to do. He said once, apropos his work: "Things are never done well when you can put my feet on the table any time."

Effectual Spoken Word.

A clean desk is a great recommendation. But it isn't a complete guide to statesmanship; and especially the sort of statesmanship we are looking for. We want leadership, broad leadership, that radiates intelligence and inspires confidence. We are badly in need of the effectual spoken word. White can speak as few still left or seen in the ten Cabinets in Canada can.

For he has literally spoken himself into his great office—not intentionally, rather; for it was a big job to get him to undertake the post. He was politically baptized at Massey Hall, Toronto, on March 9th last, before an enthusiastic audience of four thousand people.

The idea of facing the crowd put a nervous strain on him that interested me immensely; for I happened to be in at all the arrangements for the demonstration. He came early with his wife and went with her to a box; and, after sitting back, he looked over the people who had come to hear him and the other speakers unrecognized by multitudes.

He was nervous, but not afraid. He was full of matter—the best defence against the fleeting deceptions of a highly sensitive mind. When his time came he was still nervous, but the audience was—bright and peppery—and pregnant with expectancy. Unless I am mistaken he did that for the purpose of ascertaining what his voice sounded like—an aid to confidence. There was little other reading in the memorable speech that followed—the speech of the evening; and in every sense, the speech that made him Finance Minister.

On Way of Putting Things.

A man should thank his Maker for such advantages as White has. He has the gift of style. He learned from the first monpriel. He talked as naturally as he does across his desk. He developed a habit of turning to one member of the hall and when the crowd with great good humor called him back, he came round to them in equal good humor. They wanted to hear what he was saying between. It was worth listening to.

The Honorable W. T. White, Minister of Finance, now sits at the desk White, who used to report for the Globe, and write the half-columns of gay epigrams entitled "Tips and Doses." The gift of phrase-making is his—enviable man. The art of apt illustration is natural to him—to his credit be it said. Scriptural allusions come to him as the thrush that wants to sing flies into the tree-throng blessed trait.

It is not overall two things from that first speech in Massey Hall, concerning the American offer of reciprocity, the implications of which he admitted.

We haven't the excuse that Jacob had when he sold his birthright for a mess of pottage—Jacob was hungry.

"I would not only look this gift horse in the mouth, but I would take good care to have every one of his teeth."

And two from his speech in the same place, the night Mr. Borden spoke there in the middle of the campaign.

"There are no birds in last year's nest. Reciprocity is a last year's nest."

"Let the result of this election be in the world's history a declaration of Canada's independence of the United States."

I have given the substance, and not the fine form of these typical things that will be remembered when he is a man of solid, illuminating argument. In the election campaign, Mr. White made twenty-five speeches in Ontario. They were exceedingly effective when they were made. My information is that they were more effective a day and the day after, when men talked them over.

Take this period of their effect—the man in the hall nominated White for the Finance Office. That's the right title of the gift of leadership—the best disclosure of the gift of tongues.

Laxacold

A laxative cure for La Grippe Colds and Neuralgia. Acts quickly and is tasteless. Cures your cold in a day and a night, does not upset the stomach.

Try a box (25c.) and you will never willingly be without it afterwards. Get it here, or write for it. Best remedy for a cough, including a full line of Nyal's Family Remedies.

GEENS
Old Reliable Drug Store Herb. 187

Stove Pipe Enamel
JET BLACK. HIGH LUSTRE.
For Stove Pipes, Radiators, Registers, Stove Plates, etc.
"THE ONLY STOVE PIPE BLACK THAT DOESN'T BURN OFF."
10c tin.
ALUMINUM PAINT--15c., 35c., 45c. and 75c.
THE
Belleville Pharmacy, Limited
Quality Druggists. Bridge St.

McCrodan & Sills
NEW MILLINERY
Parisian and New York models combined with our own creations and adaptations are profusely displayed in our Millinery Parlors. Lovers of artistic and uncommon headwear should look these over.
W. B. Corsets W. B. Corsets

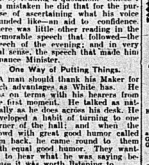
WE are now in a position to supply you with anything in Millinery. Should you desire a style not shown do not hesitate to ask. We can make it and can assure you perfect satisfaction.
MISSES BULGER

Millinery
Our stock of Millinery is most complete in every detail The assortment is large. The styles the newest The prices right.
Miss M. Campbell

A FAIR TRIAL

All that is needed to allow you that the Wines, Whis-

KIES AND GINS sold at
The Uptown Liquor Store
are the best in Belleville. A Wine, Whisky or Gin not every customer is warm PURE GOODS.
Give them a fair trial to-day.



The Flash of Jewels
upon a costume when tasteful in design and genuine in value, stands for more safely invested in times when everything is going skyward. Our stock of fine jewellery offers beauty and investments unrivalled. Every article is unique and quality is represented. Our prices defy competition. We want your opinion, whether you buy or not.

J. O. R. McCurdy, Jeweler
Issuer of Marriage Licenses

Motor Road to Falls.

Niagara Falls, Ont., Oct. 13.—At a meeting of prominent citizens on the American side yesterday final arrangements were made for building a boulevard between the Falls and Buffalo. The belief was expressed that Canadians would co-operate in the good road movement by shortly building a model highway from here to Toronto, thus connecting Buffalo and Toronto by motor road.

CLASSIFIED ADVERTISEMENTS

Advertisements under this head, not to exceed 20 words, 1 cent for each insertion; and one cent for each additional word over 20. Initials and numbers count as words. Cash must accompany all orders. This rate applies to all except advertisements for Auction Sales, which will be published at 50 cents per insertion. Terms cash in advance.

HELP WANTED—MALE

MEN WANTED FOR C. N. R. FENCE Gang. Two Dollars per day. Apply Alex. Wilson, Foreman' Bank, or camp on the Flats.

BOYS WANTED

A GOOD STRONG BOY OF FAIR EDUCation to learn printing. Apply Intelligencer Office.

SITUATIONS VACANT

GETTER FOR A BRITISH FOOD Firm. $2 to $5 a day at home. We teach you by mail. Spare moments may be profitable. Canadian Correspondence Institute, Limited, Toronto. Enquiries Department, 1 Dept. Pay, Toronto. 0124.

SALESMAN WANTED

HUNDREDS DOLLARS PER month and expenses to introduce our goods and agencies; who can read and write; permanent and lucrative position; we furnish, effectively, on a clean county; hearing, rapid introductions, contract, practical literature; thousands of testimonials; position permanent. Address CYPHER'S INCUBATOR Co., 1st Nat'l Bank Bldg., Chicago.

PRINTER WANTED

PRINTER OF THREE OR MORE YEARS experience to work on "Advance" office work. Steady job. Apply at once to the Intelligencer, Belleville, Ont.

TO LET

A SEVEN ROOMED HOUSE, NO. 39 Bridge St. East. Apply John Ellis, 346 John St.

FURNISHED ROOMS TO LET, MODERN conveniences. Apply Mrs. Anderson, 346 Bridge St. East. 0161

HOUSE ON PATTERSON STREET, NO. 6, to let. Modern conveniences. Apply at No. 3 Bellview Terrace.

FOR SALE

CHILD'S BABY BUGGY, ALMOST NEW. Will sell cheap. C. J. Bowell, Albert St. this evenings. 0164

A GOOD MILCH COW AND HEIFER coming two years old. Apply at 291 Front St. 0161

LOST

ON FRONT ST., A BLACK LEATHER hand satchel containing papers and jewelry. Finder kindly leave at Intelligencer Office.

A WALKING CANE, BROWN HEAD with metal band with name. Reward at Intelligencer Office. 0164

Delicious Cream Puffs

Filled with whipped cream, fresh every day.

25c a doz.

Cream Pastry Rolls
30c doz.

Charlotte Russe
60c doz., 5c each.

Doughnuts and Fried Cakes
Appetising—fresh every morning.
12c doz.

Chas. S. Clapp

Wall Papers

Reduced by 25 to 50 p.c.

An excellent opportunity to get Good Papers for little money

Painting, Graining, Paper Hanging, etc.

W. A. CORNELIUS
Leader in Home Decoration
Phone 222.

A Discussion of Hard Facts



will convince the most skeptical that We are constantly offering the best values in town from the double standpoint of high qualities and low prices. Moreover, our unexcelled mail order service leaves nothing to be desired on the part of our patrons. We would like to include you among them—if you appreciate buying where you get quality with economy.

Jno Lewis & Co.

"COLLIP"

FLORIST

Night phone 175. Day phone 205

All kinds of Cut Flowers and Plants in season.

Wedding and Funeral designs a specialty, shipped to all parts.

Front St.

BANK OF MONTREAL

Established 1817.

CAPITAL AND REST ALL PAID UP

$26,400,000.00

SAVINGS BANK DEPARTMENT

Interest on sums of $1.00 and upwards, allowed at current rates.

Banking hours, 10 to 3. Saturdays, 10 to 1

R. TANNAHILL,
Manager Belleville Branch.

WANTED

Man to read meters and assist in installing the same.

We have an opening for a man to enter the above work and as time goes on be promoted to more responsible work in the company.

Applicants will apply in person at the the Belleville office of the company between the hours of 9 a.m. and 5 p.m.

(Signed)

Trenton Eelectric & Water Co., Ltd.

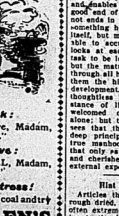
Regretting His Business.

A country doctor was recently called upon to visit a patient some distance away. Driving to the house the invalid tied his horse to a tree and started to walk across the field. It happened that work was in progress on a new well, of which the doctor knew nothing until he found himself sinking into the earth. He felt that he was unable to get out of the hole unassisted, and lustily yelled for help. He was then relieved, pulled up, the hired man remarked to him:

"I say, doc, you had no business down there."

"No, I don't think I had," replied the doctor.

"Don't you know," continued the hired man, "you ought to leave the well alone, 'cause we're one of the slack



Says the Cook:
"It's the stove, Madam, that's no good."

Says the Stove:
"It's the COAL, Madam, that's no good."

Says the Mistress!
"We'll change coal and try

N. ALLEN'S

If his coal is as good as his Ads we won't have to buy a new stove."

A MONTH LATER

Says the old Stove:
"I told you so."

The Proper Fabric

for your Overcoat can be selected to-day from the handsomest winter patterns we've ever shown. Then proper fit with our prompt tailoring will give an air of distinction to your appearel.

ARTHUR MAGGIE
Merchant Tailor
300 Front St.

ROCKEFELLER AND THE GOAT.

Yo' batting, Mr. John D. If 'ee could only it!

John D. Rockefeller does not possess quite enough money to keep him from being afraid of a common, ordinary, garden variety of goat. On one occasion, when he was walking along one of the country roads just outside of Augusta, Georgia, where he spends the winters, he took a little joy ride as he was driving a goat hitched to a buggy.

Walking beside the cart was the goat's owner, who had taken the little girl out for the ride, and it was with the young woman that Mr. Rockefeller talked.

"I used to drive a goat myself," he said, by way of explanation of his interest in this one. "Where did you get him?"

He was told that the goat and cart had been hired. By this time the rich man had taken his stand in front of the goat and was leaning reflectively on his cane.

"Does he kick?" was the next question.

"Oh, no, sir," cut in the little girl. "He doesn't kick, but he butts something awful."

That was enough for in that moment Mr. Rockefeller destroyed the notion that he is infirm and feeble. He displayed all the agility of a youth of eighteen by making one leap that took him from in front of the butting goat to the gully beside the road. And there he stayed until the little girl drove on.

Rise Immediately after Waking.

Get up immediately after waking, says a physician. Do not stay in bed allying into a half unconscious state. Turn into rest are up go through a few light exercises without bells or clubs. Now have a bath, cold if it does not disagree with you, slightly tepid otherwise. Dry thoroughly and use such other toilet articles as you do not experience any giddiness, confusion of ideas, palpitation of the heart or nervousness during or after this meal. You may continue with it. But should here be any one of these symptoms, then there is something in the meal that disagrees. Tea, coffee or cocoa may be responsible, or it may be the action of the fool, or even the coldeden atmosphere of the room. The body is never in such a low state of vitality as during sleep, and at no period of the entire day is it so weak as just after waking. Do not hurry. Do not fill the stomach with irritants; do not indulge in tasks of strength, do not poison it with an impure atmosphere. Thousands of people have found physical salvation in cool, pure air, cool cleansing and a cold, light meal.

Just His Luck.

The lady bather had got into a boat, but she couldn't swim. Nor could the young man on the end of the pier; but when she came up for the first time and he caught sight of her face he shrieked:

"My wife!"

A burly fisherman sauntered to his side.

"Wot's up?" he hoarsely cried.

"My wife! Drowning! I can't swim! Twenty pounds for you if you save her!"

In a moment the fisherman was in the sea. In another moment he was out of it, with the rescued lady bather, swelling with expectation he approached the young man again.

"Well, what about the twenty quid?" he said.

But if the young man's face had been pale ever before, it was now deadly pale as he gazed upon the features of the recovering dame.

"Why, mother," he gasped. "But when I made the offer I thought it was father who was drowning, and now — now it turns out it was my mother!"

The fisherman pulled a long face.

"Then, my lad," he muttered, thrusting his hand into his trousers pocket, "How much do I owe you?"

The Principles of Life.

Whoever studies the principles of life finds in them a unity which binds together all events, all industries, all joys, sorrows and interests, and enables him to use them for the good and of improvement. They are not ends in themselves, but means to something higher; they are not life itself, but methods by which we are able to accumulate life. The child looks at each lesson as a separate task to be learned for its own sake; but the mature student sees running through all his studies and connecting them the higher purpose of mental development. So the shallow and thoughtless look at each circumstance of life as something to be welcomed or regretted for itself alone, while the wise man or woman sees that through them all runs a deep principle, the development of true manhood and womanhood and that only in so far as that principle is upheld and cherished can the real value of external experiences be extracted.

Hint for the Laundry.

Articles that have been put away rough dried will be required again or often extremely tiresome to iron owing to the difficulty of getting them properly damped. If, however, they are wet, when dried, rolled up tightly wrapped in a damp cloth, and then in a newspaper, and placed for a few hours in a cool oven with the door open, the heat will cause the steam to rise through the material, and they ought soften it, and the articles can then be ironed with perfect ease.

Sudden Rise in Real Estate.

He bought when real estate was low. Then hoped that it would rise. A workman dropped some dynamite; It did — to his surprise.

Most beautiful women are born without hearts, to lure men to madness. It is a merciful provision of nature. If they grieved over every man whose life they destroyed the whole existence would be one long grief.

Apple are being shipped to South Africa from the Burlington district.

Twenty-six tons of tomatoes per acre from the Burlington district.

Prairie chickens were so common as the English sparrow years ago.

LORDS AS MUSICIANS.

Many Peers can make a living by Singing.

The recent announcement that Lord Howard de Walden has achieved considerable distinction in the musical world by composing several tuneful songs, although he has never studied music and plays only by ear, recalls the fact that another nobleman, Lord Rinnould, who plays both organ and piano beautifully, composes and sings well, so well, in fact, that the hymn that was sung by the choir at the time of his marriage in 1902, Lady Kinnould, by the way, was a professional singer. There are Lord Tollemache, who is a fine violinist, and Lord Ribblesdale, who possesses a magnificent tenor voice, which often lured Sir Augustus and which once led an enterprising impresario to offer his lordship $150,000 for a concert tour through the United States.

Tit for Tat.

The following funny incident happened in one of the largest Edinburgh auction-rooms, a few days ago, recently, apparently of the broker class, who enhanced herself considerably in an arm-chair, and in due course became bidding for a table, on which a tired-looking man, for want of something to sit upon, affectionately leant. Competition was brisk, and the table was knocked down to the tired lady, who no sooner recognised that it was now her property than, clutching out her arm, she sharply rapped her knuckles on it, exclaiming:

"Hey, man!"

But the tired-looking man paid no attention, so she next gave him a poke under umbrella, and said, with greater emphasis:

"Lean of that table, will you? It's my property, so it is, mannich it."

The leaner regarder her fixedly for a moment or two, and then said quietly:

He did more, however; for, pulling a penny paper from his pocket, he put it under the lady's nose, and in quiet remark:

"D'ye see that number there, mum? Well, that's mine, and the next number to it is my wife's, and the next the arm-chair she was seated on. Well, I'm leanin' on them when she had acquiesced, with a wondering nod of the head, "it's my chair and I want to sit down."

And off she had to get.

A Division of Labor.

Bobby had been unusually quiet for several hours, so quiet, indeed, that his mother began to suspect one of his great quantities of stillness that came to the room in which he was playing. Finally, unable to stand the suspense any longer, she crept up from the work and went into the nursery.

"What are you doing, Bobby?" she said, as she discovered the little one very busy in an arm-chair with a very solemn expression on his face.

"Thinkin' and wishin'," replied Bobby.

"What about, dear?" asked his mother.

"I was thinkin' how nice it would be if I was twins," he answered. "Then the other one could do the thinkin' for me, and I could stay home and play; and then, when I was being naughty, why you could spank him, and I'd be very good to take the castor oil, and——"

"And you've had some candy, what then?" asked his mother.

"Then I'd wish some more," "it wouldn't do for me to let him get sick."

Antique Things and Antique Minds.

Antique things are for antique minds. The man that is content to be being attracted to antiques ought to be exercised, ventilated, and repapered, and laid away in moth balls in a garret attic, dotted with love letters, and family skeletons. Nobody should be felt until the family moves, when it should be thrown into a cart with other trash, from whence it goes to the dump. The antique mind is now real-estate allotment but recently reclaimed from the floating island of saint swamps.

An antique mind should not be put in an insane asylum. Such an one is entitled to

Section Two

The Daily Intelligencer.

Pages 9 to 14

LET THERE BE HARMONY IN THINGS ESSENTIAL—LIBERALITY IN THINGS NOT ESSENTIAL—CHARITY IN ALL.

Vol. 45 BELLEVILLE, ONTARIO, SATURDAY, OCTOBER 14, 1911. No. 283

NOBLEMAN INVENTS INVISIBLE AIRSHIP

Mirror-Like Surface of Huge Craft Will Reflect Its Surroundings and Effectually Hide It

The recent disaster to the great naval airship at Barrow, England, and the sharp criticism of the British press, it is said, at last has caused the British Admiralty and War Department to adopt different views with regard to the development of military aeronautics in England. Four new airplanes have now been ordered from the Bleriot Company in France, and a British War Office expert is now in France attending the military competitions for heavier than air machines that are taking place at Rheims.

This complete change of official attitude is primarily due undoubtedly to the remarkable lessons taught by the Army maneuvres held recently, and almost simultaneously, in France and Germany. Comparatively little notice has been taken in Great Britain of the part played by aeroplanes at those manoeuvres; yet the results obtained in utilizing the heavier than air machine for purposes of war cannot but have been most important. One may judge this from the fact that as soon as the operations came to a collocation the Kaiser, in one of his characteristic speeches, declared that the money spent on military aviation in Germany was quite insufficient. A few days later a semi-official announcement was issued to the effect that there would be a substantial increase for the purpose of aeroplanes in the German Budget over the £375,000 voted last year. Similarly in France the Budget for 1912 for military aviation was at once raised to nearly £2,400,000.

Curiously enough, simultaneously with the British Government's decision to give up further experiments with airplanes, came the news that a young engineer of noble birth, Master A. Roenne, has just been granted patents right in England for an improved airship, which promises to be a wonder—if the invention can be successfully worked out.

Baron Roenne, who has already designed and built a number of dirigibles, believes he has solved the problem hitherto in the equal distribution of weight in a lighter than air vessel. According to him the number of accidents to airships would have been almost nil had their constructors given greater importance to the question.

In order to preserve this essential requirement of "flight," the inventor's airship will be so built that the passenger-cars will be exactly of the same length as the framework.

"As I explain myself," said Baron Roenne, "the new airship will have accommodation for 600 passengers and be capable of remaining aloft for at least a week. She will be fitted with fifteen motors, each developing 120 horsepower, and this aggregate power of 1,800 will, I am confident enable her to travel at a speed of 42 miles an hour, and this in a light wind."

Another wonderful feature of Baron Roenne's projected airship is that at a height of 3,000 feet she will be absolutely invisible. It is by the method of equalization of light and shade that the inventor claims that it is possible to secure invisibility—for the airship is made of aluminum, a metal possessing a highly-polished surface which is perpetually retained by a covering of transparent varnish. Therefore, the metal is equivalent to a mirror, and like by reflection, that its invisibility is effected. The surface and sides of the polished envelope naturally must reflect the same color —bright or murky, according to the weather, and will fall in with the element. The device has been submitted by the authorities of the British Greenwich Royal Observatory, who declare that it is theoretically scientific and certainly practicable.

ANCIENT VILLAGE FOUND

Remains of Houses and Utensils Used By Prehistoric Man

What is claimed to be a Neolithic walled village has been discovered near the main road between Harrogate and Ilkley, Surrey at a spot a few miles from Otley, by Mr. W. Storey, of Fewston, a member of the Yorkshire Archaeological Society of Great Britain and Ireland.

The discovery may be divided into two parts. In a dell behind a hill are 24 stone circles, varying in diameter from 20 feet to 3 feet, the whole being surrounded by evidences of a stone wall.

One of the stone circles was a well. A number of stone implements, which experts ascribe to the Neolithic period, have been found.

On a site above the village is a 20 foot stone commanding a most magnificent view for miles down the valley, and which at one time used as a look-out.

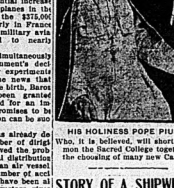
On the other side of the hill are three stone circles connected by a huge stone slab, a small stone circle, filled, with smaller circles, about 2 inches in diameter, and 2 feet deep, containing charcoal, and two large circular excavations, supposed to have been used as a place of worship and a crematorium.

Lying comes as natural to some people as getting married does to an actress.

A LONE ANARCHIST

One Man Determined to Revolt Against the Law

The church of Clermont, in the Oise, France, has been turned to a novel use. A temporary outlaw hoisted a red flag on its steeple, and then posted himself with a gun, ready to fire from the top at anyone who dared to approach. Someone had the presence of mind to ring the bell, which sounded like a tocsin, and of course the whole town turned out. The man at the top of the tower fired a few shots to warn them that they had better not come near. The whole trouble arose between him and another man with whom he had a row. For this he was brought before a police court and was fined fifteen francs. The fine exasperated him, and rather than pay it he took possession of the church and the steeple and hoisted a red flag to which he revolt against existing society and authority. Gendarmes were sent to parley with him, and after parleying all night they at last induced him to surrender. He did so on condition that he would have another hearing at the police court and that he should present whatever new arguments he had to show that he ought not to be fined.



HIS HOLINESS POPE PIUS X.
Who, it is believed, will shortly summon the Sacred College together for the choosing of many new Cardinals.

STORY OF A SHIPWRECK

Thrilling Narrative of the Survivors of the Florence

Five members of the crew of the wrecked liner, Flushire, which went ashore off the coast of Somaliland, told a thrilling story when they landed. Death at the hands of frenzied Somalis, or by drowning or starvation were the alternatives that seemed to face those on board when the Flushire ran on the rocks. "Most of the passengers were in their bunks at 4 a.m. on Monday," said the chief officer, Robert Nixon, steerage steward. "Signals of distress were made and the vessel fired, but these brought no assistance. We passed a horrible night. And in the morning, to make matters worse, we saw that the shore was lined with savages, armed with spears and looking decidedly unfriendly. Some made threatening gestures, and altogether made it clear to us that our presence was not desired. The shore was only about four hundred yards away, and seventy of the native savages swam out to the ship; Captain Cramer, however, would only allow a few to come on board at a time. When the man got on deck he pointed to those of his party who were on shore and drew his hand across his throat in a significant manner, and muttered something the whole time, but we could not make out a word of it. We informed the officials at the braided suit and made him presents of watches, and, with a show of friendship, they left us."

All through the day the natives watched events on the liner, and after dark it was thought they might attempt to rush the ship in a body canoes. Careful watch was kept and guns were discharged at intervals. The ship was abandoned, and three on board—Mr. Allaughter-Jones in the boats for Aden, some 450 miles away. The third officers' boat capsized, but its occupants were rescued by the other craft was righted. At eleven o'clock in the morning the chief officer's boat sighted the light of a liner, the French steamer Admiral Admor. After 36 hours' searching the Admor picked up two of the boats. Of course, but nobody else could be found of the boat containing the second officer and twenty-three other persons. There were about five women and two children on board the Flushire, and also a large number of animals, including a long-horned goat and several parrots, which were on the Flushire, and were set free by the captain before leaving the vessel. The cargo consisted mainly of provisions.

Convicts on Strike

Almost anything, seems a good enough excuse for a riot now-a-days. Convicts in the gaol at Castidias, Sardinia, have gone on strike for better sweets and fruit with the few half-starved prisoners who are still alive. The vendors having put up the prices of these luxuries, the convicts rioted and threatened to kill the first agreement of artillery had to be sent from Cagliari to soothe them.

PRIDE BEFORE A FALL

Notorious French Convict Comes to Grief Through Exhibition of Photograph

Leon Clibion, an escaped convict from the French penal settlement at Guiana, has paid for his vanity by being re-arrested.

Clibion early took up crime as a profession. After numerous imprisonments he was condemned in 1907 to seven years' penal servitude. He managed to escape, however, and went to Hayti, where he stole another Frenchman's papers and returned to Paris two years ago.

Some months ago Clibion became engaged to a girl, and before his marriage suggested to a party of friends that they should all be photographed in their convict dress.

The photograph was excellent; in fact it was so good that it was the undoing of Leon.

The group was exhibited in the photographer's window, where it was seen by a detective, who recognized the escaped convict. Clibion was traced to his house in Paris and promptly taken into custody.

LIVE BITS OF NEWS FROM GREAT BRITAIN

Breezy Paragraphs From England, Ireland and Scotland.

A dead whale has been found on the beach beneath the cliffs at Aberystwyth. It is 58 ft. long and 15 ft. in girth, and is estimated to weigh three tons.

Higher Age Limit.

Though the Llangollen urban Council had advertised for an assistant overseer under forty years of age, the members spoke very appreciatively of the capacity of men above that age. In the discussion, it was decided, however, that they must abide by the age limit in this instance.

On Starvation Allowance.

At Pontypool, Charles Croxford, hawker, Griffithstown, was charged with embezzling sums received on behalf of his employer, Wm. Collier, bread proprietor, and pleaded guilty, who did not wish to press the charge. Mrs. Croxford, complainant, said she had earned $5.50 per week and had a wife and three children to keep. The Bench bound him over for six months.

Glasgow Street Traffic.

It has been suggested that the corporation should run motor omnibuses in place of the Glasgow District Subway Company, which has introduced many rapid transit through electric power to relieve the congestion of street traffic.

"Bridge of Sighs."

The question of doing away in bright-ing the parapets of the Dean Bridge was raised at a meeting of Edinburgh Town Council, when the Provost urged that it was time something was done to prevent people throwing themselves over the bridge.

Decline of Roller Skating.

Since the decline of rollers skating in Falkirk two spacious rinks have been closed, and the only one operates have granted permission to the Theatre and Entertainments Development Company, Limited, to convert the Olympia Skating Rink in Hope street into an electric and variety theatre.

Cheque for Pastor.

A cheque for £50 has been presented on Tuesday night to the Rev. Dr. Rowland Hill, Congregational pastor of Park Chapel, Crouch End, which has extended over thirty-six years.

Drunkenness Decreasing.

"While drunkenness is decreasing among men it is on the increase among women," declared Mr. Peter Craigie at Clerkenwell Police Court; and added that 1,000 more women were in recent years made up 50 per cent. of the whole list.

Drop at School Meals.

The Chatham stipendiary magistrate refused to order the destruction of an unsound cargo of fish landed. A man. It was stated that the dog was a great favourite with the children of the school children for their drawing lessons from the life.

Hi-British Shopping.

It has been decided to have another Hi-British Exhibition in Glasgow in next year. The All-British Industries Association has been busy all the summer in Glasgow and the preparations for the exhibition of British manufactures, which are limited simply to goods. The date has, however, not yet been fixed.

Pensioners Two Farms.

At the revision of the voters' lists for the Kilmore Division of Wexford, Kilmore North, was objected to by the Nationalist Registration Agent on the two farms, the valuation of which was $140 while at the same time he was in receipt of the old age pension.

Aged Farmer's Solitary Life.

A farmer named John Donaldson, aged 70, residing at Cousland, Fallbyrtin, Armagh, was found dead on Tuesday in a field. He had gone out to attend an advanced age, lived alone, and was single. Although a man of wealth the house was locked up, broken open the door, when they found him dead.

Red Water.

Red water or murrain in cattle continues to be very prevalent in the Kilrush district, Co. Clare, and during the past few days several valuable cattle have died of the disease. Owing to scarcity of water, and the contamination of the limited supply, are believed to be contributory causes of the prevalence of the disease.

INVISIBLE BANDITS

Some Crimes are Committed by Murderers Whom No One Has Seen

The neighborhood of La Roquette sur-Siagne, a village close to Cannes, has been thrown into a panic by the attempt to murder a farmer and his wife by the mysterious band of Peiregonnas."

A year ago a band of murderers who were known by this name ravaged the district, killing, looting and burning houses. The bandits were nicknamed "invisible" as no one had ever seen them.

Lately, Mme. Houssier-Dalon, the wife of a farmer living in a lonely building at the window of her father's villa, was shot at by an unknown, exploding almost immediately. The only clue to the murderer was a bullet discovered on the window sill.

An attack was made on a farm at Mougins, also a village close to La Roquette sur-Siagne. While a farmer and his wife were in bed, a hail of stones rained on the shutters of the window. Terrified by the noise, when the couple were in bed, a gun was pushed through an air-hole in the shutters and fired, each discharge into the room.

One bullet lodged in the head of the bed, and was examined by experts, who declared it to be similar to that which caused the death of Mme. Rousseau-Dalon. Detectives are scouring the country-side in search of the bandits.

FROM PARIS



This style of hat will be used as easily in the fall.

PRINCES ON BICYCLES

Young Royalty Had a Pleasant Time in the Highlands

The young Princes enjoyed immensely their holiday in the Highlands. Every day they engaged in healthy sports in company with their tutor, Mr. Hansell, who reduced the period allotted to studies to a minimum. Prince Albert and Prince Henry invariably had a spin on their bicycles before breakfast, which was served in the garden cottage adjacent to Balmoral Castle, in which they lodged. Afterwards they usually indulged in golf, fishing and kindred sports. The Princes are adept cyclists, indulge freely in the hack riding. A favorite practice is to ride backwards until a collision with Princess Mary or some other bystander appears to be inevitable. Princess Mary also cycles a great deal, and drives a pair of greys with her governess and a coachman in attendance. Prince John does not participate in his brothers' sports, but is frequently a keenly interested spectator.

RECOVERING LOST TREASURE

The Salvage Association is After Gold and Silver Bars

In the North Sea, between the islands of Vileland and Terschelling, an expedition organized by the National Salvage Association, is now at work with a view to the recovery of treasure which, it is said, the East Indian frigate Lutine in 1799 while on passage from Amsterdam to Hamburg.

The Lutine set sail from the Thames with a number of cases of gold and a enormous amount of gold for the English garrison on the Dutch island of Texel, and gold and silver bars for Hamburg banking houses, valued in all at $5,000,000. But she encountered during a violent storm and only one of the crew was saved. Repeated attempts have been made to find the precious metal, notably in 1800 and in 1859, but it is estimated that a little over $500,000 worth has already been recovered.

TO HONOR SHAKESPEARE

The New Theatre in London Will Cost a Fabulous Sum

The executive committee of the Shakespeare National Theatre Fund now feel almost certain that an immense theatre will be built, which will not only be an accomplished fact, but it will be formally opened on April 23rd, 1916, the tercentenary of Shakespeare's death. Already almost $2,500,000, and the theatre itself an even larger amount, will be required for the project. Before, but this money has been raised without appealing to the public. Such an appeal will now be made, and the committee expect to raise the necessary $5,000,000 in two years.

"As to the repertoire," says the secretary, "that is a matter for study, to include, on an average, at least one Shakespeare play per week. English classical play per week, and will also embrace new plays of English, American and foreign, of the first order of merit.

The architects think that the theatre are matters for the future. The design will be the subject of competition, of course. We hope to secure the endowment before we put up the building."

ITALY'S CHARITABLE QUEEN

The Queen of Italy, who is a remarkably original woman, recently instituted a charming charity, which has added greatly to her popularity. Fifty of the most poverty-stricken mothers-in-law in Italy have been collected and brought to a white house overlooking the sea, where her Majesty has purchased at her own expense, and there they are to live and be educated under the immediate supervision of their benefactress until they are ready to go back to their own homes. The Queen visits her creche at frequent intervals, accompanied by the children, plays with the small inmates, who call her "mother" and are not known as the "Queen's children."

PLEASING THE WIFE

A man can spend three dollars on his wife with the right sort of mental flourishes and make her think it's a million.

CONQUEST OF THE AIR

Discovery and Progress of Aircman's Art has Interesting Possibilities in Connection with Public Services and Work of Exploration.

The fundamental principles of aerodynamics was discovered by Archimedes and formulated as follows: "Every body plunged in water or fluid is subjected by this fluid, to a 'pressure' from below to above which is equal to the weight displaced by that body." The first application of this principle was to balloons, care being taken to produce a body whose total weight was less than that of the volume of air it displaced.

But although the principle was thus applied as far back as 1783, it was not until 1784 that the first balloon capable of being steered was produced, by Col. Renard, who accomplished a circular flight in what deserved the title of a dirigible. The reason for this was that in order to steer a body floating in a fluid it is absolutely essential for this body should possess an independent motive power to permit it to move in the field of its own accord. In 1885 Col. Renard succeeded in obtaining an electric motor of 8 horsepower, weighing only 77 kilogrammes a horse-power and capable of great endurance.

To-day mechanicians have succeeded in perfecting motors especially designed for navigation of the aimed to creditably light weight of two kilogrammes a horse-power, and with a perfect action that they can start in an instant without any preparation. Professor Bergeé explains clearly and briefly the remarkable difficulty of the problem and the scientific reasons why it took a century to discover in his guide to machine which the brothers Montgolfier launched into the air.

Next came the problems connected with the resistance of the air, which determine the shape of the envelope for a dirigible balloon. A spherical balloon cannot be propelled. So long ago as the beginning of the nineteenth century Marc-Monge predicted the necessity of adopting a cylindrical form, an attempt he made to propel aerostats, which should have the head of a cod and the tail of a mackerel."

The applications in civil life of locomotion in the air will be numerous and varied, and it will doubtless be found useful in the service survey or by private vehicles. The special use of dirigibles in the air whilst. Prof. Bergeé foresees is by the post office, with aeroplane emergency from city to city every hour, the service, interrupted only by heavy storms. The exploration of unknown regions in such difficult countries as Africa, the heart of Asia, Central Africa and America, with accurate maps, is one of the most delightful tasks for which the new ships may be put. The whole of Central Africa, for example, could be mapped from airships, acting under international sanction, with a ship over Timbuctu and one shored on Lake Tchad, in French territory; Leopoldville, on the Congo; Khartoum, Dongola and Lake Albert for the English colonies.



THE DUCHESS OF WESTMINSTER
The long-rumored breach between the Duke of Westminster and his wife, the Duchess, seems imminent. Of late years the Duchess has been seandalously robbed by the executors of her father's estate.

HOME SWEET HOME!

Grand Old Hymn, Known the World Over, Was First Sung in Public — Where Its Author, Payne, Was Under Arrest.

When the boundary line between the Mexican Tennessees was being fixed, it crossed an Indian trail which became a place of some importance for the trading post up between Georgia and Tennessee a spirit of rivalry, and interesting history fixing the limits of the respective territories increased it. To help harmonize the contending factions, the government established a trading post there. Jesse and Payne appeared upon the scene, and was accused of inciting the Indians to insubordination. He was placed under arrest as an incendiary and carried to the council house. There Payne's incarceration a band of Indians arrived, among whom was one known as Doches or Rattling Gourd. His wife and papoose were buried in the neighborhood, and he visited their graves where he mourned. It was soon that Payne composed "Home Sweet Home." One morning he was missed, and the patrol in searching found him weltering in his own blood between the graves of his loved ones. He had fallen on his bayonet, which pierced his heart. He was buried by the soldiers, and after the service was over, Payne, who had been a silent witness to the pathetic scene, heard singing softly to himself that hymn, which has since been sung in every land. General Bishop, who had been a witness of the scene, heard the song and called him to him. "Young man," said the veteran old fighter, "where did you learn that song?" "I wrote it," said Payne. "Then you are a poet," said Bishop. "I composed it," said Payne. "Will you give me a copy?" "Certainly I will."

General Bishop surveyed him for a few minutes, and then said: "Young man write and sing like that is no longer poverty. Appreciation will follow you, but I am going to write out your discharge and give you a pass through the lines."

That was the first time "Home, Sweet Home" was ever sung in public.

The Parnell Monument

The elaborate Parnell monument in Glasnevin Cemetery, in course of construction for a long time, at a cost of about $45,000, is now complete. It is a Celtic cross, which takes place on October 1, when the remains of Parnell will be laid in John's Redmond, M.P. Parnell is represented standing in oratorical attitude, with his left hand resting on a table. The inscriptions, taken from one of Parnell's own speeches, reads as follows:—"To Charles Stewart Parnell. No man has a right to fix a boundary to the march of a nation. No man has a right to say to his country, 'Thus far thou shalt go and no further.' And we have determined to fix a ne plus ultra to the progress of Ireland's nationhood, and we never shall."

A Salutary Lesson

An artist, a barrister, and a doctor, according to Punch, went to Chalet-sur-Sunne together, devised a novel method of punishing an unprovoked act of aggression. The peasant took, out of sheer prejudice against motor cars, threw a large stone at them as they struck the artist on the chest. The occupants of the car promptly arrested their assailant, took him into the car, quietly deliberated for a few days in court, with, and money, and then, after proceeding at full speed for over 100 miles, set him down in the middle of a lonely roadside to walk home in the broiling sun. His fellow-travellers subsequently they sent back to him subsequently.

There are thousands of women with harsh, faded, characterless hair, who do not try to improve it.

An Upright Thief

A Princess once said to Rabbi Daualiel: "You're God in a thief; he surprised Adam in his sleep, and stole a rib from him."

The Rabbi's daughter overheard this speech, and whispered a word or two in her father's ear, asking permission to answer the impious remark herself. He gave his consent.

The next night arrived, and feigning terror and dismay, threw her arms about in supplication, and cried: "Father, father, there's a thief in the house!"

"What has happened?" asked the Prince.

"A wicked theft has taken place," she replied. "A robber has crept secretly into our house, carried away our silver goblet and left a golden one in its stead."

"What an upright thief!" exclaimed he Prince.

"Would that such robbers were of more frequent occurrence!"

"Behold, then, sire, the kind of a thief that the Creator was; he stole a rib from Adam, and gave him a beautiful wife instead."

"Well said!" avowed the Prince.

As Long as It Lasted

She (whose silent lassitude that has hit her partner, who has fallen)—Ah, Laurie, dear—speak, do speak. (Klases him.) "Don't say I've made you badly." (Kisses him again.) "Oh are you dead or only dead?" (Showers of kisses.)

He (to himself)—"You go right on. You can bet your hairpins I'm dead as long as I last."

BORDEN AND HIS CABINET

By R. W. Boodwell.

(Copyright by Publishers Press Limited, Montreal.)

When Sir Wilfrid Laurier resigned office in favour of Mr. R. L. Borden he left behind him a position that had been made great by the man, the man who will go down to posterity as the greatest Prime Minister since Sir J. A. Macdonald, and whose shoes were not easy to fill and though Mr Borden had shown something of his calibre as a statesman, while in opposition, he had yet to show his worth as the first minister of the crown. And the earliest test was the forming of his government. How he has succeeded is known. The prime minister's difficulty was not Sir J. A.'s when a friend once complained about the weakness of the make up of one of his governments, "Give me," said Sir John, "letter timber and I'll build a better cabinet." Rather it was the splendid quality and number of his followers — practically it was the



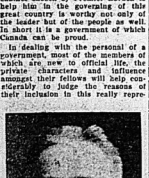
HON. C. J. DOHERTY,
Minister of Justice.



HON. W. T. WHITE,
Minister of Finance.

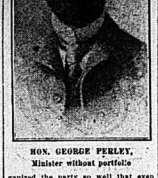
process of elimination. Further, it is an unwritten law in the Dominion that every Province shall be represented as well as the two races and two great religions, so that while it would be possible to have chosen better individually, on the whole the cabinet chosen by Premier Borden to help him in the governing of this great country is worthy not only of the leader but of the people as well. In short it is a government of which Canada can be proud.

In dealing with the personal of a government, most of the members of which are new to official life, the private characters and influence amongst their fellows will help considerably to judge the reasons of their inclusion in this really repre-



HON. SAM. HUGHES,
Minister of Militia.

sentative Cabinet of Canada. Wher the task of leading his Majesty's loya opposition fell to Mr. R. L. Borden in 1901 the Conservative party was weak in numbers and there was jealousy within the ranks — and it make matters worse, some of his friend said little confidence in this quiet lawyer from Nova Scotia — so ultimately he left his party in victory. They did not know the man. He gave up his law practice which was con-



HON. GEORGE PERLEY,
Minister without portfolio

sidered a good one, and gradually gathered around him young men — such a born fighter and of irreproachable character both in public and private life — and instilled into them something of his zeal and honest determination to win. The work of overturning a strong government was begun, Mr. Borden and his men held on and there is no doubt that their opposition last session to the Laiurier government was a magnificent example of a fighting combination who had confidence in each other and their leader. Sir Wilfrid Laurier realized the strong position of the opposition and trusting to the country again returning him to power resigned. Again the Liberal premier was frustrated, Mr. Borden and his lieutenants had ob-



HON. A. L. LOUGHEED,
Minister without portfolio

tained the party no well that even Sir Wilfrid had no chance in the elections. This quiet man from the province by the sea had surmounted obstacles that few would attempt. He had after ten years of splendid labor, —work, that as it began to be known gained the encouragement and then the admiration not only of his friends but of his political foes — come to his own.

That Mr. Borden is determined to carry on the governing of this country himself — without the aid of busy bodies — was well ex-mplified in the forming of his cabinet. Sir Hugh Graham of Montreal "Star" fame evident thinking he had won the position with his paper refused to force one or two of his friends on to the Premier — but he failed.

Mr. Robert Laird Borden, who is the eighth Prime Minister of Canada since confederation was born fifty seven years ago in the hamlet of Grand Pré and after a short scholastic career as 'professor in Glenwood Institute was called to the Bar in 1878. As a lawyer Mr. Borden soon had a good practice and his popularity amongst his fellow-members of the Bar is evidenced in his retaining for ten years the presidency of the Nova Scotia Barristers

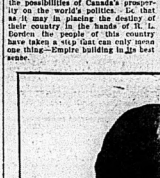


C. A. MACGRATH,
A coming Senator

Society. Mr. Borden was first elected to the House of Commons in 1896 for Halifax and though he was defeated in 1900 his first constituency elected him in 1901, returning him in the election that made him premier and as member, for The Premier is one of the most widely read men in Canada and it is true, as has been said, he is a rare statesman than politician, that new visits to open for Canadian students — a wider appreciation of the possibilities of Canada's prosperity on the world's politics. In, that as it may in placing the destiny of their country in the hands of R. L. Borden the people of this country have taken a step that can only mean one thing—Empire building in its best sense.



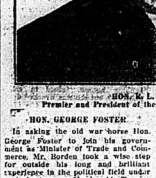
HON. DR. J. D. REID,
Minister of Customs



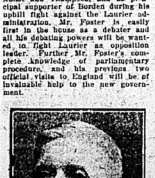
HON. GEORGE FOSTER,
Minister without portfolio



HON. L. P. PELLETIER,
Postmaster General



HON. ROBERT ROGERS,
Minister without portfolio



HON. FRANK COCHRANE,
Minister of Railways and Canals.



HON. MARTIN BURRELL,
Minister of Agriculture.

GEORGE H. PERLEY

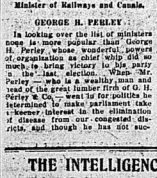
is looking over the list of ministers none is more popular than George H. Perley, whose wonderful powers of organization as chief whip did so much to bring victory to his party in the last election. Mr. Perley — who is a wealthy man and head of the great lumber firm of G. H. Perley & Co. — went to for politics he learned to make parliament take a keener interest in the elimination of disease from our congested districts, and though he has not succeeded as well in carrying out all his reforms as he would wish he has made strides in the right direction. His qualities as an organizer and his ability in handling men and his power of concentration will be a great asset to the government.

HON. RODOLPHE FORTIER,
Minister of Trade and Commerce.

In selecting his minister of Justice, Mr. Borden had many lawyers of experience to choose from, but when his choice fell upon Mr. C. J. Doherty everyone realized the wisdom of the appointment. As a jurist and authority on constitutional questions the new Minister of Justice has few equals and his knowledge of men will do much to leaven the purely technical side of his great position. Judge Doherty — who is one of the most cultured men in the House — is a brilliant conversationalist, and those who have had the privilege of his company have a feeling akin to awe and with a new confidence in human nature.

HON. ROBERT ROGERS

it seems to be accepted thing that the Inspector ministry should be in the hands of a western man, but in the Hon. Robt. Rogers from the Manitoba Government this custom is not only carried out but in this little village of Lakefield in the Province



HON. L. P. PELLETIER,
Postmaster General

In choosing the Hon. L. P. Pelletier to take the Post-office Department the Premier picked one of the most brilliant men in French Canada. Even as he won gold medals in his scholastic career, so he has won portfolios when he was still a young man and his brilliancy at the Quebec bar won for him a large law practice. This experience will stand Mr. Pelletier in good stead in his new duties.

W. S. NANTEL

The second French Canadian in the Cabinet is Mr. W. B. Nantel who is the new minister of Inland Revenue. He comes into the Government with a good reputation.

A. E. KEMP AND SENATOR LOUGHEED.

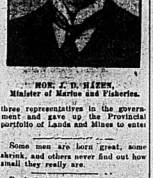
Two of the ministers without portfolios, Mr. A. E. Kemp and Senator Lougheed, have worked hard in the past for the party and though at present their positions are of an advisory nature yet much is expected of them.

T. W. CROTHERS

Mr. Crothers who served a good apprenticeship for his position as Minister of Labour when he acted as Chairman of the party, will make a good administrator as the legal knowledge and good judgment are known assets of this intellectual giant. When in opposition his acid speeches were more feared by his opponents than even Mr. Foster's; but underneath all his apparent transparency Mr. Crothers has a warm heart as all his friends know.

HON. FRANCIS COCHRANE

Mr. Cochrane is one of Ontario's

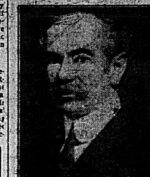


HON. J. D. HAZEN,
Minister of Marine and Fisheries.

three representatives in the government and gave up the Provincial portfolio of Lands and Mines to enter federal politics evidently knowing that Ontario would be well represented by Messrs. Cochrane, Foster and Hon. Mr. Hearst. The Department of Railways and Canals will suit Mr. Cochrane's abilities as a business man.

HON. MARTIN BURRELL

For over a quarter of a century the history of Canada has held a cabinet position in Canada — the other being

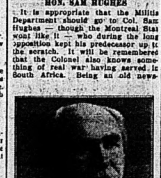


U. E. DOOLEY, M.P., Ont.,
Who is slated for early promotion.

Sir Mackenzie Bowell, ex-Prime Minister. Mr. Martin Burrell is probably the best known man that could be chosen for the portfolio of Agriculture. He is a practical farmer and a successful one at that. His particular branch is fruit growing but he knows all about every branch so that his experience combined with his splendid knowledge of public affairs and men will help Mr. Burrell in his propaganda of being the real representative of the farmer in the government.

HON. SAM HUGHES

It is appropriate that the Militia Department should go to Col. Sam Hughes — though the Montreal Star don't like it — who during the long opposition kept his predecessor up to the scratch. It will be remembered that the Colonel also knows something of real war having served in South Africa. Being an old news-



HON. R. ROGERS,
Minister of the Interior.

paper man Col. Sam will be the publicity agent of the Government.

J. W. REID AND W. J. ROCHE

There are two medical men in the Cabinet, Dr. J. D. Reid of Prescott who takes up the portfolio laid down by Mr. Paterson — Customs — and Dr. W. J. Roche, from Manitoba whose position as Secretary of State is growing in importance.

HON. W. T. WHITE

The most difficult position in the Cabinet that Mr. Borden had to fill was that of Financial Minister. He had plenty of good material to pick from and in choosing Mr. W. T. White from Toronto has selected one of the best known financial men in Canada. His genius for organization has been in great demand by the public institutions of Ontario and now that the country has the command of his great talents many financial reforms will be made.

J. D. HAZEN

New Brunswick's loss in her Prime Minister is surely Canada's gain, for a harder fighter and more beloved man is not known in the Dominion. Mr. Hazen will have the delicate task as Minister of Marine and Fisheries of adjusting the naval policy of the new government. What that policy will be it is not for one to suggest but that it will be in conformity with the Premier's promises to the electors we have every confidence.

Such is a brief list of the personnel of the government of Canada — a government with a clean sheet. The premier Borden has tied himself to no particular policy and no particular clique. His hands are free, he has a strong government backed up by a large majority and the country by the will of the people. That the premier will give a good account of his stewardship in the confident hope of Canadians — a stewardship that will make for the public and material prosperity of this fair dominion and its people.

Luxury is finding its way even to the Irish poorhouses. The Lisnaskea guardians have decided to provide clothe five paupers in Irish tweeds and bury the dead ones in draped coffins.

A young man may be able to paddle his own canoe on the sea of matrimony if he isn't accompanied by a back-seat-driver.

The goat always feels a boundless pity for the people who don't like him.

RHEUMATISM GONE, SAYS DETECTIVE KILLEN.

Morrisey's No. 7 and Liniment Cured his Knee. "Feels good as new."

St. John, N.B., April 19, 1911.

"I am glad to report that my knee is completely cured by the use of Morrisey's Rheumatism Cure, Morrisey's No. 7 Blood Purifier & Kidney Tablets, as they took are responsible for same. I was troubled for a number of years, and tried everything I heard of, and nowhere to get quite quick a cure of myself without any results. I have no further trouble now, and my knee feels as good as new. I was personally acquainted with the late Father Morrisey and know that what we are good. Anyone suffering from Rheumatism and Kidney Trouble should try his remedies. Try No. 7 Tablets, as I can honestly recommend them to all."

PATRICK KILLEN,
Provincial Detective, St. John, N.B.

"The above prescription is not a "Cure-All" or so-called patent medicine." Dr. Morrisey prescribed it for, as named and it cured thousands after other doctors failed.

Price, 50c. per box, 6 boxes for $2.50. Get Father Morrisey Medicine Co., Limited, Montreal.

SOLD AND GUARANTEED IN BELLEVILLE BY J. V. DOYLE.

WATCHES IN EARLY DAYS

For General Time-Keeping Hour-Glass Was Discarded in Sixteenth Century, When Watches Were First Seen in England.

Sand-glasses were introduced about A. D. 350, and they still have their uses when boiling eggs or taking a division in the House of Lords, though these are only miniature reproductions of the early time-tellers that took just one hour for the sand in the upper bulb to pass into the lower.

Watches have been supposed to have been introduced into Britain only in 1577, but Stowe, in this may be correct if taken in a general sense, it is nevertheless certain that Hans Olpey had a watch as early as 1571 for Earl of Leicester presented Queen Elizabeth with an armlet with a watch hanging from it. When Malvolio speaks of his anticipated great fortune, he says:— "I frown the while and perchance wind up my watch or play with some rich jewel."

It used to be the custom to lend watches to be worn on special occasions, and in the "Alchemist" Jonson says:—

And I lent my watch last night to one That dines to-day at the Sheriff's, In 1586 English watchmakers became of famous that an Act was passed to compel makers to affix their names upon the watches they made in order that discreditable ones might not be passed for English. The best-known makers of the time were Nicholas Tembroke, Nares, and Pepys. The first watches were supposed to have come from Nuremberg, in Germany, and they were also known under the name of "Nuremberg Eggs," on account of their shape, which was egg-like. The works were very enclosed in a circular metal case, and they were hung from the girdle. The cases in the first instants were entirely of steel, then brass was adopted for the sake of lightness, and the wheels and pinions only being of steel. Later on silver was used for the pinions that were of steel.

Blind but Brilliant.

That two old men who are totally deprived of sight should have the skill to build a comfortable seven-roomed dwelling without any assistance from anyone else is a fact that is hard to credit to accomplish. The house that has been built by these two blind men and is quite handsome in design and finish. Situated on the Lake Shore, named respectively Frank M. Steele and Thomas Marchant, they are two of the little suburbs of Scarboro Heights. The house is a pretty little cottage constructed of the lumber, and the exterior walls are covered with plain, fashionable siding. It is practically a two-storey building, the top of the first storey being rounded. There are a number of doors, of which there are seven on the ground storey. There is a little porch at the entrance and another one up from the sidewalk. Both exterior doors have also been very neatly painted. Remarkable as the statement may sound, all of this work was done by Steele and Marchant without the least assistance from anyone else. They planned the building themselves, and all of the work was done without any eyesight. These men are both past the half-century mark.

Carve your name on hearts rather than on marble.

A man seldom makes good when he attempts to show off before his children or his cousins.

Hay's Hair Health

Restores color to Gray or Faded hair—Removes Dandruff and invigorates the Scalp

Hay's Hair Health is the best healthy hair growth—Stops its falling out. Is not a dye.

50 cts. and $1.00 at Druggists, or direct on receipt of price.

R. P. HAY & CO., Manufacturing Chemists, Newark, N. J., U. S. A.

Hay's Barbicide Jelly is a delightful dressing for hair and beard. Keeps the hair in place and beard soft and glossy. Prevents dandruff. Sold by druggists or direct on receipt of 25 cents.

KEPPLER & ALL INSTITUTES

FOR SALE AND RECOMMENDED BY J. S. McKEOWN.

TRY OUR BINDERY FOR PAMPHLET WORK

THE INTELLIGENCER 25c A MONTH



It is simply impossible for this space-saving IDEAL Folding Bed to close accidentally. It is self-balancing in any position.

Works with springs, not weights, and is so light and perfectly balanced that a child can operate it. All metal —therefore vermin-proof. No nooks or crannies to cut or break. Bedding kept in perfect order, always open to air. Canopy permits artistic draping—open or closed it is a handsome piece of furniture.

Be sure and ask for the IDEAL Folding Bed, and see that it bears our trade mark. Ask for name of dealer nearest you.

Write for Free Folder No. : F109

THE **IDEAL BEDDING CO.** LIMITED
MONTREAL — TORONTO WINNIPEG

DANGEROUS FAMILIARITY

Shooting Season Brings Much Enjoyment, But Drastic Measures are on Demand for the Careless Handling of Rifle.

The shooting season is open us again. For a great many men and boys it is going to mean a few days at least of well-earned holiday and some genuine sport, carried on in a manner becoming to true sportsmen! It is going to mean welcome additions to the larder at a time when the range of meat foods has become narrow and monotonous. Roast, broil duck's is not to be despised at a king's table. But unless it is remarkably unlike previous seasons, this shooting season is going to mean more than sport and good eating. It will mean death to a number of people, sorrow in the homes they leave, and passionate regret never to die out in the heart of the man whose hand caused the "shooting accident" of which we read and hear so often that it scarcely causes a pang of pity or surprise. None of these deaths are ever caused by malice, but nearly all of them are avoidable if proper care is taken. Real familiarity with a gun breeds respect; it is your youthful, inexperienced sportsman with a desire not to appear like an amateur who treats his weapon with dangerous familiarity and adds the largest quota to the "list of the slain. There are a group of the non-middle-aged men now — who have gone deer hunting together every season since they were young fellows. There never was an accident in that camp in all the years because the inflexible rule was that no man was to shoot till he was sure at what he was shooting, and no man was to bring a loaded gun into camp under any circumstances. Breaking the rule meant that the camp was closed to the culprit for the rest of the season. Making it compulsory to have a gun license is a good thing, but suggests a specific authority one of the conditions should be that any man who caused an accident with a gun should forfeit it for season. should have both gun and license taken away from him for the rest of the year, and aggravated cases of heedlessness should be punished by fine or imprisonment.

A BLESSING IN DISGUISE

The Man With a Shaky Memory Has Reason to be Grateful, For He Misses a Heap of Worries.

Almost any day of the week you can hear people remark:

"Why, what's the matter with my memory? Why, really, I must try to do something to improve my memory."

"Why, what's the matter with my memory, when all he had to be grateful for is a shaky memory, he ought to thank the Fates for the blessing thus bestowed upon him.

Just think of all the unpleasant things the man with the good memory remembers. How often he must wish he could forget only a few of them.

The man with a good memory has cold mutton twice in a single week, remembers the first occasion and grumbles. You can give the man with a shaky memory cold mutton every day for a fortnight, and he will be just as happy as if he had had a different dinner each day.

As likely as not at the beginning of the third week he will turn his back to his wife and say with perhaps just a touch of irritation:

"My dear, I'm rather fond of a cold joint occasionally in this hot weather, don't you think we could have it once in a way? Now, a cold leg of mutton with bubble and squeak, and the wife, if she has any sense at all, will say:

"Why, certainly, dear, I'll see that you get it to-morrow."

Then, many of us have acquaintances who remember every thing, and a plenty of these nasty things are sure to be repeated to us by our friends who have shaky memories.

The man with a really bad memory is an unconscious benefactor to those of us he can't repeat them, and, therefore, he is the cause of fewer quarrels, and his friends tell one another that he is a dear old soul, and the men or women — they know who-hasn't got a spiteful tongue, and who doesn't remember a thing he is told in confidence — "bears."

Indeed, at once and without any trouble, the man with a bad memory gains an enormous number of reputations who prefer themselves on forgetting nothing.

In addition to this he can't remember what disagreeable things Jones told him Brown, and, as he is glad to that when he meets Brown, in order to "show him what he is made of his mind," he not for the life of him remember what he said to give a "bit of his mind" about.

Then there's

RIGHT ABOUT CUT!

When You Keep Moving the Hirsute Appendage Around the Chin—Slight Expenditure of the Cash—Waste.

What a lamentable sacrifice of time, money and energy is involved in the shaving habit of the chins of the British nation! In its monetary aspect alone it is said to be estimated that £18,000,000 sterling was expended in the purchase of razors to effect the beard — "Nature's glorious indication of manhood," as Byron has calculated that a man shaving until he is 70 years of age will get a bristly chuffle. Think of the waste!

Why it is," inquired a distinguished gentleman recently, "that the Jews generally shave your beards, when the Mosaic dispensation was not the predecessor set an example by letting them grow?"

There was a time when the chins of the male sex in this nation assumed the appearance of that of the reigning King. As one historian has put it, "the beard was the index to a general fashion from which only the priests, the lawyers, and soldiers departed."

In the "sixties" and "seventies," and even the "eighties," every other gentleman had a beard. Why should the fashion change? Why is everyone now clean-shaven as to the chin with the exception of the Premier, His Majesty King George, several judges, a few members of Parliament, the leading financiers of the day, the leading artists, the late Poet Laureate, Mr. G. Bernard Shaw, and Mr. A. B. Walkley and Sydney Fisher.

About the Modern Girl

The woman of to-day differs from the women of earlier times, for not only has she a clearer consciousness of her own individuality, but she has broken down the barriers of custom, convention and prejudice which for long surrounded her, and has found scope for her activities in those wider fields hitherto reserved exclusively for men. Thousands of women are serving in the employ of the London County Council, Board of Education; Local Government Board, Home Office, and Board of Trade. In agriculture as well as in literature, and cookery, philanthropy and politics, women have distinguished themselves no less than in quality with men. In literature Miss Ethel Colburn Mayne, Christina Rossetti, and Alice Meynell in painting in 1876, we have Rukia's picture, "The Doctor," in which the woman could paint publicly expressed, the "ridiculous prejudice" against which the frank acknowledgement that Lady Butler — Miss Elizabeth Thompson as she was — "could paint doing 'Amazon's work." Since that time we have had Miss Clara Montalba, Georgie Forbes, Mrs. Henrietta Rae, Mrs. Swynnerton, Miss Stokes, Miss Eleanor Fortescue Brickdale, Mrs. Ethel Wright, and Miss Mary Lowe Welch, as illustrative of the extraordinary development of the robust, original, and individual artistic talent of which, in this branch of art, women's work has reached.

Mother (crossly)—Freddie, haven't I told you that you must not talk with your mouth full?

Freddie—But, mamma, you won't let me stuff up after you go to bed."

That is an honorable work which is done as well as we can do it.

Some people speak as they think—only more carefully.

If you want to do your relatives a favor, don't visit them.

This Food-Tonic Quickly Restores Strength



After a siege of Pneumonia, Diphtheria, Typhoid or any other prostrating disease, there is usually a need for some other source of strength besides ordinary food.

ALL AND PERFECT STRENGTH FROM FOOD

NA-DRU-CO Tasteless Cod Liver Oil Compound

ments this need perfectly. Wholly decidedly pleasant taste, without a trace of the nauseating properties of cod liver oil, and with the concentrated nutritive elements that have made cod liver oil famous. These have been added Hypophosphites to build nerves—Extract of Wild Cherry to act on the lungs—Malt Extract—and Extract of Cod Liver Oil containing valuable nutriment itself, helps the digestive organs to assimilate other foods.

For invalids children there is no better "builder-up."

Get a 50c. or $1.00 bottle from your druggist.

National Drug and Chemical Co. of Canada, Limited. 104

100 NA-DRU-CO Specifics for every

THE HIGHLANDERS TARTAN

Distinctive Coloring of the Cloth Identified with the Garbing of the Gael Had Early Eastern European Origin.

It will interest others besides those Canadians of Scots descent to learn that the term tartan is not Celtic nor is it claimed that it was first used in the Scottish Highlands, for there is a well authenticated fact that it was in use in Gaul, Wales, and Ireland before we have any reference to its use in Gaeldom. Tartan clothing, however, has been retained in Celtic Scotland long after it had been given up by all the other Celtic nationalities, and hence it has won for itself the term "Highland." The Gaelic term for tartan is "breacan," from breac, spotted, and in the old Gaelic tale of Curio, which Professor Mackinnon assigns to the fourteenth century, the word "breacan" occurs. In his "Remarks on British Antiquities" (1776), Borlswick prints the Accounts for 1474 of John, Bishop of Glasgow, Treasurer to James III., which contain a reference to "tartane" cloth. It has since been discovered that the term used in Irish Gaelic speaks an Eastern origin, and that, as these points out, the only first indisputable reference to Highland tartan occurs in the Accounts of the Lord High Treasurer of Scotland in August, 1538." It is generally admitted that different clans are entitled to their own tartans, and it has been shown how certain tartans associated with particular districts have been assessed by the clans predominating in these areas. It is interesting to note that there is historic evidence to support the existence of clan tartans as early as 1587, in a Charter of that year, granting Hector Maclean, the Laird of Duart, certain lands in Islay, the feu-duty is made payable in the form of sixty ells of cloth of white, black and green colours, which correspond with the hunting tartan of the House of Stuart. The evolution of certain clan tartans is extremely interesting. For example, the Gordons, who for a time wore the Huntly district tartan, now wear the tartan invented for the Gordon Highlanders" by some introduced a yellow stripe into the "Black Watch" tartan. In like manner, the Clan Forbes evolved a tartan for themselves, by adding a white line to the "Black Watch," or Old Forbes Caddet familiae, ambitious to possess a tartan of their own, generally added a few lines to the tartan of its clan to make a distinction, but always left sufficient to the original set to show the relationship.

THE EARTH AND THE SEA

Facts and Figures of Interest With Regard to the Earth and Its Population, the Sea and Its Depths.

Sometimes this old world seems a rather large place, and occasionally one gets the idea that there are a great many people—but, after all, there are only five billion million square miles of land on which we may build houses and grow crops and wash clothes, and there are one thousand million persons to do these things. If the earth's population was evenly apportioned to the various continents and islands, there would be twenty-seven persons on each square mile; but, as it is, there are 2,000 persons on each square mile of Belgium, 49.1 persons on a like area in India, 14.3 in North America, and only 1.5 on Australasia. The polar regions are virtually uninhabited, however; for there the population is only about two-tenths of a person to the square mile. The total population of the earth at the time of the death of Emperor Augustus was not over fifty-four millions, about three-fifths of the present population of the United States, and the total population of Europe at that time was less than before the fifteenth century.

The greatest depth of the Pacific Ocean is supposed to be nearly six miles, and that of the Atlantic four and one-half miles.

The peoples of the world, after much contention, have divided themselves into some fifty principal nations.

The average duration of a human life is about thirty-three years, one-quarter of the people on the earth die before reaching the age of six, one-half before sixteen, and only one person in about three hundred lives to be sixty-five. It is calculated that every minute there are sixty-seven births, ninety-six deaths, and a fifty-five million a year. Births exceed deaths at the rate of one per minute, one hundred thousand a day, or thirty-six million each year.

A Popular Godfather.

Few men are in greater demand to stand as godfather than Mr. J. M. Barrie, the novelist, who, it is said, has just added another godchild to his long list in Miss Cissie Loftus's baby. As there is no man founder of children, the duty of sponsor is very earnestly to Mr. Barrie, who takes his responsibilities very seriously. Mr. Barrie has admission to Kensington Gardens, London, any hour in the twenty-four. This privilege he has by the gift from that the late Duke of Cambridge was to a godson when he read "Let the White Bird" that he presented a key of the garden to Mr. Barrie, with the "The Park Ranger's compliments." Mr. Barrie appreciated the key, and he delights to wander with "Peter Pan" in the leafy dells when the rest of the world is asleep.

THE EDIBLE CRAB

Something of the Curious Life of This Half Fish Half Animal.

The edible crab is obliged to moult in the "first year of its existence and every year of its life. This moulting appears to be a unpleasant ordeal to pass, for the crabs often die during the act. When they are not only obliged to escape from the carapace or shell, but also from the covering of the stomach, delicate mouth-parts and even gullet — turning themselves inside out. They were once thought to eat that they perish during the ordeal. They crawl up into some dry, secluded nook or cove in shallow water — mouth, out of the way of its hard-shelled relatives, for the helpless, tender creature would be devoured by them, as well as by several species of fishes. Fortunately for the crab, the moulting hardens rapidly, and in a few hours it has a new and strong integument. It then goes fearlessly out into its domain.

Boosting.

Things may be coming your way but be careful that they do not come with such force as to carry you away with them. There are tides and tides. Some are natural, some are artificial and some are dangerous, because they move with a force which is too strong for our character and which ends in disappointment or humiliation." This was an experience which fell to the lot of a well-known Yorkshire. The editor of a periodical remarks:

"Old sailors, who are forever yarning about wrecks and their causes, tell us that the most frequent cause is "boosting" sea accounts for more than the disasters that have occurred in the long history of ship-building. "Boosting," as is a sea that runs heavily after a steamer, and, if it does not actually break her in two, yet, by the roll of billow after billow, accelerates its speed to a degree unmanageable by the navigator, until finally the ship, having unconsciously overrun the bounds, brings up upon a rock or hidden reef, and is reported at Lloyds' as "lost."

Electricity from the Star.

Experiments conducted in Ireland, if they are to be trusted, reveal a distinct electrostatic force exercised by the stars. Using a reflecting telescope of two feet aperture, Professor Boyle—the star says, and a sensitive electrometer to note their influence, the experimenters have come to believe that they were able not only to detect, but to measure, the electromotive force of high stars and planets.

To Venus, for example, they ascribed a force of about seventeen one-hundredths of a volt, and to Jupiter a force of at least three one-hundredths of a volt. In the case of Jupiter one part of the force exerted light fell upon the electrometer, so that the experimenters inferred that its entire electric influence must be much greater than that stated, which appears to us as the brightest star in the fixed stars, showed a force amounting to two one-hundredths of a volt.

Negro Mother—"You've been playing in de mud again, you dirty boy! Go and wash your face dis instant. It's quite white."

Dr. Middlemass spent his boyhood days at Bellevue.

There may have been a time when the good died young—but now they die poor.

Talk notoful a good life, but let thy good life talk.

ALREADY ABANDONED RAILROADS

Timber States South of the Line are Dotted with Many Examples of Tracks, for Which there is no Traffic.

Recent reports show that in the United States there are eighty-one abandoned railroads, says the Railway Magazine. From slightest the rails have been removed and thirty-four are described as "not in operation" or "operations suspended."

In regard to the first class, the franchises seem to have expired by limitation, but the tracks are still in evidence; in the second class the company had pulled up stakes and quit, in the third a variety of causes may have contributed to the stopping of traffic.

The shutting down of a railroad does not always mean that it has outlived its usefulness. The neighborhood served by the line may have developed in a fashion that the builders hardly contemplated and with which the rails and rolling stock are incapable of dealing.

Mine comes capital and either gobbles up the little road—altogether or puts it out of business by offering the traveling facilities and accommodations which the management of itself is really prosperity that shuts down the road.

Then there have been roads built on the basis of the anticipated boom in real estate. The boom failed, the hope of the boomers not being realized in the line ceased to be operated.

Again, the initial promises of a mining district like that in Alaska are built for its benefit. The district doesn't pan out or goes bust after a time and in consequence the road is abandoned.

The same is true of regions in which the natural resources are many or entirely lacking. Thus the timber of the Adirondacks, which moved up and down the streets of the old Erie canal, is a thing of the past, almost every year adds to their number.

Of course the list of derelict lines does not include the huge equipment of modern railroad builders was "in every case at first rather based on the possibilities of the country and improvements which then the demand for the larger facilities that the abandoned lines could supply."

One of the smallest and perhaps most unprofitable railroads in the United States is the Louisville, Kentucky Northern that ran from Simon, Ky., to a point on the Louisville & Atlantic railroad—a distance of eight miles. It was incorporated in May 1902. From the first it failed to be a drain on the pocket books of the stockholders. The surrounding population seems to have disliked the line. Only seventy passenger tickets were sold and not enough freight was offered to pay for the keeping of its one locomotive and two freight cars in service a whole flat car.

In the year ended June 1908, its operating expenses were $12,333, and its net earning $697.

The "Philosophers Stone"

The philosophers stone is that something which the chemists of long ago were looking for. In these days we have called alchemists, alchemy being the old name for chemistry. They never found the philosophers stone, though.

The general name of philosopher was given by other people to all who were looking for the stone of wisdom. The object of the search was to find something which would turn base metals into gold. This was one of the worth aiming at, but in these days of chemistry it never succeeded, the alchemists found out all manner of chemical facts, for which we must always be indebted to them. And we must do them the justice to suppose that many of them were deeply interested in the search for gold, for its own sake. The philosopher's stone would not have been worth finding for the sake of the gold. Nevertheless it became common it would lose its costliness. The search for it was in itself beyond that of a great many other objects, for which men have given one metal can be turned into another, especially through the action of radium.

It is not certain that we shall be able to find the philosopher's stone yet, but radium already goes a very long way towards being what our ancestors looked for in the "philosopher's stone."

A Timely Hint

One of the best known and ablest of English judges is not given to the practice of joking from the bench, his fondness for brevity is such that he confines every point of humor to those of leading others to seek it also. During the hearing of a certain case which came before this judge, a learned King's Counselor proved away at what seemed likely to be an interminable length, until His Lordship, becoming utterly weary of the proceedings, suddenly looked towards the speaker, and gently enquired what day it was.

The question was so unexpected that the barrister loosed a wide, unsheer amazement at the questioner. "Tuesday, my lord," he replied, when he had partly recovered from his surprise.

"Ah, yes, quite so," responded the judge, in his suavest tones. "You see, I only just wanted to mention that I shall not be sitting after next Saturday."

Nasty Professor!

The student was handsome, easy, and self-possessed, but appeared to be utterly ignorant of the simplest phase of the subject. Professor W. put question after question to him, without receiving one intelligent reply. Finally, the student said, calmly:

"I am very unfortunate, Professor; I never ask questions in class."

The professor said nothing, but gravely bore off the student's head in a convenient pad.

"There, Mr. B.," he said, handing it to the student, "write all you know. Take plenty of time — there's no hurry."

NAVAL BATTLE WITH HORSES.

How 5000 Cowboys Captured the Spanish Fleet.

Pass, who was the first President of the Venezuelan Republic, is perhaps the only man who ever fought a naval battle on horseback. It is a matter of history that he, to whom more than any other man, apart from Simon Bolivar, Venezuela owes her independence, actually attacked and captured with his cavalry a fleet of ships.

Bolivar was endeavouring to cross the Apure River in the struggle for independence, but, as a preliminary to doing so by some eight Spanish gunboats, which moved up and down the stream, he did. Bolivar was in despair for a while. To Pass, who was second in command, he appealed for counsel, saying that he could not spare a man to fight with the Spanish gunboats were there. "If only I had 5,000 cowboys," said the Venezuelan leader observed, "the rest would be easy."

It appeared that he would have those ships or die, and he accordingly told his 5,000 men to get ready to follow him. Pass himself had been a cowboy on the plains of the Orinoco, and was the idol of his men. So when Pass ordered his horse to be saddled, calling on his men to follow, of the 5,000 cowboys and their mounts, which are taught to swim as well as gallop, there was not a single man to refuse to take the plunge and mount the gunboats. It being night, the Spanish fleet was taken entirely by surprise. The cowboys, arriving from



Focus Your Wants

Classified Want Ads will fill all your requirements. They are a lens which concentrates your needs, and brings the perfect focus of satisfactory result



SANTAL-MIDY

Standard remedy for Gleet, Gonorrhœa, Leucorrhœa, Cystitis, Urethritis, etc. 50 Blue Capsules. Of all Druggists.

Consider simply the safety you add to your every day life when you put in your home

Preston Steel Ceiling

They doubly fortify you against the fire that will be a menace to your room from room—and they do more than that. For these ceilings can be so easily and quickly put up free from disease germs—wash them as you would a floor, and be certain that there will be nowhere for any floor when washed—because their surface is non-absorbent. Or, if the beauty of your home or store interior is the stronger argument, glance through the book we want to send you. It tells the story, in pictures, and in detail, that will save you more than merely money. Suggest to us about what you *might* want, and let us show you what you *will* want.

Write to-day for Booklet No. 25

The Metal Shingle & Siding Co., Limited
PRESTON ONT.
Branch Office & Factory—Montreal, Que.

Twin Screw Steamer "Victoria" Leaves Belleville, leaving that city at 7 o'clock, leaving their mounts on shore. Having thus cut off their retreat it was a question of fight or die. They fought well, and the gunboat was captured.

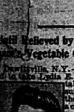
Blind Shorthand Writers.

A Jewish contemporary recalls the remarkable case of Maurice Myers, who regained his shorthand speed at a recent conference at Exeter, by the treatment of the blind, another interesting fact that his discovery depended on a narrow strip which extended to a length of two and a quarter miles. The idea of the note taking by the blind was, of course, not new to Braille is well known as the principal subjects taught to the blind at the Birmingham Royal Institution for the Blind. Mr. Myers, who retired as the Birmingham secretary lender observed, "the rest would be easy."

It appeared that he would have those ships or die, and he accordingly told his 5,000 men to get ready to follow him. Pass himself had been a cowboy on the plains of the Orinoco, and was the idol of his men. So when Pass ordered his horse to be saddled, calling on his men to follow, of the 5,000 cowboys and their mounts, which are taught to swim as well as gallop, there was not a single man to refuse to take the plunge and mount the gunboats. It being night, the Spanish fleet was taken entirely by surprise. The cowboys, arriving from

SHE HAD CONSTANT PAIN

Relief Followed by Lydia E. Pinkham's Vegetable Compound.



Utica, N.Y.—Before I started using Lydia E. Pinkham's Vegetable Compound I suffered from a female trouble all the time with headache, backache and bearing down pains, and had a continuous pain in my left side. It made me sick—I could not walk much, and my back was so lame at times I was obliged to work sitting down. But now I do not have any of these troubles. I have a fine strong baby girl and I did not have her before taking Lydia E. Pinkham's Vegetable Compound."—Mrs. A. J. Quinn, Route 44, Dewittville, N. Y.

The above is only one of the thousands of grateful letters which are constantly being received by the Pinkham Medicine Company at Lynn, Mass., which proves beyond doubt that Lydia E. Pinkham's Vegetable Compound, made from roots and herbs, has restored to health and happiness women, and that every such suffering woman owes it to herself to give Lydia E. Pinkham's Vegetable Compound a trial before submitting to an operation, or giving up hope of recovery.

Pinkham of Lynn, Mass., invites all sick women to write her for advice. She has guided thousands to health and her advice is free.

QUAINT JAP PILGRIMS

Japanese peasants, when they undertake up for the business of voyage, are the quaintest figure imaginable. The women generally dress their petticoats well above the knees, either leaving the legs bare or covering them in white bandages, which form a kind of leggings. Their hair is done in the usual elaborate Japanese style, and remarkably artificial flower is stuck in at the top. It does look so common to see the whitened face of an old woman with a large red rose bobbing over it. And this floral decoration is not confined to the sweeter sex, for you often meet the old men also with a flower stuck cosquettishly behind the ear. It appears that many of the poor old dears from the country prefer bewildered by the modern fineries of the places they go to and only after durations, of shopping, that they quite lose their heads, and consequently their purses. So the ever thoughtful Japanese police have remarked that every party of pilgrims is to be had by a responsible leader. At Nagasar it was the commonest thing imaginable to see some ancient dame scolding about wailing, "Where is my party?" Into a knot purple kids party?" or, "Where is the yellow-and-round-check-a party?" And then she would be told that the "yellow-kimono-round-check party" was on its way to the station, or that the "purple trises" were still saying their prayers in a temple.

Australia has Tallest Tree.

Australia claims to have the tallest tree in the world. It has long been thought that the Californian redwood had this distinction, but, while California trees are of gigantic dimensions, they do not come up to Australia's eucalyptus trees. The Californians are content not so much for their height as for their girth and diameter. The tallest redwood in California discovered was found by actual measurement to be 340ft. The tallest eucalyptus record gum tree can beat this by 140ft.

Not Gratifying.

Some one sent the manuscript of a story to a literary friend with the request that he would criticise it. The friend returned it, with the following note:

"My dear Blank: Your book contains much that is new and good; but what is new is not good, and what is good is not new."

It is wicked for us to go about with eyes which indicate that life has been a disappointment to us instead of a glorious joy. It shows that we have missed the real object of living; that we have never caught a glimpse of the reason for living, but that we go on living in the shadows, in the dark, instead of the sunshine of nobility, of truth, of beauty. It indicates that we have not even caught a glimpse of the real glory of life.

Work for Women.

While harem of Abdul Hamid finds employment because of misfortunes of its imperial master, the Turkish women will find no way to do in this country where there is a sudden famine in domestic servants, most of us are doing our own housework.

The worst of country society or even the matter of the society of a community, is that every woman is eligible, but only a man here and there.

Just 400 Years After.

1420 Columbus discovered America. 1920, just 400 years later, Morrill, a Parisian chemist, discovered Four the great unlarnished cough and cure. In ten years the sale of 2 million bottles has proved that it's never fails to cure a cough 3 hours sooner than any other kind. Your druggist can supply you. Four Flush 25c. per bottle. Mailed direct to you by The Morrill Medical Co., Morrill Building, Toronto.

RECOMMENDED AND SOLD BY H. LAUTIMER.

WOMAN'S WORLD

FASHIONS ETIQUETTE RECEIPTS CHIT-CHAT

SEASONABLE AND SUITABLE

One of the pretty effects recently introduced, somewhat after a fashion of moderate proportions, is a cape of



various descriptions of material according to taste and purse, with neck and sleeve trimmings to match.

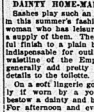
DAINTY HOME-MADE SASHES

Sashes play such an important part in this season's fashions that every woman who has leisure should make a supply of them. They give a graceful finish to a plain bodice, and are indispensable for outlining the high waistline of the Empire robe, and generally add pretty and coquettish details to the toilette.

On a soft lingerie gown, particularly if worn by a young girl, they bestow a dainty and becoming touch. For afternoon and evening gowns a sash end with deep fringe gives an excellent appearance, and soutache braid can be used with great success in helping to make these dainty waistline and girdles.

For dressy occasions, for instance, a girdle and sash ends of pale blue satin ribbon is a great requisition. The ends of the sash, for which two yards of wide ribbon are necessary, should be elaborately embroidered either with gold embroidery silk, quite an easy matter when a transfer pattern is used, and finished off with plus silk knotted fringe.

The latter is cut in seven places, twelve inches long. Each piece must be folded and gathered in the centre on a heavy piping cord; the cord is then pulled tightly through the gathered ribbon, and the ends form one loop of the rosette, one inch wide, which, when finished, makes a double frill of the ribbon.



PUFFS, SOFT, IRREGULAR

This suit is much favored in Paris shops and is made of fancy black serge and velvet. The fringe trimming along the hem of the skirt is decidedly more fanciful than healthy.

A novel treatment of white lawn morning frocks is to trim them with checked gingham — the pretty blue and white, mauve and white and pink and white that everybody knows so well.

The Napoleonic tendency is very strong in Paris, a white satin tricorne hat brim, a military dash of the collar, lapel, cuffs or separating are the signs that suggest the conqueror.

Whole embroidered hats and hats with embroidery-covered crowns are shown in the millinery shops and will, no doubt, be seen later on with every embroidered costumes on the streets or at summer resorts.

Ribbons and piece velvet are both most generously used on hats of all kinds, and it is thought by experts that velocity will be brought in continuously for the next 12 months in the millinery field.



When the hair is elaborately dressed it may be puffed. These however are no longer stiff and set in regular rotation. Rather are puffs soft, irregular as to form, with here and there an end escaping as a ringlet.

Sweetmeat Pudding.

Line your pie-dish with puff paste, and screen it with minced orange, lemon, and citron peel (one ounce of each), one bowl well full of suet, and two whites of egg, with six ounces of sugar, and a quarter of a pound of butter. Mix and beat well all together, then lightly sift in two table-spoonfuls of dry flour. Set the dish into a hot oven until the paste is just set, then pour into it the mixture. If the eggs are beaten properly it will resemble a thick cream. The pudding must be watched while cooking, so that it will not burn.

In the heart of a woman there are few chambers and still fewer doors.

CONVENTIONALITY

It is a mistake to bring up children with the idea that they should do something just because some one else does it or does not. The reason with is. We never can tell what associates our children will have as they grow older, and they should do or not do a thing from a principle or reason — independently of their associates. The woman who runs her husband's debt because she must keep what her neighbours has is often the result of Mother's training. You must do this because little girls all do it.

The woman who slanders her best friends behind their backs, is often the outcome of the same sort of things — she does it because the people she associates with do it. The men and women who drift into gambling or drinking — or worse, not from viciousness or always even weakness, but because — their friends do it.

Now we can't make all our children's friends for them. We can't build all their footsteps — even if we were fit to, — but we can teach them ideals, principles so that if they have to wear cotton while their friends are wearing silk, they will not get sulky over it, but wear it so gracefully and cheerfully that their friends in silk almost envy them the cotton. It is not necessary to be a prude or a prig, because we do not choose to gamble or drink. But to gamble and drink when we dont approve, and don't want to, is often the curse of conventionality which has made us its slave and dwarfed the moral courage which God gave us all originally. When we free ourselves of the idea that our neighbours and associates are to dictate to us what shall be our pleasures, who shall be our friends and what our tastes, we shall all be happier. Eccentricity is not to the least necessary — I only mean simplicity of purpose and principal simplicity. Then we can go where we like, with whom we like in a coat of armour that is clean and strong.

THE EAST INDIAN TENDENCY



FROM THE GAY CITY



Both Large and Small Shapes.

Both large and small shapes are shown in the autumn models, but the undoubted favorite is the large one with tailored suits of wool and mohair are the helping shapes.

LOW-CUT DRESSES

The prevalence of low-cut dress necks for dresses and waists does not indicate that they are worn by women who have their throat to be hidden and exposed. Every woman should have yoke and chimpes at hand for these dresses, either because the style of an undressed gown would be unbecoming, or unsuitable, or because of comfort on damp or cool days, and there will be many occasions when a yoke and high collar attached will be found necessary.

A fashion magazine tells us that, from the amount of fine material now used with every kind of gown, we would seem that the one aim of every dressmaker was to render the garment as perishable as possible. For the yokes and guimpes to be worn with the low-cut dresses, lace and net are very much favored rather than the sheer goods, because of their utility.



A new style for fall wear.



This is a popular helmet shaped hat in coronation red. The small and medium sized shapes appear to prefer fall fabrics.

PARAGRAPH POINTS ON FADS AND FASHIONS.

Fringes and tassels are used to weight down tunics.

Bolero are Oriental in style — the Greek, Byzantine, Egyptian embroideries are used to adorn the bolero and other dressed.

Beads worked in designs are very much favored evening dresses. They are used as well on afternoon blouses and on the little dresses.

Hair "switch" have come in again both in place by fortune and side combs, sometimes studded and again of metal set with mock gems.

Lace is a growing tendency toward the Norfolk jacket, one of the coming fads which means extra length and a belt that slips well down below the hips.

Little coats of net are used to finish afternoon costumes. They have flares, veils of tulle and gate a "suit" effect that is very uncomfortable, however.

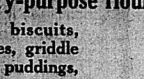
Flowers of small varieties, such as forget-me-nots, lilacs and violets, are combined with tulle to form cabochons at the fastenings of a bodice or skirt.

Fame and fortune await the artist who can paint a portrait of a woman to look as she thinks she looks.

By the time a man knows anything worth setting he is usually old enough to keep his mouth shut.

Try PURITY—the every-purpose flour

for bread, rolls, buns, biscuits, layer cakes, short cakes, griddle cakes, fruit cakes, pies, puddings, cream puffs, tarts, ginger snaps



IN the making of everything for which flour is required, PURITY FLOUR gives admirable results. Among thousands of cooks it is spoken of as "The every-purpose flour."

No matter what you may desire to make, use PURITY FLOUR. The results will give you a higher degree of satisfaction than you've ever experienced when ordinary flour was used.

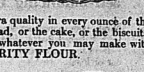
There is added deliciousness to the flavor,



extra quality in every ounce of the bread, or the cake, or the biscuits, or whatever you may make with PURITY FLOUR.



PURITY FLOUR gets its finer flavor, greater strength, extra nutritiousness and higher-quality from the *high-grade portions* of the hard wheat berries. All the *low-grade portions* are excluded during its process of milling.



PURITY FLOUR will cost you slightly more than ordinary flour. But it's worth more. It costs more to make it.

The present huge demand is your proof of how firmly PURITY FLOUR has established itself among the thousands who place quality before price.

PURITY FLOUR

"More bread and better bread" "More bread and better bread"

Reminder: On account of the *extra* strength and *extra* quality of PURITY FLOUR, it is necessary, for best pastry-results, to add *more* shortening than you are accustomed to use with a "blended" or Ontario wheat flour. Add *more* water when making bread.

Add PURITY FLOUR to your grocery list right now.

103

HOME NURSING

A great many cases demand linseed poultices, and these should be prepared and applied quickly and well, or they lose their heat. The proper method is to get flannel, a small bottle of olive or linseed oil, and oil-silk, and, if liked, a piece of very thin and transparent book muslin which has previously been washed out to make it soft, ready before beginning to make the poultices.

Always put a poultice on very gradually from the bottom, so that the patient's skin becomes gradually accustomed to it. Always coating the temperature first of all as children's skins are very tender.

In cases where fever is very low It is most advisable to keep a temperature chart, taking the temperature morning, noon and night, and at the same hours each day, for comparison. After usage the thermometer should be disinfected in a solution of carbolic acid and shaken down two or three degrees before using it, before again using the instrument.

Sick room cookery is an item which needs special attention, the monotony of any prescribed diet demanding careful serving and manipulating to render it to all appetizing.

The sick room should always be kept extremely bright, with plenty of fresh air, but no draughts. Fires should be kept burning in cold weather, but not too big a one. This where looks a cheerful appearance to a room. Some difficulty may be found in keeping up the fire if the easiest happens to be where. Have several large logs near at hand, but not in a scuttle, together with an old stove easily slipped on. The coal can then be put on the fire with the gloved hand, making no noise at all.

Never, too, always brighten up a room; choose them carefully with a view to the little patient's individual taste, bringing him a new one now and then. To a child who loves them, this will always be a treat.

But above all, always see there are some flowers near at hand and prettily arranged, they will save a dull room from insignificance, while a really pretty room without this finish touch loses its charm. Take care to remove them during the night, as they are apt to consume the air.

As soon as it is permissible, the patient should have a change of air, by being taken to his chocks, a carbolic acid and shaken down two or three degrees before using it, before again using the instrument.

Sick room cookery is an item which needs special attention, the monotony of any prescribed diet demanding careful serving and manipulating to render it to all appetizing.

The sick room should always be kept extremely bright, with plenty of fresh air, but no draughts. Fires should be kept burning in cold weather, but not too big a one. This where looks a cheerful appearance

COLD WATER CANNING FOR YOUNG HOUSEKEEPERS

Pare and bake peaches or pears and put in fruit jars at once. When filled, cover to the top of the jar with cold water before beginning to pare the fruit. Make the syrup of granulated sugar and water, and boil to the desired thickness or to taste. Covering the fruit at once prevents discoloring. I use a small galvanized iron tub which will hold about eight or ten Jars. Place a rack made of thin wood on the bottom of the tub, so as to keep the jars from the bottom of the tub, and cover nearly to the top of the jars with cold water. Let come to a boil, and continue the boiling for ten minutes. If the fruit has cooked down, fill to the top with extra syrup that this has cooled, and seal in the air-tight way as usual. Remove the tub from the fire, and the jars remain until the water is cold. The fruit in this way retains the natural shape and appearance. The syrup is clear, and to me this is quite the easiest way to put up fruit, and I am always complimented on both the flavor and appearance. Pineapple, black and red raspberries are perfect prepared in this way also whole tomatoes. If they are sealed properly they never spoil. For the best results use firm, ripe, but not soft fruit, and always use new rubber rings.

The deep bronze greens of the leaves are beautiful and lend themselves well to trimming effects that include scarlet, mauve and certain shades of blue.



Neilson's

The Chocolates that are Different

Neilson's Chocolates come to you in the most enticing form.

Such a thing as *stale* chocolates—or crushed or broken pieces—is unknown in a box of Neilson's.

And you may be sure that we use even greater care in selecting materials for making chocolates than we do in presenting them attractively.

Neilson's Chocolates are different in every way—in quality as in appearance, and it is a confidence that you will recognize and appreciate if you enjoy the ultimate perfection of the art of chocolate-making.

"Chocolats Des Arlstocrates"—"Cherries in Maraschino"—"Hard Centers"—"Chocolats Italiens"—are only a few of the 24 different kinds.

If you have any difficulty in getting Neilson's in your neighborhood—send us, 80c. for a pound box of the most delicious assorted chocolates you ever tasted.

WM. NEILSON LIMITED, - TORONTO.



Sold in Belleville by J. V. Doyle

THE WORLD OF SPORT

EXPRESS IN BIG GOLF TOURNEY

Playing his tremendous drives well up to the green, Charlie Murray, the veteran professional of the Royal Montreal Golf Club, demonstrated his ability for the second time in the Open Golf Championships of the Royal Canadian Golf Association, here yesterday, when he defeated Jack Graham, of the Toronto Golf Club, by the score of 3 up and 2 to play. Graham, who is a former Scottish champion, was unable to keep pace with the Montreal professional, who was playing a wonderful game. Murray's drives were long and straight, and he was also deadly with his iron shots. Graham was erratic with his drives, and was unable to get his iron shots close enough to the pin to be dangerous. Murray was out in 39, one over par, and Graham in 41. Graham won the 12th hole with a par four, but Murray won the 13th, 14th and 15th holes with fours, while Graham took fives. Graham won the 16th hole with a four, but Murray won the 17th and 18th holes with fours, while Graham took fives. Murray's card:

Out—4 4 4 4 5 4 4 4 6—39
In—4 4 4 4 5 4 4 4 6—39
Total—78

Graham's card:

Out—4 5 4 4 5 4 4 5 6—41

Murray's card was the best of the day, and was the lowest ever recorded over the Ottawa links in competition, while his following card was equally good, he averaging a little over 78 strokes for his four rounds of the course.

Twenty four started in this competition, they being the very cream of Canadian golfing experts. Murray led Black, of the Rivermead Golf Club by two strokes, achieving a magnificent win under very trying weather conditions.

CHAS. MURRAY.

Why Jimmy Carroll's Dad Licked Him.

Brooklyn Jimmy Carroll could have been the middleweight champion if he had not allowed his great friendship for Dempsey to stand in the way of his ambition. Carroll was a more rugged and powerful fighter than Dempsey, but he always refused to take away the honors from the Nonpareil. Carroll was only a boy when e began boxing in amateur contests n Brooklyn. One night he came home very late with a black eye and several oozing medals pinned on his coat. He ran as proud as a peacock over his uccess.

"Why, where have you been so ate, Jimmy?" asked his good mother n a motherly way, as she gazed at his due optic.

"At a boxing match, mother," replied Carroll. "Look at the medals I won."

Mrs. Carroll was horrified and lost no time in reporting this shocking affair to Jimmy's father.

"You must stop that boy's fighting! It's disgraceful! I leave him in your hands!" she said as she left the room. Carroll senior, compelled to preserve the dignity of his household and to please his estimable wife, proceeded to take his son to task in this way:

"So you've been fighting, eh? Well, I'll give you all the fighting you want." Then Jimmy received a clout on the jaw that sent him sprawling to the corner. The boy jumped up quickly and made his escape, after a struggle.

The next day the young fellows about town were surprised to learn Jimmy's fighting ability, in the afternoon Carroll senior drove a pair of fast horses in front of his house.

"Jimmy, my boy," he said kindly, "jump in and take a drive down the road with me." At first young Carroll thought his father meant to abduct him and take him along. They stopped at all the saloons on the line of the Coney Island and the elder Carroll, with evident pride, whispered to his friends:

"That's Jimmy, my boy, who won the boxing tournament last night but you can bet if I'd known about it he'd not have fought it. Have a bottle on the boy's victory."

SWIMMING

The 200 yards national breast-stroke championship of England has been decided on the Hanson-super-are. There were eight starters, six the first heat (three competitors) Dawson (of Atlantic) who took the lead, and maintained it to the finish. Time, 3min. 50 4-5sec. Finlay (of Australia) was a good second. Thould (of Weston) being third. There were four starters in the second heat, but the battle was fought between Goodhew (Essex), and Todd (Hungary), the former winning in 3min. 51 4-5sec. In the final Todd took the lead and increased it to the finish. Courbet being the farthest behind, he was third. Time, 3min. 42sec., the record being 3min. 41 2-5 sec.

IS LACROSSE LOSING GROUND?

Writing on this subject President Jones of the Vancouver club says:—"I do not think so. In answering a question of this kind, however, no one can but be influenced by local conditions. In Vancouver lacrosse never stood so high, or enjoyed such big patronage. There are more teams and better teams than ever before in the city, and there was never such attendance recorded the game in the history of the sport. The increased attendance for senior league games this season, in Vancouver has been 30,000, as against about 1900 a few years ago that certainly does not indicate the sport is losing ground. I certainly think, however, that more encouragement should be given the youngsters, as success in a great game, but to be an expert at it, the boy must grow up with the stick in his hand. How any youngsters get the chance to lay lacrosse in the various cities of Canada? The boy finds that it requires money to become the owner of a stick and wherever he can buy a hockey or a few cents, he naturally turns to the sport which costs him little or no recreation. That, I think, is the real reason lacrosse is not nurtured more closely by the boys. The public at large want the game, and this has been shown repeatedly, but just now the crying need of the game is players, and it takes years to make players. Teach the boy lacrosse, help him to play the game, and there you have the secret of keeping up Canada's national game."

JOHN PAUL JONES

Jones is a most interesting figure in athletics, not only because he has proven to be the most wonderful middle distance runner America has ever had, but because he is credited with having developed his powers as an athlete in spite of the handicap of a frail and sickly childhood. He was at one time threatened with consumption, his physician fearing that he might not survive to reach maturity. Not pleased with the prospect he set about strengthening his body and lungs, took to running, and this year succeeded in establishing two new intercollegiate records, one of these being a new world's amateur record. For sixteen years the wonderful record of 4 minutes, 15 3-5 seconds for the mile, made by Tom Conneff, at Travers Island, had not even been approached. Jones did it in 4 minutes, 15 2-5 seconds, after having already set a new intercollegiate mark of 1 minute 54 4-5 seconds for the half-mile on the same afternoon.

The mile record fell too early due to good competition, Paull, of Pennsylvania, and Hanlras, of Middlesex, both being expected to do better than 4:30. They set a hot pace, but Jones ran away from them easily in the finish. Earlier in the season he had shown Paull to be the better of the pair in the Cornell-Pennsylvania meet, running the mile in 4 1-5, one second slower than the previous intercollegiate record held by Paull.

Jones had also taken the latter's measure at the U. of P. Relay Carnival when each ran the last lap of the



A GREAT RUNNER

four mile relay championship. Starting the last mile, Paull had a good lead, only to be beaten by yards at the finish. It is due to Jones and his speed that a new four-mile relay record was made upon that occasion.

RUSSIAN RAILWAY WONDER.

When the railway between Moscow and St. Petersburg was opened, six per peasants were built to ten in one on it to 'Mother Moscow.' Who down express and the up express met at Bologoe—half-way between St. Petersburg and Moscow—and the passengers of both trains were allowed half an hour for supper. Among the latter were Count from the other train, the bold peasant recognised him and bowed to the ground, for the long time. They had a delightful conversation over their tea in the restaurant, and then, without any thought of the consequences, the old peasant boarded his friend's train instead of his own. The Count was very merry for some time, but at last the old man became quiet and silent, and appeared to be pursing deeply over something. At last he broke out: "Ah Ivan, what a wonderful thing are these railroads. Here we are in the same car, going to Moscow and you to St. Petersburg!"

WHAT GOTCH EATS

The Well Regulated Daily Meal Programme Carefully Drawn Out by Little Madame Gotch.



FRANK GOTCH

It's the tasty, wholesome food cooked by pretty little Mrs. Gotch—the little pink hands that turned the dainty delicacies at Manchester into whipcords.

Frank is as big as a good sized mountain. Mrs. Frank is about as big as a ginger jar. Weight about 96 pounds. But once a gut-bone reached daily about her good-natured husband's heart and we trust the Gotch household like a diminutive queen.

What does Frank eat? What should men eat in order to be strong? How does Gotch live?

A day at the Gotch home bare tells the story. Little Mrs. Gotch is on the job bright and early, when Frank gets out in the cool daylight for his cross-country run. She starts him off with a couple of soft boiled eggs and a bumper of sweet, rich milk and then begins on his breakfast. It returns about 10, takes a shower bath and sits down to breakfast across from his wife in the cozy dining room. He has more milk, chops, boiled eggs or a delicious broiled omelette, light, fluffy and crisp brown on the exterior; but baking powder biscuits or day-old, home-baked, whole wheat bread—(No fresh, yeast-raised bread is allowed.)

Fruit also forms an important part, not only of breakfast but of dinner, but it is eaten after the chief portion of the meal instead of before, because the fresh fruit juices are more easily acted for by a partially filled than by a empty stomach. Just new peaches of cantaloupe are the principal fruits, varied occasionally with raisins, blackberries, huckleberries, grape fruit, oranges and juicy baked apples.

HINTS FOR THE HOME

To Restore Tainted Fowl or Game

When feathered game or fowl has become tainted, pick and draw the birds as soon as possible, and immerse them in new milk. Let the cold or birds remain in it until the next day, when it will be found sweet and fit for cooking. The milk must be changed away.

See that Flexible, Adjustable GILLETTE Blade?



Note the curve that gives the automatic adjustment.

As you slip the razor together and tighten up the handle, the guard curves the flat blade. The tighter you screw the handle, the closer the blade edge fits against the guard, and the lighter the shave. Loosen it a quarter turn and the edge springs away from the guard, giving a closer shave.

That's one reason why, among the millions of GILLETTE users, with every conceivable variety of beard and skin, each one finds the GILLETTE suits his face exactly. That's one reason why

The Gillette will suit Your Face exactly.

There's no other razor made that you can adjust to suit your individual needs. Buy a GILLETTE—you'll enjoy it.

Standard Sets $5.00—Pocket Editions $5.00 to $6.00. Combination Sets from $6.50 up. At your hardware dealer's, jeweler's, druggist's or haberdasher's. Look for the GILLETTE DEPOT Sign.

The Gillette Safety Razor Co. of Canada, Limited

Office and Factory: 63 St. Alexander Street, Montreal.

Offices also in New York, Chicago, London, Engand Shanghai, China.

Factories in Montreal, Boston, Leicester, Berlin and Paris.

Gillette WORLD WIDE

200

SHERBEY'S GREAT RECORD

Out of a Long List of Over Two Thousand Starts Has Lost Only Ten Races.

"England is a good place for a rich man to live in and it may be possible that when I make my pile I may return to the Motherland but Canada is one of the greatest countries in the world and Toronto promises to be one of its big cities. For the last three years I have been acting as coach for the Harvard Cross Country team and am going to Cambridge to take charge of their team for this coming season." Asked with regard to the number of races in which he had competed, Shrubb stated that he had run in all 2002 races and had lost ten. He does not think much of the marathon distance. "It is too long a grind, and it will kill any runner inside of three or four years. From ten to fifteen miles is a good distance and any man can stay in the game for a good many years. If he only takes care of himself. I have been running between thirteen and fourteen years. I made my best records in the amateur class and hold all the world's records, from two to ten miles and also for the one hour distance." His ten mile record was 50.40 4-5 tracks; made some seven years ago and he has covered the same distance in a number of other races and a fraction. Shrubb says he would run in those days but I am thin of getting to be a bear now although I can hold my own with a good many that are still racing. Shrubb is now the proud father of a five year old lad and says that he has a small race track on his lawn for the little fellow to practise and he wants him to be a world's beater when his day comes. His restrictions are of a very interesting character and his unassuming manner make him an ideal talker. His pastime outside of running is shooting and he is going to endeavor to get a visit to the Province later this year during the open season so see if he cannot get a load of moose to bring home to Toronto.

Jam-Making Hints.

Never use damp or over-ripe fruit. Use equally sugar and spices to flavour and sweeten jam, through throwing large quantities away.

Tinned preserving pans are apt to spoil the colour of the jam. The most reliable one is scrupulously clean copper one, or a cast-iron enamelled stew pan.

If your preserving-pan is at all thin in places, don't put it directly on the fire or gas, but use a trivet.

Boil the jam quickly the whole time; otherwise the colour will be spoilt. Also, stir and stir constantly.

If the fruit is watery, the rather less water with these fruits when preserving.

Cultivate your own sorrows still the power to sympathize.

Don't Be Miserable.

It's your own fault if you are sick about half sick, can't eat, have stomach sour, bowels constipated, breath foul, poor complexion. Why? You take that wonderful medicine, Mernell's System Tonic. It's just what you want. Purifies the blood. Builds up the system, strengthens the nerves and is the only positive cure for constipation known. A strong bitter medicine, but pleasant to take. Become in tablet form, 50 in a tin box, three weeks' treatment. Price 50c., 3 boxes $1.00. Write for free book, or ask your druggist. The Merrill Medical Co., Merrill Building, Toronto.

RECOMMENDED AND SOLD BY W. H. LATTIMER.

SUGGESTIVE QUESTIONS IN SCHOOL LESSONS

OCT. 15th, 1911.

The Return from the Captivity. Ezra 1-3:11; 4:24-6:20.

Golden Text—He retaineth not his anger forever, because he delighteth in mercy. Micah, 7:18.

(1) Verses 1-2—Who was King Cyrus and what was his character and nationality?

(2) Where were the Jews as a people, at the opening of this lesson, and what were the circumstances which took them there?

(3) How do you account for it that Cyrus, immediately when he began to reign over Babylon decided to rebuild the Temple at Jerusalem?

(4) What reason can you suggest for a king, not a Jew, having such a direct message from God?

(5) If the religious history of every nation from the beginning of time could be fully known, would we lose in essence a repetition of the Bible history?

(6) Verses 3-4—What class of people do we depend on chiefly, to build churches and support missionaries?

(7) What motive does Cyrus appeal to, for building the Temple at Jerusalem?

(8) What good is accomplished by the vast sums of money spent in building and supporting churches?

(9) Of all people, who pretended to give money to support the cause of religion, what is the least they should give?

(10) Verses 5-6—Are ministers today under obligation to take the lead by precept and example in religious contributions, without waiting for any special spiritual leading?

(11) What persons willingly help in God's cause, as they witness the opposition, "them whose spirit God had moved?"

(12) When we undertake giving or doing for the cause of God, why is it safe to conclude that God specially appointed us thereto?

(13) Verses 7-11—What in brief were the circumstances which brought the gold and silver vessels back to Jerusalem from the first Temple at Jerusalem?

(14) What was the sum given lavishly of precious treasure to the cause of God, as that always or generally a proof of his love for God?

(15) Chap II, verses 64-70.—What number of people returned to Jerusalem, and what was the number originally carried away to Babylon by Nebuchadnezzar? (See 2 Kings xxiv 14.)

(16) What were the religious and financial conditions of the people when they were originally deported, and when they returned?

(17) What general effect had their captivity had upon them?

(18) *Which ministers more to the character of the average man, prosperity or adversity? (This is one of the profoundest tests ever applied, in writing by members of the church.)*

Lesson for Sunday, Oct. 22nd, 1911. The Dedication of the Second Temple Laid. Ezra iii:1; iv:5.

INTERNATIONAL POLO CUP.

Great Britain is going to make another *try to* regain the polo cup and will challenge America for a match in 1912. The Duke of Westminster has offered to furnish the funds and ponies and the Hurlingham committee has decided to accept the offer. The action of the Duke of Westminster in assuming the initiative of the necessity of appealing for subscriptions for the fund that would be required.

DRS. KENNEDY & KENNEDY

CURE DISEASES OF MEN

PATIENTS TREATED THROUGHOUT CANADA FOR 20 YEARS



DR. KENNEDY, MEDICAL DIRECTOR
DR. E. E.

CONSULTATION FREE

Books Free on Diseases of Men. If unable to call, write for Question Blank and HOME TREATMENT

DRS. KENNEDY & KENNEDY

Cor. Michigan Ave. and Griswold St., Detroit, Mich.

NOTICE

All letters from Canada must be addressed Canadian Correspondent Department in Windsor, Ont. If you desire to see us personally call at our Medical Institute in Detroit as we see no patients in our Windsor offices which are for Correspondence and Laboratory only. Address all letters as follows:

DRS. KENNEDY & KENNEDY, Windsor, Ont.

Write for our private address.

You need this coat nearly every day in the year

Whether you golf or motor or drive, skate or snowshoe or walk, the most useful item of your wardrobe will be one of the



Pen-Angle Sweater Coats

EXAMINE one at your local merchant's and you will agree that nothing you own is more beautifully made nor more exquisitely finished. Try one on, and you see that it has the snug, stylish fit your taste exacts. Subject it to hard wear and learn that it retains its new, smart shapeliness. It must do that, for our Pen-Angle knitting process shapes these improved sweater coats into permanent fit. Thus they cannot become baggy at elbow or knee. Pen-Angle garments do that resemble them in appearance only when brand-new. You will be lastingly satisfied with the sweater coat that bears this trademark. 78

Pen-Angle Knit CANADA

MADE BY
Penmans Limited
PARIS, CANADA
Underwear, Hosiery and Sweaters
For men, women and children



A good stomach and a sunny disposition are inseparable, both of which, by Abbey's Salt.

25c and 60c bottle. Sold everywhere.

THE GOLD FIELDS OF BRITAIN

Thousands of Britishers Explore the Wilds Abroad for Gold Neglected in Native Mining Spots at Home.

According to a paper read by Mr. J. M. Maclaren before the Institute of Mining and Mechanical Engineers, native gold has been found in most of the Cornish districts stretching to the south. In Devon the existence of gold has been known for many centuries, the principal auriferous locality being North Molton. Gold also has also been found at Goldscope, Cumberland, and Whalley, Somerset. In Merionethshire, gold-mining has been actively carried on for many years, and the actual value of the gold produced from 1837 to 1901 amounted to nearly $1,000,000.

There are many Scottish gold localities, but the chief is the district of Leadhills, Southern Lanarkshire. The gold of this area is found in the streams as fine dust; but small nuggets also occur, the largest on record having a weight of twenty-five ounces.

In Ireland, Wicklow appears to be the most notable gold locality. The largest nugget found there was picked up by a party of peasants in 1795, and weighed twenty-two ounces.

The total yield of gold in Great Britain and Ireland, with the exception of Scottish alluvial, is estimated at $2,500,000, nearly half of which has been obtained during the past twenty years.

Pans in the Bible.

It has been pointed out that the pan is not the commonest article of household use in the East. The Old Testament writers, especially the prophets, are more Oriental in this respect, for they use this ornament of speech many effectively.

Amos, the desert prophet, the first of the writing prophets, uses puns more successfully than any of the prophets. Unfortunately in our translations the play of words is lost to us, and we fail to see the delicate edge of meaning or the mocking or scornful irony of many a sentence. The most notable pun of this prophet is that of the vision of summer fruit—"And he said Amos, what seest thou? And I said a basket of summer fruit. Then said the Lord unto me—The end is come upon my people Israel." (Amos viii. 2).

In this verse the translation fails to bring out the play of words "summer fruit" and 'end,' consequently the point is lost. The Hebrew word for 'summer fruit' is kaitz, and the word for 'end' is ketz. A pun is made far more expressive by the pun and much more liable to stick in people's memories. Just read the verse, substituting the original words, "And he said, What seest thou? And I said a basket of kaitz. Then said the Lord unto me—The ketz is come upon my people Israel" — and we at once see that sound and meaning have combined to arrest the attention and impress the mind of the unthinking Israelite. The beauty of this punning parable lies in the fact that 'the symbol and the word expressing it coincide.'"

CANNIBALS OF NEW GUINEA

Another Scientific Expedition Will Shortly Visit British New Guinea to Study Habits and Customs of Natives.

Mr. D. Jonness, of Balliol College, England, is about to leave on a scientific expedition to British New Guinea. The undertaking, which has been organized by the University, and the cost of which is being borne by private subscribers, will involve at least twelve months' work. The subjects are chiefly anthropological. From New Zealand Mr. Jonness will proceed to the extreme south-easterly corner of British New Guinea, to which region work will be confined. The headquarters will be on Goodenough Island, the most northerly part of the D'Entrecasteaux Archipelago. From it he intends to study the habits and customs, the arts and religion of the inhabitants, who are thought to be an intermixture of the Melanesian and Papuan peoples. The district selected has been specially chosen, as although it is the most accessible portion of Papua for such an expedition it remains absolutely untouched, rarely if ever missionaries, on the coast, and occasionally the Government officials visit it. The interior has never been explored. It is known that cannibalism exists among the natives.

A Grand Waterfall.

Sir T. Crossley Rayner, Attorney-General of British Guiana, is one of the few white men who have ever seen Kaieteur Falls. He describes it as the most beautiful and impressive in the world. "Kaieteur Falls are far inland in British Guiana," he told his interviewers on shipboard, "so far inland, in fact, that they are about 200 miles from civilisation. They are 329 feet in height and about 400 feet wide."

Some Apt Proverbs.

Instead of "More haste, less speed," the Japanese say, "If in a hurry, go around."

THE PROBLEM OF GROWING OLD

Some of the Minor Apparent Changes Appearances in the Later Years of Life.

The growing old of an organism is not merely the result of the lapse of so much time; it is the inevitable outcome of a progressive failure in the vital activities. A man of 40 or 50 years old may be only as old physiologically as a man of 50 or 60. Where as a man of 40 or 50 may be, as to his tissues, as old as another but more vigorous man of 60 or 70 years. Every living organism, vegetable or animal, must go through the stages of growth, prime and decay; this sequence is inherent in the constitution and mode of action of protoplasm. We have the seed, the seedling, the young tree, the full grown specimen, the decayed one, and, finally, the lifeless, sapless, hollow form. The living organism is like a projectile fired from a gun — it ascends, it reaches its highest point, and it inevitably descends to earth again.

Growing old is a progressive diminution in the functional capacity which on the whole, will not be recovered from. In old age the heart beats more feebly (but not more slowly), and is more easily exhausted by any fatigue and cold and more easily overcome by the rise of its internal pressure; the nourishment, too, is absorbed, fat not usually being stored in any part. The skin, in particular, receiving less blood, shrinks and, losing its fat, its hair-follicles atrophy or disappear, and the hairs in consequence grow grey or white. Not that grey hair by itself necessarily indicates senility; it may indicate no more than a premature failure of the usually hereditary tendency to diminished formation of melanin, the colouring matter of skin and hair. The powers of assimilating food, having diminished, the appetite tends to fall in old age. But if we suppose food is taken, there can be no laying down of fat, and so the lean figure is the characteristic of an old age rather than the lean and slippered pantaloon. In old age the blood-vessel, a world too wide for his shrunk shanks."

JACK TAR AND HIS SUNDAY

What Was Once a Picturesque Institution Is Today a Fruitful Source of Irritation.

The question of the observance of Sunday in the Navy appears to have been engaging attention both in Parliament and in the press. The British service a brisk discussion on the subject, and it is clear that the oppressive routine now carried out on Sundays in the Navy is not the outcome of the cleaning necessary to ships for the purpose of making ready for the captain's weekly inspection in the United States the Secretary of the Navy has issued orders for a more strict observance of the Sabbath in the fleet and the appointment of an inspection on Sundays. With the British Admiralty the matter is different. It is hardly likely that a similar step will be taken in the near future, however. For years past it has been customary for the captain to inspect the ship's company on Sunday, and to make a tour of the vessel, examining every department. The proceedings, with elaborate ordeal, the men have to undergo at this time is nothing more than the muscles of the biceps our fellow-Britain. In sound condition as what should have been the broadest part of the biceps was only 12 inches over the wire; while lower down, just above the elbow, it was 16 inches. Big ornaments are made of glass filled down from pieces of Bohemian lustered, a quarter of an inch below the lower lip.

The Humorous Elephant

They elephant is a humorist. The discovery has been made in San Francisco paper, which tells the story of a keeper who was given a dozen oranges for his four elephants. Thrice as he shouted went down the line, and then he had one orange left. Every elephant had already got more than that orange. It might have caused trouble for Alice to any one of them after a moment's reflection the keeper man decided that there was but one course to pursue. Accordingly he took up the orange so that all the elephants might clearly see it, and calmly peeled and ate it himself. We can fancy that the elephants nudged each other, and shook their pondering sides, and otherwise gave evidence of their appreciation of the humour of the situation.

A Fortune on Guinea Pigs

The Pasteur Institute, of France, spends annually a sum of $80,000 on guinea pigs, but there is a dearth of these little animals just now. Hundreds of small purveyors in the South of France having found that they are raising the little unwilling martyrs very profitably. Wherever the Institute supplied latterly, it was told that no more guinea pigs were for sale, but the institute has had to rely principally on its own supply from its own guinea-pig farm at Garches. As the demand has been so great that the farm could not have diminished. Something like 2,000 guinea pigs are kept on the ground permanently for breeding purposes.

A Black Outlook

"Alls, Bill! You do look pale an' thin, Bill. Wot's wrong at Bill? Eh, Bill?"

"Why, one jovial frequenter of the gutter to a friend he had not seen for years.

Bill passed a horny hand across his pallid brow.

"No," he answered, "I ain't been ill—I'm well! Work from ten in the morin' till nine at night, and only one hour's rest. Think of it, mate—just think of it!"

"And where are yer workin'? 'Ow long 'ave yer been there?"

"I ain't been there yet," retorted Bill with a groan. "I begin termorrer!"

Cause and Cure of Headache

The cause of headache as you know, is the stoppage of the circulation resulting in pressure on the delicate nerves of the head. In time nature will start the blood going again, but meanwhile we suffer and are unfit for duty.

Assisted by two ZUTOO Tablets, which by the way, are as harmless as soda (by contain, nature will remove the pressure and stop the headache in twenty minutes. Why continue to suffer when ZUTOO cures?

It is really remarkable how many people use ZUTOO to cure their headaches. Do you? If not, why not?

STREAK OF SUNS

Astronomers Sun and Star Theory of Creation Proves Scheme Without Evidence of a Beginning or Promise of an End.

There is in England at the present time a New Zealand university professor who is devoting the evening of his life to the establishment of what he believes to be an epoch making astronomical discovery. He is Dr. A. W. Bickerton, of Christchurch, New Zealand, but for more than thirty years been working on his theory, and he has already gained the certain amount of recognition among scientific men.

It is well known that some hundred million stars can be photographed in the Milky Way. These stars are of all ages, young, mature and old. According to Prof. Bickerton, they are travelling in two great streams in opposite directions. They attract one another as they pass and frequently come into collision, generally a partial impact or grazing collision.

When such a grazing collision occurs the parts coming into contact coalesce and form a new body. As the two approach one another at the speed of hundreds of miles a second the powers of assimilation, though it affects their course. The coalesced body possesses many wonderful properties; it spins in the line of motion and it is abnormally hot; it has more than the sun can retain, therefore it explodes.

Thus a grape of suns produces three bodies, two revolving torn suns or variable stars and a third—apparently not body, which is a temporary star. This star appears suddenly, expands for a time and is finally dissipated into atomic dust. These atoms in their turn form new bodies, infinitely varied and complex.

Prof. Bickerton believes that the light atoms escape and form vast atmospheric clouds, which eventually flying away into the empty parts of space, there to lay the foundations of other universes.

Solar impact then, according to Prof. Bickerton, is the key to the mystery of creation. The basic idea of this theory is by no means new, as the third body, which he maintains has been missed by the astronomers.

"My theory shows the scheme of things as a whole as one that is infinite and harmonious, without evidence of a beginning or promise of an end. Every star, every sun, in its whole is deathless, birthless and flawless."

Queer Personal Adornments

The Langos, who inhabit a country to the east of the Victoria Nile and the Baher El Ghazal, are among the queer north of the equator, have several very remarkable ornaments. For example, bands of finely plaited fibre are worn by the women round the abdomen. These suggest a tightly fitting garment. Iron, or, more rarely, brass, ornaments are worn on the upper arm. These are put on when the man is young and as he grows grow force the muscles of the biceps our fellow-Britain. In sound condition as what should have been the broadest part of the biceps was only 12 inches over the wire; while lower down, just above the elbow, it was 16 inches. Big ornaments are made of glass filled down from pieces of Bohemian lustered, a quarter of an inch below the lower lip.

The Humorous Elephant

They elephant is a humorist. The discovery has been made in San Francisco paper, which tells the story of a keeper who was given a dozen oranges for his four elephants. Thrice as he shouted went down the line, and then he had one orange left. Every elephant had already got more than that orange. It might have caused trouble for Alice to any one of them after a moment's reflection the keeper man decided that there was but one course to pursue. Accordingly he took up the orange so that all the elephants might clearly see it, and calmly peeled and ate it himself. We can fancy that the elephants nudged each other, and shook their ponderous sides, and otherwise gave evidence of their appreciation of the humour of the situation.

A Fortune on Guinea Pigs

The Pasteur Institute, of France, spends annually a sum of $80,000 on guinea pigs, but there is a dearth of these little animals just now. Hundreds of small purveyors in the South of France having found that they are raising the little unwilling martyrs very profitably. Wherever the Institute supplied latterly, it was told that no more guinea pigs were for sale, but the institute has had to rely principally on its own supply from its own guinea-pig farm at Garches. As the demand has been so great that the farm could not have diminished. Something like 2,000 guinea pigs are kept on the ground permanently for breeding purposes.

A Black Outlook

"Alls, Bill! You do look pale an' thin, Bill. Wot's wrong at Bill? Eh, Bill?"

"Why, one jovial frequenter of the gutter to a friend he had not seen for years.

Bill passed a horny hand across his pallid brow.

"No," he answered, "I ain't been ill—I'm well! Work from ten in the morin' till nine at night, and only one hour's rest. Think of it, mate—just think of it!"

"And where are yer workin'? 'Ow long 'ave yer been there?"

"I ain't been there yet," retorted Bill with a groan. "I begin termorrer!"

OUT IN CHASE OF THE WHALE

An Exciting and Interesting Pursuit, Which However Seems to Point To An Extermination of the Species.

It may not be known generally but it is a fact that many varieties of the whale are by no means difficult to be the family of the family buffalo, and unless the remnants be protected from slaughter they will, it is feared, be altogether exterminated in a few years.

The whale is a mammal and not a fish; that is to say, it is a warm-blooded animal which breathes not by gills, instead of water, drawing it submerged and, being born in the young alive and nourishes it with milk from its own body. The largest of the family is the sulphur-bottom whale. Specimens measuring 97 feet in length have been killed. They are rare, however, weigh 110 to 120 tons. A fair number of these creatures still exist in the Pacific Ocean, though they are now being killed off very rapidly.

Then there is the hump-back, also called the Greenland or Polar whale, which inhabits the waters round the North Pole. This species is now very scarce.

The right whale, slightly larger than the bowhead, is also rapidly extinct. A quarter of a century ago it was found in large numbers in both the North and South Atlantic Oceans, but is quite unknown to the passengers crossing the Atlantic in the humpback species, which attains the length of 60 feet, and the fin 20 feet. Then there is the finback of the coast, which is 70 feet long, the sperm a length of sixty feet, and yields little or no oil. Finally, there is the California gray whale, found in the North Pacific Ocean, there is the California gray whale, found in the North Pacific Ocean, there is the California gray whale, found in the North Pacific Ocean

ADVERTISING-ISMS.
Every successful ad. differs in some respect from all other ads. If it does not, it will fail as a business "pull-er."

The Daily Intelligencer.

ESTABLISHED 1859
TICKELL & SONS CO.
Furniture and Undertaking

LET THERE BE HARMONY IN THINGS ESSENTIAL—LIBERALITY IN THINGS NOT ESSENTIAL—CHARITY IN ALL.

Vol. 45 BELLEVILLE, ONTARIO, MONDAY, OCTOBER 16, 1911. No. 284

A PICTURE OF SEA POWER AS EVIDENCED IN BATTLESHIP "ORION"

The Vessel's Structure Stood Perfectly the Enormous Strain of Firing Her 13 1-2 inch Guns—Britain Still Far Ahead in Ships and Guns

All of the great nations watch one another closely in naval matters, and just now there comes from Washington a detailed report regarding the unqualified success that attended the tests of the new 13.5-inch guns mounted in the new British Dreadnought battleship, which tests have just been completed off the English coast.

The story of these trials gives the average layman a somewhat astonishing impression regarding the terrific striking power of this last word in big guns. It was said by many experts that the gun mountings and the hull of the ship could not withstand the strain of firing this truly terrific battery of ten guns of the new type —for the Orion is a "big gun" ship in that she mounts ten 13.5 guns, whereas the original Dreadnought carried a smaller battery of 12-inch guns and a secondary battery of sixes. In the new model the secondary battery disappears, and in addition to the primary armaments the Orion only carries enough guns to resist torpedo craft.

The Orion, according to the reports of reliable observers, withstands the trial without developing the slightest sign of weakness. A correspondent who deals with the matter says that the heavy guns protected from the nerve-racking concussion caused by the discharge of the guns by wool-lined leather cartpads, but even then the shock from the blast as the 1,250 pound missiles left the muzzle is said to have been terrific. The roar of the guns was distinctly heard at Portsmouth, fourteen miles away.

At first half charges were fired, the guns being discharged singly, then in pairs and fours.

Although the ten guns comprising the broadside were fired during the trials, discharging a total of five and a half tons of shot, there was always an interval, almost imperceptible, between the discharges.

Incalculable damage would be caused to the hull of a battleship if a complete broadside were fired simultaneously, and such a step would never be contemplated. The energy of each of the 13.5-inch guns is about 70,000, a total broadside being capable of lifting a weight equivalent to thirty Dreadnoughts a foot into the air.

During previous gunnery tests in Dreadnoughts the firing has caused havoc internally, but in the Orion no damage appears to have been done beyond the breakage of a few pieces of crockery ware and some of the lighter fittings.

No attempt at ascertaining the actual strain was made, the object being to test the mountings and the stanchions of the ship's structure to the strain imposed on it.

A man who was inside one of the barbettes when the guns were fired said that the shock caused by each gun was the only indication that the weapon had been discharged. On deck the concussion produced a sensation of numbness.

A lull takes between two fleets whose battle lines are composed of Orions nowadays, we think, surely. As yet Britain has a long lead in sea power.

IN AND ABOUT THE CITY

COAL FROM OSWEGO.
The schooner, New Dominion, is in the harbor laden with coal for the barge, Rob Roy. Both vessels arrived yesterday from Oswego.

LITTLE ONE DIED.
Robert Burke, year old son of Mr. and Mrs. Richard Burke, residing on Charlotte street, died this morning. The little one had been ill for some days.

BELLEVILLE GIRLS WON.
A basket ball match was played here on Saturday afternoon between teams representing the girls of the Belleville High School and the girls of Trenton High School. The result was a victory for the Belleville girls, who scored 3 goals to their opponents' five. A return basket will be played in the near future.

LITTLE BLAZE; LITTLE DAMAGE.
Saturday evening at 8.30 an alarm of fire was sounded, a blaze having been discovered in a compression car belonging to the Hamilton Bridge Co. and used in connection with the work of constructing the C.N.O.R. bridge across the river. But little damage was done to the car, which was on the track near the Front street.

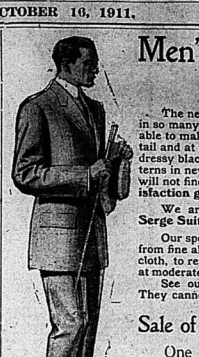
COLLISION ON THE G.T.R.
A collision occurred on the line of the G.T.R. at Kingston Junction at 4.30 o'clock this morning, but fortunately no person was seriously injured. No. 5 express going west struck which is due here at 2.15 a.m., collided with a light engine which was taking a cross switch at the Junction, for the latter to obscure the light. Both engines and the baggage car of the express train left the track as a result of the collision. The mailing clerk from here went to the scene of the wreck. Owing to the accident passenger trains going east and west were delayed for some time.

TROUBLE WAS SETTLED.
On Saturday evening the police were called to an up-town restaurant, where trouble occurred between the proprietor and some of the boarders. The matter was satisfactorily arranged by the officer responding to the call.

PUNISHED ENOUGH.
Samuel J. Kelley, a drunk, was arrested on Saturday evening, and he had remained in the cells until this morning, the magistrate considered he had been sufficiently punished and he was allowed to go.

THEY SETTLED AMICABLY.
Yesterday three young men engaged an outfit from a city livery and when they returned, some hours after the specified time, a wheel of the vehicle was found to be damaged. The proprietor made a request of the parties to pay extra for the time and also for the damage done to the vehicle. They refused, but the affair was amicably settled when a police officer was sent for.

'TWAS CHILDREN'S DAY.
Children's Day was yesterday fittingly observed in the Anglican churches here in the work of the Sunday school commission was prominently brought before the congregation. At St. Thomas' church the Rector, Rev. Rural Dean Beamish, preached at both services, the sermons being appropriate to the occasion. In the morning his text was from St. Luke ii:52. The sermon was from the life of Christ and His example to children. The prayers and hymns were in keeping with the service. Mrs. C. Wilmot sang "The Sweetest Story Ever Told" in the afternoon the Parish Hall was filled with S. S. children and parents. Addresses were given by the Superintendent, Mr. Ernest Hall, the Rector, and Mr. J. Elliott. The offering in the S. S. commission was generous



Men's Fall Suits
Right in Style and Price

The new Fall Suits for men and young men are here in so many styles, fabrics and patterns that you will be able to make a selection that will please you in every detail and at the price you want to pay. Besides the ever dressy black and blue fabrics, we show all the new patterns in newest colors, many exclusive designs that you will not find outside this store, and our guarantee of satisfaction goes with every suit we sell.

We are headquarters for **Men's Black and Navy Serge Suits.**

Our special **$15.00** Black and Navy Suits are made from fine all wool serge, made with best canvas and haircloth, to retain their shape; the very best suit to be had at moderate cost.

See our **Men's English Worsted Suits** at 20.00. They cannot fail to please the most particular.

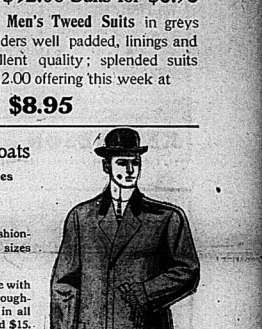
Sale of Men's $12.00 Suits for $8.95

One hundred **Men's Tweed Suits** in greys and browns, shoulders well padded, linings and trimmings of excellent quality; splended suits worth regularly $12.00 offering this week at

$8.95

Men's Fall & Winter Overcoats

A Complete Assortment of Newest Styles and Materials.



Men's Overcoats of fancy tweed in fashionable grey shade, with heavy Italian linings; sizes 34 to 44; special value at $8.50 and $10.00.

Men's Brown Cheviot Overcoats, made with **New Convertible Collars,** splendidly lined throughout, stylish, practical garments, 50 inches long, in all sizes, 34 to 44, Prices ..... $10, $12 and $15.

Men's Black Overcoats, in beavers and meltons, with velvet collars, lengths 44 and 46, very dressy coats at ..... $10, $12 and $15

Men s Fine Cheviot Overcoats, in grey and black, with inlaid velvet collar, best quality, twilled linings, sizes 36 to 42, very stylish, serviceable coats at ..... $20 and $25

Men's and Boys' Underwear, Hats, Caps, Gloves, Mitts, Neckwear etc., etc. in complete as❁ orment of best makes at fairest prices.

Fall Suits and Overcoats For the Boys

We pay special attention to Boys' Clothing, and are now showing a splendid assortment of newest styles in Suits and Overcoats. Materials are reliable and the styles have all the smartness that the boys of to-day demand, and the most satisfactory feature to the parents is the moderate cost.

Boys' Grey Frieze Overcoats, with large convertible collar; good sateen lining; sizes 28 to 33 in.; splendid warm coats; excellent value at; $5.00

Boys' Fancy Brown Cheviot Overcoats, convertible collars; best twilled linings; stylish coats at; ..... $7.50 and $10.00

Young Men's Overcoats, in fancy brown and grey diagonals; with or without velvet collars; sizes 34 to 37. Prices ..... $10, $15 and $20

Boys' Two-piece Suits of fine English Tweeds, in greys, browns, etc.; smart new styles with bloomer knickers; all sizes; best of value. $3.50, $4, $5 and $6

Boys' Coat Sweaters, in grey with red, green or navy trimmings; sizes 26 to 32; special value at; ..... 75c.

Boys' Grey and Brown Wool Coat Sweaters, with high collars, plain or trimmed in contrasting colors; sizes 26 to 32; at ..... $1.00 and $1.25

Boys Wool Hockey Caps, all colors, regular 50c for 35c

3 P. M. DESPATCHES

CHINESE REBELS PLAN ATTACK

Preparing to Attack Woo Sung Fort and Loot a Great Arsenal

(Intelligencer Special.)

SHANGHAI, China, Oct. 16.—The rebels are reported to be planning an attack on the Woo Sung forts and the arsenal at Kiang Nan. If they are successful in their attack they rule the second greatest port in the empire, will be at their mercy.

BASE BALL CHAMPIONSHIP

(Intelligencer Special.)

PHILADELPHIA, Pa., Oct. 16.—Bright warm weather greeted the baseball enthusiasts this morning, but showers are forecasted for this afternoon. Coombs will pitch for the Athletics, and Marquard or Ames will deliver the slants for the Giants. The fans lined up this morning and crowded all night for the opening of the general admission gates.

FATAL EXPLOSION

(Intelligencer Special.)

TORONTO, Oct. 16.—An exploding boiler pipe in the Wilson Building, Adelaide Street, resulted in probably fatally scalding the fireman, Alfred Roberts and seriously burning Robert Harris this morning.

THEY BROKE JAIL

(Intelligencer Special.)

HUNTSVILLE, Ont., Oct. 16.—Alan Harper and Joseph Gill, both sixteen years old, of West Toronto, who were on remand here for stealing goods from a freight car in which they were beating their way, have broken jail.

GIPL STILL MISSING

(Intelligencer Special.)

PARRY SOUND, Oct. 16.—Twenty shots of dynamite in the river has failed to uncover any trace of Violet Smith, the missing school teacher. A searching party of sixty is being organized to continue the hunt.

THE 'N'AMARA TRIAL

LOS ANGELES, Cal., Oct. 15.—Portentous developments in the trial of J. B. McNamara, charged with murder by dynamite, which will open tomorrow, kept interest in the McNamara case at the tense stage today. Judge Bordwell will rule on the fitness of C. T. Nelson to serve as a juror. If he holds Nelson may serve he will deal the defence a severe blow, and the task of getting a jury will be greatly shortened. On the contrary, a ruling favorable to the defence will prompt the time in which to get a jury.

Most of us are charitable when it comes to giving away other people's money.

ANOTHER MONUMENT TO GREAT SCIENTIST

VIENNA ISERE, France, Oct. 15.—The statue of Michael Servetus, the Spanish physician who discovered the circulation of the blood, and was burned at the stake for heresy at Geneva in 1553, was unveiled here to-day. The ceremony has been postponed from time to time for the past two years owing to the fact that the pedestal was not completed.

Dr. Channing, of Boston, had been invited to deliver an address, but was unable to be present. His place was taken by Charles William Eliot, also of Boston, who is the general secretary of the International Council of Unitarian and other liberal religious thinkers and workers.

It was a beautiful sunny day and there was an immense throng present. Senator Jouffrax was master of ceremonies. Owing to the national mourning for the Liberte disaster, the members of the Cabinet were not present. President Rudolph Berger, of Berlin, placed a wreath at the foot of the monument, and Mr. Wendle placed two wreaths, one of which was tied with American colors. Professor Richet, of the Paris Faculty of Medicine, paid homage to the great physician. The English Unitarians were represented by John Harwood, of London. After the unveiling there was a banquet, at which 600 guests were seated. The fourth monument to Servetus is to be unveiled in Geneva, there being now three in France.

The artificial antics of some women seem perfectly natural.

MILL'S MURDERER BAFFLES THE POLICE

WINDSOR, Ont., Oct. 15—Although more than three weeks have passed since the crime was committed, no arrests have yet been made for the murder of Thomas Mills, and, so far as outward indications go, the search has practically been abandoned. Mills' murder was one of the most brutal in the criminal annals of western Ontario, and that the murderer has been allowed to escape has aroused much criticism of police methods. Inspector Redburn, of Toronto, who came to investigate the case, gave it as his opinion that the negro Dagon, for whose arrest a warrant has been out for some time, was the man who committed the deed, and circulars were sent out to that effect, with the exception of a description of Dagon. The local authorities are of the opinion that it will be necessary to offer a reward for the murderer's apprehension before any results are obtained.

If a man has money he can buy friends—but they are never worth the price.

V. M. C. A. NOTES

The business men are reminded of the first gym. class this season, which will be held to-night.

On Tuesday afternoon the Juniors will have the floor, and Tuesday night will be intermediate night.

No man knows what he is capable of doing until he will assume the role of taskmaster.

CANADA LEADS THE UNITED STATES

HACKENSACK, N. J., Oct. 14—Addressing a gathering of Democrats here last night, Governor Woodrow Wilson told a thousand hearers that Canada was a generation ahead of the United States in the regulations of corporate business, in her banking system and in her currency system.

Canada rejected the reciprocity agreement," he said, "because she feared that by adopting it they would open the door to the evils that prevail in the business system of the republic.

"The present contrast between Canada and the United States," he said "is that the United States is fretful and distrustful; Canada is absolutely buoyant with confidence and hope.

"Canada has got through the deep waters we are now in, or rather she was never in them; she never let herself get in them. While we have been going on from one financial crisis to another, Canada has not had any financial crisis. Canada, if we must admit the truth, feels her economic superiority to the United States because she did some time ago, as a matter of course, the things now called radical in the United States, and which are making business men uneasy.

DEATH'S CALL

MRS. LUFFMAN.

Mrs. Minnie I. Luffman, wife of Mr. James Luffman, residing on the concession of Thurlow, died on Sunday morning. Deceased, who was 37 years of age, had been in failing health for some time and her demise was not unexpected. Mrs. Luffman was a daughter of the late Mr. John Elliott, of Hungerford, where she was born. For many years she had resided in Thurlow. Deceased was a devoted member of the Methodist church and was also highly esteemed. A husband and two sons, Wm. E. and Harry V., survive.

JOHN JENKINS.

A message received here to-day from Milford, Prince Edward County, announced the death of Mr. John Jenkins, a former well known resident of this city. Deceased, who was about 70 years of age, had been ill for some time. Mr. Jenkins was at one time interested in the city, Mr. J. is on Lake in the livery business here. He was a man highly esteemed by a large circle of friends. His wife preceded him to the tomb some years ago. One daughter, Mrs. Stella, a nurse, of Utica, N. Y., survives. The remains will be brought here for interment.

THOMAS GAY.

One of the oldest and best known residents of Sidney township passed away this morning in the person of Mr. James Gay, who had been ill for some time. Deceased who was in his 90th year, had lived in Sidney township of three quarters of a century. He was a man widely known and highly esteemed, and had a large circle of friends. Deceased was a member of the Presbyterian church, and in politics was a Conservative. Mrs. Gay died some eight years ago. Surviving is a family of four sons and 2 daughters. The sons are Thomas of Thurlow, W. J. George and Isaac B. of Sidney. The daughters are Mrs. T. Leslie of Sidney and Mrs. Chas. Jose, of Kirkton, Ont.

NEW REGISTRATION MAY BE NECESSARY

In order to find out if there is any possible way by which the qualification of voters for the province, elections can be avoided a study is being made of the statutes. It seems to be literally certain that a new registration will have to be held. Because many people who want the franchise for forts will be made to avoid it.

It is said the lists used for the Dominion elections can be made to serve. The statute allows of the provincial lists being used in a Dominion election, but as for the Dominion lists being used in a provincial election no provision is made.

MUST USE MULES AND DONKEYS

LONDON, Oct. 15.—Information comes from Rome that the Turks in the headquarters of the Italian army of occupation, in Tripoli, are at Benghazi, which, with Derna and Tobruk, will be strongly garrisoned. The estimated strength required for the garrisons of the coast towns is placed at 10,000. The present army of occupation, numbering 50,000, will be reinforced until the number is brought up to 60,000 or 70,000.

The expenses of the expeditionary forces in the first two months is calculated at $25,000,000.

Despite optimistic reports and reassuring official announcements, the Turkish garrison in the hinterland of Tripoli is starving, and in no condition to offer serious resistance. The situation there is greatly pressing, and the War Office realizes fully that the problem is most difficult and dangerous. Experiments in the sands on the Oatia coast show that motor transport is impossible, and the War Office has therefore decided to use donkeys and mules in the transportation of ammunition, provisions, and the wounded. They have abandoned the idea for the present of occupying the Fezzan desert. The march of the Italian columns, it is estimated, would average seven miles a day. This would mean three months' march from Tripoli to Murzuk, the chief Fezzan oasis. The question must soon arise. The occupation of Tripoli is practically established, absolutely nothing, once the littoral is left. This fact will undoubtedly factor in helping to bring Italy to the frame of mind in which she is willing to consider a peace treaty.

DATE OF BY-ELECTIONS

OTTAWA, Oct. 15.—Within half an hour of attending the reception in his honor on Parliament Hill on Saturday afternoon, Hon. Rodolphe Lemieux signed his first order-in-council at Rideau Hall, fixing the date of the municipal by-elections. Nominations will be on Oct. 27, and polling, if any, on Nov. 3. The effect is that all the ministers will be returned without opposition.

At the council meeting held on Saturday, after the return of the Cabinet from Quebec, the change in dates was decided upon.

Unless you over-estimate the average man he doesn't think you fully appreciate him.

The RITCHIE Co., Limited

THE INTELLIGENCER BINDERY
MAKES A SPECIALTY OF LEDGERS, JOURNALS AND ALL KINDS OF BANK ACCOUNT BOOKS

Put Us To The Test

If There are Advantages to be Gained by Trading Here, Why Don't you Find Out About It?

If a story told me through its advertisements that it could save me money on the things I had to buy—that its store service was par-excellent—that its stock of goods was exceptionally complete—that its business was conducted according to the strictest principles of integrity in all its dealings—I'd put that store to the test, and if they did as they claimed to do, I'd be their customer always.

What we want you to do with us is to put us to the test. This store offers so many advantages for satisfactory trading that you will be a steadfast customer of ours, once you get acquainted with the goods and our methods. Why not try us next time you need something in our line? We sell dependable qualities at moderate prices.

There's Such a Difference in the Way Hose Wear

And the quickest and surest way to find out what Hosiery wears best is to get a pair of

Baker's Llama Hose at 40c and 40c pair

You'll find they wear longer than any other kind you ever wore. We have handled these hose for 10 years. We know. Try one pair—then you'll know.

We Positively Guarantee

every article we sell to be the best quality obtainable at the price, and you know we always have spleno articls purchased here that fails to give satisfactory service. Our customers are always sure of getting the Best Values for the Least money.

Come--Look or Buy

You'll be welcome at any time and you'll never see a finer line of attractive merchandise than we can show you.

Dress Your Girl as Good as Yourself

If you desire to bring your girl up in the full realization of the fact that outward appearance is a badge of refinement you are to buy one of our excellent small Girls' Coats. They are made and tailored in the same careful manner that characterizes our Ladies' garments, answering a permanence of style and neatness until the garments are completely worn out. We realize, too, girls want garments of straight line and correct style, so we provide styles that will gratify the fondest hopes.

KETCHESON & EARLE

Agents for Ostermoor and Marshall Sanitary Mattresses

BEDDING—

Every housekeeper wants her bedding comfortable & good

We pay special attention to our bedding and guarantee it to be strictly sanitary and reliable.

Mattresses—Linen tick, filled with curled wood fibre, cotton felt on either side, $3.50. Others up to $25.00.

Comforters—Cotton down, in dainty muslins, etc., from $1.50 up.

THE THOMPSON FURNITURE CO., LTD.

Embalmers and Funeral Directors. Phones Day, 62; Night, 295

Absolutely Free!

A $10 bowl of GOLD FISH complete to the bowl, gift, with or without purchase in the number of nearest to the Fish in the large assortment in our window.

Two days only—8 a.m. Friday to 10 a.m. Saturday (Oct. 13th and 14th).

See particulars in windows.

Gold Fish on sale, five large healthy sous, 10c each.

Waters' Drug Store

The Parker Pen Store

JONAS BARGMAN

Two Stores & CO. Two Stores

Now is the time to select your Knitted Sweater Coats, for the cool evenings are near at hand, and we have placed in stock the finest range of Australian Wool Knitted Coats ever shown in this city. All the finest colorings are shown at this store at prices from $6.00 down to 75c. for Ladies and gents.

Also a complete range of sizes for boys and girls at $1.50, $1.00 and 75c. each.

Ask for one of our catalogues of above.

Men's New Fall Overcoats

We were never in a better position to supply the needs of our men customers in fall overcoats in black dark grey, light grey, and other colors, at prices from $7.00 upwards.

JONAS BARGMAN & CO.
Two Stores—Next Old Elm Tree and in O'Brien Block.

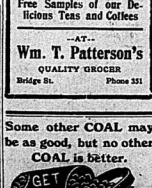
Fresh Juicy Oranges
Sweet Potatoes
Hickory Nuts
Spanish Onions
Fine Old Cheese
New Cheese
Fancy Cheese
French Peas
and Mushrooms
(Tins and Glass)
Pan Yan Sauce, a delicious meat relish, 15c bottle
Free Samples of our Delicious Teas and Coffees

—AT—

Wm. T. Patterson's

QUALITY GROCER
Bridge St. Phone 331

Some other COAL may be as good, but no other COAL is better.



INTELLIGENCER WANT ADS BRING PROMPT REPLIES

Daily Intelligencer.

CURRENT COMMENT

Regalia to the lower orders pieris would not be amiss now. The water is the driest we have known in many times could be found. DO IT NOW.

In looking over the faces of the new Borden Cabinet Ministers one will find there is one a clean, shrewd man among them; all wear a moustache or whiskers.

The song, Brown October Ale, has been put under the ban by the W.C.T.U. of an Ohio town. Will somebody please write a jovial, inspiring song about root beer?—Pittsburg Gazette.

Those Canadians will be demanding next that we cover the American flag with burlaps so they will not be forced to see it even when they come over here visiting.—Buffalo News.

The Grits imagine that they have got the "irreducible minimum" in the Legislature; but the result of the coming general election may prove that they haven't.

Norway has now the cheapest electricity in the world. Over 500,000 horse power has been developed and there is every prospect for an increase of 50 per cent. in the near future. Consumers can obtain high tension power for $6.50 per horse power per year.

We have enough theology to last until the millennium, remarked one of the speakers at the Ecumenical Methodist conference. True words. More of the Golden Rule is the tendency. And yet folks will continue to believe that the best part of the observance on the other fellow until the time when that baleful period arrives —Mail and Empire.

In 1806 there were 1,009 miles of tramways and light railways open in Great Britain, over which there were carried 759,408,047 passengers, while last year over 2,502 miles, 2,743,180,-430 passengers were conveyed. The number of incorporated commercial and other companies registered has grown from 21,783, with a paid-up capital of £1,145,402,963 in 1906, to 51,787, with a capital of £9,178,619-734 last year.

Mr. Balfour has taken new courage from the Canadian elections to urge the forming of that bond which President Taft fears might soon reach from England around the world to England again. The policy of the Preferencers certainly escaped a fatal wound when Reciprocity was rejected in the Canadian cauch, but it is still as essential as ever that the people of the United Kingdom shall decide for themselves how far they want to go.—Montreal Star.

The North-West wheat crop will probably amount to nearly 100,000,000 bushels. This would give 78,000,000 bushels for export, after providing for seed and domestic needs. So says an excellent authority, namely, the Montreal Board of Commerce. Contrast this statement with the "campaign talk" of a Grit farmer at a public meeting in this city, that Newburg, who boldly asserted that Canada would this year export 200,000,000 bushels of wheat.

From a Board of Trade return we learn that British exports for the seven months ended 31st July to the rest of the United States by $152,435,000. The rest of Germany by $80,190,000 For the six months ended June, Great Britain lead Germany by $100,380,000 and Germany by $181,745,000. Germany ranks next to the United Kingdom as an importer. France and third, and the United States fourth. British exports for the seven months exceeded Germany's by $261,105,901.

Col. Gaedke, an eminent military expert, says the military spirit is on the decay among the masses of Germany. He says that after forty years of peace the German army does not attract either by its pay or prestige the young men who possess ability. The young German who has to make his living prefers to be an engineer, bank clerk, or merchant, rather than a unit in the military organization of the Empire." And that may be a change beneficial to the country and to the world."

A Little Economy.

A Northern lady with philanthropic proclivities was trying to instil a little economy into her husband's colored tenants. One of them, Mary Kinney, an anti-race-suicidist, kept a colored girl as nurse to her group of ten growing American citizens. "Mary," said the lady, "do you think a woman in your circumstances can afford a nurse?" "I dunno 'm, sez hin, but I don't pay her but twenty-five cents a month, an' I pays dat in six clean, and—with a side smile "she don't git dem!"

Nothing Like Politeness.

It is much easier to be polite and neighborly than to fly into a passion when things do not suit you. Take when things do not suit you. Take this complete range of stoves advertised by a lady in a neighbour next door. "Dear Madam—Your children, who are numerous, and appear to be disorderly, no doubt deserve the frequent floggings you give them; but as my nerves are weak, I write this to ask if you can't do something to deaden the sound!"

Some people... have such admirable command over their feelings that one is tempted to believe they have no feelings to command.

It's a surprise party if everybody has a good time.

PITIFUL TRAGEDY OF THE DESERT

SAN BERNARDINO, Cal., Oct. 15.—One of the most pitiful tragedies of the Mojave desert in recent years was discovered in Inyo County yesterday, when a party of tourists on the way across the scarcely waste came upon the family of George McDermott.

McDermott, with his family, consisting of his wife and five children, started from Imperial several weeks ago for Mill Valley, Utah. Becoming short of water, it is thought, they drank from one of the many alkali water springs of the desert. The horses and cows became sick and soon died. Then Mrs. McDermott became sick and died six days later.

The distracted widow then took the reins and drove the nearly dead horses for miles, until finally reaching the water until she was stricken and fell by the side of her husband. When the boatsters found the family the mother was near death, and the children, all of which were clinging to her, were taken on to Mill City, and it is thought the mother will die.

Want Stagni Sent Back.

Montreal, Oct. 16.—There is a report coming from Quebec that a move is on foot to get a letter (or a bull Monsigner Stagni), the papal delegate to Ottawa to return to Rome.

After the return of Sir Wilfrid Laurier to power in 1896 all the Liberal Catholic members, as well as the Senators, petitioned Rome for a delegate, claiming that the Liberal Bishops had supported the Conservative party and had thereby forfeited the right to be represented at the Capital. Mgr. Stagni was then sent as delegate to this country.

It is the belief here, the report has it that now that, Laurier is out of the Cabinet, Rome will see at least will be favorable to treating directly with Rome, instead of with a delegate. Hence the move mentioned.

Taft Breaks Ground.

San Francisco, Oct. 16.—Under conditions that were almost ideal ground was broken here today for the Panama-Pacific Exposition of 1915, but the ceremony marking the opening of the Panama Canal, President Taft and his party were delayed for over an hour by the downpour of rain from the threshold of earth from the ground on which the Exposition buildings will be erected, and did not begin promptly. More than 100,000 persons filled the Marina and Fort Mason Gate Park to witness the ceremony.

Summer Evening Wraps.

Evening wraps are unusually novel this season; the great vogue for sheer materials finding a happy expression in a great many elaborate garments. Exquisite crepes are the latest novelty for the season's ball dresses and add for them in the smart shops. It is no reason why the average girl could not fashion one herself, or at least plan one and have it made at very little expense.

Black, white, Alice blue, grey, gold and silver are the good colors shown in these little wraps. Many of them are lined with the same material with the kimono sleeve and plain back and fronts. There seems to be no attempt to fasten these garments. They are cut on that order and for the most are apparently designed to hang rec.

Small Heads Dont Mean Small Brains.

The fact that you take a small size in hats does not necessarily mean that you have a small brain. A man has a small head may be much cleverer than a man with a large one. The difference in the size is not in everything, since, if undeveloped, it is the brain and not the skull measurement of value than land which is not fertile. Many of the people with large heads the display so little brain power that one almost expects to hear their hats rattle when they move, like a shrivelled kernel in a nut.

Too Much Education a Mistake.

It is a mistake to suppose that a good general education will decive success in life. The man who accepts a general invitation to dinner! It is not so great a mistake to think that particular education is of practical use in life. Many of the people acquire a thing particular — lawyers, doctors, clergymen, printers — tradesmen, tradesmen. — only something definite. So hands are so often idle as those which are trained for "anything," and by no one else — fit to "turn to anything."

Expecting Much.

The sphere of our affections is one in which we are very apt to expect too much from others, and thus to cause bitterness and often estrangement.

Send us your overcoat and fall suit and we will make them look like new again at a reasonable cost. SPRAGUE the Cleaner, Presser and Repairer of Clothing. Phone 393. 1t

To the objection of a contemporary that the Hon. W. T. White, Minister of Finance, was not a Liberal, the reply was a Liberal, the Brockville Times furnishes the following spirited retort: "He has many times done as much charge to bring against any man, as he has not lived down in time. However, it is not without precedent. The Liberal party has in the past taken men into its fold who were once Conservatives. The late Mr. Tarte, Sir Richard Cartwright, Mr. Scott, formerly Secretary of State, Hon. John Costigan, and others were notable case in the home field—the Hon. Senator Dandurand. These Conservatives were welcomed at short notice to the very bosom of the Liberal party, and the Reformers never raised a word in protest,—because the circumstances were not the same."

Thin, Feeble and Under-Fed

people need more and clothes and doctors than the strong, robust and hearty.

Scott's Emulsion

saves coal bills, tailors' bills and doctors' bills.

ALL DRUGGISTS 12-S

Social & Personal

Mr. A. Wilson, of Tweed, was a visitor in the city to-day.

Mr. D. E. Stewart, of Madoc, was in the city to-day on business.

Miss M. G. Sills is in Toronto attending the mid-winter millinery openings.

Here we love we naturally crave to be loved; but this craving if not regulated by reason, is very likely to blossom into a selfish oppression.

A Sewing Machine Wrinkle

A hand sewing-machine is often very apt to slip about on the table. To obviate this, all that is necessary is to place a couple of the old-fashioned gelatine lozenges, slightly moistened, under each corner of the base board. In a few seconds the machine will be found to adhere to the table with equal a stand-machine in firmness.

Humility Safest Virtue.

Among all the virtues, humility, the lowliest, is pre-eminently the safest, because it is always an anchor; and last man may be proud said to live the most content in his calling who strives to live within the compass of it.

Her Confidence.

She had scooped, panting, by the road to rest. It was the shell road at Toronto Beach, and it was Sunday. Beside her was a heavy market basket filled to overflowing. A passerby smiled at her with sympathetic friendliness and she responded with full and free confidence.

"Yaasm. I is some tiahed. An' lame. All pahtly wid miseries, Yaasm. I coulda done sen' some one else to mahket fo' me. Mah grandson he coulda done gone. But I—daat's true him. He spends mah money too briefly."

Don't Lie Discouraged.

A very large proportion of the suffering that afflicts mankind proceeds from the simple feeling of discouragement. Besides the misery which it inflicts, there is the palsying effect it exerts on all human effort. As long as hope reigns in the heart, no exertion seems too great. It is when hope sinks away and despondency takes its place that labour of head or hand languishes.

Women Formed for Love.

Women are formed for attachment. Their gratitude is unimpeachable. Their love is an unceasing fountain of delight to the man who has once attained it by that means how to deserve it. But that very keenness of their sensibility which, if well cultivated would prove the source of a man's highest enjoyment, may grow to bitterness and wormwood if he fails to attend to it or abuses it.

St. Michael's Academy

October 24th (Tuesday)

The funniest of all Comedies

"A Box of Monkeys"

It has made millions laugh. Strong cast. Beautiful scenery. Don't miss it.

Special prices 25c and 35c

Plan now open at Doyl's Drug Store

8 per cent. For Your Money

We can place your money to earn 8 per cent; interest for periods of 3 to 5 years, secured by first mortgage on residence improved farms in Western Canada or on City property. No delays. Total cost to you. Legal rate on amount loaned. Correspondence solicited.

Merchants' Trust Company WINNIPEG

DR. R. JEPSON OSTEOPATH GRADUATE

Drugless Healer

Opposite Post Office Corner Bridge and Pinnacle Sts. Telephone 390. Lady Attendant.

CITY AND VICINITY.

A regular meeting of the City Council will be held this evening.

"A Box of Monkeys," Tuesday night Oct. 24th at "The Academy." Don't miss it. O16-7-8-9-20-1-4.

"The Winning of Barbara Worth," Harold Bell Wright's the book of the year. This and all the latest fiction at Geens'.

Let me sell you a 30, 15, or 20-year Endowment. I am paying matured ones every month, and they give great satisfaction. Come and have a talk with Burrows of Belleville. O15.tf

Phone 393, and have the rig call for and deliver any garments you wish repaired. "My Wardrobe."—E. C. SPRAGUE, over Adam's Shoe Store. 1t

Marriages Licenses issued by J. O. R. McCurdy, jeweler. 829,1yd

See the pretty Harrison Fisher heads Geen's are showing already framed, costing only 10c. or 3 for 25c. 2

MARRIAGE LICENSES.

Marriage Licenses issued by P. Harrison at Intelligencer Office or at residence, Lewis Street. tf

"French Dry Cleaning," our specialty. Garments of all kinds, curtains, draperies, furs, fancy work, etc., restored like new by this improved method.—SPRAGUE, the Cleaner. Phone 393. 1t

WANTED.

For additions and alterations at the Loyal True Blues Orphanage at Picton plans and specifications to be seen at the office of Walter Alford on Pinnacle Street, Belleville. Tenders to be sent to Nicholas Ingram, Chairman Tender Sub 147, Port Perry, Ont. Tenders received up to noon of the 23rd of October, 1911. O13,3t.d

Geens' Red Cross Plasters feel good on the back. 25c. 2

AT LAST

We have waited a long time to get the best Chocolates on the market and now we have them.

Huyler's Chocolates

and Bon-Bons always fresh

—AT—

LATTIMER'S Drug Store

Huyler's Chocolates



Now is the Time To Wire Your House

Call and have a look at our fine stock of Fixtures and Shades and we will give you a price before going elsewhere.

The Electric Installation Co.
46 Bridge St.

"Queen Quality"

The Famous Shoe That Fits Where Others Fail

The new Queen Quality Boots speak for themselves. Ladies passing our store instinctively stop and look at them. Their originality is apparent at a glance, their fit assured.

Many other fetching models on display inside. All have merit, some exceptional worth. Correct styles here for each and every occasion at moderate prices

A. W. VERMILYEA & SON

THE WEATHER

Fine and warm.

Lower winds, increasing to gales.

	8810	1911
Highest	60	56
Lowest	40	42

Fresh Arrivals

Cranberries
Hickory Nuts
Quinces
Grapes
Oysters

—AT—

Jas. Wallace & Co's.



SMART jewelry is to the women's evening attire what the well rounded phrase of the musical period is to the opera—the dominant climax.

Our jewelry is invariably smart and in exquisite taste.

Strings of pearl for the neck, a sunburst, a tiara—magnificent ornaments for the queenly woman—the one woman you know.

ANGUS McFEE

JEWELLER AND OPTICIAN

The Store with the Big Clock

At Wallbridge & Clarke's

"DAL"

an Infant Lentil.

DELICATE WHITE SOUP

Made from DAL Without Meat. Highly Nutritious

INGREDIENTS

Half a pint of Dal
2 pints of cold water
3 blades celery, or 1 teaspoonful celery seed
1 small onion
1 tablespoonful butter
1 tablespoonful flour
Half pint milk
Pepper and salt to taste
1 tablespoonful cream, this may be omitted.

Wash the Dal thoroughly in several waters, put it in a saucepan with water, celery, onion, pepper, salt, and boil gently for 1½ hours, or until the Dal is quite soft. Rub through a sieve into a basin, and with a wooden spoon work the Dal well through the sieve. Put the butter in the saucepan and melt it, add the flour and stir well. Then put Dale the empty saucepan the Dal and milk, and boil for 5 minutes, stirring with a wooden spoon till smooth. Then add the cream, and season to taste with salt and pepper. Serve with fried bread or toasted croutons.

Time—1½ hours.

Sufficient for 6 persons.

If cream is not used it should be put in just before serving. The soup must on no account be allowed to boil after the cream is added.

Wallbridge & Clarke

If all women were alike no man would ever become a bigamist.

The minds of women should be clean. They change them so often.

The average man is a good judge of human nature—except in his own case.

WIMS & CO.

Our Big October Sale

is now in full swing!

Special Values in Every Department

Women's Coats, Men's Underwear,
Women's Suits, Gents' Furnishings,
Women's Skirts, Lace Curtains,
Women's Blouses, Rugs
and Children's Coats

All Marked Low for Cash

The Standard Bank of Canada

DIVIDEND No. 84

Notice is hereby given that a Dividend of THREE PER CENT. for the current quarter ending the 31st of October, 1911, being at the rate of TWELVE PER CENT. PER ANNUM upon the paid-up capital stock of this Bank has been declared, and the same will be payable at the Head Office of the Bank and its Branches on and after WEDNESDAY, the 1st of November, 1911, to Shareholders of record of the 20th October, 1911.

By order of the Board,
GEORGE P. SCHOLFIELD,
Toronto, 20th September, 1911. General Manager.

BELLEVILLE BRANCH:
JOHN ELLIOTT, Manager

Foxboro Branch open Tuesdays and Fridays

Capital	-	$6,000,000
Reserve	-	$4,999,297
Assets	-	$71,600,058

THE MERCHANTS BANK

Est. 1864

A General Banking Business Transacted.

Branches, extending Halifax N. S., to Victoria, B. C.

H. SNEYD Manager, Belleville

Don't Spend Your Money—INVEST IT



Put your money in clothes just as you would put it in bonds or business—look up the security behind it—insure the safety of the principal.



CLOTHING

is guaranteed both by the makers and the sellers.

The "Progress" guarantee secures your principal.

The style, fit and satisfaction you get in every suit and overcoat, is your interest on the investment.

MADE AND GUARANTEED BY

H. YINEBERG & CO., LIMITED, - MONTREAL.

SOLD WITH A GUARANTEE BY

C. H. Vermilyea, Oak Hall, Belleville.

S. A. HYMAN & CO. S. A. HYMAN & CO.

For Forty Years

Our establishment has been headquarters for RELIABLE FURS AT LOWEST PRICES.

Fur-Lined Coats—They go direct from the factory to you. We can demonstrate that it pays to buy from a FURRIER who selects the pelts and manufactures them on the premises.

Fur-Lined Garments at easy selling prices from $30, $40, $50, $60 and up

See our special garment, broadcloth shell, 52 inches long, lined throughout with best muskrat, natural Alaska sable collar and revers, Price $50

S. A. HYMAN & CO.

Phone 363. Manufacturing Furriers. Established 1870.

N.B.—Fur alterations and repairs carefully attended to.

THE INTELLIGENCER JOB DEPT.

IS UP-TO-DATE IN EVERY RESPECT

Fashion and Food

LET fashion dictate what you shall *wear*, but don't let it dictate what you shall *eat*.

Changing the style of your hat does not affect your health, but changing the style of your breakfast food is a different matter.

Some folks have taken a fancy to predigested foods. They are simply robbing their digestive apparatus of the exercise necessary to keep it in good working order.

Then there is the other great point—the *purpose* of eating.

Is it merely to please the palate or to furnish fuel for the body? Why not eat foods that do both?

The body requires two kinds of fuel: that which gives energy and that which gives tissue.

The perfect food, according to scientists, should give 5½ parts of energy to one part of tissue, because that is just the ratio in which the normal man or child uses up his energy and tissue.

Tillson's Rolled Oats are one of the few practically perfect foods. They furnish the body 5½ parts of energy to one part of tissue.

Tillson's Rolled Oats when cooked for only 15 minutes are in a perfect state for the normal digestion.

No amount of science and no amount of judgment can produce a more perfectly adapted breakfast food for father and son, and mother and daughter, than Tillson's Oats. We leave it to you to find out at your breakfast table tomorrow morning whether you can find a more tasty, delicious and appetizing dish.

A Hint: Try milk and a sprinkle of salt on your porridge. That's much better for your digestion than rich cream and a lot of sugar.



Tillson's Oats

Your grocer has Tillson's. Two sizes—10c and 25c. Each 25c package contains a handsome piece of English Porcelain Tableware.

CANADIAN CEREAL & MILLING CO., Ltd. Toronto, Ont.

The Haunted Chamber

They are all noisily discussing a suicide that had recently taken place in a neighboring county, and which had from its peculiar circumstances, caused more than usual interest.

One of the guests to-night is an army-surgeon, and he is giving them an explanation as to how the fatal wound had been inflicted. It appeared at the inquest that the unfortunate man shot himself in such a peculiar manner as to cause considerable doubt as to whether he had been murdered or had died by his own hand. Evidence, however, of a most convincing nature had confirmed the latter theory.

Captain Ringwood, with a revolver in his hand, is endeavoring to show that the man could not have shot himself, just as Adrian re-enters.

"Be careful with that revolver," he exclaims, hastily; "it is loaded."

"All right, old fellow, I know it," returns Ringwood. "Look here, doctor, if he had held it so, how could he make a wound here?"

"Why not?" Sir Adrian, take the revolver for a moment, will you?" says the surgeon, anxious to demonstrate his theory beyond the possibility of a doubt. "I want to show Ringwood. Now stand so, and hold the weapon so"—placing it with the muzzle presented in a father sa'd's forward position almost over the heart.

"I thought fellows always put the muzzles of their revolvers in their mouths and blew their brains out when they committed suicide," Ringremarks lightly.

"This fellow evidently did not," says the surgeon calmly. "Now, Sir Adrian, press on by holding the trigger only could easily blow yourself to——"

Before he can finish the sentence, there is a sudden confusion of bodies, a jostling as it were, for Arthur Dyneourt, who has been looking on attentively, with one foot on a footstool close to Adrian's elbow, has slipped from the stool at this inopportune moment; and has fallen heavily against his cousin.

There is a shout from somebody, and then a silence. The revolver in the scuffle had gone off! Through the house the sharp crack of a bullet rings loudly, rousing many from their slumbers.

Lights can be seen in the passages; terrified faces peep out from half-open doors. Dora Talbot, coming into the corridor in a pale pink cashmere dressing gown trimmed with swan's down, in which she looks the very personification of innocent youth, screams loudly, and demands hysterically to be informed as to the cause of the unusual noise.

The servants have rushed from their quarters in haste. Ethel Villiers, with a pale, scared face, runs to Florence Delmaine's room, and throws her arms round that young lady as she comes out, pale but composed, to ask in a clear tone what has happened.

As nobody knows, and as Florence is in her bedroom, Ethel's embrace on she cares to confess, being aware although Adrian that some of the men are still up in the smoking-room, and fearing that a quarrel had arisen among them, she proposes that they should go to the smoking-room in a body and make inquiries.

Old Lady FitzAlmont, with Lady Gertrude sobbing in her arm, seconds this proposal, and being a veteran of much distinction, also the first Thou following close behind are glad of this, and hopeful because of it her appearance being calculated to rout the enemy. The awful character of her dressing gown and the accessories of the nightcap that crowns her official head would strike terror to the hearts of any midnight marauders. They all move off in a body, and guided unconsciously by Florence, approach the smoking-room.

Voices can be heard as they draw near; the door is slightly ajar. Florence, drawing backpat they come up to it, the old lady waves her aside, and advances boldly to the front. Plunging wide open the door, she bursts upon the astonished company within.

"Where is he?" she asks, with a dignity that only heightens the attractions of the cap and gown. "Have you secured him? Sir Adrian where is the constable. Have you got him for him?"

Sir Adrian, whose gaze is fixed upon the fair vision in the trailing white gown standing timidly in the door-way, forgets to answer his interrogator, and the others, taken by surprise, maintain a solemn silence.

"Why this mystery?" demands Lady FitzAlmont, shrewdly. "Where is the miscreant? Where is the man who fired the shot? Speak, some one!"

"Here, madam," replies the surgeon, drily, indicating Arthur Dyneourt by a motion of the hand.

"He—who? Mr. Dyneourt?" ejaculates her ladyship in a disappointed tone. "It was all a mistake, then; I must say, Mr. Dyneourt," continues the old lady in an indignant tone, "that I think you might find a more suitable time to play off your jokes, or to practice target shooting, than in the middle of the night, when every respectable household ought to be wrapped in slumber."

"I assure you, upon Arthur Dyneourt, who is strangely pale and agitated, "it was all an accident —an——"

"Accident! Nonsense, sir! I don't believe there was any accident whatsoever!"

As these words pass from the lips of the irascible old lady several eyes in the room exchange significant glances as if to say that her ladyship's views put their own thoughts into words.

"Let me explain to your ladyship," says Sir Adrian, courteously, "as I were just talking about that unfortunate affair of the Scarlets, and Major Jand was showing us how it occurred. I had the revolver in my hand at"—pointing the weapon toward himself.

"Put down that abominable weapon at once, sir!" commands Lady FitzAlmont, in a menacing tone, forgetful in her wrath of the fact that she speaks she retreats precipitately behind Florence, thus pushing that young lady to the fore.

"When my cousin unhappily stumbled against me, and the revolver went off," goes on Sir Adrian, "I'm deeply grieved, Lady FitzAlmont, that this should have occurred to disturb the household; but, really, it was a pure accident."

"A pure accident," repeats Arthur, from between his colorless lips.

He looks far more distressed by this occurrence that Sir Adrian, who had narrowly escaped being wounded. This only showed his tenderness and proper feeling, as almost all the women present mutually agreed. Almost all, but not quite. Dora Talbot, for example, grows deadly pale as she listens to the explanation and watches Arthur's ghastly face. What is it like? The face of a murderer?

"Oh, no, no," she gasps inwardly. "Surely not that."

"It was the purest accident, I assure you," protests Arthur again, as though anxious to improve this conviction upon his own mind.

"It might have been a very serious one," says the surgeon gravely, regarding him with a keen glance. "It might have meant death to Sir Adrian."

Florence changes color and glances at her host with parted lips. Dora Talbot, pressing her way through the group in the doorway, goes direct to him as if impulsively, and takes his hand in both of hers.

"Dear Sir Adrian, how can we be thankful enough for your escape?" she says sweetly, tears standing in her bright blue eyes, her pretty lips heard warmly, and even raises it to her lips in a transport of emotion. Marking there in the pretty pink dressing gown that shows off her complexion to perfection, Dora Talbot looks lovely.

"You are very good—very kind," returns Sir Adrian, really touched by her sympathy, but still with eyes only for the white vision in the doorway. "But you make too much of nothing. I am only sorry I have been the unhappy cause of arousing you from your rosy dreams; you will be tired, no doubt, to-morrow when there will be only lilies in your cheeks."

(To be continued.)

Lustrous Hair

MAKES WOMEN FASCINATING AND ATTRACTIVE.

Parisian Sage is not a nostrum; it is the scientific preparation of one of the world's greatest dermatologists.

It will grow hair. It will cure dandruff. It will stop falling hair. It will make the scalp clean and white and free from any disease.

Parisian Sage is the most marvelous, and efficient hair dressing known. It will turn harsh, lustreless and unmanageable hair into soft, lustrous and fascinating hair in a few days. It is the favorite hair dressing of thousands of women who realize that no one can be handsome without beautiful hair. Large bottle, 50 cents at J. V. Doyle's no money-back plan, who guarantees it.

Probably the average woman would not mind falling out of a balloon if she had time to dress for the occasion.

Ever notice the smiles of pity the old married folks generate at wedding?

HAINES

$3.50 Shoe Specials

: : For Men : :

A Haines $3.50 Special will look best on you, wear longer and save you a dollar on the pair—Made of better than the ordinary leathers.



Leathers to be legible, for our specials have that Smooth Velvet finish, necessary to a really fine shoe.

Then again only the best factories, the most skilled workmen are good enough to turn out the Haine's Specials.

The Specials are here in all leathers and styles.

When Can You See Them?

The J. J. Haines Shoe House

BELLEVILLE — NAPANEE — TRENTON

McINTOHS BROS.

GREAT SALE

OF

Kitchen Furnishings
Enamelware, China
Crockery, Dry Goods, etc.

NOW ON!

Great Bargains in Every Department of the Store

McINTOSH BROS



MERIT IS THE BASE

one which we claim your consideration of Robin Hood flour. There are other brands just as cheap, plenty of them. But Robin Hood flour lashes more to the pound, saves money as well as the extra work and worry entailed in the use of flour of lower quality. Order a sack of Robin Hood to-day. Economizing housekeepers always demand it.

H. E. FAIRFIELD

FRUIT JARS

If you want Fruit Jars, why not buy the most reliable jar there is to be had. We are only keeping the

IMPROVED CROWN JARS

as experience has taught us that there is no other jar to compare with it.;

They have the smoothest finished tops, are the heaviest and best jars on the market. We have them in all sizes of wine and imperial measure.

Chas. N. Sulman, THE BEE HIVE

"For Old Acquaintance Sake" is all right sometimes, BUT NOT IN BUSINESS Ask your dealer for the DOMINION Match



THE DOMINION MATCH COMPANY, LIMITED. DESERONTO, ONT.

THE DAILY INTELLIGENCER

Printed and published every day except Sunday, for the Intelligencer Printing and Publishing Company, (Limited) in the City of Belleville, County of Hastings, Province of Ontario, at their office, No. 403 Front Street.

CHARLES JAMES BOWELL, Publisher.

RATES OF ADVERTISING

Minimum rate: Agate—14 lines to the inch. Reading Notices, 50c. per line each insertion. Business Notices, 25c. per line each insertion. Births, &c., each insertion, 50c. Marriages, 50c. each insertion. Deaths, 50c. each insertion. Obituaries, 50c. each insertion. Special Notices, 50c. per line first insertion, and 25c. per line subsequent insertions. Contract rates for yearly advertisements will be furnished on application. Transient advertisements must be paid for in advance, unless by the year or some other special arrangement. Changes for advertisements must be in the Intelligencer Business Office not later than 10 a.m. to insure insertion the same day. Copies of the Intelligencer can be purchased at the following places: Montreal, at the Windsor Hotel; Toronto, at the Queen's Hotel; Ottawa, at the Russell House; Quebec, at the Chateau Frontenac; Winnipeg, at the Empress Hotel; Vancouver, at the Hotel Vancouver; Victoria, at the Empress Hotel. Copies of the Intelligencer can be purchased in London, at the Strand Hotel, and in Paris, at the Grand Hotel. Subscribers in London, or visiting there, can have the Intelligencer delivered to them at the Strand Hotel. Subscribers in Paris, or visiting there, can have the Intelligencer delivered to them at the Grand Hotel. Subscribers in the United States can have the Intelligencer delivered to them at the Windsor Hotel, Montreal, at the Queen's Hotel, Toronto, at the Russell House, Ottawa, at the Chateau Frontenac, Quebec, at the Empress Hotel, Winnipeg, at the Hotel Vancouver, Vancouver, at the Empress Hotel, Victoria, at the Strand Hotel, London, at the Grand Hotel, Paris,

OCEAN TRANSPORTATION.



ALLAN LINE
ROYAL STEAMERS
Autumn Sailings

Montreal to Liverpool
Turbine and Twin-Screw steamers sail from Montreal every Friday for up to and including
Nov 17th, 1911.

Montreal to Glasgow
Sailings from Montreal to Glasgow every Saturday until Nov. 18th.
One class, Second, cabin steamers.

STEAMERS
Virginian, Fri. Nov. 24.....Sat. Nov. 25
Tunisian, Sat. Dec. 2
Victorian, Dec. 8.....Sat. Dec. 9
Corsican, Sat. Dec. 16
All information on application to
S. Burrows, H. C. Thompson,
C.P.Ry. G.T.
Allan Line Agents. ellw 1

WHITE STAR DOMINION
LARGEST STEAMERS CANADA
Montreal & Quebec to Liverpool
Every Saturday
S. S. Latternic. S. S. Megantic.
Cabin steamers to all Class Steamers.
Elevator. Orchestra.
Rates: First $62 up. Second $33.75 up
S. S. Teutonic. S. S. Canada
Only Cabin Steamer Cabin (III) and Third Class.
Rates: Second, $52 up. Cabin, $90 up
Third Class at low rates. Closed Rooms only
Third Class Passengers Only
TICKETS from Purser on Steamer, Thos. Halifax, N.S., Canada; Magantic; Toronto, Ont.; H. C. Bourlier, Belleville. Secure your berths now.
Local Agents, S. Burrows and H. C. Thompson. Main Office, Montreal, P.Q.

RAILWAY TRANSPORTATION.

GRAND TRUNK RAILWAY SYSTEM
Canada's Double-Track Line.

HUNTERS'
Return Tickets at Single Fare
OCT. 9th to NOV. 11th
to points in Temagami, points Matawa to Temiskaming and Nipissing Que., inclusive; also to certain points in Quebec, New Brunswick, Nova Scotia and Maine.

OCT 19th to NOV 11th
to Muskoka Lakes, Penetang, Lake of Bays, Midland, Magnetawan River, Lakefield, Madawaska, to Parry Sound, Argyle to Coboconk, Haliburton to Haliburton. Points from Severn to North Bay inclusive, and certain points reached by Northern Navigation Co.
All tickets valid for return until Thursday, Dec. 14th except to points reached by steamer lines, Tuesday, November 14th.

COLONIST EXCURSIONS
Daily until Oct. 15th
TO
Spokane, Wash. Nelson, B. C.
Vancouver, B.C. Revelstoke, B.C.
Tacoma, Wash. Portland, Ore.
San Francisco, Cal. Los Angeles, Cal
San Diego, Cal. Mexico City.
One way second class. Very low rates.
Full particulars and tickets from
H. C. THOMPSON, City Agent.
F. H. COFFIN Depot Agent.
or address
A. E. DUFF
A. Toronto, On.

Railway Time Table
GRAND TRUNK RAILWAY.
Time of departure from Belleville Station:
GOING EAST
No. 8—12.30 a. m., Mail train, daily.
No. 2—1.55 a. m., Local Passenger, daily, except Sunday, for Brockville, 7 a. m.; arrives Montreal 12.30 p. m.
No. 4—11.10 a. m., Mail and Express daily.
No. 6—5.40 p. m., Express daily.
No. 10—2.30 p. m.; Local Passenger daily, except Sunday.
GOING WEST
No. 1—3.16 a. m., Mail and Express, daily.
No. 7—8.35 a. m., Express and Mail, daily.
No. 11—2.30 p. m., Local Passenger daily, except Saturday, arrives Toronto 8.30 p. m.
No. 5—5.40 p. m., Express daily.
No. 11—11.15 p. m., Express daily, except Sunday.
No. 1—1.50 p. m., International Limited, daily
No. 7—3.35 p. m., Express daily.
MIDLAND RAILWAY.
Belleville and Northumberland
GOING WEST
Leave Arr. Mad
Mail ..... 8.30 a. m. 4.30 p. m.
Passenger ..... 1.55 p. m. 10.30 a. m.
GOING EAST
Leave Arrive Toronto
Mixed ..... 11.10 a. m. 4.30 p. m.
Mixed ..... 5.40 p. m. 10.30 a. m.
BELLEVILLE AND MADOC
No. GOING NORTH Leave Arr. Madoc
Mixed ..... 12.30 p. m. 5.30 p. m.
Mixed ..... 7.00 p. m. 7.30 p. m.
GOING SOUTH
Arr. Leave Madoc
Mixed ..... 8.30 a. m. 12.30 p. m.
Mixed ..... 3.15 a. m. 7.15 p. m.
None of the above trains run on Sunday.

Even with a 98 cent watch the leading of an orchestra may be able to keep good time.

LAKE & BAY TRANSPORTATION

Lake Ontario and Bay of Quinte Steamboat Company, Limited

Str. Aletha
Belleville-Picton-Kingston
Taking effect September 5th, steamer leaves Belleville at 8 a.m. on Mondays, Wednesday's and Fridays, for Picton and Kingston, calling at intermediate ports.
Returning, steamer leaves at Belleville on Tuesdays, Thursdays and Saturdays at 10.30 a.m.
For full information apply to
E. E. Horsey, The Schuster Co.,
General Manager, Kingston. Ont. Belleville, Ont.

Ontario & Quebec Navigation Co. Limited.
Montreal, Quebec, Rochester, Toronto
STEAMERS
GERONIA
AND
ALEXANDRIA
ALEXANDRIA, east bound, every Monday at 6.30 a. m.
GERONIA, east bound, every Friday at 6.30 a. m.
GERONIA west bound, every Wednesday at 11 a. m.
ALEXANDRIA, west bound, every Saturday at 11 a. m.
Montreal and Quebec direct without change, running all season.

Bay of Quinte Service
STEAMERS BROCKVILLE AND VARUNA
For Picton and Way Ports at 8.30 a. m. and 5 p. m. For Deseronto and Way Ports at 8.45 a. m. and 4 p. m.
Steamers are on charter
THE SCHUSTER CO., Limited.
Agents.
B. N Hepburn, President and General Manager, Picton.

CANADIAN PACIFIC
SPECIAL RATES TO THE
COAST
$43.85
VANCOUVER
VICTORIA
SEATTLE
PORTLAND
SPOKANE
FROM BELLEVILLE
Second Class. Sept. 15th to Oct. 15th
PROPORTIONATE RATES FROM ONTARIO POINTS
Through Tourist Sleeping Cars to Vancouver
10.30 p.m. daily.
S. Burrows, C.P.R. Agt. Belleville.

CHEAP CHEESE FROM BUTTERMILK

Experiments at the Agricultural Department of the University of Wisconsin, show that a valuable inexpensive cheese may be produced from buttermilk. Large amounts of buttermilk are practically wasted annually in many creameries. If this were made into cheese it would furnish a large supply of palatable food, said to be equal in food value, pound for pound, to lean beefsteak, and it can be sold profitably at half the price of meat.

In the process of making this cheese the curdling of the milk is produced by heating to 80 degrees, and leaving it undisturbed for one hour. It is then heated to 130 degrees, and after standing quiet for about an hour, the clear whey is drawn off the curd, and the latter is placed on a draining rack which is covered with cheesecloth. Here it remains half a day, or over night, until as dry as desired, when it is salted with one and a half pounds of salt per hundred pounds of curd. The cheese is now ready for use.

Buttermilk cheese can be made from buttermilk from cream which was pasteurized before ripening, or the buttermilk may be pasteurized during the process of cheesemaking, in either case destroying the absence of disease germs. Since the public is not familiar with the product, it is necessary that it be carefully advertised, and that the packing and selling of it receive special attention. It may be successfully sold in butter tubs and retail in 2-pound prints or other small packages. It will keep for a week or ten days at 50 or 60 degrees, and much longer than this if stored at 32 degrees or lower. It may be sold at from three to five cents per pound at the factory and retailed from seven to twelve cents per pound, and at these prices should prove a profitable product for both the creamery and the retailer. Cheese color can be used if high color is desired. The curd from butter-milk containing 50 per cent. or more fat, as well as buttermilk from cream which was pasteurized when very sour, is always free from acid that is run through the draining cloth and is lost.

The food value of the product is high in comparison to its cost, and it is said to be very palatable when served alone, like cottage cheese, seasoned with salt or pepper, or when used in salads. It will spread like butter, and is thus very suitable for sandwiches. The fine buttermilk flavor makes it preferable to cottage cheese in many consumers, and it is more digestible, which should make a keen demand for this product once it becomes well known.

The special apparatus for making this cheese is inexpensive and the draining rack strainer and siphon may be made by almost any butter maker; in fact, where only a small quantity is made daily, the ordinary utensils of a creamery may be used.

FIELD SPORTS OF THE Y. M. C. A.

The field sports held at the Driving Park on Saturday afternoon, under the auspices of the Y. M. C. A. and which were postponed from Saturday previous, proved to be uninteresting. Only a few were present, and the competitors were scarce. Only five events were carried out, and the two successful competitors in the events were as follows:

FALSE IDEALS

"Grahall Too Often the Height of Ambition.

False ideals of happiness haunt the lives of men and lead them on to anger and destruction through the iron sea of fantasy. One makes his wealth. He has enough now for all the purposes of refined living; at the same time that extra fat margin by which enough may be broadened out into comfort and refinement may be made to include frantic luxury and isolated ostentation. "When I have so much, I shall be content," he says to himself. But he is never content. If he gets a hundred thousand pounds, he wants two; if two, three; and so on till he covets a million which then, when possessed, shall positively be the term and boundary of his desire. But the million spreads out and rolls on, as the hundred thousand had done before it.

Housing Response.

At a Toronto theatre not long since the curtain rose on an empty stage in the second act of a play, and he said by a meek-looking young man with a discreet along over his arm came on and loudly called, "Uncle! uncle!"

According to the book of the play he should have received no answer to his call, but after an appropriate pause he should have gone on with the monologue. But a gracious god" in the gallery took upon himself to answer the scout.

"All right, I'm coming in a moment; how much do you want on it?" he shouted.

The effect on the audience may be imagined.

Japan has Cheapest Postal Service.

Japan has the cheapest postal service in the world. Letters are carried all over the empire for two sen, about seven-tenths of a cent. This is the more remarkable when we consider the difficulties of the country—its mountainous and irregular country, its more than a hundred miles of railway, while only a few of the principal towns are used for wagons and the steamships connect only a small number of stations on the coast.

He Eat Too Much.

To rise from the table able to eat a little more is a proverbially good rule at every one. There is nothing more elastic than forcing down a few mouthfuls because they happen to remain on one's plate after hunger is satisfied, and because they may be wasted if left. It is the most senseless exercise in mortal life stomach with even half an ounce more than it can take of.

THE CLERGY AND THE SECULAR PRESS

The secular press is coming to its own, and none too soon. Only the clergy have been very prominent in the boycott. Here is a very prominent member of the Woman's Auxiliary of the exceeding kindness of the Winnipeg press in publishing reports of the Triennial meeting, of their accuracy, and of the courtesy of the reporters who attended them. And the lady evidently was voicing the feeling of her sister workers.

That's fine. A week ago a brave clerical got up in General Synod and championed the daily papers which had been roasted by the clergy because of a pro-election campaign and in the demand for all the fair news the newspapers had at times failed to. Evidently synod reports until nothing remained but the facts. This man had courage enough to say that the clergy did not own the papers, that editors were at perfect liberty to publish as much or as little as they pleased, and that he considered that the press fair and all good works had occasion to be very grateful to the daily newspaper and its editor.

This is such good talk that we'd like a little more of it. The Church and the clergy have every reason to be grateful to the daily newspaper and its editor. It often does well with little or no reward which they are pledged and paid to do, and they often do well and leave undone or do, from lack of contributions, ineffectually. We should like to see an alliance between the clergyman and minister in Canada and the local journalist. The success of this kind would be an invincible purifying agency in every town and city in the Dominion. Failing this we are thankful for straws showing that the wind is blowing in the direction of our daily newspapers, getting the reward of at least a grateful word from the clergy and Church workers.—*Church Life*, Kingston.

NEWS OF THE DISTRICT
FROM OUR OWN CORRESPONDENTS

WELLINGTON,

We are pleased to state that Mrs. M. Noxon is getting better after a severe illness.

Rev. A. L. Geen, of Belleville, is still taking charge of St. Andrew's church in the absence of Rev. O. Fralick, England.

Mr. and Mrs. W. Loffman, and Mrs. Noxon spent Thanksgiving Sunday afternoon with Mr. and Mrs. L. Loffman.

J. E. Noxon shipped hogs on Wednesday.

Mr. and Mrs. Bert Noxon and children will soon return to Hamilton for the winter.

W. D. Cleminson has returned to his home in Chicago, after a visit to his mother and brother here.

100 yards—R. Smith 1st; H. Ingram 2nd.

Running high jump—Y. Butts, 4 ft. 7 in. H. Hamilton, 4 ft. 6 in.

Putt 8oz. as exhibition jump, circumference 130 yds.

440 yards—Y. Butts 1st; H. Ingram 2nd.

Half mile walk—R. McCreary 1st, H. Howe 2nd. The former gave his competitors 150 yds. start, but won easily.

220 yards race—R. Smith 1st.; H. Ingram 2nd.; C. H. Hamilton, 3rd.

Prof. Root, of Albert College, was the starter and Mr. F. C. Diamond, the C. A. physical director was referee.

BOSTON, Oct. 14.—An unexpected legacy of $1,000 bequeathed to William Colvin by his mother was the cause of the death of the beneficiary and his wife, Mrs. Colvin, it was learned today. After one week of riotous living in this city and New York, Colvin died at the Relief Station and Colvin at the Washington Home.

On Monday afternoon last the two were found and taken to the East Dedham Street Station, where they recovered their senses sufficiently to tell of Colvin's story.

Colvin was a workingman, and not until last night had he heard from his mother. When he received the unexpected legacy his only idea was to have a good time. He found his friend Percival, and after a day and night at the various cafes and hotels of this city, with "booze" flowing until nearly $200, they took a train for New York. They spent three days in that city and got rid of $1,000.

They reached Boston again on Sunday night last, and immediately began buying drinks. When arrested on Monday each had about $1 left.

ALGONQUIN NATIONAL PARK.

The high altitude of the Algonquin National Park of Ontario is one of the attractions and has much to do with the benefit derived from a visit to it. The elevation above sea level at Algonquin Park station, the objective point on the railway, is 1700 feet. Therefore the quality of the air which must be experienced to be understood. With prevailing winds from the north and west, the visitor has gathered in its journey over millions of square miles of forest land, much of which is pine and balsam. The "Highland Inn" offers exceptionally good accommodation to visitors, and an average of a year is a good time to visit this territory. Handsome publication and all information on application to E. Duff, District Passenger Agent, G. T. R., Toronto, Ont. ltd,w

$1500 LEGACY PROVED FATAL



The Envy of her Neighbors

is the woman whose kitchen shines with a handsome, roomy range—whose home knows with the satisfaction afforded by a perfect-cooking stove.

For every woman wants a good stove. Whether she does her own cooking or not, she gets the credit, then and later on, for having the best, satisfies that pride; she's envy. Genuine CURNEY-OXFORD justifies the neighborhood's envy. Well known feature of any and control which some new points of excellence that are exclusive.

CURNEY-OXFORD

First of all is the lower fire box. No danger of the fire going out between meals. The Oxford Economizer will hold the heat at a low ebb till you want it; then turn the handle, and your stove is hot in a jiffy. Besides this saving of time and worry it saves in fuel to the actual extent of one ton in six.

THE DIVIDED FLUE STRIP is the envy of every cook of all women who bake. It guides the heat equally along sides, back and centre of the oven.

Let us demonstrate these and other strong advantages of the Curney-Oxford line. We have stores for every purpose, every fuel, and a variety of styles.

John Lewis & Co.

WOMAN'S WORLD
FASHIONS ETIQUETTE RECEIPTS CHIT-CHAT

FOR AN "AT HOME"

Pointers for the Housewife Who Prefers to Arrange the Details of Her Entertainment Without Professional Assistance.

When an entertainment of any kind is in preparation, the question which presents most difficulty is often that of refreshments. Of course, it is sometimes possible to let a confectioner undertake this part of the business at a fixed charge for each guest; but this way of arranging matters is rather expensive and not always practicable, for people who live in the country are sometimes beyond the reach of a really good confectioner.

Then, if it is settled that the caterer shall be done at home, the question arises, "How much of each thing shall we want? What quantity will be sufficient for all the guests, and yet fill not leave stale cakes and dried sandwiches on which we are obliged live for a week after the party?"

It may, perhaps, be useful to have a st of the refreshments needed for every people, and this can be simplified or reduced according to the number of guests.

Tea—Sandwiches. — One quartern sandwich loaf, half a pound of butter, one jar of potted meat or fish, cheese, ne cucumberand some other reasonable green stuff. This will make our large plates — two of green sandwiches and two of meat or fish.

For Sweets. — One dozen eclairs, ne dozen pastries, one dozen queen kes, one pound of rich iced cake cut nto fingers, one pound of small very biscuits.

For Beverages. — A quarter of a ound of tea, half a pound of coffee, ne pint of cream, one pint of milk, lamel cod-nuts and lemons for lemades if claret and four bottle of soda water.

Ices. — Three pints of ice cream hould be sufficient for twenty people, or as to the best wafers are apt to waste a little, it might be well o order one extra.

If the fancy cakes are being prepared at home, they can always well be made a day or two in advance, provided that they are kept in a tin with a cover and its tightly closed, to exclude the air. Rich cakes keep better than those intended for the sponge cake or queen cake varieties.

Sandwiches should not be cut much but before they are wanted, as they ot dry so very soon.

IN A LADY'S GARDEN

Gardens sloping to a river or that ates a shore of water may be made beautified by the cultivation of water lants. Many of these plants may be laid in the water; there it floats root and all. The broad-leafed cattail, Typha latifolia, is a fine plant, and very abundant. The lovely three-leaved buckbean, with its pure white flowers, thrives well in quite shallow water; the Cape "Arum-lily" (Calalyon" is charming; and surely nothing could prove a more beautiful forget-me-not, "true-blue," that beckons from afar! Irises, such as the yellow and spiræas, flags, iris, and flowering shrubs flourish by the banks, and many of our ferns are at home in damp, such as periwinkle and St. John's wort. Kingcups are among the most brilliantly beautiful of all waterloving plants. "Primula rosea and with gold," they seem to send forth a refulgence of light. Water lilies are, of course, the "nymphea alba" is the usual white kind; "N. odorata sulphurea," pure white and very fragrant. Then there are purple, pink, carmine, sulphur, all most fair to see; and in hospitals and sick-rooms, where the scent of flowers is not always desired throughout, summer, there come as something new and wondrous, like a "fresh revelation of God's goodness and love."

The Food Route
To Steady Health
Is the Safest Way

Many people are kept ill because they do not know how to select food that their own particular bodies will take up and build upon.

What will answer for one will not do for another.

If one is ailing it is safe to change food entirely and go on a plain, simple diet, say:

Cooked fruit
Dish of Grape-Nuts and Cream.
2 Soft eggs
1 Cup Postum
Slice of Crisp Toast
no more.

Man! But a diet like that makes one feel good after a few days use.

The most perfectly made food for human use is

Grape-Nuts

"There's a Reason"

Get the little book, "The Road to Wellville," in pkgs.

SUPPORTED HIM.

Food That Saved When Everything Else Failed.

The food route is a safe and very sure road back to health.

"For six years I was a serious sufferer from indigestion and general stomach troubles, from this imagined good food in boarding houses and restaurants of which I was a victim.

"During these years I was unable to hold off nervous prostration set in and I sought relief of a specialist without success. I had gotten so that I could eat almost nothing and was steadily losing flesh.

"Many different foods and preparations were recommended for trial, without success, and I had become indifferent to all food.

"Some months after seeing your ad. in the daily papers about the scientifically prepared food, Grape-Nuts, I decided to give it a trial, being driven almost to despair over my plight. I skeptically resolved to give Grape-Nuts a trial as a last resort. And I thank God that I did!

"From my first meal of Grape-Nuts I felt a great change for the better; the knot that arose in the pit of the stomach disappeared; stomach ceased its uneasiness and gradually left me entirely contented.

"For about a year I ate Grape-Nuts and cream 3 times a day and have gained 54 pounds and now weigh 145 pounds, more than I ever did, and now do not find any trouble in using my old-time relishes with my Grape-Nuts.

"I expect to be married soon and I do not expect Grape-Nuts to be eliminated from my bill of fare as long as I live. If my testimony will help some poor person, place my letter conspicuously where it can be read. I will gladly answer letters." Name given by Canadian Postum Co., Windsor, Ont.

"Grape-Nuts contain all the constituents of a complete food and are highly assimilable," says the "London Lancet."

Canadian Postum Cereal Company, Limited, Windsor, Ontario, Canada.

Latest from Paris



In black and white striped velvet and striped broadcloth this lovely costume calls for no comment, later than the season. The dress is broad cloth with tiny waistcoat of velvet, which is turn surrounded by a band of broad cloth, with a deep V at the left side. A soft black coutache encircles the waist with ends in rear.

"Here is an account of a remarkable endurance test."

"Imph! Some couple been married for fifty years."

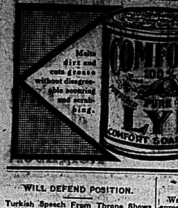
EVERYBODY'S FRIEND

The old family doctor, of whom so few are now seen in that age of "specialties," was the valued friend and adviser of his patients. They depended on him to keep them in health, and cheer them with his counsel. He taught them the wisdom of preventing illness by thinking closely after the health of the family.

Mrs. S. H. DuBois writes from her home at Hedspriead, L. I.: "Vinol was a dear friend of our family. We have used it for years whenever any of us need a tonic on account of being in a low, run-down state of health. It always gives perfect satisfaction. We have used nine bottles this winter."

There are thousands of families who could and do find Vinol, our delicious cod liver and iron preparation without cod, has proved its value by bringing back health, vigor and strength to vast numbers of weak, nervous men, women and children. That is why we sell so much and guarantee it to give satisfaction. If it disappoints you, you can have your money back at once. Red Cross Drug Store, J. S. McKeown, Belleville.

LATE TELEGRAPHIC NEWS



WILL DEFEND POSITION.

Turkish Speech From Throne Shows No Yielding.

Constantinople, Oct. 16.—The Turkish Parliament was opened yesterday afternoon. The Sultan's speech from the throne was read, according to custom, by the Grand Vizier in the presence of the sultan, the chief Turkish princes, the foreign diplomatic and the heads of the foreign banks.

Profound silence marked the reading by Said Pasha of the throne speech, in the conclusion of which applause broke out. Sultan Mahomed V. appeared to be greatly affected.

The speech from the throne dealt mostly with the action of Italy in declaring war over Tripoli, and with the steps taken by the powers looking to mediation.

"In the meanwhile," the Grand Vizier read, "the Turkish Government continues to have recourse to every measure to defend its rights and legitimate interests."

The speech declared that Italy's ultimatum was presented while the Turkish Government was engaged in developing the country industrially and commercially under the new constitutional regime. It accused Italy of opening hostilities before the expiration of twenty-four hours after the ultimatum was sent, and with firing mine torpedo boats in the Adriatic when they were saluting, ignorant that hostilities had broken out.

Italy's Difficulties.

Rome, (via Frontier), Oct. 16.—The landing of the Italian expeditionary force in Tripoli was more eventful than was at first known, according to the difficulties caused by a rough sea and a hard shore, the Italian commanders found themselves confronted by a new problem. The great fleet of coral boats from the Islands of Lampedusa, Lampidone, Lissosa and others in the Mediterranean, came to the rescue of the troops and helped, aided in the speedy landing of the troops. The gravity of the situation is indicated by fact that the torpedo boat Prezzo was wrecked on the rocks, although the crew was saved.

Cholera was reported likely to prove a more serious matter than the Turks. Already 20 or 30 cases have occurred, with a 75 per cent. mortality.

Another cause of apprehension to the Government is the position of Italian residents in Ottoman territory, which is considered extremely dangerous. An exchange of communications on this subject has taken place between Rome and Berlin. Germany is using all her influence to prevent excesses and is endeavoring to convince Turkey that reprisals against Italians now in that country would only serve to make her position still more difficult.

Abused the Italians.

Rome, Oct. 16.—Reports from distant regions of the Turkish Empire are causing considerable excitement here. These reports describe the authorities as abusing members of the Italian colonies and sequestering their private correspondence. It is asserted that the telegrams of Italian consuls despatched before war was declared, were seized and that Italians who later wished to leave the country were held as hostages and released only recently through the intervention of Germany and after they had been subjected to gross indignities.

Cholera Outbreak at Tripoli.

Malta, Oct. 16.—It is reported that several cases of cholera have developed among the soldiers taking part in the Italian expedition to Tripoli. The stricken men have been isolated and other energetic measures adopted to prevent a spread of the disease.

ANOTHER LIFE SAVED.

Weak Lungs Restored by Morrisey's "No. 10."

ST. JOHN, N. B., Nov. 17, 1910. "I had Pneumonia last year and was taken to the City Hospital to have my lungs looked after this was over I seemed to get worse, and never expected to get well. Before Xmas I was given up and wanted to be taken home to die. This was in a very bad run down condition and felt that I was dying. Friends recommended me and for six months was just a shadow. I tried many remedies but they never helped me any for me until I began taking your No. 10 and after taking three bottles I felt much better. It was not long after returning home that I was about my occupation, getting in strength and health, and now am in perfect health, and I owe it all to you for publishing it, every where, as I am living proof of saved from the grave by your wonderful prescription. You may publish this letter if you like, for I am willing to let the world know what the medicine did for me, and I am ready to praise it highly."

Mrs. John S. Barlow.

The above prescription is not a "Cure-All" or so-called patent medicine. The Morrisey prescribed it for 44 years, and it cured thousands after other doctors failed.

Price—Small Size, 25c.; large Size, 50c.; per bottle—at your dealers or Factor, Morrisey Medicine Co., Limited, Montreal. 4000

TELLTALE BY J. V. DOYLE.
SOLD AND GUARANTEED IN

H.R.H. AT THE CAPITAL

Duke and Duchess Get a Loyal Welcome in Ottawa.

Drives In His Own Carriage, Drawn by Four Black Horses—Pays a Compliment to Earl Grey and Congratulates Canadians on Their Unblemished Record as a Peaceful Nation —Warm Feeling For Irish.

Ottawa, Oct. 16.—Ottawa Saturday afternoon gave a great welcome to the Duke of Connaught. Parliament Hill was resplendent in red, white and blue flags, banners and bunting. The weather was ideal and an immense crowd witnessed the reception.

His Royal Highness arrived by special train from Quebec at 2.15, the special having been held at Buckingham in order that the civic arrangements might not be upset. The journey was made by way of the north side of the train crossing through the and pulling into the Broad street station.

A military band at the station played the National Anthem as the train came in, while a royal salute was fired from Parliament Hill. The vice-regal party were met by Hon. R. L. Borden and several members of the Dominion Government.

The duke's own carriage, a gorgeous vehicle, in black and red and gold, drawn by four horses, was waiting for him, with a guard of the Princess Louise Dragoons. Two big motor cars followed. Rideau Hall took the duke's suite and the procession started for Parliament Hill.

The reception took place immediately in front of the main block of the Parliament Buildings, on a platform erected on the main walk.

At 2.30 the electrical gun of the navy announced the approach of His Royal Highness. The band played the National Anthem and a guard of the 43rd Regiment presented arms. The duke, attended by his staff, inspected the guard and then proceeded to the platform, where addresses of welcome were presented by the City of Ottawa, St. George's Society, St. Andrew's Society, St. Jean Baptiste, St. Patrick, Caledonian Club, and others.

On the platform with the Governor-General and staff were: The Prime Minister, Hon. R. L. Borden, and his colleagues; Sir Wilfrid Laurier and several members of the former Government; Chief Justice Sir Charles Fitzpatrick and judges of the Supreme Court, and a host of lesser officials.

In replying to the address of the City Council, His Royal Highness said:

"Gentlemen: In the name of the duchess, as well as my own, I thank you for your loyal address and welcome. In coming once more to make my home among you, I am inspired by a feeling of pleasure at renewing the associations of my youth, as well as with one of wonder at the great development which has been achieved since my last visit to Canada, twenty-three years ago. I take this opportunity of making reference to your predecessor, Earl Grey, and of saying how fully I realize the value of his long succeeding one who had so completely identified himself with your life and sorrows and by his long residence amongst you had become a member of enthusiastic Canadian. I know with what regret he left you, and with what sympathy and affection will remain with Canada after the end of his days. You have referred to the progress taken part in military operations within the Dominion some forty years ago. I congratulate you on the fact that ever since then a succession of wise and thoughtful Governments have as a result of their deliberations placed in Ottawa kept this great Dominion clear of any similar menace to peace and progress.

"You have recently passed through the throes of a general election in which both sides have been animated by a common desire for the best interests of their country and a momentous decision has been arrived at by the electorate. I pray that this decision may be productive of the best results to time be made by the nation, may all—under the blessing of Providence—be to the advantage of Canada and the British Empire. That your progress may continue throughout the your twentieth century, is my most fervent hope and wish.

In replying to the address of St. George's Society, on Duke and I thank you in the name of the Duke of Connaught, as well as in my own, for your loyal address of welcome. It is a real pleasure to me to be welcomed here by so many of the important a branch of your famous society. Such a society as yours is one of the very greatest value, not only to those particularly resident in the Dominion, for whom it presents a means of maintaining their connection with the old country, but also to the settler, the newcomer. Many of these are indebted to you for the valuable advice and discreet help which you dispense, and I feel sure by my earnest wish that you may continue to flourish in the future as you have in the past."

In replying to the address given by the officials of the St. Patrick's Literary and Scientific Association, His Royal Highness said:

"I thank you for your address of welcome, the graceful terms of which are characteristic of the Irish race, and I shall have the greatest pleasure in informing the King of your loyal expressions of devotion to his person and crown.

"I congratulate you on the progress of your association, and on your ideal of fostering the national spirit of the people, which has given so many men to the Empire.

"As your association said ten years ago in an address presented His Majesty: 'Each visit from a member of the royal family finds our people more numerous and prosperous.'

"True as the statement then was, it is doubly true to-day and with this constant augmentation of the population, the self-imposed duties of societies such as yours are heavily increased. Your services, freely given, are deeply valued and appreciated by those who benefit thereby.

"I am glad, in replying to your address to renew here on Canadian soil my relations with Ireland and the Irish, with whom I have been so constantly and so intimately associated, and for whom I retain such a warm corner in my heart."

WILL FORCE IT THROUGH.

Lloyd-George is in London Ready For Battle Royal.

London, Oct. 16.—Chancellor of the Exchequer Lloyd-George has returned to town, and Saturday started what promises to be the hottest and most arduous fight of his political career. This is his campaign in favor of his national insurance bill, which he himself described as "a measure which would do more to diminish disease and human misery than any bill carried by the Legislature since the abolition of the corn laws."

His regular political opponents, who, at the outset, professed to be favorable to insurance bill as a non-partisan measure, have declared that it is not admitted by both sides in Parliament, after sitting for the entire session, which is undoubtedly widespread, to discuss the details of the bill, to serve their political ends.

The Liberals, however, are determined, regarding the working of Mr. Lloyd-George's plans, to have provided his opponents with excellent material for a campaign on the new bill. Fifteen hundred new officials were appointed to make valuations of landed property. Eleven thousand clerks, also, were required, of which only 360,000 have yet been paid. Moreover, the Irish Unionists ask when will Mr. Lloyd-George find time to deal at this rate of progress, pay for the cost of the insurance bill, and point with triumph to the fact that the undelayed land act has done so far produced the impressive sum of £4,165. Our criticism, which is backed by the approval of both the Labor and Unionist Press, is that for the benefits of the bill provides could be obtained for 1d. from any well-managed friendly society, whereas under the new bill they cost 9d.

TELEGRAPHIC BRIEFS.

Walter Grey of Queensboro, who was injured when his horses ran away, is dead.

Frank Darby was found to death in his summer house in Grantham Township.

Mr. Justice Harlan, senior member of the Supreme Court of the United States, is dead.

Italy's fourth Dreadnought, the Giulio Cesare, was successfully launched yesterday.

Mrs. Gifford, an aged resident of Peterboro, was burned to death by her clothing taking fire.

S. R. Poulin, chief engineer of District No. 7 of the National Transcontinental Railway, died of complications of the heart at Winnipeg Saturday.

Mary Rose of Hamilton was awarded $1,000 damages against the Maryland Casualty Co. for libel in having her arrest on a charge of misappropriation.

The 1912 Hidden auto tour started Saturday morning from the headquarters of the Automobile Association of America, New York, on Saturday.

At the next session of the Alberta Legislature the Canadian Northern will seek the right to build and operate its lines from the extensive new railroad lines in that province.

The Cabanatuan concentrate depending upon hydraulic raceway for driving power forced to shut down Saturday, owing to the sank of the raceway being washed away.

Charged With Firing Barns.

Berlin, Ont., Oct. 16.—Herman Affeldt, living at Port Colville, about miles from here, was taken into custody at Waterloo this morning by Detective Priester and Chief of Police O'Neill, charged with firing the barns of his son, who lives at Port Colville, and caused a loss of $3,000.

Affeldt was discovered between eight and nine o'clock by a great effort some of the stock was saved, but the contents of the barns and stables are a total loss. They were partly insured.

Affeldt had been to town during the forenoon and had called at a number of liquor. He called at the home of his son, Fred Affeldt, and made threats concerning the home and said he they would not have it long to live in it. Fred went to the barn to look after some evening as the fire, and he neglected to go to the house at 6 o'clock, as he leads the family to suspect the father, who was in the barn, was at home. Affeldt refused to leave him, but got no response. They then telephoned for the police, who after interviewing the members of the family, decided to arrest Affeldt. They found him at his home, but he declared he knew nothing of the fire.

Affeldt has a police court record, and it was said he was under bonds to keep the peace for a year, which expired the other day.

Well-Known Printer Dead.

Hamilton, Oct. 16.—Mr. Thomas Walkley of Winfield, one of the best known printers in Canada, was found in a area at the rear of The Spectator building yesterday morning about eight, the scene of the fire last Saturday. When found, the body was cold and stiff, and it is thought the man had been dead since early Saturday night. It is supposed that death was caused by a broken neck, or fractured skull, resulting from Winfield's fall into the areaway. Coroner McDonald was immediately notified of the fatality, and ordered the body taken to the morgue, whence it was subsequently removed by undertaking parties. After investigating the case, the coroner decided an inquest was not necessary.

Justice Champagne Dead.

Ottawa, Oct. 16.—The death occurs out here yesterday, after a brief illness, of Justice L. N. Champagne of the Superior Court, Hull. The deceased, who was born in 1860, leaves a widow and family. The widow is a sister of the late Senator Chevrier of St. Boniface.

MECCA OINTMENT
The great healer for all wounds and sores
25¢ at all Druggists.

WILL BE BUSY SESSION

Commons Expected to Wind Up Affairs by Christmas.

Cabinet Is Expected to Announce Soon the Date of Sitting, and It Is Believed That the Work Will Be Crowded Into a Short Period, After Which an Adjournment Will Be Taken Until the Fall of 1912.

Ottawa, Oct. 16.—It is more than likely that there will be a short session commencing on or about November 15, and ending before Christmas. Parliament being prorogued then until next autumn.

It had been expected that there would be a session lasting only a month this fall and then another after the holidays. The Cabinet will meet again for a year without amendment.

The date of the opening of Parliament and whether there will be one or two sessions will be decided upon next week.

Dr. Roche, the new Secretary of State, left Saturday night for Winnipeg.

Date of Bye-Elections.

Ottawa, Oct. 16.—Within half an hour of attending the Governor-General's Levee on Parliament Hill on Saturday afternoon, the Duke of Connaught signed his first order-in-council at Rideau Hall, fixing the date of the Ministerial bye-elections. Nineteen nations will be on the 27, and polling, if any, on Nov. 3. The outlook is that the Cabinet Ministers will be returned without opposition.

At the council meeting held on Saturday, after the return of the party from Quebec, the change in dates was made.

It's a Toss-Up.

Ottawa, Oct. 16.—Hon. Josiah Wood of Sackville, N.B., was here yesterday, and the question was put to him if he or Dr. John Daniel of St. John is to be the new Lieutenant-Governor of New Brunswick is under consideration.

If Senator Woods is to be Lieutenant-Governor, Dr. Daniel, who is giving up his seat to Hon. J. D. Hazen, will enter the Upper House.

French-Canadian Speaker.

Ottawa, Oct. 16.—According to custom, the retiring speakers of both houses, Hon. R. Kerr and Hon. Charles Marcil, have been gazetted Privy Councillors. It is expected that the new Speaker of the Senate will be Hon. John N. Kirchoffer of Brandon, while will necessitate the selection of a French-Canadian for the Speakership of the Commons.

Emperor Bill's Motive.

Paramagna, Brazil, Oct. 16.—The promptness of Emperor William in sending a donation of $5,000 to aid the flood sufferers in the State of Santa Catharina is regarded with such significance here. The gift was the subject of a discourse on the Germanization of Brazil, which the speaker was Deputy Corrella Freitas, who said that Brazil had had dealings in other states without exciting Emperor William's generosity.

C.P.R. Beat Wrecked.

Walla Walla, Wash., Oct. 16.—Following is the copy of a wireless message picked up last night by the Telefunken:

"The Triangle Island, 7.40 p.m., Captain B. W. Troupe, Victoria:

"Princess Beatrice ashore at Noble Island; passengers transferred to Venture. Badly damaged."

The Princess Beatrice is a steamship in the Canadian Pacific Britis Columbia coast service.

Blessings often come disguised, but the wolf that comes near your door never wears sheep's clothing.

Girls' Special Coat Values $4 to $5



These coats are made of Red and Navy All Wool Serge, lined throughout body and sleeves with good quality Farmer's Satin, in sizes 26, 28, 34, 36, 38 and 40 inches; the best Girls' Coat value we have seen this season; to sell at $4.00, $4.50 and $5.00 each.

Ladies' Coats from $5.00 to $15.00

At every price from $5.00 to $15.00, we show Ladies' and Misses' Black and Colored Coats in a range of styles and cloths that cannot be surpassed. We also show a range of styles specially designed for stout figures, sizes 40 to 48 bust measures; from $10.00 to $24.00 each.

Tailored Costumes $12.50 to $27.50

We has some "Northway Tailored Costumes in Black, Navys, and Greys, very smart styles, from $12.50 to $27.50 each.

Cotton Blankets.

This is the week for that calls for warmer bedding and for this reason we invite your inspection of our Cotton Blankets from 75c to $3.50 a pair.

White Wool Blankets

We also show White Wool Blankets at every price from $3.00 to $7.50 a pair.

Knitted Underwear

For Ladies and Children's Fall and Winter Underwear, we show only the most reliable goods, from the Cotton Fleeced to the Finest Natural Wool garments at prices to suit every purse.

Flannelette Gowns 50c to $2

We have just placed in stock our new Flannelette Night Gowns, and we think they are the best value we have we have ever offered, in White, Pink and colored stripes, to sell from 50c to $2.00 each.

Ladies' Cloth and Silk Dresses

We are showing a fine collection of Ladies' Silk, Chiffon, Voile, Panama and Serge Dresses in styles suitable for Evening Wear, Street and Home Wear, in many pretty styles, to sell at prices from $6.00 to $35.00 each.

See Our Ladies' Silk Waists Selling at $3.00

SINCLAIR'S

COWAN'S PERFECTION COCOA

Is good for Growing Girls and Boys—and they like it. It nourishes their little bodies and makes them healthy and strong

Cowan's Cocoa, as you get it from your grocer, is absolutely pure. In its delicious flavor is obtained by the use of the highest grade of Cocoa beans, skilfully blended, and by the care with which the health-building properties of the Cocoa.

Do You Use Cowan's Cocoa?



THIS WEEK

We place in stock our fall shipment of

Gas and Electric Lamps

Art Domes and Shades

SEE WINDOW DISPLAY

Other Lightning Specials

First quality Gas Mantles, each - - 10c

White Prism Gas Globes, each - - 25c

Electric Bulb Shades, all colors, each 35c

Inverted Gas Light, Brocket Shade and Mantle, complete 75c

STROUD'S

Awarded $8,000 for Arm.

Barrie, Oct. 16.—The closing case before Sir George Boyd in the assize court here Saturday was an action for personal damages for loss of arm by Charles Agnew against the C.P.R. for the loss of his right arm on March 4 of this year, in a shunting accident in which he was while trying to open the knuckles of a car coupling. The accident befell between the cars, one going over the plaintiff's arm. The jury after the trial of the accident offered to have plaintiff examined by a hospital in Toronto and pay for amputation of the arm, but the family thought the limb might be saved and sent their own physician to the city to bring the injured man to his family physician. The amputation finally took place.

The jury rendered a verdict of $6,000 damages for the plaintiff, each party paying their own costs. It is also understood that the C.P.R. had previously made an offer of settlement, in which they agreed to give the plaintiff $1,250 and a position as station agent at Baxter as a salary of $50 per month. This light and fuel, but he was not to pay for the rent for the house. This the plaintiff refused to consider on the ground that he could not a permanent guarantee of his position for life.

It is understood that the C.P.R. will appeal the case.

Don't take advantage of the other fellow by betting on a sure thing. Besides, you are apt to lose.

It is difficult for some men to be good and for how have a chance to be otherwise.

Now is the Time to Think of Your

Furs for the Coming Season

The new styles are very pretty, the variety is unusually extensive.

It is a pleasure to show our goods whether a purchase is intended or not.

G. T. WOODLEY

Phone 421. Manufacturing Furrier.

COME TO THIS STORE
WITH CONFIDENCE

YOU need not worry about the possibility of getting something you won't look well in.

It is a matter of personal interest to us that every man shall look well in, and be satisfied with, what he buys here.

When he tells his friends that he was fitted with a suit or overcoat by Quick & Robertson, we want his clothes to look so well on him that his friends will at once resolve to make this their store also.

That's the idea we're building on—That's why our service is a great benefit to our patrons—We assume the responsibility of clothing you just right.

Overcoats $6 to $25

Suits - - $5 to $25

The best makers, Correct Hats and the Choicest Toggery. All Pleasingly Priced.

Won't you try our splendid Clothes Service, you'll surely like it.

Quick & Robertson
THE OUTFITTERS

DR. JAEGER
Pure Wool Wear
We are sole agents for
Dr. Jaeger Underwear
Dr. Jaeger Underwear,
Dr. Jaeger Coat Sweaters
Dr. Jaeger Hose
AND ALL PURE WOOL WEAR
Call and see these garments

Chas. J. Symons
396 Front St. - Haberdasher
"Fit Reform Wardrobe"


The new Fall Models are stocked and never of fuller assortment—an extensive display of Fall and Winter Shoes for Men, Women and Children. Know well we permit no in-ferior Shoes to enter our stock—we handle the "Slater" shoe for women—"Invictus" for men—"Educator" for children—"The Walpole Special," "The Tickler," "Live Wire," etc.

High toes, high heels, short vamps, are in great demand in American cities.

We have stocked the latest creations and invite your inspection—we know we can please you.

W. H. ADAMS
Phone 426 The Shoeman
The Store With the Electric Shoe

COAL
D. L. & W. Scranton
Office, Bridge St.
The Schuster Co., Ltd.

WHICH?

Do you want bargain-counter glasses? Are you willing to wear cheap glasses because they are cheap? Do you consent to have your eyes tampered with at the risk of their permanent injury? Then this message is not for you. But if you value the precious gift of sight; if you wish to retain it, if you appreciate skill, then it is for you, and you are invited to come where absolute accuracy in correcting eye defects is placed above every other consideration.

ALEX. RAY, OPT. D

Canada Approved.
Prime Choice Western Beef at moderate prices.
Head Cheese and Sausages a specialty.
Pork Sausages, 2 lb. 25c
—AT—
GREEN'S BUTCHER SHOP.
267 Front St | Phone 109

Winter growing of pansies is a profitable enterprise to some Ontario market gardeners.

B. E. Sills Co.
UNDERTAKERS
Front Street 'Phone 40
BELLEVILLE, Ont

The Indians tobacco crop is now being cut and cured for market.

The tobacco worm has been extremely bad in Indiana this year.

The Canadian Northern will soon erect elevators for storing potatoes.

EXTRA SPECIAL
Full Size Upright Piano Mahogany Case
$175.00
J. A. Goodsell & Co.
(District Agent for the Gerhard Heintzman)

Oysters
Just to remind you of our oysters, we have solid meats and strickly fresh
35 cents per. Pint
Ed. F. Dickens & Son

U. S. ARMY WILL BE IMMUNE FROM FEVER

WASHINGTON, D. C., Oct. 14.—Army officers hope to announce by the first of November that the discovery of that service are immune from typhoid fever. This will be accomplished through typhoid prophylaxis. Orders were issued recently requiring every enlisted man under 45 to take the treatment unless he had a well-defined case of the fever.

The laboratory of the army medical school has been working and experimenting all over the country and the treatment has begun in earnest.

The recruiting station order was issued following the good result's shown after the prophylaxis had been used by the troops encamped at Texas last summer, where there was only one mild case of typhoid.

The laboratory of the army medical school has been working and experimenting all over the country and the treatment has begun in earnest.

The recruiting station order was issued following the good result's shown after the prophylaxis had been used by the troops encamped at Texas last summer, where there was only one mild case of typhoid.

Mammoth Fall Wall Paper Sale at Scantlebury's

We have an excellent showing of Wall Papers; better than you would find in most stores during the Spring Season. We are making special efforts in the way of values and you can now paper your rooms for little money.

We will not charge you large prices for the hanging, either. Our prices are always moderate, whether for

Decorating Painting Glazing Graining or Materials

Our sale prices for Wall Papers are exceptionally low.

Our Before Christmas Picture Framing Sale should be interesting in the making preparation for Christmas gifts. Sold in Belleville by D. M. Waters, Druggist.

For the latest in fall footwear Consult Adams, The Shoeman. 21

The flatterer is never compelled to eat his words.

Even a miser doesn't take any more out of the world than he brought into it.

NEWSPAPER OFFICE WAS DAMAGED BY FIRE

Last evening about 8.30 fire was discovered in the rear portion of the *Ontario* Printing Office. An alarm was sounded and the brigade was soon upon the scene. The blaze originated in the room in which was deposited a large quantity of old papers ready for shipment. The flames had gained a fairly good headway when the alarm was sounded, but several lines of hose were run out, and a number of well-directed streams hegged the progress of the devouring element. The flames having been confined to the rear of the stables in connection with the Victoria Hotel, which shut the rear end of the printing office, was a stubborn fight of two hours' duration, owing greatly to the fact that the stock had a tin roof. The flames were finally extinguished. The *Ontario* Office suffered the loss of their entire paper stock, and the presses were damaged to some extent by water. The fire did not reach the editorial or news rooms, and did but slight damage to the press room. Considerable damage was, however, sustained to the Victoria Hotel stables. At the time of the fire there were a number of horses in the stables which were quickly removed to a place of safety. The loss to the building, which is owned by Mr. T. S. Carman, is covered by insurance, also the loss sustained by the proprietors of the *Ontario* Office. How the fire originated is not known, but it may have been caused by spontaneous combustion.

At an early hour this morning the brigade was again called out, as the flames had broken out afresh. The outbreak was soon checked.

YOUNG WOMAN GAVE LIFE TO SAVE MOTHER

HALIFAX, Oct. 15.—The sister of Dr. John T. Rowe, head of the medical department in the Inanse Asylum at Port William, Nova Scotia, was burned to death while trying to save her aged mother from a similar fate, and she died. The accident occurred at Port William, where Dr. Rowe, who is 90 years old, was in the kitchen, when her clothing caught fire from a spark from the stove. His daughter ran to her mother's help throwing a piece of carpet around her. In doing this the young woman's own clothing took fire. She rushed out screaming and plunged into a water barrel near the door. A brother and neighbor soon came and put out the fire. The woman, whose clothing literally crumbled at her right, is suffering suffering for several days she died yesterday. The mother was not badly burned but cannot long survive.

SIX ARE ASPHYXIATED

Escaping Gas in Toronto Hotel Accounts For Five.

Sixth Is a Mrs. Maddens, Who Is Suffocated in Her Home In Same City —Five Occupants of Occidental Hotel; in Toronto Junction Succumb to Deadly Fumes on Sunday Morning—They Had Been Drinking.

Toronto, Oct. 16.—Six bodies are lying in the morgue, the life of each having been snuffed out through asphyxiation by gas. Five men were asphyxiated early Sunday morning in the Occidental Hotel, Dundas street, West Toronto. The other body is that of a woman who was found dead in her bed at 13 Walton street, on Saturday evening, she having been a victim of the deadly fumes.

George H. Knowles, aged 40, single, employed by Gurney Foundry Co.

Samuel Eadie, aged 30, single, employed by Heintzman Piano Co.

George Williams, aged 45, single, employed by Heintzman Piano Co.

William Downes, aged 36, single, employed by Canada Cycle & Motor Co.

William Allan, aged 60, married, bartender.

Mrs. Mary Maddens, aged 50, 13 Walton street.

The bodies of Knowles, Eadie and Williams were found within a few feet of each other, the two first named being discovered lifeless on a bed, while Downes was lying in a heap near the door. They were fully dressed and apparently had dropped off to sleep while in a state of stupor. It is believed that Downes had come to his senses for a moment and tried to make out, but was over come before he could reach the door.

Allan was in the next room and in bed. The two rooms were separated by a short hall, from which a door led to the main hall. Allan had left his door open when he went to bed at 8.30 p.m. The others came in after midnight, lit a lamp in Allan's room and the two lay in their clothes apartment, and, somehow, a third couple, who was for the purpose of running a tube to a gas bracket was also turned on, but not lighted.

This tube, it had been drinking appears certain, as they had received their pay on Friday night and had not afterwards been seen around the hotel until their lifeless forms were discovered yesterday morning.

At midnight on Saturday Fred. McKewan, the proprietor, made his last round and found everything in proper order. When on the top flat he noticed Allan's door open, and looking in saw the gas in the hall pouring out, turned off and would have opened the door of the room occupied by the five men, but heard them talking in a loud tone, which he said, betrayed their intoxicated condition and not wishing to disturb them left their company, went back to bed, but first opened his dormitory window.

About seven o'clock Geo. Williams was washing in the main hall.

Samuel Green of Church William Vancey, a C.P.R. fireman, returned to the hotel from his work and on reaching the top flat at once perceived gas.

With that he started in search of the leak. In a moment he thrust open the door leading to the hall communicating the two rooms. Bruce followed. Turning to their right they opened another door and Vancey took a step forward, but stumbled over the dead body of Downes, who was lying in a heap a foot from the entrance.

He did not know that James Moon was picked up by a policeman and held there in the lock-up for drunkenness, he, too, would probably have been added to the number of dead. He was also closely attached to the other men, and occupied the room next to Allan's. It was conjectured for him to spend his evenings with the others, and had it not been for his arrest would most likely have been with them on Sunday morning.

The sixth victim of asphyxiation was Mrs. Mary Maddens, 13 Walton street, whose body was found on Saturday evening by Mrs. McGuire, 29 St. Patrick street.

There was a strong smell of gas in the house, and the jet had been nearly turned off and there was not apparently sufficient flames in the room to kill the woman. Others in the house had not noticed the gas.

Students Have Risk

Montreal, Oct. 16.—The class of 1915 brought the annual McGill theatre night to an abrupt and premature but altogether welcome conclusion on Saturday night in His Majesty's Theatre. Half way through the last act of "The Pale C——," George Ade's musical comedy, a dozen freshmen, tiring of the monotony of riot which had been increasing from the beginning of the play, clambered upon the stage and started a snake dance in front of the footlights. A swarm of indignant sophomores followed them and the curtain was rung down and the lights turned on, leaving the astonished relatives of the rival classes fighting for the possession of the stage.

The orchestra struck up the National Anthem and the audience took the hint and left the theatre. A little furniture was broken.

FOR SALE

Because of somewhat impaired health and a desire to take a rest from business I offer for sale, my book and stationery business—Acknowledged to be one of the best of its kind in Canada. Reasonable terms of payment can be arranged by a responsible party. C. B. Scantlebury.

WORLD'S CHAMPIONSHIP GIANTS WON THE FIRST

NEW YORK, Oct. 14.—In the presence of what was probably the greatest throng of baseball enthusiasts ever gathered together, the National League champions, the Giants, of New York Giants, defeated the American League champions, the Philadelphia Athletics, by a score of 2 to 1 in the first game of the series for the world's baseball championship of 1911 at the Polo Grounds here to-day.

The official attendance announced 36,631 persons had paid admission to witness the contest, and the gate receipts were 377,905.

From an artistic point of view, however, the game was an ordinary one and would not live long in the minds of those who saw it, save in that for what depended on the outcome. There were, scarcely any difficult chances or opportunities for sensational play while as frequently brings a crowd to its feet.

It was a pitcher's duel from inning to inning, with the Indian Bender having the better of it during the early part of the contest. His superb breaking curves swept with blinding speed over the plate, and baffled Giants, unable to fathom his service, struck out, time and again, while Snodgrass, Merkle, Fletcher, Mathewson each twice, while Devore, Murray and Herzog swung futilely at the ball when each and then sat down. Doyle and Meyers were the only Giants who were not retired on strikes. Mathewson sent back five Athletics to the bench by the strike-out route. They were Lord twice and Oldring, Baker and Barry once. Mathewson's pitching was effective when hits meant runs, and he was the steadier of the two mounds men, giving but one base on balls, while Bender passed four and hit one man. Mathewson employed his swerving drop curve which he effectively used with his fadeaway and a high fast one which sped across the plate with a jump on batters.

Baker and Oldring of the visiting team were guilty, only men on either side to get more than one hit. Each got two and both of Oldring's were swatted for two bases. The only other extra-base hits were made by Meyers and Devore, the latter's rattling double sending the New York catcher home with the winning run in the seventh inning.

Collins, the brilliant second sacker of the Athletics, and the star of last year's world series, made a horrible double play in the eighth on Herzog's grounder which allowed the New York baseman to score the second. This run tied the score. The only other misplay made in the game was an excusable muff by Third Baseman Baker of the sixth of a three-cornered ball by Thomas to catch Snodgrass, who was attempting to steal third. The fleet New Yorker came into third base feet first, spiking Baker on the shin, thus causing the latter to fumble the ball. The umpire had declared Snodgrass out and was compelled to change his decision when he saw the ball roll away. The error did not affect the score as Snodgrass was a moment later thrown out at the plate on an attempted double steal.

The Athletics' only score was made in the second inning. Baker executed a rattling single to right and went to second on a sacrifice by Murphy. Here Mathewson sent to the batter a high, fast, inviting curve which fooled his own catcher, and on the passed ball Baker took third. Captain Harry Davis, substituting for the injured McInnis, smashed a solid drive out past short, which brought Baker home with the run. The fielding play of the Giants was perfect, although they made but one hard chance. This one difficult play came in the fifth inning, when Firthseaman Merkle had to extend himself to the limit to field Eddie Collins' hot liner, which took a nasty bound and was fielded in time. This play came at a time when the Athletics were occupying second and third bases with two outs.

New York, which led the National League in base stealing this year, did not run wild on the bases. Bender taken into the box by the Saga, and only of the three attempts at stealing was successful. That was Devore's steal of second in the first inning, which proved to be a trifle low. In the sixth inning, after the attempted steal of third by Snodgrass a double steal was executed by Snodgrass and Herzog. This time Thomas had Snodgrass at the plate by a yard on Collins' good return of Thomas' throw.

The Athletics made no steal one, Baker attempting the trick in the fifth, but he was turned back by Meyers' perfect throw.

The crowd which saw the game was a wonder in itself. Base means of a humanity banked the field bleachers. An overflow solid and sweet crowd surfaced the diamond in the monumental steel and concrete grandstand which the New York Club has lately erected to have finished in time to accommodate the world's series throngs.

TWO "FANS" DEAD.

NEW YORK, Oct. 14.—Excitement over the New York victory in the first game of the world's series cost the life of one of their devotees. Lewis Boll, an elderly local "fan," who had rushed vigorously in support of the Giants from one of the upper seats in the grand stand, was stricken with apoplexy at the end of the game, threw up his hands and dropped to the ground, unconscious in the midst of the crowd. He was hurried to the Polo Grounds Hospital, and died later in his arrival. The physicians there say his death undoubtedly was due to the excitement over the game. He was sixty years old.

Another "fan" committed suicide at a small uptown hotel late to-day. The young man, who registered as H. F. Harris last night, and who is said to have been a "fan" of the Giants, had lately baseball, deriding the Giants' defeat, took from carbolic acid poisoning in his room shortly after the game was over.

100 GIRLS WANTED.
$5.00 per week to commence with; over girls eighteen and over. Apply at once.
D. S. PERRIN & CO., Limited,
O12 1m London, Ont.

Laxacold
A laxative cure for La Grippe Colds and Neuralgia. Acts quickly and is tasteless. Cures your cold in a day and a night; does not upset the stomach.
Try a box (25c.) and you will never willingly be without it afterwards. Get it here; we keep the best of everything in drugs, including a full line of Nyal's Family Remedies.
GEENS'
Old Reliable Drug Store Est'd. 1877

Stove Pipe Enamel
JET BLACK. HIGH LUSTRE.
For Stove Pipes, Radiators, Registers, Steam Pipes, etc.
"THE ONLY STOVE PIPE BLACK THAT DOESN'T BURN OFF"
10c tin.
ALUMINUM PAINT—15c, 25c, 45c and 75c.
THE
Belleville Pharmacy, Limited
Quality Druggists. Bridge St.

McCrodan & Sills
NEW MILLINER
Parisian and New York models combined with our own creations and adaptations are profusely displayed in our Millinery Parlors. Lovers of artistic and uncommon headwear should look the new stock.
W. B. Corsets W. B. Corsets

We are now in a position to supply you with anything in Millinery. Should you desire a style not shown do not hesitate to ask. We can make it and can assure you perfect satisfaction.
MISSES BULGER

Millinery
Our stock of Millinery is most complete in every detail
The assortment is large.
The styles the newest
The prices right.
Miss M. Campbell

A FAIR TRIAL
All that is needed to show you that the Wines, Whis-
KIBS AND GINS sold at
The Uptown Liquor Store
are the best to be had in Belleville, and we are prepared to prove it to you by giving you a fair trial to-day. Call and see us. Give them a fair trial to-day.



The Flash of Jewels
upon a costume when tasteful in design and genuine in value, stands for elegance. Just now we feel that everything is going skyward. Our stock of fine jewellery offers beauty and investments unrivalled. Every article unique and distinctive and presented. Our prices defy competition. We want your opinion, whether you buy or not.
J. O. R. McCurdy, Jeweler
Issuer of Marriage Licenses

Motor Road to Falls.

Niagara Falls, Ont., Oct. 12.—At a meeting of prominent citizens on the American side yesterday final arrangements were made for building a boulevard between the Falls and Buffalo. The belief was expressed that Canadians would be opened to the good road movement by shortly building a road midway from here to Toronto, thus connecting Albany and Toronto by motor road.

CLASSIFIED ADVERTISEMENTS

Advertisements under this head, 50 words or less, 25 cents for each insertion, and one cent for each additional word. 4 insertions, 75 cents; 13 insertions $1.50, invariably in advance. Any one desiring to advertise under a Box Number in the Intelligencer Classified Ads. will be furnished with the address on application. Such replies will be protected as to secrecy until 9 o'clock on the day following the publication of the advertisement. Answers to advertisements addressed to Box Numbers must be left at the office of the Intelligencer, Belleville, Ont. Replies to Box Numbers will not be delivered to anyone presenting the check until the ad. has been published the required number of times. Ads. ordered for a definite number of insertions will be published until forbidden, and charged for at the full rate, unless they prove unprofitable, when a notice to discontinue will secure the removal of the ad. at any time. Ads. without specific directions will be published until forbidden and charged for accordingly. Copy for new ads. should reach the office not later than 10 a.m. to secure insertion the same day. Changes in ads. already running must be in writing and reach the office by 10 a.m. to secure change the same day. Ads. ordered stopped before the expiration of the time for which they were paid for will be charged for at the rate for the time they were published. Ads. ordered for a definite number of insertions and stopped before the last insertion will be charged for at the rate for the number of insertions published. Ads. ordered for a definite number of insertions and stopped before the last insertion will be charged for at the rate for the number of insertions published. Ads. ordered for a definite number of insertions and stopped before the last insertion will be charged for at the rate for the number of insertions published.

HELP WANTED—MALE

MEN WANTED FOR C. N. R. FENCE Gang. Apply Section Foreman's Bad. or camp at Gravelly Bay, Ont. 2

HELP WANTED—FEMALE

MAID FOR GENERAL HOUSEWORK. Apply Mrs. Latimer, Front Ave. 2dw6

BOYS WANTED

A GOOD, STRONG BOY OF FAIR EDUCATION to learn printing. Apply Intelligencer. 2

SITUATIONS VACANT

QUICK—READY FOR A BETTER POSITION? Write us now, at once. We teach Commercial, Shorthand, Telegraphy, Civil Service, Matriculation, Engineering, Architectural Draughting, Chemistry, Mechanical Drawing, Journalism, Salesmanship, Show Card Writing, Window Dressing, etc. Canadian Correspondence College, Limited, Dept. P., Toronto. 2dw6 215-tf

PRINTER WANTED

PRINTER OF THREE OR MORE YEARS experience wanted. Must be sober and steady. Job, newspaper and bookwork. Intelligencer, Belleville, Ont. 2dw6

GET BUSY



and try one of our boxes of delicious chocolates.

You'll find, as Hamlet said; "In essence of appetite will grow by what it feeds on"—that is, the more you eat the more you want.

Niche specials in confectionery this week are our own make of

Chocolate Dates,
Chocolate Cream Peppermints at 30c. a lb.
Fresh Maple Walnut Cream at 20c a lb.

Chas. SClapp

Wall Papers

Reduced by 25 to 50 p.c

An excellent opportunity to get Good Papers for little money

Painting, Graining, Paper Hanging, etc.

W. A. CORNELIUS

Leader in Home Decoration
Phone 222.

A Discussion of Hard Facts



will convince the most skeptical that we are constantly offering the best value in town for the double standpoint of high qualities and low prices. Moreover, our quick and efficient service leaves nothing to be desired on the part of our patrons. We would like to include you among them—if you appreciate buying where you get quality will assured.

Jno. Lewis & Co.

"COLLIP"

FLORIST

Night phone 175. Day phone 205

All kinds of Cut Flowers and Plants in season.

Wedding and Funeral designs a specialty, shipped to all parts.

Front St.

BANK OF MONTREAL

Established 1817.
CAPITAL AND REST (ALL PAID UP)
$26,400,000.00

SAVINGS BANK DEPARTMENT
Interest on sums of $1.00 and upwards, allowed at currents rates Deposits, hours, 10 to 3. Saturdays, 12 to 1.

R. TANNAHILL,
Manager Belleville Branch.

TO LET

UNFURNISHED ROOMS. RIVERVIEW. Apply Mrs. Foster, Bad. or camp at Gravelly Bay, Ont. 2

SEVEN ROOMED HOUSE, NO. 28, Bridge St. Modern improvements. Apply Miss Reader, John St. 2dw6

UNFURNISHED ROOMS TO LET, MODERN conveniences. Apply Mrs. Anderson, 99 Bridge St. 2dw6

FOUR UNFURNISHED ROOMS, 208 ST. GEORGE STREET, NO. 3. Belleview Terrace, Modern conveniences per: at No. 3 Belleview Terrace. 2dw6

FOR SALE

CHILD'S BABY BUGGY, ALMOST NEW. Apply Mrs. C. J. Bowell, Albert St., in the evening. 2dw6

LOST

ON FRONT ST., A BLACK LEATHER purse containing ticket case, memorandum book and money. Finder please return to Intelligencer office. 2dw6

AGENTS WANTED

ADY TO TAKE AN AGENCY ON THE Bay, road. Apply to Box 530, City. 2dw6

TWO DOLLARS DAY SALARY AND UP-wards guaranteed to men to introduce our other new; more money; rapid advancement; position permanent; write for terms; special outfit free. Address, Standard Silver Manufacturing Co., Limited, Publishers, Toronto.

WANTED

Man to read meters and assist in installing the same.

We have an opening for a man to enter the above work and as time goes on be promoted to more responsible work in the company.

Applicants will apply in person at the the Belleville office of the company between the hours of 9 a.m. and 5 p.m.

(Signed)

Trenton electric & Water Co., Ltd.



Our Coal Pocket

furnishes the fuel that puts money in your coat pocket How? Because "*Coal knowledge*" manages our business so that every ton of our coal you invest money in.

Unadulterated Heat

not overburdened with

DIRT, ASH2S, SLATE, CLINKERS

N. ALLEN

BRIDGE ST.

HINTS FOR THE HOME

To Restore Tainted Fowl or Game When feathered game or fowl have become tainted, pick and draw the birds as soon as possible, and then merse them in new milk. Let the bird or birds remain in it until the next day, when they will be quite sweet and fit for cooking. The milk must be kept cool.

The Proper Fabric

for your Overcoat can be selected to-day from the handsomest-assortment we've ever shown. The proper fit with our proper tailoring will give an air of distinction to your appearel.

ARTHUR McGIE
Merchant Tailor
300 Front St.

Afraid of Ghosts.

Many people are afraid of ghosts. Few people are afraid of germs. Yet the ghost is a hazy and the germ is a fact. If the germ could be brought in a size equal to its terrors it would appear more terrible than any fire-breathing dragon. But you can't be avoided. They are in the air we breathe, the water we drink.

The germs can only prosper when the condition of the system gives it free scope in which to establish itself and develop. When there is a deficiency of vital force, lassitude, restlessness, a sallow complexion, a hollow cheek, when the appetite is poor and the sleep is broken, it is time to guard against the germs. Strengthen the body against all germs, by the use of Dr. Pierce's Golden Medical Discovery. It increases the vital power, cleanses the blood and purifies the circulation, enriches the blood, tones the nerves, aids and organs of digestion and nutrition to working condition, so that the germ finds no weak or tainted spot to fasten upon. "Golden Medical Discovery" contains no alcohol, whiskey or habit-forming drugs. All its ingredients are printed on its outside wrapper. It is not a secret nostrum but a medicine of known composition and with a record of 40 years' of success. Don't accept a substitute—there is nothing "just as good." Ask your neighbors.

THE WORLD OF SPORT

BOXING

MEYERS AND EDMUNDS.

Three clever lightweights, Kid Meyers, of Belleville, and Mike Edmunds, who some weeks ago had an exciting mix-up at the Armories, are to meet again on Monday night next, 23rd inst., in a ten-round bout at the C.O.F. hall, when there will be "something doing." A preliminary bout of four rounds between Jimmy Barry, the popular local featherweight, and Bert Shaw, of Toronto, will be staged as an additional attraction.

A PROMISING YOUTH

Young Field Chosen Number One Coach at Yale To Rated a Capital Athlete.

John W. Field who was this year chosen to coach the Yale football coaching staff, played the game first at Washington High School. He was graduated from the high school in 1906, and entered George Washington University the following autumn. Here again he was the same quiet, unobtrusive John Field, not a brilliant student but always a sincere man, who played quarterback. He could kick some, but was not very fast on his feet. In George Washington with his "rat," Frankie Miller, he went to Yale unheralded, and there ever since he has overshadowed all prep school stars. He made his varsity later in his sophomore year, playing on the eleven against Princeton. Since then he has been a member of the football team, and it was his all-round defence as much as any factor which was responsible for keeping Harvard from crossing the Yale goal line, last fall.

The new field coach has other interests. His adaptability is shown by his perfection as an oarsman. Yale was going for a fighting crew, and this year Coach Kennedy and Captain Frost took a fancy to Field and drafted him among them Field.

RACE NEWS MONOPOLY

Organized gambling, a trust in race track news, is rapidly spreading over he United States, with its wires in every poolroom where bets are placed in running horses. The facts have come out through a quarrel between the two men back of it and a fight or control of the race news from the tracks between them.

Most Tenney, known everywhere as the kingpin gambler of the central west, tells how he eliminated Tim Murphy from the syndicate, his ex-partner following some unkind words from Murphy. Charges of graft are hurled about freely. The race or gambling crowd is interested.

A RECORD BREAKER.

A couple of years ago with a $5000 roll Murphy took the eastern and and Tennes sent out his results from Chicago to pool-rooms and saloons all over the country. The game developed rapidly, with an increase of gambling on running races, and Tennes had practically a monopoly of the field.

PECULIAR ROWING

The Iathas are a tribe living on the Nesaug Zwe Lake, in the Southern Shan States, and the peculiarity of their rowing is that the men stand on one leg on the side of their "dug-oute" with the other leg wound round the paddle, the upper end of which is, as a rule, grasped in the hand, leaving the other free. Rowing in this remarkable fashion they are great adepts at spearing fish, using the disengaged leg to aid them in using a long pliable cane with a fourpronged iron head. The "safe" as to that a team of these "foot-rowers" would create a sensation at a regatta in this country.

Flitsimmons a Blacksmith

Bob Fitzsimmons was a journeyman blacksmith working hard for his daily bread at Timaru, New Zealand, when he entered Jem Mace's boxing competition in 1883. He "drew" three men and won the middle-weight championship of New Zealand and £50. The following year he won the same position and £100, and then he gave up his hands as a means of livelihood for ever.

No one but the capitalists should have the authority to tell the quarterback what play to make. When a quarterback is capable, the less interference he gets from the capitals the better.

Coaches try to put men for quarterback who weigh 160 pounds or more. A large man can bend over an opposing center better and this is one of the chief duties of a quarterback.

THE HEAVY HITTERS

Batting is the Ball Players Chief Asset and Heavy Sluggers the Heroes.

The most spectacular feature of a baseball contest is the batting and correspondingly the fielding, since the talent of the individual player is his value as an attack. Short yearly great players have been poor batters but a glance through the list reveals the fact that almost one-half of the men of the game have been heavy hitters.

Of the individual members of the team it is generally the pitcher who bears the brunt of the criticism and the "heavy hitter" gets the lion's share of the "laurels of any individual member of a team. He has more of an opportunity to distinguish himself individually, than any other member of the team, and is remunerated or paid in accordance with his work. His place on the team is held only by his pitching ability; his stick work is not considered if he is a great pitcher. With other infield "positions," however, it is fairly different. A player must not only have the ability to cover his position with credit, but must have batting eye as well. Both qualities come in for an equal share of consideration.

AUTO SPEED HAZARDS

That automobile track racing is hazardous asort as compared with telligibility tracks is shown by the tragedy recently at Syracuse, when Lee Oldfield, driving a high-speed racing car, crashed into the fence killing nine persons and injuring many others.

Oldfield will be remembered as the driver of the pilot car in the Munsen Historic Tour last year. This tour which was the biggest automobile event of the year in the East, was run without a single accident. Tommy Skeger, Lee Oldfield and Wild Wade Donnelly, three men who drove cars in the Munsen Tour, have since met violent deaths while driving racing cars and Oldfield's accident may coincide him for life.

That the American Automobile Association will not allow on account racing on dirt tracks, is expected by many followers of the game, says Harry Ward in the Washington Times. Mr. Ivarrels has stirred up the minds of the public a feeling of instability to this form of sport, and if the automobile makers who specialize and the association that makes and enforces the rules do not do something to stop the slaughter of drivers and spectators the Legislatures may take a hand in the matter.

Mr. Ivarrels says almost a majority of the automobile makers are opposed to dirt track events because the results do not prove anything. Dirt racing on mile and half mile courses is different from that of horse racing as dirt ranked high in the estimation of horsemen during the last year or two. There have been too many flukes and freak finishes in connection with them to say anything of the loss of life and injury. Automobile racing must be restricted to the best road events and to the speedways, where the spectators may be given protection.

BANTAM WEIGHT

Knight of England Who Started Wrestling When Fourteen is Man of Much Promise.

F. W. Knight, the bantam-weight champion of England, started wrestling when about fourteen years old. Six years ago he joined the Hammersmith A.W.C., then run by Ferdinand Grubn. In 1907 he entered his first championship, and was second to R. Kalser (Swan), losing on points after two bouts of 20min. He entered the Swiss G.-R. open 8st4st, and was second again. The following year he entered the Swiss G.S. open 8st4st, and won it, following up with the N.A.W.A. 8st4st. championship at the Stadium. This he won against the pick of English bantams, there being 16 stripped to wrestle. In the same year he joined the German G.S. open 8st4st, third in 1909 he won the Olympic Set. competition, his at the Swiss G.S. open 8st4st. comp. After that he entered and won the N.A.W.A. 8st4st. championship. At Bradford, in 1910, he reached the final with Cochrane, who, however, defeated him twice very easily, but the other day he won the N.A.W.A. 8st4st. championship. Wrestling at Trappschuh in the Final, at the Olympic Games he was beaten on points by Davis.

GIRL GOLFER IN TEXAS SURPRISE OF TOURNEY

A 13-year-old girl was the sensation of the first annual tournament of the Southern Women's Golf association.

Miss Alexi Stirling, of Atlanta, is the phenomenon. She won the low medal score, and went to the semi-finals — defeating several of the best women golfers of the south and was only vanquished by Mrs. Rogers-Smith, of Nashville, who won the championship.

Besides running away with the low medal score, she went to the winner of the driving contest and the best approaching and putting contest.

If the Southern Women's Tournament next year doesn't bar players under 21, little Alexi Stirling bids fair to be Dixie champion.

DON'TS FOR ASPIRING QUARTER-BACKS.

Don't think about getting hurt. You'll get hurt if you do.

Don't think you can make a 50-yard run. If you run 10 yards before you're downed you're doing fine.

Don't think about that girl in the grandstand.

Don't think about what may happen if your kick is blocked.

Don't think you know it all.

Don't tell the other players run the game for you.

Don't call a man down for a poor play. Encourage him.

Don't forget to take the ball to a man before you have it yourself. It means a fumble if you don't.

Don't make a forward pass with your eyes closed.

QUARTER TIPS WORTH WHILE

Don't forget that the ball is about to be put in play.

Learn to pass fast and sure.

Get the ball to the player so he can handle it without losing speed.

Remember: fumbles mean loss of ground. When tackled hang on like a grim death.

Don't fail to out in sharply on end runs.

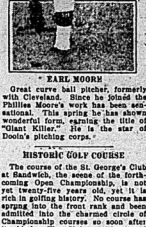
The forward pass is a ground gained master stroke.

Use the straight arm freely. Tackers don't like it.

Catch the ball before you start to run back a punt.



"GIANT KILLER" IS A SENSATIONAL PITCHER



EARL MOORN

Great curve ball pitcher, formerly with Cleveland. Since he joined the Phillies Moore's work has been sensational. This spring he has shown wonderful form, equal to the title of "Giant Killer." He is the star of Dooin's pitching corps.

HISTORIC GOLF COURSE

The course of the St. George's Club at Sandwich, the scene of the forthcoming Open Championship, is not yet twenty-five years old, yet it is rich in golfing history. No course has sprung into the front rank and been admitted into the charmed circle of championship courses so soon after its birth. The Club was instituted in 1887, mainly by the efforts of that famous old golfer, Dr. Laidlaw Purves, but so great were the merits of the links that it was added to the roll of the Amateur Championship so early as 1891 and that of the Open Championship in 1892, the Amateur Championship being played there in 1893 and the Open Championship in 1894. It may be safe therefore, that the famous Sandwich course was born under a lucky star, and that its record and fame are such as can rare that the silver spoon, if not in its mouth at birth, certainly was placed with the least possible delay.

BELLEVILLE BUSINESS DIRECTORY

The Professional Fraternity in our city will find an advertisement under this head an extremely advantageous investment, the reasons hitherto attained making the extremely moderate charge for same. Those desiring information may see price list in another column, or calling at the Intelligencer business office, full information may be obtained.

LEGAL

Wills & Wright

Barristers, Solicitors, Notaries Public, etc. Office: Bank of Montreal Chambers, Belleville. Money to loan at lowest rates.

J. B. WILLS, K.C.,
MALCOLM WRIGHT

Northrup & Ponton

Barristers, Solicitors, Notaries Public, Conveyancers, etc. Solicitors for the Merchants Bank of Canada and the Bank of Montreal. Money to loan on mortgages.

H. D. NORTHRUP, K.C., M. P.
W. N. PONTON, K.C.

Clute, Morden & Shorey

Barristers, Solicitors, Notaries, etc. Office: North side of Campbell Street, Belleville. Solicitors for the Dominion Bank. Money to loan on mortgages at low rates.

H. A. CLUTE, K.C., L.L.B.
A. E. CLUTE, L.L.B.
W. D. M. SHOREY

Porter & Carnew

Barristers and Notaries Public, etc. Office Robertson Block, Front Street, Belleville, Ont.

E. GUY PORTER, K.C.,
J. W. CARNEW,
Solicitors Union Bank.

W. C. Mikel, B. C. L., K. C.

Barrister, &c. Solicitor for City of Belleville Office: City Hall

MEDICAL.

John J. Farley, M. D., C. M., M. R. C. S., England.

Office and Residence: Corner of Bridge and Victoria Streets, three streets east of the Post Office.

R. W. Tennent, M. D.

Corner of Church and Great St. James Phone 357

LAUNDRY

Quinte Laundry

Work done by the Quinte Laundry is guaranteed to be Satisfactory

In every way

Shirts, Collars and Cuffs our specialty. Family work done by the dozen.

W. F. VALLANCE, Manager

Phone 330

ENGINEERING

James Gray Lindsay, C. E.

Member Inst. British Architects. Plans, Specifications, Reports, Estimating, Constructing, Valuations, Arbitrations, Expert Witness. Architect to Corporation of City of Belleville.

Evans & Evans

Civil and Mining Engineers and Land Surveyors

JOHN D. EVANS, C. E., O. S. L.

J. W. EVANS, C. E. & M. E.

Trenton Belleville

Members of Canadian Society of Civil Engineers
Belleville office: Corner Bleecker and Victoria Aves. Telephone 309 Land and Mine Surveys. Reports on Mining Property a Building Plans and Specification

INSURANCE

H. F. Ketcheson

General Agent for Fire, Life, Accident Insurance

representing: North American Life Insurance Company; Accident Insurance Co.; Canada Life; British-American Fire Insurance Co.; Commercial Union Assurance Co.; Atlas Assurance Co.; Merchants Fire Insurance Co.; Dominion Fire Insurance Co.; Marriage Licenses issued.

Office 32 Bridge St., Belleville, Ont

Telephone 228.

General Insurance and Real Estate Agent

Liverpool & London & Globe Ins. Co.; North British & Mercantile Ins. Co.; Royal Ins. Co.; Lancashire Mutual; Lloyd's Plate Glass; Dominion Guarantee & Accident Co.; Employers' Liability Assurance Corporation; Live Stock Insurance; Farm and City property insured at first-class rates; Loans negotiated and sold at lowest current rates. Land valuator and agent for selling, renting and exchanging real estate. Rents collected.

W. P. HUDSON

Office No. 17 Campbell St., Belleville
Phone 168

R. H. Ketcheson

AGENT FOR

FIRE AND ACCIDENT INSURANCE

Agent for Fire and Accident Insurance. Queen Fire Insurance Co.; Northern Assurance Co.; Inter-State Live Stock Insurance.

Canadian Railway Accident Insurance Company

Fire Insurance

Royal Fire Insurance Co.; Norwich Union Fire Insurance Society; Western Fire Insurance Co.; Perth Mutual Fire Insurance Co.

I represent the above companies, and I also represent several other companies, split, non-Tariff and Mutuals, and give you the best rate in reliable companies. Call on me before placing your insurance.

CHANCEY ASHLEY.—
Insurance Agent, Belleville Ont

Thomas Stewart

Bridge Street. Insurance and Real Estate Agt. Representing only the finest, oldest and strongest companies for fire, Accident and Plate Glass Insurance.

MUSICAL

IVOR THOMAS, Residence: Foster Avenue South.
Head of Piano, Organ and Theoretical Departments Albert College. Organist and Choirmaster of Bridge St. Methodist Church.
SPECIALIST IN PIANO TEACHING
Phone 367 or write above address and arrange interview.

TO ADVERTISERS.

To be sure of your advertisement being changed, please do have copy at office of The Intelligencer the night before issue or of paper in which new advertisement is to appear. Otherwise same will not appear or are not guaranteed a change if brought in on day of issue.

Have the courage to dare to be true at all times.

PRINTING

NOT that it is necessary—for we have always been highly favored with Belleville's Job Printing — but just by way of reference to our modernized jobbing department—we were never quite so well equipped for rapid and up-to-date work as at the present time. And our prices are right



INTELLIGENCER PRINTING IS ALWAYS OF FIRST QUALITY

TRY OUR BINDERY FOR PAMPHLET WORK

ADVERTISING ISMS.
Every successful ad. differs in some respect from all other ads. If it does not, it will fail as a business "pull-er."

The Daily Intelligencer.

ESTABLISHED 1858
TICKELL & SONS Co.
Furniture and Undertaking

LET THERE BE HARMONY IN THINGS ESSENTIAL—LIBERALITY IN THINGS NOT ESSENTIAL—CHARITY IN ALL.

Vol. 45 BELLEVILLE, ONTARIO, TUESDAY, OCTOBER 17. 1911. No. 285

THE CITY FATHERS HAD, AS USUAL A SITTING FAR INTO THE NIGHT

And They Didn't Do Much Business at That—Mr. Lindsay Wants $200 More as Manager of the Water Works—Bills for the Expenses of the Tax Lot Investigation—Applications for Assessorships Not Dealt With

At the Council meeting last evening the business transacted was to a great extent of a routine nature. Mr. J. G. Lindsay has requested an increase of $200 per annum as manager of the Water Works Department. This was referred to the Water Works Committee. The expenses of the tax lot investigation were not so great as was anticipated by many, as the Treasurer's report shows. The application for auditors was not dealt with, but was referred to the Executive Committee.

The members present were: Mayor Ackerman, Aldermen Adams, Anderson, Bogle, Caldwell, Canning, Chown Clarke, Gibson, McGie, Parks, Vermilyea, Woodley, Panter, Sills, and Bleecker.

After the reading and confirming of the minutes of the previous meeting, the Council went into Committee of the Whole to receive communications, etc., Ald. McGie in the chair. The reports of the various civic committees were taken up. The items of expenditure were passed, and the following recommendations agreed to:

That Thomas Manley, contractor on Front street sewer, be notified of claims for damages caused to the gas department by blasting during the construction of the said sewer, namely $59.30, and that the same be deducted from his contract, and that a further reasonable sum be held back from him for other damage being investigated.

That the Y. & O. Coal Co. be given a contract for coal for one year from Oct. 15th, 1911 at $2.47 per ton, to be supplied as required.

That an incandescent light be placed on Patterson, Cedar and corner of Bridge and Everett streets.

That an incandescent light be placed on the lower bridge in the centre of same.

That a sum not exceeding $60 be granted to the Industrial Committee for the purpose of mounting pictures for advertising the city.

The question of the diversion of Dundas street west where the C.N.O. R. track passes was introduced when a report was presented from the Industrial Committee requesting that the same be attended to at once.

Ald. Panter said that no time should be lost in having the diversion of Dundas street in West Belleville made as it was necessary to have the work done this fall.

Ald. Vermilyea endorsed the remarks of Ald. Panter.

The Committee's report was adopted.

The Water Works Committee reported that the following tenders, being the lowest, were recommended to be adopted for the laying of certain water mains.

Murray street, Walsh and Soules, $1270; Bettes and Brassey streets, Walsh and Soule, $168 and $178.

Portions of Foster and Bleecker Avenues, John Arnott, $392 and $497. The recommendation was adopted.

The following accounts were passed:

J. W. Walker,	$ 28.80
W. McGie	11.38
Miss McCoy	87.12
Intelligencer Printing Co.	100.00
R. McCoy	4.00
British American Oil Co.	200.00

A petition was presented for the building of a granolithic walk near the upper bridge on Moira Street.

It was decided to refer the matter to the assessor and the engineer.

A communication was read from Messrs. Porter & Carnew in reference to damages alleged to have been sustained to property belonging to Mrs. Wm. Docter, owing to want of drainage.

Referred to the Public Works Committee and the City Engineer.

A claim for $100 damages was presented by Mr. J. Grotto for injuries sustained to a horse belonging to him and damages to his harness and vehicle on account of the horse falling over an unprotected pile of stone on Everett street which was not lighted that night.

The City Engineer was requested to make a report upon the matter.

A report was presented from the ladies of the Y.W.C.A. in reference to the expenditure of the indigent fund, placed in their hands.

The W.C.A. thanked the Council for the gift of certain articles of furniture to the new wing, and also the building of a granolithic walk leading to the hospital.

(Continued on page 7.)

IN AND ABOUT THE CITY

ANOTHER DISPUTE SETTLED.

The police at a late hour last night were called to a restaurant to settle a dispute. A party who had obtained a lunch refused to settle for same, but did so upon arrival of the officer of the law.

EAST HASTINGS CONSERVATIVES

The Liberal Conservatives of East Hastings will select their candidate at a meeting which will be held at Roslin on Friday, 27th inst. Speeches will be delivered by Mr. W. R. Northrup, K.C., M.P., Mr. A. A. Richardson, M.P.P., and others.

ALBERT COLLEGE WON.

Yesterday afternoon a football match took place between teams representing the city High School and Albert College. The result was a victory for the College boys, the score being 4 to 1 in their favor. Prof. Root refereed the game, which was witnessed by many spectators.

BRIDGE ST. LEAGUE.

The regular meeting of the Bridge Street Methodist Epworth League was held on Monday evening. The meeting was in charge of the Literary Committee and a most enjoyable evening was spent with short hymn writers. Papers were given by Miss Messrs. Wilson, Zuleft, Holton, Archibald and Sweet, and were very much enjoyed indeed.

FRONT ST. PAVEMENT.

It is understood that the contract for the permanent paving of Front street will be definitely let next spring, and as there are still a few sewer, gas and water services not yet connected up, these should be completed at once. The City Engineer has been working on the by-laws for this work for some time past, and is desirous of remedying the existing conditions as soon as it is possible.

NEW BUILDING BY-LAW.

From a copy of this By-law, which is very comprehensive, it is learned that amongst other provisions the City Engineer has to pass on all structures henceforth to be erected in the city, and no building can be erected until a permit has been received from this department, and as possibly the true meaning and intent of this feature may not be known to everybody we are asked to give full publicity, so that all may understand. The same also applies to structural alterations, which exceed a cost of $100. We think the by-law covers a lot of useful ground, and places Belleville in the same line of progress as the more progressive cities, and shows, if only a record from month to month, the immense strides which Belleville is making in her development.

MARRIED AT KINGSTON.

Mr. Arthur Lingham, son of Mr. and Mrs. Wm. H. Lingham, of this city, and Miss Tory, of Kingston, were married in the Limestone City to-day.

GLASS BROKEN.

Mr. Smith, who owns a house on Benjamin Street, reports to the police that a number of panes of glass have been broken out of the windows. The house at present is unoccupied.

HOLLOWAY ST. LEAGUE.

At the Epworth League in connection with Holloway Street Church, held last evening, Mr. Henry Pringle gave an address which was highly appreciated. There was a large attendance of the members.

DRUNK WENT TO JAIL.

Harry Murray, a drunk, appeared before the Magistrate this morning and was fined $10, or, in default, 21 days in jail. He went up on the hill, having was before the Magistrate a week ago on a similar charge and was allowed to go without a fine.

A WELCOME IMPROVEMENT.

A day or two hence a valve will be placed in the manhole at the corner of the George Street and Front Street sewers, which will empty all future sewage being dumped into the river at the lower bridge. It will be carried down Front Street and discharged from the steel pipe near the boat pier of the C.P.R. bridge.

WORKMAN INJURED.

Mr. Harry Baker, of this city, who is employed at the Springer Lock Company's, Bridgewater, yesterday met with a painful accident. He was operating a press when his right hand was caught in the drop. The result was the top of the second finger was taken off and the first finger badly lacerated. He will be incapacitated from work for some time.

CHRIST CHURCH MEN'S CLUB.

The above society, which meets regularly on the first and third Mondays of each month, held its second meeting last evening in the Parish Hall. There was a very good attendance of men, all of whom were delighted with the lecture given by Col. Ponton on "A Trip Around the World." The lecture was delivered by Col. Ponton in a most able and interesting style and was illustrated with excellent views, which, through Canada, represented scenes along the lines of the Grand Trunk and Canadian Pacific railways, as well as the G.T.P., and then touched at China, Japan, India and across the Mediterranean. A hearty vote of thanks was given the lecturer and a pleasant evening closed at 11 o'clock.



Men's Fall Suits
Right in Style and Price

The new Fall Suits for men and young men are here in so many styles, fabrics and patterns that you will be able to make a selection that will please you in every detail and at the price you want to pay. Besides the ever dressy black and blue fabrics, we show all the new patterns in newest colors, many exclusive designs that you will not find outside this store, and our guarantee of satisfaction goes with every suit we sell.

We are headquarters for Men's Black and Navy Serge Suits.

Our special $15.00 Black and Navy Suits are made from fine all wool serge, made with best canvas and haircloth, to retain their shape; the very best suit to be had at moderate cost.

See our Men's English Worsted Suits at 20.00. They cannot fail to please the most particular.

Sale of Men's $12.00 Suits for $8.95

One hundred Men's Tweed Suits in greys and browns, shoulders well padded, linings and trimmings of excellent quality; splended suits worth regularly $12.00 offering this week at

$8.95

Men's Fall & Winter Overcoats



A Complete Assortment of Newest Styles and Materials.

Men's Overcoats of fancy tweed in fashionable grey shade, with heavy Italian linings; sizes 34 to 44; special value at $8.50 and $10.00.

Men's Brown Cheviot Overcoats, made with New Convertible Collars, splendidly lined throughout, stylish, pratical garments, 50 inches long, in all sizes, 34 to 44, Prices ..... $10, $12 and $15.

Men's Black Overcoats, in beavers and meltons, with velvet collars, lengths 44 and 46, very dressy coats at ..... $10, $12 and $15

Men's Fine Cheviot Overcoats, in grey and black, with inlaid velvet collar, best quality, twilled linings, sizes 36 to 42, very stylish, serviceable coats at ..... $20 and $25

Men's and Boys' Underwear, Hats, Caps, Gloves, Mitts, Neckwear etc., etc. in complete assortment of best makes at fairest prices.



Fall Suits and Overcoats For the Boys

We pay special attention to Boys' Clothing, and are now showing a splendid assortment of newest styles in Suits and Overcoats. Materials are reliable and the styles have all the smartness that the boys of to-day demand, and the most satisfactory feature to the parents is the moderate cost.

Boys' Grey Frieze Overcoats, with large convertible collar; good sateen lining; sizes 28 to 33 in.; splendid warm coats; excellent value at..... $5.00.

Boys' Fancy Brown Cheviot Overcoats, convertible collars; best twilled linings; stylish coats at ..... $7.00, $8.00 and $10.00

Young Men's Overcoats, in fancy brown and grey diagonals; with or without velvet collars; sizes 33 to 35. Prices ..... $10, $15 and $20

Boys' Two piece Suits of fine English Tweeds, in greys, browns, etc.; smart new styles with bloomer knickers; all sizes; best of value. $3.50, $4, $5 and $6

Boys' Coat Sweaters, in grey with red, green or navy trimmings; sizes 26 to 32, special value at..... 75c

Boys' Grey and Brown Wool Coat Sweaters, with high collars, plain or trimmed in contrasting colors; sizes 28 to 32..... $1.00 and $1.25

Boys Wool Hockey Caps, all colors, regular 50c for..... 35c

The RITCHIE Co., Limited

THE INTELLIGENCER BINDERY

MAKES A SPECIALTY OF LEDGERS, JOURNALS AND ALL KINDS OF BANK ACCOUNT BOOKS

3 P. M. DESPATCHES

FIGHTING GOING ON AT HANKOW

Fierce Conflict in Streets Follows the Landing of the German Marines

(Intelligencer Special.)

HANKOW, China, Oct. 17.—Fierce street fighting has followed an attack on German marines, who attempted to check the wholesale pillaging. A general attack on the foreign population is feared.

BAD OUTLOOK FOR BALL

(Intelligencer Special.)

NEW YORK, Oct. 17.—The third day of the world's series of baseball games was ushered in by dull foggy weather, with rain promised this afternoon. An investigation into the sale of tickets for the games here was started to-day behind closed doors. A huge scandal is promised.

JAIL BREAKERS CAUGHT

(Intelligencer Special.)

HUNTSVILLE, Ont., Oct. 17.—The two Toronto youths, Harper and Gill, who broke jail here, have been captured in Orillia.

DROWNED AT WARTON

(Intelligencer Special.)

WARTON, Ont., Oct. 17.—An Englishman named Douglass, while working on a dock here late last night, fell into the water and was drowned. He leaves a wife and four children.

SEARCHING FOR GIRL

(Intelligencer Special.)

PARRY SOUND, Ont., Oct. 17.—No trace has yet been found of Violet Smith. A searching party of sixty started out this morning.

WORKMAN MISSING

(Intelligencer Special.)

WALKERTON, Ont., Oct. 17.—Rudolph Misch, an employee of the Sewing Mfg. Co., has been missing since Tuesday. Nearby swamps are being searched. He had lately shown signs of insanity.

And many a man doesn't owe a dollar in the world because his acquaintances know him too well.

Some people are too good to be interesting.

THE COMING CONVENTION

We understand that a convention of the Liberal Conservative Association for lower West Hastings will be called for the first Monday in November to select a candidate for the coming provincial elections. Appointed delegates will be present Wm. Treston, Frankford, Sidney and Belleville. So far as we know, no other name than that of the present member, Mr. J. W. Johnson, will come before the convention, and it is likely he will receive the unanimous support of the delegates, as it is generally conceded that he has made for West Hastings an excellent representative and ranks among the men of the Assembly out of which Cabinet timber is made.

KINGSTON IS WANTING A BIG NEW HOTEL

KINGSTON, Oct. 16.—A joint meeting of the Hotel Committee of the Board of Trade and the Finance Committee of the City Council was held in the Mayor's office last night to discuss a proposition for a new hotel on the site on King Street, recently bought for that purpose. Boston capitalists are interested in the new scheme.

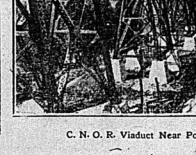
After discussion it was decided to recommend to Council to submit a by-law to the people which will be done as soon as final plans for the project are prepared. It looks now, however, as if a new hotel were a certainty.



C. N. O. R. Station at Port Hope



Canadian Northern and Central Ontario Station at Trenton.



C. N. O. R. Viaduct Near Port Hope.

Put Us To The Test

If There are Advantages to be Gained by Trading Here, Why Don't you Find Out About It?

If a store told me through its advertisements that it could save me money on the things I had to buy—that its store service was par-excellent—that its stock of goods was exceptionally complete—that its business was conducted according to the strictest principles of integrity in all its dealings—I'd put that store to the test, and if they did as they claimed to do, I'd be their customer always.

What we want you to do with us is to put us to the test. This store offers so many advantages for satisfactory trading that you will be a steadfast customer of ours, once you get acquainted with the goods and our methods. Why not try us next time you need something in our line? We sell dependable qualities at moderate prices.

There's Such a Difference in the Way Hose Wear

And the quickest and surest way to find out what Hosiery 'wears best is to get a pair of

Baker's Llama Hose at 40c and 40c pair

You'll find they wear longer than any other kind you ever wore. We have handled these hose for 13 years. We know. Try one pair—then you'll know.

We Positively Guarantee

every article we sell to be the best quality obtainable at the price, and you know we always replace any article purchased here that fails to give satisfactory service. Our customers are always sure of getting the Best Values for the Least money.

Come--Look or Buy

You'll be welcome at any time and you'll never see a finer line of attractive merchandise than we can show you.

Dress Your Girl as Good as Yourself

If you desire to bring your girl up in the full realization of the fact that outward appearance is a badge of refinement you are to buy one of our excellent small Girls' Coats. They are made and tailored in the same careful manner that characterizes our Ladies' garments, answering a permanence of style and neatness until the garments are completely worn out. We realize, too, girls want garments of attractive and correct style, so we provide styles that will gratify their fondest hopes.

KETCHESON & EARLE

Agents for Ostermoor and Marshall Sanitary Mattresses

BEDDING---

Every housekeeper wants her bedding comfortable & good

We pay special attention to our bedding and guarantee it to be strictly sanitary and reliable.

Mattresses—Linen tick, filled with curled wood fibre, cotton felt on either side, $3.50. Others up to $25.00.

Comforters—Cotton down, in dainty muslins, etc., from $1.50 up.

THE THOMPSON EURNITURE CO., LTD.

Embalmers and Funeral Directors. Phones Day, 62; Night, 293

Over 600

guesses were registered for the FREE $2.00 Bowl of GOLD FISH. Exact number was 101 fish in the large aquarium. Mildred Markie — Frost St. Johnie Knitting—Pinnacle St. both had guesses of 101. The value will be divided.

GOLD FISH, BOWLS and WATER PLANT on sale all this week.

Waters' Drug Store

JONAS BARGMAN & CO.

Two Stores Two Stores

Now is the time to select your Knitted Sweater Coats, for the cool evenings are near at hand, and we have placed in stock the finest range of Australian Wool Knitted Coats ever shown in this city. All the finest colorings are shown at this store at prices from $5.00 down to 75c. for Ladies and gents.

Also a complete range of sizes for boys and girls at $1.50, $1.00 and 75c. each.

Ask for one of our catalogues of shows.

Men's New Fall Overcoats

We were never in a better position to supply the needs of our many customers in fall overcoats in black dark grey, light grey, and other colors, at prices from $7.00 upwards.

JONAS BARGMAN & CO.

Two Stores—Next Old Post Office ...and in O'Brien Block

Fresh Juicy Oranges
Sweet Potatoes
Hickory Nuts
Spanish Onions
Fine Old Cheese
New Cheese
Fancy Cheese
French Peas
and Mushrooms
(Tins and Glass)
Pan Yan Sauce, a delicious meat relish, 15c bottle
Free Samples of our Delicious Teas and Coffees

—AT—

Wm. T. Patterson's

QUALITY GROCER

Bridge St. Phone 331

Some other COAL may be as good, but no other COAL is better.



Daily Intelligencer.

CURRENT COMMENT

There was a great deal of "Scotch" in the air last night—Scotch mist, that is.

Capt Whitney's rule is done. Whitney is running to cover.

The foregoing from the Brockville Recorder is vastly amusing in face of the facts.

So they are talking of Mr. Stratton as the leader of the opposition in Ontario. If that is the case is isn't much wonder the Toronto Star publishes rumors that R. R. Gamey is going to be a member of the government.—Peterborough Review.

It took only 18 men to play the first game of baseball in the series for the world's championship; but it required 300 men to tell the readers of the newspapers what the 18 did and how and why they did it. Truly the newspaper is a great institution.

If Sir James Whitney had insisted on holding bye-elections instead of a general election he would undoubtedly have been blamed by his political opponents for putting the people of the province to this unnecessary expense. Now that he has decided upon a general election it is all a "petty trick." Newspapers that lets their criticisms depend on the level of general politics were better to keep silent.—Kingston Standard.

On behalf of oppressed parents and guardians Mr. MacKay demands the "square deal" in educational matters. This from the member of a former government which was the shameful tool of the famous book ring! Parents will ask through its text book reform the Whitney Ministry have made hundreds of thousands of dollars in the aggregate by giving their children superior books at annually reduced prices.—Review.

Curious fellows, some of those Grit editors are; they have a party end to serve. In the recent Dominion elections they asserted that under reciprocity the farmer would get higher prices for his products and that the consumer would pay less for those same products. Now that there is to be a general election for Ontario, they assert that Sir James Whitney is afraid of a reduction of his majority and yet are denouncing him as a "contemptible trickster," for giving the people the earliest possible opportunity of reducing that majority if they see fit.

There is a precedent for opposition journals making the most out of the condemnation of Mr. W. T. White, the new Minister of Finance, in which some Conservatives are indulging themselves. When there is nothing big to use against a political opponent earnest politicians naturally fall back on little things. The objections to Mr. White are small. One is that he has been a Liberal. To applies to thousands and tens of thousands of voters who made the result of the late parliamentary election what it was. It amounts to nothing another objection is that Mr. White has been managing a big business in co-operation with other men of big business affairs. This is a condemnation. A man with big ideas and business sense is needed at Ottawa where the biggest business in Canada is carried on in the name of the Canadian people.—Montreal Gazette.

Rexall Cold Tablets Break Up Colds

A shiver, a shake, pains, ache, fever

The evolution of a cold is as rapid as can be, and the results are invariably dangerous.

Break up a cold by its very conception by using the timely preventative Rexall Cold Tablets and many a sick hour will be avoided

Take a small sugar coated easy-to-swallow Rexall Cold Tablet, at the very first sneeze and save distress and danger.

Price 25c.

McKeown's Drug Store

The Rexall Store

Literary Notes

THE OCTOBER ROD AND GUN.

On the eve of the opening of the big game hunting season, Rod and Gun in Canada, published by A. R. Taylor, Limited, Woodstock, Ont. is to the fore with a plentiful supply of good game hunting stories, covering Canada from the Atlantic to the Pacific.

Big game hunting is given the pride of place in this number, and it is a foregone conclusion that in many a camp throughout this broad Dominion Rod and Gun will prove hot only an acceptable but an indispensable companion. Many an important article of the outfit would be less missed, than this number. Those who have the arrangements for the hunting parties and camps so general next month throughout the Canadian woods will please take notice. A wet day in camp can be passed most pleasantly with a copy of the big game hunting number of Rod and Gun in Canada.

Habit

YOU have probably been intending to try Red Rose Tea for some time but from "force of habit" have just kept on using another tea.

Break the Habit and buy Red Rose next time.

RED ROSE TEA "Good to the last"

NEVER SOLD IN BULK

Your Grocer Will Recommend It

Social & Personal

Miss Jessie Hay is visiting friends in Chicago and Fernie.

Mr. Joseph Powell, of Toronto, is visiting in the city.

Mr. James Taylor, of Toronto, at present on duty investigating the "square deal" in educational matters.

This from the member of a former government which was the shameful tool of the famous book ring! Parents will ask through its text book reform the Whitney Ministry have made hundreds of thousands of dollars in the aggregate by giving their children superior books at annually reduced prices.—Review.

Curious fellows, some of those Grit editors are; they have a party end to serve. In the recent Dominion elections they asserted that under reciprocity the farmer would get higher prices for his products and that the consumer would pay less for those same products. Now that there is to be a general election for Ontario, they assert that Sir James Whitney is afraid of a reduction of his majority and yet are denouncing him as a "contemptible trickster," for giving the people the earliest possible opportunity of reducing that majority if they see fit.

There is a precedent for opposition journals making the most out of the condemnation of Mr. W. T. White, the new Minister of Finance, in which some Conservatives are indulging themselves. When there is nothing big to use against a political opponent earnest politicians naturally fall back on little things. The objections to Mr. White are small. One is that he has been a Liberal. It applies to thousands and tens of thousands of voters who made the result of the late parliamentary election what it was. It amounts to nothing another objection is that Mr. White has been managing a big business in co-operation with other men of big business affairs. This is a condemnation. A man with big ideas and business sense is needed at Ottawa where the biggest business in Canada is carried on in the name of the Canadian people.—Montreal Gazette.

Mr. and Mrs. Johnstone's classes will open Monday evening, October 23rd, each night as follows: 7.30 to 8.30, Social dance 8.30 to 10.50. Fees for pupils from 7.30 to 10.30—Ladies 35 cents; Gentlemen, 50 cents. Fee for Social Dance, only—Ladies 20 cents; Gentlemen, 35 cents Double Ticket, 50 cents. 1td

WEAK BLADDER

KIDNEY, LIVER, STOMACH and BOWEL disorders cured by

FIG PILLS

At all dealers, 25 cents per box, or The Fig Pill Co., St. Thomas, Ont. Sold in Belleville by D. M. Waters, druggist.

COUNTRY CORRESPONDENCE.

CORBYVILLE.

Mr. and Mrs. Hinchliffe of Wall bridge, were the guests of Mrs. J. R. Lewis on Sunday.

Mrs. R. Carleton, of Moneymore, is visiting Mrs. Jas. Morehouse.

Miss L. Black, of Odessa, renewed acquaintances in this neighborhood last week.

Mr. and Mrs. G. Horton and Hazel of Plainfield, were the guests of his sister, Mrs. G. Campbell one day last week.

We are sorry to hear of the death of Mrs. J. Loffman on Sunday last. The relatives have our sincere sympathy.

The young people here are practicing for the annual Thanksgiving concert.

Quite a number from this vicinity attended the Women's Missionary convention, which was held at Wall bridge on Wednesday last.

We are sorry to hear that Mr. and Mrs. S. Emerson are going to leave Corbyville and take up their abode in Toronto.

On Friday last we had a meeting in the Methodist League. The object of the meeting was to organize. Miss Dique and Johnston of Belleville, also very interesting talks on the subject. At the close of the programme the young ladies served refreshments.

The pumpkin pie social which we had here a short time ago proved to be a successful affair. The most interesting feature of the programme was a debate: "Resolved that Queen Victoria did more good than Abraham Lincoln." Mr. Simpkins, of Belleville, was leader of the affirmative side, and Rev. S. A. Kemp was leader of the negative side. Both sides brought out many good points. The debate was awarded to the affirmative side.

No man can be happily married unless he is a good listener.

If you can't have your own way, you can at least keep out of other people's way.

St. Michael's Academy

October 24th (Tuesday)

The funniest of all Comedies

"A Box of Monkeys"

It has made millions laugh. Strong cast. Special scenery. Don't miss it.

Special prices 25c and 35c

Plan now open at Doyl's Drug Store

WOMEN ASKED HIM PERTINENT QUESTION

SEATTLE, Oct. 16.—When the community undertakes to prosecute the impeachment of an irresponsible, arbitrary and unfit federal judge and the public leaders are not content to arrest and throw into jail, what becomes of the impeachment remedy? This is the question put by the friends of President Ruth in a petition presented to him at the Washington hotel yesterday by a committee of women headed by Mrs. Peter Bottinger. The petition is signed by several thousand names and calls upon the president to give public expression of his approval during his visit to the state. The petition follows:

To his excellency, the President of the United States:

In a recent public address you are quoted as having said that impeachment and not the recall is the better remedy to remove an unfit judge from the public service. According to this suggestion, we, the undersigned, beg to submit, in brief, the following statement of the facts:

On August 25 of this year a mass meeting of five thousand people met in Dreamland Hall, Seattle, for the purpose of starting impeachment proceedings against C. H. Hanford, judge of the United States court for the western district of Washington. The meeting was orderly, though carried out but for participants in the proceedings, nine of our citizens were arrested and placed under bonds in order to answer an indictment by the federal grand jury at Tacoma upon the felonious charge of "conspiring to defeat the administration of justice."

Subsequently, in the last days of September, the federal jury at Tacoma, after thorough investigation, declined to find indictment against the said arrested men presumably for the reason that their arrests had been unjustified.

We submit to you, Mr. President, that if such conditions as these are to prevail, the right to the recall of an objectionable judge cannot be exercised without the danger of such an oppression to those who participate therein by "prosecutions set on foot by those in sympathy with the judge against whom the proceedings are directed."

In view of the situation, we respectfully ask you to investigate the situation and make a public expression during your visit here on your views upon the arrest of these citizens.

THE GAME LAWS OF ONTARIO

No person may hunt, take, kill or destroy

Any grouse, pheasants, prairie fowl, or partridge, except from the 15th day of October to the 15th day of November in each year, both days inclusive.

Any woodcock except from the 1st day of October to the 15th of November, both days inclusive.

Black and grey squirrels, except from the 1st day of December to the 15th day of December in any year, both days inclusive.

Snipe, rail, plover and other birds known as shore birds or waders, except from the 15th day of September to the 30th day of November in any year, both days inclusive.

Caperailzie, except from the 15th day of October to the 15th day of December in any year, both days inclusive, but no caperailzie to be hunted, taken or killed before the 15th day of September, 1912.

Notwithstanding anything in this Act, the wood hare or cotton tail rabbits may be taken or killed in any manner by the owner, occupant or lessee of any land upon which it can be proved to do actual damage to trees and crops by any member of the family of such owner, occupant or lessee provided that notice of these animals killed under this sub-section shall be forthwith given to the nearest officer of the department for distribution to charitable institutions.

Italy Denies the Report.

Rome, Oct. 17.—The Italian Government emphatically denies the report which has been given some currency that Italy is mobilizing on the Austrian frontier.

Reports from Cyrenaica estimate the total number of Turks in that territory as five hundred.

A proclamation issued by the Governor of Tripoli prohibits the importation of arms and grain.

Found Father After 19 Years.

Kingston, Oct. 17.—When four years of age Mrs. Lawson Kenney was lost by her parents in a village in Ireland and brought out to Canada with strangers. She has been searching for 19 years for the whereabouts of her father, and has just succeeded through a letter she published in a newspaper at Liverpool. She and her husband will leave in a few days on a visit to her father.

Open Season For Pheasants.

St. Catharines, Oct. 17.—The shooting season for English pheasants opened yesterday, and there is a great gathering of sports from Toronto, Hamilton and Buffalo. This is about the only place in the country where there are pheasants, and farmers have put up "No trespass" signs, and the Ontario game laws provide for a fine of $20 for shooting on private property.

100 GIRLS WANTED. $5.00 a week to commence with for girls eighteen and over. Apply at once.

D. S. PERRIN & CO., Limited, 012 1m London, Ont.

KNOCK OUT THAT COLD

and build up your system, before the cold weather comes on.

SCOTT'S EMULSION

cures every kind of cold, and makes you strong, vigorous, active and healthy.

50c and $1.00 per bottle

DON G. BLEECKER

Druggist.

Opp. Victoria Ave. Phone 11

CITY AND VICINITY

"A Box of Monkeys," Tuesday night, Oct. 24th at "The Academy." Don't miss it. 016 7-8-9-20-24

Let me sell you a 10, 15, or 20-year Endowment. I am paying matured ones every month, and they give general satisfaction. Comes of here and talk with Burrows of Belleville. 015,tf

Marriage Licenses issued by J. O. R. McNeely, Sweller. 229,1yd

WANTED.

Good strong boy with fair education to learn the printing. Apply at The Ontario office.

D. L. & W. SCRANTON COAL well screened and clean, save money and trouble, burn less and get more heat. You can get it from DOWNEY COAL CO.

THE FORT GARRY

The work of constructing the annex of the Grand Trunk's system of palatial hotels has begun at Winnipeg. It has been definitely and finally decided that the Winnipeg hotel, which will be of the same style of architecture as the magnificent Chateau Laurier at Ottawa, shall be called "The Fort Garry." d,w 1td

An evening of music and expression at Albert College, Friday of this week by pupils from Belleville, a town of 800 inhabitants, fifteen miles from here, says that the town was doomed by fire, which started late Sunday night.

Town Swept By Fire.

Fort Smith, Ark., Oct. 17.—An excited telephone message early yesterday from Bonanza, a town of 800 inhabitants, fifteen miles from here, says that the town was doomed by fire, which started late Sunday night.

DR. R. JEPSON OSTEOPATH

GRADUATE

Drugless Healer

Opposite Post Office Corner

Bridge and Pinnacle Sts.

Telephone 290. Lady Attendant.

AT LAST

We have waited a long time to get the best Chocolates on the market and now we have them.

Huyler's Chocolates and Bon-Bons always fresh

LATTIMER'S Drug Store

Huyler's Chocolates

THE WEATHER

Strong southwest winds, with occasional rain.

Wednesday—Fresh westerly winds and for the most part fair.

	1910	1911
Highest	60	64
Lowest	45	56

Rain .....

Fresh Arrivals

Cranberries
Hickory Nuts
Quinces
Grapes
Oysters

AT

Jas. Wallace & Co's.

WHAT better criterion is there to judge the people by than the jewelry they wear?

It's just as true to-day as in the days of early Egyptian, Roman and Athenian life, that the rank, taste and means are manifested by the jewelry possessed.

Our people have been gradually educated to a better standard of jewelry quality; and we strive always to keep stock that conforms to the demands of the present.

ANGUS McFEE

at Wallbridge & Clarke's

"DAL"

an Indian Lentil.

DELICATE WHITE SOUP

Made from DAL. Without Meat. Highly Nutritious.

INGREDIENTS

Half a pint of DAL
2 pints of cold water
1 Medium sized onion, chopped
Pepper and salt to season
Made from stock
Half dozen peppercorns.
Bay leaf
Sprig of parsley
1 oz. butter.
Half pint milk
Flavour and salt to taste
1 tablespoonful of flour.

"Wash the DAL thoroughly in several changes of cold water, then put it in cold water, celery, onion, peppercorns, bay leaf, parsley and HOT WATER. Then drain the liquid through a wire sieve into a basin, and rub the DAL through the sieve as much as possible of the Dal pulp.

Melt the butter in a saucepan, add the flour and butter and rub them together with a wooden spoon, then add the DAL stock gradually, stirring and keeping it smooth, add the milk, and let it boil for a few minutes, then season with pepper and salt, and allow to boil at once.

Cream is used it should be not in fast boiling soup, but added after the soup is taken off the fire.

Wallbridge & Clarke

If all women were alike, no man would ever become a bigamist.

The minds of women should be clean. They change them so often.

No woman is as truthful as her mirror.



Now is the Time To Wire Your House

Call and have a look at our fine stock of Fixtures and Shades and we will give you a price before going elsewhere.

The Electric Installation Co.

46 Bridge St.

"Queen Quality"

The Famous Shoe That Fits Where Others Fail

The new Queen Quality Boots speak for themselves. Ladies passing our store instinctively stop and look at them. Their originality is apparent at a glance, their fit assured.

Many other fetching models on display inside. All have merit, some exceptional worth. Correct styles here for each and every occasion at moderate prices

A. W. VERMILYEA & SON

INTELLIGENCER WANT ADS

BRING PROMPT REPLIES

WIMS & CO.

Our Big October Sale

Is now in full swing!

Special Values in Every Department

Women's Coats, Men's Underwear,

Women's Suits, Gents' Furnishings,

Women's Skirts, Lace Curtains,

Women's Blouses, Rugs

and Children's Coats

All Marked Low for Cash



ROYAL NAVAL CLUB,
Portsmouth, England

To the Zam Buk Co.
Dear Sirs,—I have found Zam-Buk most reliable for healing cuts and abrasions; while for the chafes of this irritating kind it is invaluable.
(Signed) RODNEY M. LLOYD,
Admiral.

Zam-Buk Cures Bad Burns.

Stoker Kingsmith, of H.M.S. "Cochrane," says:—"I slipped and fell with my arm on an exhaust steam pipe, which fairly fizzled the skin. At once the ship's surgeon dressed my arm, but the burns took the worse way, owing to a bit of dirt from the pipe setting up blood-poison. A large sack appeared, and from underneath the festering flesh, matter oozed out. I was in fearful pain and didn't know how to get ease.

"For weeks I remained under treatment, but the ordinary ointments proved no good. Indeed, I got worse. I therefore obtained a supply of Zam-Buk and almost as soon as this was applied I got ease. From the very first application, healing commenced; and a few boxes of Zam-Buk healed my wound completely."

Zam-Buk cures eczema, ulcers, abscesses, ringworm, bad leg, varicose ulcers, piles, scalp sores, ulcerated breasts, bad breast, cold sores, etc. Use post free from Zam-Buk Co., Toronto, for price. Send 1c. stamp for trial box.

USE ZAM-BUK

The Standard Bank of Canada

DIVIDEND No. 84

Notice is hereby given that a Dividend of THREE PER CENT. for the current quarter ending the 31st of October, 1911, being at the rate of TWELVE PER CENT. PER ANNUM upon the paid-up capital stock of this Bank has been declared, and the same will be payable at the Head Office of the Bank and its Branches on and after WEDNESDAY, the 1st of November, 1911, to Shareholders of record of the 20th October, 1911.

By order of the Board,
GEORGE P. SCHOLFIELD,
Toronto, 20th September, 1911. General Manager.

BELLEVILLE BRANCH:
JOHN ELLIOTT, Manager
Foxboro Branch open Tuesdays and Fridays

Capital	$6,000,000
Reserve	$4,999,297
Assets	$71,600,058

THE MERCHANTS BANK Est. 1864

A General Banking Business Transacted, Branches, extending Halifax N. S., to Victoria, B. C.

H. SNEYD Manager, Belleville

S. A. HYMAN & CO. S. A. HYMAN & CO.

For Forty Years

Our establishment has been headquarters for RELIABLE FURS AT LOWEST PRICES.

Fur-Lined Coats—They go direct from the factory to you. We can demonstrate that it pays to buy from a PURRIER who selects the pelts and manufactures them on the premises.

Fur-Lined Garments at easy selling prices
$30, $40, $50, $60 and up

See our special garment, broadcloth shell, 52 inches long, lined throughout with best muskrat, natural Alaska sable collar and revers

Price $50

S. A. HYMAN & CO.

Phone 363. Manufacturing Furriers. Established 1870.

N.B.—Fur alterations and repairs carefully attended to.

Turkey Breaks With Powers.

New York, Oct. 17.—A cable from Constantinople says:—

It is stated officially that negotiations between the Powers and Turkey with a view to the restoration of peace, have been broken off.

Turkey declares that the propositions made by the Powers looking to peace cannot be accepted with honor, and due regard for Turkish national feeling.

Constantinople, Oct. 17.—The Government yesterday issued a decree of expulsion against all Italian professors and school masters now in Turkey.

Rome (via frontier), Oct. 17.—The last contingent of the Italian army expedition sailed for Tripoli during Sunday night. The troops are destined to provide garrisons along the coast, particularly at Benghazi and Derna.

The aviation corps is occupied in constructing sheds for the aeroplanes.

The Flemming Government.

Fredericton, N.B., Oct. 17—The Flemming Government was sworn in yesterday afternoon, as follows:

Hon. J. K. Flemming, Premier and Surveyor-General.

Hon. W. C. H. Grimmer, Attorney-General.

Hon. H. F. McLeod, Provincial Secretary.

Hon. John Morrisey, Public Works Commissioner.

Hon. ... Landry, Agricultural Commissioner.

Hon. Robert Maxwell and J. A. Murray, without portfolio.

Solicitor-Generalship, not filled.

Seat For Hazen.

St. John, N.B., Oct. 17.—Dr. J. W. Daniel, who was elected M.P. for the city and county of St. John in the late elections, announced last night his retirement in order to make a seat for Hon. J. D. Hazen, Minister of Marine in the Borden Government. It is understood that Senator Woods is to be appointed Lieutenant-Governor of New Brunswick on the expiration of Governor Tweedie's term, and Dr. Daniel will take Woods' place in the Senate.

THE HERPICIDE GIRL

SAYS EVERYONE CAN HAVE BEAUTIFUL HAIR.

I am really ashamed of some of my girl friends when I look at their hair, and see the neglect and shocking such looking heads. It simply shows that while they may be scrupulously neat in every other way they are very careless about their hair.

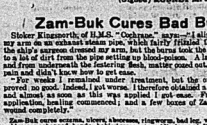
Thin, scraggy, wispy hair generally indicates dandruff, and dandruff is caused by a germ. Newbro's Herpicide will kill that germ and keep the scalp as clean and healthy as can be. This permits the hair to grow naturally and luxuriantly. That terrible itching that goes with a dandruff case will almost the first application.

Substitutes, or remedies said to be "just as good" are sometimes offered, but it is better to buy the genuine original germ killer, Newbro's Herpicide. There is no guesswork about that preparation. A trial don't worry, just buy a bottle and use it. The results are sure to be better than you expect.

For sale at drug stores. One dollar size bottles are guaranteed. Applications obtained at the letter barber shops. Send 10c. in postage for sample and book to The Herpicide Co., Dept. H., Detroit, Mich. J. S. McKeown, Belleville, special agent.

Without Nihilism in Russia Siberia would be unnecessary. The very faults which Nihilism seeks to remedy are responsible for its existence. If it were redistected Russia would take its place among the liberal nations of the world.

An expert states that all one needs to do to put out a fire on someone is to put foam on it. He does not say so, but we presume the person means to imply that it is always well to have a mad dog around the house to put in the foam.



The Haunted Chamber

The word jilt brings back to him his last interview with Florence. He glances hurriedly at her right hand; yes, the same lily is clasped in her fingers. Has she sat ever since with his gift before her, in her silent chamber? A shame—a grief perhaps. But why has she kept his flower? What can it all mean?

"We shall find nothing, now you are safe," Dora assures him, tremulously.

"I think I might be shown some consideration," puts in Arthur, trying by a violent effort to assert himself, and to speak lightly. "Had anything happened, surely I should have been the one to be pitied. It would have been my fault, and, Mrs. Talbot, I think you might also have some pity for me." He holds out his hand, and theatrically Dora lays her own in it.

But it is only for an instant, and she shudders violently as his touch meets hers. Her eyes are on the ground, and she cannot bring herself to look at him. Drawing her fingers hurriedly from his, she goes to the door and disappears from view.

In the meantime, Sir Adrian, having made his way to Florence, points to the lily.

"You have held it ever since?" he asks in low tones. "I hardly hoped for so much. But you have not congratulated me, you alone have said nothing.

"Why need I speak? I have seen you with my own eyes. You are safe. Believe me, Sir Adrian, I congratulate you most sincerely on your escape."

Her words are cold, her eyes downcast. She is deeply annoyed with her self for having carried the lily into his presence here. The very fact of his having noticed it and spoken to her about it has shown it a fictitious importance he has attached to her doing so. What will he think of her? Will she betray the picture for to him self sitting weeping and brooding over it? Florence goes to her by a man who loves her not, and to whom she has given her love unsolicited.

Her marked coldness an oppresses him that he steps back, and does not venture to address her again. It occurs to him that she is reserved because of Arthur's presence.

Presently, Lady FitzAlmont, mashing her forces anew, carries them down to her room, soundly refreshing the sobbing Gertrude for her want of self-control.

The men, too, shortly afterward disperse, and one by one drift away to their rooms. Captain Ringwood and Maitland the surgeon, being the last to go.

"Who is the next heir to the estate?" asks the latter, musingly, throwing his fingers idly on a table near him.

"Dyncourt, the fellow who nearly did for Sir Adrian this evening!" replies Ringwood, quickly.

"Ah!"

"It would have meant a very good thing for Arthur if the shot had taken effect," says Ringwood, eyeing his companion closely.

"It would have meant murder, sir!" rejoins the surgeon, shortly.

CHAPTER VI.

"Dear Sir Adrian," says Dora Talbot, laying down her hat upon a garden-chair, and forsaking the game of tennis then proceeding to go forward and greet her host, "where have you been? We have missed you so much, Florence"—turning to her cousin—"will you take my hat, dearest? I am quite tired of trying to defeat Lord Leigh."

Lord Lisle, a middle-aged gentleman of unstarred appearance, and unmistakably delighted at the prospect of a change in the game. He is married; has a promising family of young Lisles, and a fervent passion for tennis. Indeed he has been elected a very contemptible adversary, he is charmed at this chance of getting rid of her.

"Is Florence, sir Dora pitiful, in the game, and the play continues with unabated vigor. When, however, Lord Leigh has scored a grand victory, and all the players declare themselves thoroughly exhausted and in need of refreshment; Sir Adrian comes forward, and walks straight up to Miss Delmaine, to Percy's intense chagrin, and the sorry rage of Arthur Dyncourt.

"You have often asked to see the 'haunted chamber,'" he says; "why not now? I should like it, too. It is much to see, you know; but, still, in a large crowd. It is, I suppose, intimidating."

"Let us make a party and go together," suggests Dora, enthusiastically clasping her hands—her favorite method of showing false emotion of any kind. She is determined to have Sir Adrian in the programme, and is equally determined that Florence shall go nowhere alone with Sir Adrian.

"What a capital idea!" puts in Arthur Dyncourt, coming up to Miss Delmaine, and specially addressing her with all the air of a rightful owner.

"Charming," murmurs a young lady nearby, and she speedily is getting.

"It will be rather a fatiguing journey, you know," says the Captain, to no one in particular, to Ethel Villiers's intense annoyance, "too," demands Miss Ethel, sarcastic.

"Oh, yes!" answers the Captain with a little grin. "But I say; don't go—will you?"

"Shall I'm dying to see it," replies Ethel. "You needn't come, you know; I shall get on very well, I get on without you for half an hour or so."

"I dare say you could get on unreasonably well without me forever," the Captain answers, with a meaning look. To himself he confesses mouthily that Miss Ethel is a fine girl, and that the blue eyes has the power of taking the "curl out of him" whenever she likes.

"I believe you are afraid of the bogey-chamber, Ethel," says Arthur, and so don't dare to come," says Miss Villiers, taunting.

"I know something else I'm a great deal more afraid of," responds the Captain, meaningly.

"Me?" she asks innocently, but reflantly conscious. "Oh, Captain Ringwood!"—in a tone of mock injury—"what an unkind speech! Now I am quite sure you mean to be full of an offence, or a witch, or something equally dreadful. Well, as I have the name of it, I may as well have the gain of it, and so—I command you to go with the rest to the haunted chamber."

"Your order—I obey," says the Captain. "Call and I follow—I follow, though I die!" After which quotation he accompanies her forward to the house in the wake of Dora and Sir Adrian, who has been pressed into service by the former.

Florence and Arthur Dyncourt follow them, Arthur talking gayly, although determined to ignore the fact that he is thoroughly unwelcome to his companion; Florence, with head erect and haughty footsteps and eyes carefully averted.

Past the hall, through the corridor, up the staircase, through the galleries, along more corridors they go, laughing and talking eagerly, until they come at last to an old and apparently disused part of the house.

Traversing more corridors, upon which dust lies thickly, they come at last to a small iron-bound door that blocks the end of one passage.

"Now, we really begin to get near it," says Sir Adrian, encouragingly, turning as he always does, when opportunity offers, to address himself solely to Florence.

"Don't you feel creepy?" asks Ethel Villiers, with a smothered laugh, looking up at Captain Ringwood.

Then Sir Adrian pushes open the door, revealing a steep flight of stone steps that leads upward to another door above. This door, like the lower one, is bound with iron.

(To be continued.)

USE ZAM-BUK

THE MARKETS.

Liverpool and Chicago Wheat Futures Close Higher—Live Stock—Latest Quotations.

CHICAGO, Oct. 16.—Altho to-day, for the first time since 1901, the visible supply of wheat in the United States went beyond sixty million bushels, the rise in the cereal made a net gain of 1½ to 1¾c. The chief reason for the advance was that world shipments for the week were estimated at 17,000,000. Corn finished a shade to 1-4c higher, oats 1-4c to 1-2c to the good, and the end of trading hog products varied from 5c off to 15c higher.

The Liverpool market closed to-day 6d to 6d higher than Saturday; corn 1-2 to 3-4d lower, Berlin closed 1-4c lower at Antwerp; Buda 1-4c lower, Paris, unchanged to 1-2c lower.

Winnipeg Options.

Closs. Open. High. Low. Close

Wheat—				
Oct.	99½	97¾	99¾	99¾
Dec.	95¼	93¾	95¼	95¼
May	100⅝			100⅝
Oats—				
Oct.	37	36¾	37	37
Dec.	37	36¾	37	37
May	41⅝	41⅜	41⅝	41⅝

Toronto Grain Market.

Wheat, fall, bushel	0 99 to
Wheat, red, bushel	0 96
Oats, bushel	0 37 0 39
Barley, bushel	0 48 0 50
Buckwheat, bushel	0 62 0 63
Peas, bushel	0 90 0 92

Toronto Dairy Market.

Butter, store lots	0 25
Butter, separator, dairy, lb	0 27
Butter, creamery, lb. rolls	0 29
Butter, creamery, solids	0 27
Honeycomb, doz	2 50
Eggs, case lots	0 32
Eggs, new-laid	0 40
Cheese, new, lb	0 15½

Montreal Grain and Produce.

MONTREAL, Oct. 16.—Business in all lines of trade except for the calm week but the demand being limited and bids in some cases lower than Saturday, while our market was much higher. The local firm of Dominion Corset Co. has a contract on hand to supply the British army in spring wheat flour for both home and export account at firm prices. Demand for bran and shorts good. Oats firmer and better enquiry in sympathy with higher prices ruling in the United States. Eggs lower sellers and pattern firm, at 37½c to 41 per bag, to our lots. Following are prices: Flour, Man. spring wheat, patents, firsts, $5.30; seconds, $4.80; strong bakers', $4.60; winter wheat patents, $5.30; straights, $4.80; in bags, $2.40 to $2.50.

Rolled oats, per barrel, $5.35; bag of 90 lbs., $2.50.

Corn—American No. 2 yellow, 76c to 76½c.

Millfeed—Ontario bran, $22 per ton; shorts, $23; middlings, Ontario, $27 to $28; Manitoba bran, $22; shorts, $24 to $25.

Eggs—Selected, 36c to 37c; No. 1 stock, 31c to 32c.

Cheese—Westerns, 16c to 16¼c; easterns 15½c to 15¾c.

Butter—Choicest, 27½c; seconds, 26½c to 27c.

CATTLE MARKETS.

Union Stock Yards.

TORONTO, Oct. 16.—Receipts of live stock at the Union Yards were 102 cars, comprising 1,800 cattle, 1,600 hogs, 1643 hogs, 2073 sheep and lambs over 24 hours.

Exporters.

Export steers sold at from $5.75 to $6.35; bulls, $4.50 to $5.40.

Butchers.

Prime picked lots sold at $5.90 to $6.10; choice, $5.75 to $5.85; good, $5.50 to $5.60; common, $4 to $5.35; cows, $3 to $5.25; bulls, $4 to $5.25; canners, $3.50 to $3.75.

Milkers and Springers.

A few milkers and springers sold at $45 to $80 each.

Veal Calves.

Calves were in fair demand, heavy calves, that had been running with the cattle, sold at $4 to $5.50; choice veals, $6.50 to $7; culls, $3 to $4; even these kinds were lower. Prices paid at from $3.50 to $7.

Sheep and Lambs.

Sheep sold at $3.50 to $4 per cwt., and rams at 2 per cwt.; lambs, $5 to $5.75, and a few choice at $5.85. Lambs were 30c to 35c per cwt. lower.

Hogs.

Wm. Harris quoted hogs on Saturday at $6.90 f.o.b. cars, and $7 fed and watered.

Montreal Live Stock.

MONTREAL, Oct. 16.—At the Montreal Stock Yards, West End Branch, the receipts of live stock for the week ending this morning were 1,200 cattle, 1,000 sheep and lambs, 1,000 hogs and 200 calves.

There was a fair demand for cattle in the condition of the market for cattle, prices were firmer, which was largely attributable to the fact that supplies of such were not in excess of the requirements of the trade. A number of choice cattle were offered, but there were twenty loads of rank and domestic cattle from the northwest.

The demand from butchers was fairly active for choice cattle, and prices for such showed a firm tone, while those of thinner steers were dull. Prices ruled as follows: Choice steers sold at 6c to 6¼c per lb.; good at 5½c to 5¾c per lb.; fair to good at 5c to 5¼c; common, at 4c to 4½c per lb. Good cows brought from 4c to 5c, and bulls 4½c to 5c.

"Let good digestion wait on appetite, and health on both!"
They will if you take SHAKESPEARE

NA-DRU-CO DYSPEPSIA TABLETS

They correct stomach disorders, assist digestion, and make big meals bring again for the victim of dyspepsia. 50c. a box. If your druggist has not stocked them yet, send us 50c. and we will mail them. 35

National Drug and Chemical Company of Canada, Limited. Montreal.

Watertight Footwear

Every wet day carries its own conviction that Fall Watertights are good things. Ours certainly are—good styles and good leathers.



Men's Watertights—good tan leathers, Blucher cut, solid extension soles, soaked in viscol oil, all sizes—$3.50, $4.00, $5.00.

High Cuts—the boot for outdoor work—made high to protect the legs; best grade leather, bellows tongues viscolized. The leathers are black and tan. Prices $2.75, $3.50, $4.00, $5.00, $6.00.

Good Things For Those Who Think of Good Goods

The J. J. Haines Shoe House

BELLEVILLE — NAPANEE — TRENTON

McINTOSHS BROS.'

GREAT SALE

OF

Kitchen Furnishings

Enamelware, China

Crockery, Dry Goods, etc.

NOW ON!

Great Bargains in Every Department of the Store

McINTOSH BROS



MERIT IS THE BASE

one which we claim your consideration of Hodd Flour. There are other brands just as cheap, plenty of them. But Robin Hood flour bakes more to the pound, saves money as well as the work and worry entailed in the use of flour of lower quality. Order a sack of Robin Hood to-day. Knowing housekepers always demand it.

H. E. FAIRFIELD

FRUIT JARS

If you want Fruit Jars, why not buy the most reliable jar there is to be had. We are only keeping the

IMPROVED CROWN JARS

as experience has taught us that there is no other jar to compare with it.

They have the smoothest finished tops, are the heaviest and best jars on the market. We have them in all sizes of wine and imperial measure.

Chas. N. Sulman, THE BEE HIVE

"For Old Acquaintance Sake" is all right sometimes, BUT NOT IN BUSINESS

Ask your dealer for the DOMINION Match



THE DOMINION MATCH COMPANY, LIMITED. DESERONTO, ONT.

THE DAILY INTELLIGENCER

Printed and published every afternoon, except Sundays, by the Intelligencer Printing and Publishing House, (Limited) in the City of Belleville, County of Hastings, Province of Ontario, at their office, No. 49 Front Street.

RATES OF ADVERTISING

Manuscript, Agate—14 lines to the inch. Solid Advertisements, 20c. per line. Reading Advertisements, 30c. per line. Special Advertisements, 25c. per line first insertion; subsequent insertions, 10c. per line. Births, Marriages and Deaths, 25c. each insertion. Deaths or funeral notices, short obituaries, 50c. each insertion.

Rates for condensed advertisements will be furnished on application.

Contract rates for yearly advertisements. Further information may be obtained at the business office, 49 Front Street.

Weekly Intelligencer in the United States $1.50, strictly in advance. Canadians in London will find the Intelligencer on file at St. & J. Hardy & Co.'s office, 30 Fleet St., London, E. C.

Export of Pulp Wood

The exportation of pulp wood in a raw form from Canada into the United States is an increasing yearly, and by just so much as this is so does Canada lose the benefit to be derived from manufacture and the increased value of raw products. The Forestry Branch of the Department of the Interior has compiled statistics showing that over a million and a half cords of pulp wood was cut in Canada during 1910, worth nearly $9,000,000. Over sixty per cent. of this amount was sent out of Canada without further labor being expended on it. The United States manufactured it into pulp and paper.

From United States Forest Productions Bulletin, it is seen that approximately two-fifths of the pulp wood ported by that country is manufactured into mechanical pulp, and three fifths of the sulphite pulp, and that a cord of wood produces one ton of mechanical pulp or one-half of chemical pulp. This means that of the 1,500,000 cords of Canadian pulp wood sent into the United States in 1910, 577,000 tons of mechanical pulp and 346,000 tons of chemical pulp were made.

The value of this pulp, for which reports have been made, is placed at $13,500,000 at the average prices paid in the United States. Thus Canada did not get one-half the amount that would have resulted if all pulpwood were converted into pulp on Canadian soil, and the fact that she does not export two per cent. of what it imports, a certain and steady market, is found in the fact that the wood pulp of Canadian production.

MacKay's Platform

We have in a former issue called attention to the manifesto of the leader of the Conservative Opposition in the Whitney Government, in which he specially charged the Government with the Whitney to "drop party" and vote for him. The Toronto News deals with him, and his claims to support more fully. It says:—

"On behalf of oppressed parents and guardians Mr. MacKay demands that "the square deal" be applied in matters. This from the member of a Government which was then in the act of slavish tool of the famous book ring! Parents know that though its text books reform Whitney Ministry has saved them hundreds of thousands of dollars in the aggregate by giving their children superior books at annually reduced prices.

"A scarcity of rural teachers is complained of, but the present Administration has done more than all its predecessors to advance school salaries and to render the teaching profession attractive.

"Mr. MacKay deplores the lack of progress in specialized training, but the Department at present engaged has introduced agricultural instruction in the schools. The results of Dr. Seath's investigations in Europe have appeared in a comprehensive report on technical education, which will be acted upon at an early date. Lastly the University has been rescued from the inertia in which the Government's penuriousness left it.

"With curious inquisitive the Opposition leader condemns the Ontario Electric policy, of which his newspaper reporters have been the most active champions.

"He attacks the conduct of the Provincial Railway though it is managed on a business basis. This is the envy of other Provinces and other countries.

"He says that the Whitney Government is the Provincial and Federal Governments are to unite in extending the Temiskaming and Northern Ontario Railway, and in developing and peopling the Great Clay Belt on the Hudson Bay slope.

"It will thus be seen that the Opposition's present is unalluring. In vulnerable points in the Ministry's record Mr. MacKay omits, partly because the Cabinet's position is so strong that it leaves the enemy no real opening for a successful assault.

Cost of Militarism

Although the cost of militarism in the United States is a mere flea bite in comparison with that of several of the European powers, yet, the following from the Technical World Magazine of New York is instructive, as showing how expenditure on warlike preparations has grown of late years:

"For the eight years preceding the war with Spain our average annual expenditure for the army was less than $24,000,000; for the eight years following the war the annual average leaped to more than $83,000,000; and now for the current year the army appropriation is $95,440,567. The navy has done even better. For the eight years preceding the Spanish war the average annual expenditure was a little more than $27,000,000; for the next eight years it averaged $102,000,000, and this year the navy gets $131,250,854. Adding the navy and army appropriations gives the sum of $220,791,421, which is rather a neat sum to pay for imitating the antics of those ghost-dancers on the farther side of the Atlantic. That, however, isn't all by any means. To this sum must be added the current appropriation for the military academy, $1,956,240; the appropriation for forts and fortifications, $5,017,200, and the pension appropriation of $155,756,000, making a grand total of $380,052,850 as the cost of militarism for one year, or at the rate of $1,068,555 a day for every day of the year.

"This enormous sum is paid out of the United States Treasury. A beneficial institution which seems too remote and intangible to concern the average man. But when you bear in mind, as you should, that even the United States Treasury cannot pay out what it does not take in and that it is the average man is fed, but never filled, from your pockets and mine and from every one else's the matter assumes quite a different aspect. The reality of militarism to-day is in no wise affected by your inability to perceive where you pay for it. Every mouthful you eat, every article you wear, every need of your life, and the tax which goes to make up the vast aggregate of government expenditure.

"Three hundred and ninety million dollars is $4.24 per capita for the inhabitants of the United States, exclusive of our possessions. But this counts in the women and children, the aged and the incapacitated. Getting down to an average for heads of families would multiply this per capita tax by five, at least, or $21.20 as the sum that each head of a family, speaking in an average, must contribute out of his earnings, whether he wants to or not, toward the support, of the rifle that may carry the frills that go with them this year. Next year the forced contribution will be larger; for the year after that still larger; for the succeeding year larger yet, for once the military grease gets started there is no limit to its ravenous appetite.

"Many men consider themselves lucky when they are able to squander $21 on one suit of clothes." Lots of them do not get that much for a week's work. They can lose that much, even in a poker game, without feeling it unduly if not outwardly. Twenty-one dollars would provide a generous house-cleaning for two persons for eight days, or it would pay the hired girl's wages for a month, or it might pay the premium on $1,000 life insurance for a year. Twenty-one dollars; in short, is a most useful piece of money. Yet that is multiplied by 18,400,000, the number of families in the country, "its potentialities for good are almost incomprehensible.

WHAT I WENT THROUGH

Before taking Lydia E. Pinkham's Vegetable Compound.

Natick, Mass. — "I cannot express what I went through during the change of life before I took Lydia E. Pinkham's Vegetable Compound. I was in such a nervous condition I could not keep still; M y limbs were cold, I had creepy sensations, and I could not sleep nights. I was finally told by two physicians that I had a tumor. I read one day of the wonderful cures made by Lydia E. Pinkham's Vegetable Compound, and decided to try it, and it has made me a well woman. My neighbors and friends declare it performed a miracle for me. Lydia E. Pinkham's Vegetable Compound is the health in gold for women during this period of life. If it will help other women I will publish my letter."—Mrs. NATHAN E. DEARBORN, 31 N. Main Street, Natick, Mass.

The Change of Life is the most critical period of a woman's existence. Women everywhere should remember that there is no other remedy known to medicine that has so successfully carry women through this trying period as Lydia E. Pinkham's Vegetable Compound.

If you would like special advice about your case, write a confidential letter to Mrs. Pinkham, at Lynn, Mass. Your advice is free, and always helpful.

Boy Wonder Puts His Dad in the Shade

To display his son's fall tossing ability, a Montreal fan organized a baseball team. This matching in a practice game Aaron, the boy, found that he had the goods. "Son," groaned the father as they hasted him away to the hospital, "I'm proud of that youngster—but, please try to improve that control."

Not Worth Stopping For.

A party of four gentlemen were driving a motor-car along the line leading from Kilkenny to Clonmel. Seeing a fine stretch of road ahead in front the car was put at full speed, and they raced along for nearly to four miles.

Presently speed was slackened, and the driver turned round to see how his two friends at the back had enjoyed the run. A look of extreme astonishment overspread his countenance when he found not only one gentleman was seated there.

"Where's Jack?" he gasped, stopping the car.

"Jack!" replied the other, carelessly. "He blew off at the first milestone."

Fathers Work Too Long.

It is a mistake for fathers to toil all the time in order that their children may escape toil all thirty. Suppose the education and amusement of children recured for the next generation, what evidence is there that the boys and girls will be happier and better for it? The world will be surrendered to the devices of "sharks," and the girls to those of fortune hunters. Leave something for them also to do.

Men Like Stagnant Ponds.

The great secret in in a constant state of evaporation. It gives back what it receives, and sends up its waters in mists to gather into clouds; and so there is rain on the field and corn on the mountains, and overpasture and beauty everywhere. But there are men who do not believe in evaporation. They get all they can and keep all they get, and so are not fertilisers, but only stagnant miasmatic ponds.

A Heavy Smoke

The editor of a certain periodical was rash enough to remove a few lines from a poem which he had accepted, whereupon the author wrote him a letter which wound up thus: "And now, O slaughterer, vivisector, gangler, mutilator, destroyer, disfigurer, deformer, defacer, remainder editor, good-bye! Put this in your pipe and smoke it!"

THE DOCTOR'S QUESTION

MUCH SICKNESS DUE TO BOWEL DISORDERS.

A doctor's first question when consulted by a patient, is, "Are your bowels regular?" He knows that 90 per cent. of illness is attended with inactive bowels and torpid liver, and that this removed, can be more frequently and thoroughly before health can be restored.

Fruit-a-tives are a positive, pleasant, and safe remedy for constipation and bowel disorders in general. They are so certain of their great curative value that we promise to refund to the purchaser's money in every case when they fail to produce entire satisfaction. Fruit-a-tives are eaten like candy, they act quietly, and aid in producing a soothing, strengthening, healing influence on the entire intestinal tract. They do not purge, gripe cause nausea, flatulence, excessive looseness or other annoying effect. They are especially good for children's weak persons or old folks. Three sizes 25c., 50c., and 25c. Sold only at our store—The Fruit-a-tives Co., Limited, Belleville.

WHAT CANADIANS ARE DOING

HON. SIR MACKENZIE BOWELL

When nine years old, the boy whom late will attended a man above the average amongst his fellows, voyaged across the Atlantic with his parents, having been born at Rickinghall, Suffolk, in 1823. Educated at Belleville public school, young MacKenzie, joined the staff of the Intelligencer at quite an early age, and by the time he was been a busy man during all the intervening years, growing up with the paper in various capacities all the way from office lad to editor and proprietor, with many other duties undertaken and otherwise worked in. His initial active participation in politics was at Confederation when he was elected for North Hastings, and during the years until he joined the Macdonald Cabinet, he continued to occupy the editor's chair of the Intelligencer. Entering the Macdonald administration as Minister of Customs in October, 1878, he was subsequently Minister of Militia in the Abbot Administration, of Trade and Commerce in the Thomson administration, and formed a ministry in December 1894, which, however, resigned in January 1896 from which he resigned three months later. Sir Mackenzie Bowell was leader of the Senate 1893-96, and

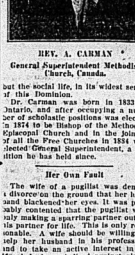


HON. SIR MACKENZIE BOWELL,
Editor and Parliamentarian.

leader of the opposition from that late until 27 April 1906 when he resigned. Created K.C.M.G. on 1 January 1895, he is the year following had the further honor conferred by being appointed Chancellor of the Canadian Conference, of which, it will be remembered, he was president. He is president of the Imperial Association of Canada, and of the Board of the Belleville Hardware Manufacturing Co. and Northumberland Power Co., is a Knight of Grand Cross of Pius, a member of the Senate of Albert College Belleville, and for many years Grand Master of the Orange Association of America. In his earlier years Sir Mackenzie took active interest in things military, having been a member of the 15th Light Infantry and the 4th Hussars from which he retired with the rank of Lieut.-Colonel, and served on the frontier during the Fenian Raids, and was also present at the time of the Fenian troubles in 1866.

REV. A. CARMAN, D.D., LL.D.

If the G. O. M. of Methodism in Canada, Dr. Carman, could be induced to write his biography much of Canadian history would be told for the writer in his many years of work has been a great factor in the moulding and raising not only of the spiritual



REV. A. CARMAN
General Superintendent Methodist Church.

but the social life, in its widest sense, of this Dominion.

Dr. Carman was born in 1833 in Ontario, and after occupying a number of ecclesiastic positions was elected in 1874 to be Bishop of the Methodist Episcopal Church in the Dominion of all the Free Churches in 1884 was elected General Superintendent, a position he has held since.

Her Own Fault

The wife of a pugilist was denied a divorce on the ground that her husband slandered her when he said he probably contented that the pugilist was not making a very gratifying match as his partner for life. This is only real sensible. A wife should be willing to let her husband in his profession and to take an active interest in it. If a lady is prejudiced against stock ges she should not marry a pugilist.

London's alien population is increasing; at a rate of more than twelve thousand a year.

New York City has doubled the value of the output of its manufactured products in the last 10 years.

WHO'S WHO IN CANADA

WILLIAM DENNIS

Mr. Denis, owner of the Halifax Herald when it started a couple of years later. For some years he engaged in the journalistic work in Winnipeg, and when he returned to Halifax it was to take possession of the concern on which he had acted as junior. Since then the enterprise has gone on prospering and to prosper, and is to-day a journal of weighty



WILLIAM DENNIS
Prominent Halifax Journalist

and influence. Mr. Dennis earned a high degree of praise for the whole souled manner in which he conducted his paper in 1906 when no less a sum than $15,000 were raised in that city in relief to help relieve the want resulting from the famine in Japan.

SIR CHARLES FITZPATRICK, K.C.M.G.,
Chief Justice of Canada

When Sir Charles Fitzpatrick left the stormy sea of politics in 1906 for the comparitive calm of the bench he left behind him a record that any man would be proud of — a reputation that has been enhanced each year he has adorned the position at the head of our judiciary and a splendid tribute to his impartiality is the esteem he is held by men who were at one time bitter political opponents. This brilliant man was born in 1853 in Quebec where after graduating in Laval, he took up practice for a few years later becoming crown prosecutor for the district. In 1890 he entered the Provincial House for the county of Quebec, resigning six years later to became federal member for the same division, when he was also appointed Solicitor General. In 1902 Sir Charles became Minister of Justice, which portfolio he resigned in 1906 to occupy his present high position, probably Mr. Laurier's commitment that could be paid to a legal man was paid to the Chief Justice when he was offered and accepted a place in the Asiatic Exclusion Arbitration in 1908-10, where he discharged his duties in such a way as to call forth the commendation of the greatest legal luminaries of the world. In 1907 he was created its K.C.M.G. and in 1908 his P.C.

HON. CHARLES DEVLIN

Minister of Public Works, Quebec. Charles Devlin may well be described be "blarney stone" thrice if successful public life and a gift of the gab can engage go together; for there is no doubt but what the Hon. Charles Ramsay Devlin — which is his full title — has turned up trumps in every phere of activity in which he has undertaken. First a member of the Federal House of Commons, then Immigration commissioner in Ireland, — next a member of the Imperial Parliament, then again to Ottawa as member and finally Minister of Public Works in the Quebec Government and a seat in the Provincial House. Not a bad record for a man born of one of the Irish.

Chas. Ramsay Devlin was born in 1858 in Aylmer, Que., was graduated graduating at Laval University he entered in the practice of law. First became M. P. for Ottawa County in 1891 resigning from parliamentary life apparently to take up the position of Canadian Commissioner in Ireland while in the land of his forefathers Mr. Devlin was elected by acclamation to M. P. for Galway in the Imperial House of Commons. On his returning to Canada in 1906 he was elected to the Federal House for Nicolet, but resigned three months later to accept his present position as Minister of Public Works, Que. As a man Mr. Devlin is highly esteemed for his cheerfulness and no immigrant from the Emerald Isle has appealed to this big hearted man in vain.

"FATHER ENDEAVOR" CLARK

Not many Canadians have a more fruitful activity years of life behind them than the Rev. "Father" Endeavor Clark, who visited Montreal a few days ago and has celebrated his 44th birthday in his native town of Aylmer, He was about the age of fifteen when he began to apply the new organizing principles of Christian Endeavor to his work, and the society which he formed about 30 years ago has been a factor in rallying the young people of the Protestant churches into a single force, insuring them with a definite purpose, direction, and combatting the tendency to drift. Before the movement had begun in the eighties Dr. Clark could hardly have dreamed what he would be instrumental in Canada, so that his reward to Ow United States was more a mission than an expatriation.

Practice targets have been adopted by the British navy, both in many plates of steel, any of which can be easily replaced when damaged.

A fat purse is a good thing to lean on.

OXO IN CUBES

EVERY day, some clever woman discovers a new way to use OXO Cubes. Every day, therefore, more are adopted. OXO Cubes are a household necessity—the convenience—economy. The OXO way is the quick and easy way. Delicious surprises in meat dishes—enriching gravy, soups and stews—and in making pastries. Always instant variety to the daily menu.

1 for 16c. 4 for 1Oc.

AN ABSENT-MINDED LAWYER

Two Good Stories of an Irishman.

Prominent among the members of the Irish Bar in the early years was Peter Burrowes. Although successful in his profession, he seems to have been subject to absence of mind in an unusual degree. A brother-lawyer who met the call upon him early one morning found Burrowes watching over a saucepan in which his watch was boiling merrily away, while his eyes were anxiously directed to an egg in his left hand. On another occasion he was caused by the prosecution at an important trial for murder. Burrowes had a severe cold, and opened his speech with a box of cough-lozenges in one hand, and in the other the small black-bullet by which the man had met his death. Between the pauses of his address he kept applying himself with lozenges. But at last, in the very midst of a sentence, he stopped. His chest heated, his eyes reamed starting from their sockets, and in unarticulated voice he shouted, "Oh-h-h, gentlemen, I've swallowed the bul-let!"

Two Ribs Broken

Several people saw him slip on a wet step and fall. Partly extricating himself from the umbrella he set up such a wail of distress that every man in hearing ran to his assistance regardless of the possibility of rain.

"Are you hurt?" asked a chorus of voices.

"Anything broken?" demanded another.

"Only two ribs," he muttered in tones of deep anguish as he wiped his bleared face on his sleeve.

Helping him up, a kind man dragged him into a drug store. One thoughtful person suggested a glass of brandy; another, more generous and then were two ribs broken, and a second glass followed the first.

"That 'll make you feel better, old man," said the first speaker.

"What ribs?" he puzzled, smacking his lips.

"Why, the ones you said were broken."

"Oh," he replied, getting on his feet and moving toward the door. "Dear me, I thought it was de rib in me umbrella."

Sparks from Mars.

Old Sol and Saturn is getting very giddy these warm nights. Come home to bed with two rings on crooked. Must be very many times on Earth. While Milk Way."

The astronomers make some queer blunders. The smoky spot on the sun that was long thought to be an active volcano turns out to be a habitation of earthlings, called Montreal. These immense fields of curious-looking objects are not gigantic mushrooms, but are the work of the last batch of the earthling ladies. Thus the fire is explained.

Come, spend your summer on Mars. No mosquitoes. High altitude. Take a gondola ride on the canals. Come and send a card beyond postal card to your friends on the earth.

It is sometimes better to have loved and lost than to be the first heifer.

It's a surprise part, if everybody present has a good time.

St. Lawrence "Crystal Diamonds"

may cost a few cents more on the hundred pounds than other lump sugar. Good things always cost more than inferior quality.

However, ST. LAWRENCE "CRYSTAL DIAMONDS" are really the most economical Sugar, because they go further on account of their matchless sweetness due to perfect purity.

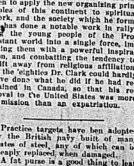
To appreciate the superiority of St. Lawrence Sugar, compare it with any other sugar.

St. Lawrence Sugar

The St. Lawrence Sugar Refining Co. Limited
MONTREAL 31

Two Minute Talks About PANDORA RANGE for Coal or Wood

YOU can quickly get the Pandora oven ready for the baking. It is made of *Nickel Steel* which is much more sensitive than a cast or gray iron oven. It heats up more rapidly and thereby saves you many precious minutes.



After you've used the *Nickel Steel Oven* for a week you'll congratulate yourself that you invested in a Pandora Range. Get one this week. Make up your mind you'll enjoy its many conveniences at once. Our agents in your locality will fill your order promptly.

McClary's
Stands for Guaranteed Quality

London, Toronto, Montreal, Winnipeg
Vancouver, St. John, N.B., Hamilton, Calgary

FOR SALE BY W. W. CHOWN Co. Ltd.

OCEAN TRANSPORTATION.



ALLAN LINE
ROYAL STEAMERS
Autumn Sailings

Montreal to Liverpool
Turbine and Twin-Screw steamers sail from Montreal every Friday up to and including Nov 17th, 1911.

Montreal to Glasgow
Sailings from Montreal to Glasgow every Saturday until Nov. 18th. One class, Second, cabin steamers.

Christmas Sailings
From St. John Halifax
Virginian, Fri. Nov. 24.....Sat. Nov. 25
Tunisian, Sat. Dec. 2
Victorian, Fri. Dec. 8.....Sat. Dec. 9
Corsican, Sat. Dec. 16
All Steamers are equipped with Wireless
S. Burrows, H. C. Thompson,
C.P.Ry. G.T.
Allan Line Agents. eiler 1

WHITE STAR-DOMINION
LARGEST STEAMERS TO CANADA

Montreal & Quebec to Liverpool
Every Saturday
S. S. Latrentic. S. S. Megantic.
Passengers in all Classes.
Elevators. Orchestras.
Rates: First $92 & $102; Second $53.75 up
S. S. Teutonic, S. S. Canada,
Only One Class Cabin. (II) and Third Class.
Rates: Teutonic, $55 up; Can. $50 up.
Third Class at low rates. Closed Rooms only
CRAIG SAILINGS from Portland, Me., and Halifax, N.S.: Canada; Megantic; Teutonic; Dec. 9 & 19. Book early. Secure your berths now.
Local Agents: S. Burrows and H. C. Thompson; Main Office: Montreal, P.Q.

RAILWAY TRANSPORTATION.

GRAND TRUNK RAILWAY SYSTEM
Canada's Double Track Line.

THANKSGIVING DAY
SINGLE FARE
Between all stations in Canada, also to Niagara Falls and Buffalo, N.Y., Port Huron and Detroit, Mich.
Good Going October 27, 28, 29, 30.
Return Limit November 1st, 1911.

Hunters' Return Tickets at Single Fare. Daily until Nov. 15
to points in Temagami, points Mattawa to Timiskaming and Nipissey, Ont., Quebec, also certain points in Quebec, New Brunswick, Nova Scotia and Maine.
October 19th to November 11th.
to Muskoka, Parsonage, Lake of Bays, Midland, Magnetawan River, Lakefield, Maskinonge to Perry Sound, Argyle to Cobourg, Lindsay to Haliburton. Points from Severn to Trenton, Bancroft to Renfrew and all points in the Northlumberland Co. Ry.
All tickets valid for return until Thursday, Dec. 16th, except where otherwise stated by steamer lines, Tuesday, November 14th.
Full information from
H. C. THOMPSON, City Agent.
T. H. GIFFIN Depot Agent.

Railway Time Table.
GRAND TRUNK RAILWAY.
Time of leaves from Belleville Station:
GOING EAST
No. 1—2.32 a.m. Mail train, daily.
No. 3—1.59 a.m. fast train, daily.
No. 15—Local for Brockville 8.30 a.m. daily, arrives back from Brockville 8.30 p.m. daily, except Sunday.
No. 5—11.10 a.m. Mail and Express daily.
No. 7—3.40 p.m. Mail and Express daily.
No. 31—5.05 p.m. Local Passenger daily, except Sunday.
GOING WEST
No. 2—2.14 a.m. Mail and Express, daily.
No. 4—1.40 a.m. Mail and Express, daily.
No. 32—3.30 a.m. Local Passenger, daily, except Sunday, arrives Belleville 4.20 p.m.
No. 6—10.55 a.m. Mail and Express, daily.
No. 11—11.15 a.m. Passenger, daily, except Sunday.
No. 1—1.20 p.m. International, Limited, daily
No. 7—5.45 p.m. Mail and Express, daily.
MIDLAND RAILWAY.
Subject to alteration without notice.
GOING WEST
Leave Arr. Picton
Mixed 5.30 a.m. 8.30 p.m.
Passenger 1.00 p.m. 4.30 p.m.
GOING EAST
Leave Belleville Arr. Picton
Mixed 11.35 a.m. 3.30 p.m.
Mail 1.40 p.m. 5.40 p.m.
BELLEVILLE AND MADOC
GOING NORTH
Leave Arr. Madoc
Mixed 7.30 a.m. 9.30 a.m.
Mixed 1.00 p.m. 3.00 p.m.
GOING SOUTH
Leave Madoc
Mixed 1.00 p.m. 3.30 p.m.
Mixed 9.15 a.m. 11.45 a.m.
None of the above trains run on Sunday.

Why Not Keep Our Wheels Moving?
Grind It Over!
Don't we want "new mills," "new markets," "new railways," more "money in circulation," "bigger pay-rolls," increased value in our land, and a more profitable benefits which this Ambrl can paper says will go to the people who grind the Canadian wheat crop?
We have the wheat crop. Why not keep it at home and grind it out ourselves? Then it will be of us that it can be said—
"The miller who is able to grind this enormous crop will be a miller of the future; and, where he is, there will be the great mills of the world."

LAKE & BAY TRANSPORTATION

Lake Ontario and Bay of Quinte Steamboat Company. Limited

Str. Aletha
Belleville-Picton-Kingston
Taking effect September 5th, steamer leaves Belleville at 8 a.m., on Mondays, Wednesday's and Fridays, for Picton and Kingston, calling at intermediate ay of Quinte Ports.
Returning steamer arrives at Belleville same days and Saturdays at 2.30 p.m.
For full information apply to
E. E. Horsey, The Schuster Co.,
General Manager, Agents,
Kingston, Ont. Belleville, Ont.

Ontario & Quebec Navagation Co. Limited
Montreal, Quebec, Rochester, Toronto
STEAMERS
GERONIA
AND
ALEXANDRIA
ALEXANDRIA, east bound, every Monday at 6.30 a. m.
GERONIA, east bound, every Friday at 6.30 a. m.
GERONIA west bound, every Wednesday at 11 a. m.
ALEXANDRIA, west bound, every Saturday at 11 a. m.
Montreal and Quebec direct without change, running all night.

Bay of Quinte Service
STEAMERS BROCKVILLE AND VARUNA
For Picton and Way Ports at 8.30 a. m. and 3 p. m. For Trenton and Way Ports at 8.30 a. m. and 4 p. m.
Steamers are on charter
THE SCHUSTER CO., Limited.
Agents.
B. H Hepburn, President and General Manager, Picton.

Canadian Pacific Ry.
EMPRESSES
And other Steamships
From Montreal and Quebec
FASTEST — FINEST
Hold all records between Liverpool and Canada.
Third-class Cabin Accommodation — All Closed Rooms and Best of Food.
CHRISTMAS SAILINGS
From St. John, N.B.
EMPRESS OF BRITAIN ..... Dec. 1
EMPRESS OF IRELAND ..... Dec. 15
EMPRESS OF CHINA ..... Dec. 15
Early application advisable.
Apply to any Ry. or S.S. Agent. or S. Burrows, Agent C.P.R., Belleville.

CANADIAN PACIFIC
SINGLE FARE
FOR HUNTERS
Oct. 9 to Nov. 11
to all stations Chalk River to Scheyber including Parry Sound, Nipissing points in Quebec and New Brunswick.
Oct. 19 to Nov. 11
to all stations Bonfield to Sesekinika, Hawkesbury to Sharbot Lake, Coldwater to Sudbury and on the Kipawa Branch.
Return Limit Dec. 14th, 1911
Liberal stop-over privileges.
Ask for copy of "Ontario Fish and Game Resorts Map" and "Game Laws," "Open Seasons for Game and Fish," "Hints to Hunters," etc.
S. Burrows, C.P.R. Agt. Belleville



Flanders
20
$950.00
GREENLEAF & SON

Pastor Russell's Sermon

Oct. 15.—London Tabernacle, Lancaster Gate—was crowded to-day to hear Pastor Russell. He spoke of mistaken notions re the end of the world. He assured his audience that "the earth abideth forever," and claimed that errors were built upon misinterpretations of Scripture. His text was Revelation x:6-7. "And the angel sware . . . that there should be no longer (delayed)."

Pastor Russell declared that his text had no reference to the end of time, that time could never end, must always endure. The word delayed should have been added by the translators to catch the proper thought. The true translation would no longer be delayed. The fulfilment of delayed promises would be accomplished. The translation is, however, in harmony with the generally received opinion respecting the coming wreck of matter, and all worlds, burning girt the world, etc. These views in recent years have been voiced by Christian brethren styled Adventists, but really are to be found in nearly all the creeds of Christendom. The erroneous theory has been further bolstered up by the misinterpretation of the Lord's word. Our Lord said nothing about the end of the world when he did mention was the end of the sion, or age in which we live. Jesus sion or ages have followed one another, each ending in turn and giving place to another. So the present sion or age we believe will soon give place to a better also or age, in which the kingdom of the church shall rejoin triumph, overthrowing sin and death and bringing the willing and obedient of the sinners.

Those who have not learned that the Bible frequently uses language in a symbolical manner may be excused for misunderstanding some of St. Peter's statements respecting the burning of the heavens and the earth. A critical study shows that the apostle could not have referred to the literal earth and the literal heavens as being consumed. He used the term earth symbolically, to represent society, of which the mountains or kingdoms are the backbone, just as he used the word heaven to represent the ecclesiastical powers which are even now rolling together as a scroll into the two ends, the one Protestant, the other Catholic. The social conflagration is being generally feared. Recent disturbances of social reconstruction threaten to be but the beginning of sorrows, according to the Scriptures, will burst into a flame before long.

Although many expect the social conflagration, not many yet fear the religious conflagration predicted by the apostle. It surely will come; not a jot or title of the Lord's religious heavens and its social earth will catch fire together. After the great conflagration, upon the ashes of human institutions, Messiah will establish the kingdom of glory and blessing in the interests of our poor dying race. Then the heavens will be the new spiritual kingdom, the true church in glory. The new earth will be the new social arrangement which Messiah's power will inaugurate.

He that sits upon the throne declares that all things will be made new by His kingdom; until God's will shall be done on earth as it is done in heaven—until mank nd shall have been lifted out of sin and death, depravity, and death, resulting from the fall.

The early church hoped, in harmony with the apostolic teachings, for Messiah's kingdom to be established and for the resulting times of restitution of all things which God hath spoken by the mouth of all the holy prophets since the world began—Acts iii:19-21.

After the apostles fell asleep and the kingdom still delayed, false doctrines crept into the church, amongst others the theory that Christ's kingdom was not to be waited for—that it came at Pentecost and the apostles did not know of it; that it must conquer its way in the hearts of the earth—that converts must be made even though the assistance of inquisitory torments and imprisonments be used. Surely Jesus must love them their forefathers slaughtered them all as their duty to make them how. They acted conscientiously, as the papal hierarchy established. The popes in turn search declared to be reigning as Christ's representatives.

When the Protestant Reformation recovered Bibles and deprecated it as anti-Christ it proceeded, nevertheless, along the same lines. Various Protestant churches still claim and support their claims to the anointed dominations. Thus the Church of England is the head of the Greek church, Emperor William is the head of the Lutheran system, King George is the head of the Church of England the world. We may be sure, however, that none of these talented men believe for a moment that they are reigning as and for and instead of the Messiah.

None of these kingdoms of Christ—one all of them together, called Christendom, could ever hope to bring to pass the glorious things promised of Messiah's Empire—"that every knee shall bow, and every tongue confess to the glory of God." Indeed it is becoming more widely known that heathendom, as well as Christendom, is doubling population each century.

What shall we say, dear brethren? Have we continued in vain? Nay, we shall we return to the Word of the Lord and find that it has not failed, but kept the fact so clearly presented in the Bible that the church is the antitypical Elijah class, specially designed to be the Bride of Messiah and joint-help with Him in His Kingdom work? We see that the kingdom of God's dear Son is to be established in the next coming, when with His Bride He shall bless all families of the earth with the knowledge of God and with every assistance to loyalty to God and to human perfection.

TO ECZEMA SUFFERERS
We would not recommend any remedy for Eczema, Psoriasis, or any skin trouble with the skin unless we knew that it was scientifically compounded, that its ingredients could not possibly harm the most delicate skin, and that it would give instant relief.
We have many remedies in our store, and make it a point to handle only those that can be relied upon, but we especially recommend the D.D.D. prescription for Eczema to all our patrons who have any form of skin trouble, for we know what a relief it will be. We can vouch personally for the merits of the D.D.D. Prescription.
If you want instant relief from that torturing, itchy Eczema or would like to have your feet freed from those awful blotches and pimples let us tell you about this D.D.D. Prescription, with the wonderful D.D.D. Soap that is used with it.
Remember, we know the D.D.D. Prescription will give you instant relief.
Better call to-day and let us tell you more about this wonderful cure.
Or sit down at once, and write the D.D.D. Laboratories, Dept. B 1, 35 Colborne Street, Toronto, for a free trial bottle.—J. S. McKown.

ENJOYMENT OF LIFE

Islam is Made that Animals can Extract More Joys Than Man From Their Term of Life

In reply to the question as to whether animals enjoy life more than men, it is pointed out that in many cases they have all man's advantages and some extra ones of their own as well.

It is naturally in matters connected with eating that we find most opportunity for comparing the possible relative pleasures of animals and man. One would imagine that man's power of heightening his enjoyment of meals by the arts of cookery would quite surpass all animal enjoyment possibilities. But as against that, the question arises whether the average animal would care about having its food cooked at all. The most underbred dog, fed on scraps, served with a spicket of sauce would not suit a lion or a tiger half so well as venison and the most delicate piece of fresh hot blood to it. Most other animals do not even confine their fast close to a turn as they find it, whether it be on a long-protracted meal of fresh green grass or the hasty lunch of a few mouthfuls, or even of a flapplump herring swallowed "all alive, O." Besides, the most refined cookery cannot add much pleasure to one approaching that of keen appetite, and that is a feature which animals are more likely to experience than we are. A lion, coming down to the restaurant and order a fresh killed ox, would find that you were getting plenty warm blood with it, Jackall," us in the case of man and his waiter, who has supposed by the owners of food, and that means being truly hungry when he eats it. But there is little doubt that most animals have

The Much Education a Mistake.
It is a mistake to suppose that a good general education will secure success in business. No wise firm accepts a general invitation to dinner; it invives no participators. Only a particular education is of practical use, yet the boys be educated for many professions as lawyers, doctors, clergymen, printers, merchants, tradesmen, only something definite to hands are so often idle as those which are supposed by the owners to and by no one else — fit to "turn to anything."

Pastor Russell's Sermon

UNTIL a few years ago, although concrete had already been generally adopted throughout the country by contractors and farmers for almost all structural work, it was the practice to stop still work on the form of construction as soon as the cold weather set in.

It has been found, however, that concrete work may be carried on in cold weather successfully, and with but very little more trouble than under ordinary circumstances.

This fact is of great benefit to the farmer, as it is in the colder period of the year that he is able to find time for building and making the many articles around the farm to which concrete is so readily adapts itself.

With a few simple precautions it has been found that concrete can be used, not only in freezing weather, but when the temperature has been actually below zero.

If the concrete freezes before it begins to "set," it will not be injured, but if the freezing action takes place after the "setting" action has started up, the concrete is liable to be damaged when it changes, owing to the expansion of the melting water forcing the particles apart and making the concrete crumbly. On the other hand, if the concrete has a chance to become thoroughly "set" before freezing, no harm will be done. To get it this chance you must first of all prepare the materials as described below, and secondly, you must protect the concrete after it has been placed in the "forms."

HEATING WATER.

A simple and easily-made vessel for heating water is shown in the accompanying drawing. (See Fig. 1.). A mortar is made of one-inch pipe with the ends fastened to the barrel and made water-tight. A small fire built under the coil will heat the water rapidly and will keep it in circulation, thus keeping all the water heated.

For this purpose it is wise to use a length of malleable iron gas-pipe, because it is easily bent into the required coil. This is done by taking a log or fence-post about the size of the coil and bending the pipe around it. This method prevents the pipe

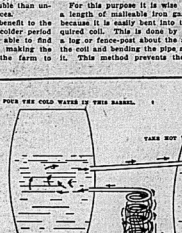


FIG. 2. SHOWING TWO-BARREL METHOD OF HEATING WATER.

from "buckling" and makes the coils more regular in size.

Where concrete work is being done on a large scale, it is advisable to use the two-barrel water system as in Fig. 2. This allows the water to be constantly replenished without reducing the heat of the water in the barrel from which the hot water is taken.

Most farmers, however, possess large boiling kettles, used during butchering time, or for making soft soap, etc. One of these will do equally well.

PREPARATION OF MATERIALS.

Concrete will, on its own account develop a certain amount of heat in


FIG. 3. SHOWING SIMPLE METHOD OF WATER HEATING.

the "setting" process. But in cold weather some outside assistance, in the form of artificial heat, is necessary. The best way to supply this artificial heat is to warm the materials before mixing. This shortens the time it takes for the concrete to "set" and lengthens the time necessary to bring it to the freezing point. Keep in mind that the less water used, the quicker concrete will "set." Therefore it is advisable to use as little water as possible in the mixing during cold weather.

sometimes a wick will get very dark and dirty before it is half worked up. It is then necessary to burn it or replace it with a fresh one. The trouble and expense are slight and the improvement in heat and brilliancy will repay the extra care. When a lamp is burned it should never be once be turned up to the full height; it will then burn in bubbles and beautiful shades are often cracked or broken by the heat that is thrown out against them. Now, when lighting a lamp be careful that the chimney is set perfectly straight on the burner and touch the shade at any point. The wick should be turned on the lamp as soon as it is lighted, that it may burn gradually.

Boys with chestnut hair, it is said, are likely to be more clever than any otherskand will generally be found at the head of the class, and in the manner girls with fair hair are likely to be more intellectual and bright than girls with dark hair.

The creed that can be stereotyped is not worth running through the press.

WORLD'S OLDEST LIGHT

This Lighthouse Built by the Romans and First Known as the Tower of Hercules.

On the coast of the English Channel at Dover may still be seen the ruins of a Roman lighthouse built at the time of the conquest by the Romans.

Another ancient lighthouse, built less than a century after the tower at Dover, is standing in use for the purpose.

It was partly rebuilt and some alterations were made in it, but in the main it is the same as when it guided the Roman galleys as they skirted the coasts of the Bay of Biscay, making the way to the Roman port of Brigantium. This is the modern Corunna, of La Coruna, and the lighthouse is the most ancient thing about it.

Built in 98 A. D.

The Romans called it the Tower of Hercules, and inscriptions have perpetuated the name. The exact date of its erection is not known, but inscriptions and other evidence show that it was completed about 111 years ago, and every night since the light has guided the mariner along this part of the northern coast of Spain.

From the present building the light can be seen distinctly in fine weather conditions, at a distance from sixteen to twenty-six miles at sea, and there is doubtless a more effective beacon than that which preceded it, the old tower some 1,800 years ago.

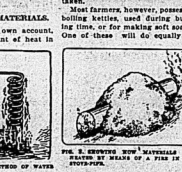
5 MINUTES

THE TIME HYOMEI TAKES TO RELIEVE A COLD OR CROUP.
At the first sign of a cold breathe Hyomei (pronounced high-o-me). It will relieve the most stubborn cold in the head in five minutes.
Hyomei is my Nature's way. It is a well known fact that we breathe disease germs, and it is our nature to take them by breathing the healing essence provided by nature. The healing essence of Hyomei immediately comes in contact with the disease germs and kills them after they reproduce and destroy. The work of healing is then commenced.
The Hyomei outfit consists of a hard rubber pocket inhaler and a bottle of Hyomei. This costs you $1.00. Extra bottles, if Hyomei 50c.). All druggists or direct from R. T. Booth Co., Ltd., Fort Erie, Ont.—Hyomei is guaranteed to relieve catarrh, asthma, bronchitis, coughs, colds and croup. Money back if it fails. Sold and guaranteed by J. J. Doyle.

FIG. 4. SHOWING HOW MATERIALS MAY BE MIXED BY MEANS OF A FIRE IN AN OLD STOVE-PIPE.

HEATING SAND AND STONE.

Sand and stone may be very easily heated by placing them in the pieces of stove pipe, one piece for the sand and the other for the stone. The pipes are laid on the ground in such a position as to allow the fire to pass from one to the other. The fire is then built in one end. The flames pass through, heating the stove pipe, and as fresh fuel is added, the cinders are pushed along the pipe, and gradually work out at the other end. Sand and stone should be piled on top of the stove


FIG. 5. SHOWING METHOD OF PROTECTING FRESH WORK.

pipes, and will soon thaw out and become heated.

In very cold weather, the cement may be heated by laying the bags on top of the sand, but this is not absolutely necessary, as the cement itself must be kept dry until used, whether the weather be hot or cold.

TEMPERATURE REQUIRED.

Materials should not be heated to too high a temperature. A good way to judge the proper amount of heat is to make them just hot enough to be comfortable to touch. Care should be taken not to use any frozen lumps of sand.

PROTECTING CONCRETE IN POSITION.

After the concrete has been placed in "forms" it should be protected from the weather as long as possible. This is most essential in thin structures then to make sure of the foundations; for the latter will hold their own best longer on account of their thickness.

Wooden "forms" are non-conductors, and will retain the heat in the concrete, up to a certain point, but the "forms" should be protected on top by a covering of boards or heavy paper, with a layer of last or two inches of manure on top of this. Straw will also answer the purpose. If manure is used, care should be taken to prevent it from coming in contact with the concrete, as it, if moist, and possibly even when dry, will discolor it, and possibly even seep through sufficiently to weaken the structure.

PROTECTING THIN STRUCTURES.

In the case of thin walls where extra cold weather calls for additional


FIG. 6. PAPER TACKED TO WOODEN SUPPORTS TO PROTECT CONCRETE FROM FROST.

al protection, heavy paper should be tacked to the inside surface of the "forms, (see Figure 6,) thus leaving an enclosed air space between each pair of forms. The paper on the fill have about fifteen degrees higher temperature than that outside of the. The "forms" should always be left on longer in cold weather, as it takes longer for the concrete to harden.

There is no reason why concrete cannot be used with complete success in the winter, if these simple precautions be followed.

Why Not Keep Our Wheels Moving?
Grind It Over!
Don't we want "new mills," "new markets," "new railways," more "money in circulation," "bigger pay-rolls," increased value in our land, and a more profitable benefits which this Ambrl can paper says will go to the people who grind the Canadian wheat crop?
We have the wheat crop. Why not keep it at home and grind it out ourselves? Then it will be of us that it can be said—
"The miller who is able to grind this enormous crop will be a miller of the future; and, where he is, there will be the great mills of the world."

LATE TELEGRAPHIC NEWS

DYNAMITE ON BRIDGE

Attempt to Blow Up President Taft's Special Balked.

Section Foreman at Naples, Cal., Reports the Discovery of Thirty-Six Sticks of Explosive on Carlton Viaduct at Two in the Morning—Train Passed Over Safely at 5.51—Watchman Saw Men and Fired Shots.

San Francisco, Cal., Oct. 17.—A report, received here yesterday by officials of the Southern Pacific Railway from C. C. Brown, section foreman for the road at Naples, Cal., gave details of the discovery of thirty-six sticks of dynamite under the Carlton viaduct, 20 miles north of Santa Barbara, several hours before President Taft's special train passed over the bridge en route to Los Angeles yesterday morning. The dynamite was found after the watchman engaged in a revolver battle with two men, who escaped.

The dynamite was discovered at 2 o'clock yesterday morning. The President's train passed over the bridge at 5.51.

The nightwatchman saw two men on the bridge shortly before 2 o'clock. They were at the opposite end of the 1,000 foot span each ran when ordered to halt. The watchman hurried after them and firing several shots, which were returned.

After the pair had escaped in the darkness, the watchmen returned to the bridge and began an investigation. At the centre of the span, lodged in one of the supports of the viaduct, he found the thirty-six sticks of dynamite with a ten-foot fuse attached to one of the sticks. He left the find unbounded, going immediately to Santa Barbara and notifying the officials.

Sheriff Wines of Santa Barbara County went immediately to the bridge with several deputies and removed the dynamite. A careful search is being made for the men.

PREMIER BORDEN ANNOUNCES DATE

Sitting is Expected Now to Run Over Christmas, But Not Later Than Early in February — Hon. Sam Hughes Plans a General House Cleaning in the Militia Department — Hon. Mr. Burrell is Sworn In.

Ottawa, Oct. 17.—The new Parliament will be called for the despatch of business on Nov. 15. This date was fixed by the Cabinet Council yesterday afternoon and announced later by Premier Borden.

The session will not be unduly prolonged. After a brief adjournment at Christmas prorogation will be brought by the end of January or first week in February. These, it is understood, are the plans of the Government. The Ministers will set about the work of preparing their estimates for the fiscal year, which commences on April 1 next.

The length of the session naturally depends largely upon the activity of the Opposition, but it is not expected that any attempt will be made to follow by Sir Wilfrid Laurier and his supporters the policy of obstruction of the first term of the new Parliament.

There is something unique in the fardamed headquarters' staff of the Canadian militia under the Borden administration. The new Minister proposes to bridge the gap dividing the Department from the militia to such an extent that for this purpose he has in preparation a plan for the interchanging of senior officers of the militia at Ottawa in a very short time.

According to the present shape in which this project is, the summer will be passed by the senior officers of the militia at Ottawa in a very short time.

According to the present shape in which this project is, the summer will be passed by the senior officers of the militia at Ottawa in a very short time.

The roster of the new Government was announced yesterday. Hon. Mr. Burrell, the new Minister of Agriculture, arrived in Ottawa yesterday morning, and was sworn in by His Royal Highness, the Duke of Connaught, at 11 o'clock. The ceremony took place in the office of the Governor-General in the east block of the Parliament Buildings, over which he hoisted the duke's standard. Premier Borden was present.

The duke congratulated Mr. Burrell and expressed a warm feeling for the province of British Columbia, from which he had received more messages of welcome than from any of the other provinces of Canada. The Governor-General spent most of the morning in his office.

The first deputation to wait on the Duke of Connaught at Government House was one of several members of the Victoria Association of Montreal, and Kidd, M.P.-elect for Carleton, was among the number. The duke himself is a veteran, and was pleased to greet many of the veterans and congratulations.

Hon. Mr. Burrell will return to British Columbia almost immediately, in case there is to be a by-election. The choice for the contest are, however, remote, for the new Minister's majority on the last election was nothing less two thousand.

Warrants for the payment of the inside and outside civil service were also signed by the Privy Council held yesterday afternoon.

The amount raised will be sufficient to carry the service from Sept. 1st to the meeting of Parliament, when further supplies will be voted.

Eugene Dalmo, of Rio Janeiro, has been appointed to be commissioner for Brazil to Canada.

POPULACE WITH THEM

Chinese Revolutionists Have the Sympathy of the People.

Th: Probability of Disloyalty Among the Troops is Causing a Great Deal of Worry to the Commander—Government is Rushing Reinforcements to the Front—Revolutionary Party is Well Armed—Money Scarce.

Pekin, Oct. 17—Simultaneously with the acceptance yesterday by Yuan Shi Kai of the post of viceroy of Hu-Peh and Hunan Provinces, to which he is directed to proceed and immediately re-establish the imperial authority, the Government is showing remarkable activity, even in the face of a depleted treasury. The Government seems to realize at last the necessity of crushing the rebellion promptly and is now despatching the army to the scene of the revolt as hastily as preparations can be made.

A few messages are beginning to arrive from the south, where several days previously were entirely cut off from telegraph communication. But the telegraph lines are open, the details of the situation in the affected provinces are filtering in. It is believed, however, that a certain measure of order is being maintained at Wu-Chang and Hankow. Outside of their foreign concessions, though, these two cities are in the hands of the revolutionists, and the fact that the Imperial troops have failed to clear or are leaving Hankow indicates that the forces under the insurgent leaders, well armed and well ammunitioned, have the arsenal store, are preparing to resist the Chinese army, several divisions of which are either on the road to Hankow or are being rapidly fitted out for the expedition.

The re-inforcement of the American legation guard by a hundred men, who are proceeding from Shanghai while not significant of danger, is nevertheless indicative of the seriousness of the situation even in Pekin. Another regard for foreigners, which is often cringing, still continues up to the customary standard. This is due largely to the lesson of 1900, and it is not believed that the legation quarter will be subjected to serious inconveniences, owing to the rise in the prices of foodstuffs as a result of disorders in the native city.

An indication of the activity being displayed by the Government is given in the despatch from Pao-Ting-Fu of twenty-four army trains in the last four days. Twelve trains will be despatched from Pekin, and the sixth division, which is now quartered at Pao-Ting-Fu, will leave as soon as conditions quiet down there. After the suppression of a single passenger train to-day, the railway between Pekin and Tien Tsin was closed to all but troop traffic.

Gen. Yin Tchang, the Minister of War, who will have chief command of the Government troops, is assisting, Shin, quruels.a Manchu. The Germans and American officers who hold the general's greatest confidence, report that he has not entire faith in his Chinese troops. According to the Chinese people generally, the Manchus were tolerable when they protected the country, but are now worthless. They have, it is claimed, sympathize with the revolutionists and a significant saying of the soldiers as they are proceeding to the south, is: "All military rebellion would be all right, but we must now fight against our trained brothers."

The situation depends on money, and it is admitted that the ready funds of the Chinese Government are low. Further loans by foreign bankers have been refused. If the pay of the troops is increased and is regularly forthcoming, and if the men are well fed, they may not desert to the rebels. The feeling in Pekin is, not which army is the stronger, but which is the less feeble, the less disorganized.

Yuan Shi Kai yesterday accepted the vice-regalty of Huan and Hu-Peh Provinces to the great joy of the Foreign Office, as well as of official circles, among whom the belief is strong that the return of Yuan will be sufficient to strike terror in the heart of the revolutionists and cause them to surrender.

Pessimism, however, dominates among the general public and Chinese officials as well as others are sending their families away from the capital. Yesterday morning's train to Tien Tsin was crowded.

An edict issued yesterday orders the distribution of rice among the poor, and the opening of the Hukow granaries for the sale of grain at low prices.

Disabled Government Gunboats.

San Francisco, Oct. 17.—News of the first engagement between the Chinese revolutionists and the imperial forces was received here yesterday. A telegram to The Chinese-Free Press, published here, gives an account of the disabling of three Government gunboats by the revolutionists near Hankow Sunday.

Two other boats of the flotilla, one of which carried Sui Ching, viceroy of the Hu-Peh Province, escaped. It is reported at the local headquarters of the Revolutionary Government, that the latter was killed in the battle. Han Yu-chun, commander of the revolutionary army.

China Wants Money.

Pekin, Oct. 17.—The Government appears to have sufficient ready money for a campaign of six weeks or two months, but, anxious for a reserve fund in view of the possibility of a more extended conflict with the revolutionists, yesterday applied formally for a loan of $5,000,000, to the international bankers, who arranged the $50,000,000 currency reform loan. The group of financiers to represent four nations, the United States, Great Britain, Germany and France, were unable to agree to do this, and the loan was refused.

RIOTS IN SEGNI.

Italian Peasants Burn Gown Municipal Records.

Rome, (via Ingolfo) Oct. 17.—Very grave disturbances occurred yesterday at Segni, a town of 7,000 population, about one hour by railway from Rome, and the centre of a district in which the Cardinals, the birthplace of Pope Leo XIII., still exercises much influence. Five hundred peasants, the Sabi cens.

The rioting was caused, as was the case in Calabria recently, by the action of the municipality in imposing measures to stamp out the cholera. There are five patients at the hospitals, and four suspects are quarantined in a house. The inhabitants believed that the Government had decided to poison the cholera patients and a great crowd marching to the City Hall demanded their release.

There were only four carabineers in the place, and when they attempted to defend the building they were stoned, wounded and put to flight. Later they returned, only to be again routed. They did not use their weapons, as they would have been of little avail against the multitude, while by that time had been swollen until it numbered several thousand, prepared by the entire population.

The mob then broke in the doors of the municipal buildings seeking the mayor, whom they believed guilty of complicible. However, the mayor and his friends had made good their escape, and found refuge with friends in a house where they could not be found.

Failing to get hold of the mayor, the mob sacked the building and then fired it.

The light of the flames appeared to the 1,000 men who were coming to when a woman, seizing the municipal flag from the balcony, cried out excitedly: "To the hospital, to the hospital; back to the doctors," the suggestion caught the fancy of the crowd, and in another moment the thousands of infuriated peasants, women and children were tearing down the hospital. As door was forced, the attendants swept aside, and the patients were lifted from their cots and carried to the street.

The crowd then poured into the house where the suspects were quarantined, and took them from the rooms, despite the fact that pneumonia was then formed, and the sick were given a triumph to their homes. In the nine stricken persons two were the prize of death, and it was a ghastly exhibition as they were paraded through the streets. Women embraced and fondled by their half-mad friends.

While this was going on some of the local authorities managed to send word to Rome, and 200 troops were hurriedly sent from the capital.

The troops reached the city yesterday that work was ordered stopped on the railway east of the city, including a $2,500,000 addition to the Mediterranean. Contractor Volpi, who is building the stations from Rimini to Trasscone; Contractor King, who is building the stations east of Rimini, and Contractor McDiarmid, who is building the coal sheds, have all been notified.

It is also announced that C. G. McFarlane, succeeds the late Mr. Poulin as chief engineer on division F.

Murder at Ensdale.

Parry Sound, Oct. 17.—Crown Attorney Haigh left yesterday afternoon for Ensdale to conduct an inquest into the death of an Italian who was murdered there Friday night.

It happens that he and another Italian were in a boarding house camp had been drinking and shortly after midnight a fight broke out. In the fight,

According to the story knives were used freely with the result that one of them was killed, the body having been found next morning in the woods with a tomahawk beside it, which he had been dragged.

Clinton Bylaw Carries.

Clinton, Oct. 17.—The town of Clinton voted yesterday to sell a newly equipped plant and give a fixed assessment to the company to locate as the Clinton Motor Car Co. The vote carried with a large majority, the vote being 170 to 30 polled. If the company consists of Toronto men, headed by the manufacturers.

A second bylaw to establish water works completion was carried by a majority of 125.

Memorial to Masonic Secretary.

Montreal, Oct. 17.—A large assemblage of the craft was present at Masonic Mount in special session of the Grand Lodge of Quebec and Masonic Temple in Dorchester street, on Monday afternoon, when the body was needed to Mount Royal Cemetery. Where a memorial monument was unveiled to the memory of the late Lt.-Col. J. H. Isaacson, for thirty-five years Grand Secretary of the Grand Lodge.

Boy a "Dope" Victim.

Kingston, Oct. 17.—Harry Emmins, aged 14, hailing from Peabody, Mass., arrived by train from Lindsay, and was taken very ill on the platform, and he is suffering from dope. He had in his possession a number of cartridges, and $11 in money. He told police that a young fellow in Lindsay gave him the revolver, and wanted him to shoot a man at Trenton.

The Schanie Didn't Work.

Niagara Falls, Ont., Oct. 17.—Basil Eliopolis, a Greek merchant from Woodstock was fined $200 by Magistrate Fraser for assisting George Capsalab to enter Canada illegally, by giving him the return portion of his ticket from Buffalo to Woodstock. Eliopolis bought a one-way ticket for himself. Capatosh was fined $5 and deported.

Girls' Special Coat Values $4 to $5



These coats are made of Red and Navy All Wool Serge, lined throughout body and sleeves with good quality Farmer's Satin, in sizes 26, 22, 24, 26, 28 and 30 inches; the best Girls' Coat value we have seen this season; to sell at $4.00, $4.50 and $5.00 each.

Ladies' Coats from $5.00 to $15.00

At every price from $5.00 to $15.00, we show Ladies' and Misses' Black and Navy Cheviot Coats in a range of styles and cloths that cannot be surpassed. We also show a range of styles specially designed for stout figures, sizes 40 to 48 bust measures; from $10.00 to $24.00 each.

Tailored Costumes $12.50 to $27.50

We has some "Northway Tailored Costumes in Black, Navy, and Greys, very smart styles, from $12.50 to $27.50 each.

Cotton Blankets

This is the weather that calls for warmer bedding and for this reason we invite inspection of our Cotton Blankets from 75c to $2.50 a pair.

White Wool Blankets

We also show White Wool Blankets at every price from $3.00 to $7.50 a pair.

Knitted Underwear

For Ladies and Children's Fall and Winter Underwear we show only the most reliable goods, from the Cotton Fleeced to the Finest Natural Wool garments at prices to suit every purse.

Flannelette Gowns 50c to $2

We have just placed in stock our new Flannelette Night Gowns, and we think they are the best Gown values we have ever offered, in White, Pink and colored stripes, to sell from 50c to $2.00 each.

Ladies' Cloth and Silk Dresses

We are showing a fine collection of Ladies' Silk, Chiffon, Voile, Panama and Serge Dresses in styles suitable for Evening Wear, Street and Outdoor Wear, in many pretty designs, to sell at prices from $9.00 to $35.00 each.

See Our Ladies' Silk Waists Selling at $3.00

SINCLAIR'S

COULDN'T STAY GOOD.

Forger Canning Goes Down For Another Seven Years.

Chatham, Oct. 17.—Richard P. Canning, convicted of uttering about $2,000 worth of forged checks on the local branch of the Dominion Bank, was yesterday afternoon sentenced to seven years in the Kingston Penitentiary by Magistrate Houston.

Canning's career is one of pathetic interest. An accountant and mathematician, with an international reputation, he twice previously served long terms in Sing Sing Prison for forgery. On both occasions he had his terms shortened for good behaviour, and established a system of bookkeeping in Sing Sing that is in use in that institution to-day. It was while in Sing Sing that he conceived the idea of coming to Canada and making a clean start in life.

Walking the streets of Hamilton, Ont., without a dollar in his pockets or a recommendation, a casual job in one of the largest factories in the city was obtained by him, where his ability was at once recognized, and he was promoted to one of the highest positions of trust in the factory. Later he came to Chatham, where he acted as accountant for the Chatham Bank.

It was here he met his third Waterloo. On the way to regaining a high position with the biggest manufacturing institution in the western peninsula, he ran short of funds, and forged the names of friends.

Canning pleaded the cards, fascinating women and the racetracks for his downfall.

Left Threatening Letters.

Peterboro, Oct. 17.—In rounding up many of the gamblers, the police found the writer of a letter addressed to Mr. Philip Kearney, Park avenue, demanding $400. The letter was placed on the front door, and read: "If you don't leave $400 in the mail box before to-night, we will blow out your brains in a few days."

The boys are charged with petty pilfering. All are about 16 years of age.

Start Branches In Canada.

London, Oct. 17.—Norton Griffiths, M.P., has returned from Canada to start branches in Canada, the same as the Americans. He said there was not a single trade here which could not successfully be established in Canada, which, without doubt, Canada was going to be one of the greatest centres the world had never seen a single man or penny.

Fell Into a Cistern.

Peterboro, Oct. 17.—Four-year-old Barbara Bourgeois fell into a cistern while playing at her home, near Crawford's Grove, and was rescued by her father, who was attracted by the cries of his young son, who happened to look into the cistern. She was taken from the water in a semi-conscious condition and restored.

Baby Kills Younger Brother.

Rochester, N.Y., Oct. 17.—Little Robert Agnew placed her two babies in a crib Sunday and gave Elmer, 20 months old, the older, a teething ring.

The child, after satisfying his hunger, began to play with the bottle, holding it by the arms length, but let it fall. The bottle struck his baby brother on the head, killing him instantly.

"Mecca" Salve!

the great healer for all wounds and sores.

THIS WEEK

We place in stock our full shipment of

Gas and Electric Lamps Art Domes and Shades

SEE WINDOW DISPLAY

Other Lightning Specials

First quality Gas Mantles, each - - 10c

White Prism Gas Globes, each - 25c

Electric Bulb Shades, all colors, each 35c

Inverted Gas Light, Brocket Shade and Mantle, complete - - 75c

STROUD'S

Now is the Time to Think of Your

Furs for the Coming Season

The new styles are very pretty, the variety is unusually extensive.

It is a pleasure to show our goods whether a purchase is intended or not.

G. T. WOODLEY

Phone 421. Manufacturing Furrier.

DYNAMITED BANK VAULT.

Cracksmiths Get $1,000 and Escape Without Trace.

Clarksville, Va., Oct. 17.—Burglars dynamited the vault of the Planters Bank here early yesterday and after a fusillade of shots escaped with what is believed to be a large amount of money.

WASTED TIME AND MONEY

BEFORE THEY FOUND GIN PILLS

GALETTA, ONT.

"My husband used Gin Pills for Backache and Kidney Trouble. The pain in his back was dreadful and the kidney failed to do their work properly. As he became worse, we found it necessary to begin treatment and unfortunately wasted much time and money on medicines that were little or no good. After taking two boxes of GIN PILLS, he found them to be exactly what he needed, and after continuing two boxes of GIN PILLS completely cured him. I recommend GIN PILLS, at every opportunity to our friends and neighbors."—MRS. JAMES B. MILFORD.

Write us, mentioning this paper and we will send you sample box free. Then, if you cannot get the regular size from your dealer's we will supply you at the regular retail price—50c. a box, (or $2.50 and money promptly refunded if GIN PILLS do not give satisfaction. National Drug & Chemical Co. of Canada, Limited, Dept. R Toronto. 47

Four Days In Folding Bed.

Wilmington, Del., Oct. 17.—Miss Mary Elizabeth Graham, 70 years old, of Kenilon, Del., will die as the result of a queer accident. She was found caught in a folding bed in her home where she lived all alone.

While sitting on the edge of the collapsible bed it gave way under her weight. She became entangled in the bed clothing and could not free herself. Finally the bed closed. She was too weak to extricate herself or to cry for help. She remained a prisoner for four days, when neighbors who had missed her, broke into the house and released her a captive. She had been paralyzed by her strange imprisonment.

Cooperation With Colonies.

London, Oct. 17.—Sir Harry Dudley, former Governor-General of Australia, speaking at Manchester, said the day had come when the British dominion councils of the Empire should be partners in the control of the Empire. They never relied their efforts to bring about closer co-operation, as upon such eventually depended Britain's existence as a first-rate power.

Dynamited Bank Vault.

Clarksville, Va., Oct. 17.—Burglars dynamited the vault of the Planters Bank here early yesterday and after a fusillade of shots escaped with what is believed to be a large amount of money.

COME TO THIS STORE
WITH CONFIDENCE



YOU need not worry about the possibility of getting something you won't look well in.

It is a matter of personal interest to us that every man shall look well in, and be satisfied with, what he buys here.

When he tells his friends that he was fitted with a suit or overcoat by Quick & Robertson, we want his clothes to look so well on him that his friends will at once resolve to make this their store also.

That's the idea we're building on—That's why our service is a great benefit to our patrons—We assume the responsibility of clothing you just right.

Overcoats $6 to $25
Suits - - $5 to $25

The best makers, Correct Hats and the Choicest Toggery. All Pleasingly Priced.

Won't you try our splendid Clothes Service, you'll surely like it.

Quick & Robertson
THE OUTFITTERS

DR. JAEGER
Pure Wool Wear
We are sole agents for
Dr. Jaeger Underwear
Dr. Jaeger Underwear,
Dr. Jaeger Coat Sweaters
Dr. Jaeger Hose
AND ALL PURE WOOL WEAR
Call and see these garments

Chas. J. Symons
298 Front St. Haberdasher
"Pit Reform Wardrobe"



The new Fall Models are stocked and never before have we shown such an extensive display of Fal land Winter Shoes for Men, Women and Children. Scarce will not permit us to describe them in detail, but we would like to call your attention to a few lines. "The Empress, A.O.U." "The Queen Quality." "The Dinkey, A.O.U." "The Lucky Dog," etc.

High tops, high heels, short vamps, are in great demand in American cities.

We have stocked the latest creations and invite your inspection, as we know we can please you.

W. H. ADAMS
Phone 405 — The Shotman.
The Store With the Electric Shoe

WHICH?

Do you want bargain-counter glasses? Are you willing to wear cheap glasses because they are cheap? Do you consent to have your eyes tampered with at the risk of their permanent injury? Then this message is not for you. But if you value the precious gift of sight; if you wish to retain it, if you appreciate skill, then it is for you, and you are invited to come where absolute accuracy in correcting eye defects is placed above every other consideration.

ALEX. RAY, OPT. D

Canada Approved.
Prime Choice Western Beef at moderate prices.
Head Cheese and Sausages a specialty.
Pork Sausage, K. —AT— **GREEN'S BUTCHER SHOP.**
167 Front St | Phone 209

Every man can be wrong but not every man may be president.

EXTRA SPECIAL
Fall Size Upright Piano Mahogany Case
$175.00

J. A. Goodsell & Co.
(District Agent for the Gerhard Heintzman)

Oysters
Just to remind you of our oysters, we have solid meats and strickly fresh
35 cents per. Pint
Ed. F. Dickens & Son

COAL
D. L. & W. Scranton
Office, Bridge St.
The Schuster Co., Ltd

B. E. Sills Co.
UNDERTAKERS
Front Street 'Phone 40
BELLEVILLE, Ont

A young widow looks upon her first kiss from a bachelor as the beginning—but it usually indicates his finish.

Whining women and children are bad enough, but deliver us from whining men.

Mammoth Fall Wall Paper Sale at Scantlebury's

We have an excellent showing of Wall Papers; better than you would find in most stores during the Spring Season. We are making special efforts in the way of values and you can now paper your rooms for little money.

We will not charge you large prices for the hanging, either. Our prices are always moderate, whether for

Decorating
Painting
Glazing
Graining
OR
Materials

Our sale prices for Wall Papers are exceptionally low.

Our Before Christmas Picture Framing Sale should be interesting in the making prepartion for Christmas gifts. We have excellent materials and we execute excellent work. All know who have tested our framing.

C. B. Scantlebury
Designor and Decorator

It's easier for a dentist to fill an aching void than a long felt want.

FALL ASSIZES OPENED TODAY

No Criminal Cases—Judge Was Presented With White Gloves—Few Cases

The fall sittings of the High Court were opened at 1.30 this afternoon, the Honorable Mr. Justice Middleton presiding.

After the Grand Jury had been called they selected as their foreman Mr. John A. Holgate, and were then sworn in. His Lordship said their duties would be light at this session, as there were no criminal cases to be brought before them. This was a credit to the County of Hastings. They had, however, a duty to perform namely, to visit public institutions that are supported or partially so by the public. He impressed upon them the necessity of seeing that public institutions are properly provided with fire escapes and that the inmates could be, in case of fire, got out in safety. He would like to have their presentment as soon as it was possible for them to do so.

Messrs. C. Robinette, K.C. W. N. Tilley, K.C., and J. Jones, K.C., of Toronto, were in attendance at the court.

Mr. Clifford J. White, formerly of the State of Maine, and Mr. James Lynch, of Chicago, applied to be naturalized as British subjects. His Lordship granted the request and the necessary documents will be signed by the proper officials.

A Will Case.

The first case taken up was Delbert Rose vs. Wm. John Hubbs, et al, which was struck off the jury list and tried by His Lordship. It is an action to set aside a will. Many legal lights are engaged in the case, namely: E. G. Porter, K.C., T. C. Robinette, K. C., S. Masson, K.C., F. S. Wallbridge and S. J. Young.

The Ontario Business College Text Book Adopted by McGill University, Montreal

McGill University of Montreal has established a system of commercial course and have placed Mr. Geo. C. Macdonald, a graduate in Arts and a Chartered Accountant, in charge. After thorough investigation the authorities have adopted as the text-book in bookkeeping and accountancy "The Canadian Accountant," the text-book of the Ontario Business College, Belleville, the author and publisher of which is Principal C. H. Johnson F.C.A. Mr. Johnson has just returned from Montreal, having been in consultation with Mr. Macdonald about the new course. He will make several lectures to the McGill students during the winter.

The 1911 edition of "The Accountant" (3000 copies of 500 pages each) is now being published by the Intelligencer office. The demand to the book extends throughout the English-speaking world.

Oct. 13

FRESH FISH

White fish, 10c; pickerel, mud cat and pike at R. A. Sanford's Fish Market, next to Elvins' Grocery.

Oct. 13

A NEW KIND OF APPLE GIVEN A POPULAR NAME

That Mr. E. Guss Porter, K.C., M. P., is personally, as well as politically, very popular even the most virulent of his political opponents have been forced by the logic of events to admit.

The following facts, narrated by Mr. John A. Kerr, the City Assessor, form ample confirmation of the above fact.

"At Anson Junction," said Mr. Kerr, "I was a number of apples delivered, which were marked 'Porter No. 1,' and addressed 'John Collins, Jr., Esq.' I asked the consignor why he had given the name 'Porter' to the fruit, and he replied, 'The apples are from a tree in our orchard, the variety of the produce of which had never been named, so I asked Mr. Sam Nesbitt, M.P.P., of Brighton, who is an expert in apples, to suggest a name, and them 'Porter' I said Mr. Nesbitt; and so I did.'

Popular as Mr. Porter is thus shown to be wherever he is known, he must yield the palm to 'John Collins,' who is the friend of princes, potentates and powers and whose popularity is bounded only by the confines of civilization.

NEWS OF THE DISTRICT

FROM OUR OWN CORRESPONDENTS

CARMEL.

Farmers are very busy with their ploughing.

The potato crop is light and apples are scarce, farmers having just enough for themselves.

Mr. Roblin is just about through threshing for this year.

Mr. and Mrs. Bert Gilbert and Master Earl are visiting friends in Ameliasburg and Wellington.

Mr. Wadsworth of Murray, spent a few days with his daughter, Mrs. H. Gilbert.

Mrs. John Simmons, of Sidney, was the guest of her daughter, Mrs. Blake Pitman, for several days.

Mr. and Mrs. John Patterson and baby, Fern, were visiting his parents at Brighton on the 8th.

Our school teacher, Miss Hinman, visited her parents at Brighton a few days ago.

Miss Hattie Gilbert has returned home after spending a couple of weeks with Mrs. Brown at Consecon.

Several of our ladies attended the convention at Sidney Town Hall.

Mr. and Mrs. Lynn, of Stirling, and Mr. and Mrs. C. Pitman were the guests of Mr. and Mrs. Patterson last Sunday.

THIRD LINE THURLOW.

The funeral of the late Mrs. Luffman took place on Tuesday last, Rev. A. Kemp officiating.

Mr. and Mrs. Reuben Kelchpaw have been visiting friends at Fish Lake.

Mr. and Mrs. Paul Tweedy, of Frankford, spent Sunday at Mrs. A. Tweedy's.

Mrs. Gilbert Ross spent last week with her sister, Mrs. Hall, of Plainfield.

Mrs. Robt. Rodgers, of Stirling, has returned home after spending a few weeks with her mother, Mrs. John Tweedy.

Mr. D. VanAlstyne, of Napanee has been visiting his daughter, Mrs. Wm. Latta.

Mrs. Albert Latta, sr., has returned home after visiting friends near Tweed.

Miss Mabel Latta gave a birthday party to a number of her young friends on Saturday, Oct. 14th.

MOOSEJAW MURDER SUSPECT ARRESTED

WINDSOR, Oct. 16.—Fred Middleton, alias Frank Miller, was arrested in the home of his sister in Flint last midnight on a charge of having killed Frank Wade of Moose Jaw, Sask., several months ago. Wade and Middleton became involved in a quarrel over a girl, and Middleton shot and killed his rival.

From Moose Jaw Middleton is alleged to have gone to Missouri, where he told of his crime to a fellow-workman who won his confidence. The confession was misplaced, however, and Herral, the fellow-workman, took the Moose Jaw officers that Middleton had left there for his home in Michigan. Flint officers were notified, and Middleton's home near Montrose was closely watched. Middleton received mail, the officials state, from the Moose Jaw girl at the Montrose postoffice under the name of Frank Miller.

Middleton is 31 years old, and resided on a farm near Montrose until a year ago, when he went west. He denies he is the man wanted, and declares he never was at Moose Jaw.

POSTMASTER ARRESTED

CHARLOTTETOWN, P. E. I., Oct. 16.—Frank C. Coffin, postmaster at Bayfield, was arrested today on a charge of falsifying the post office accounts, and was taken to Georgetown jail to await his trial. It is said that the shortage in the office is about $600. Inspector Wheat, Charlottetown, went to Murrell today and on examination of the books, and arranged for the postoffice to be conducted in the meantime.

DANCING.
ASSEBLY ROOMS, ALBERTA HALL
Mr. and Mrs. Johnstone will open their season with a select Social Dance to-morrow evening (Wednesday), 8.30 to 11. Ladies, 25 cents; gentlemen 35 cents; double ticket 50 cents. 16i

THE CITY FATHERS HAD, AS USUAL A SITTING FAR INTO THE NIGHT

Continued from Page One

CITY AUDITORS

The following made application to be appointed as City Auditors:

R. H. Ketchenon, H. Greaves and Wm. Trump.

Referred to the Executive Committee.

LOT INVESTIGATION.

City Treasurer Price presented a report which showed that he had paid out to date $570.70 as expenses for the lot investigation.

Ald. Panter—Now that the decision has been given, no officials will look to their relatives.

City Solicitor—The finding of the Judge was a finding of facts. He recommends some things that the Council may do in the matter.

CHURCH STREET SEWER.

Ald. Adams said some few years ago a sewer was down for the Gas and Water Works on Church street from the Gas Works to the bay. The pipe to-day is of practically no use to the department. The city surveyors have taken levels and it has been found that the sewer was not properly laid.

The matter was referred to the City Engineer, Chairmen of Gas and Public Works Com. to look into and act in matter.

The City Treasurer reported that he had sold to Mr. R. Black a lot on Howard street for $60, which cost the city $31.50.

A petition was presented, asking that Jane street between Church and Cedar streets be repaired. Ald. Panter stated that this would be done.

A communication from the Canadian Manufacturer in reference to advertising the city was referred to a committee composed of the Mayor, Aldermen Vermilyea and Boyle.

A petition for a light on the corner of Lewis west and the town line was referred to the Light Committee.

Mr. Jas. Cook complained that water was in the cellar of his property, and asked that it be remedied.

—Referred to the Public Works Committee.

Mr. W. Belair asked permission to lay the sewer on Albion street on the usual conditions.

A motion prevailed to grant the request.

A motion prevailed that a fee of $10 be charged Mr. Timmons for entering a sewer where he is owner of four residences.

Mr. Netherville was granted permission to tap the sewer on Charles street by signing the usual agreement.

Ald. Clarke moved that Mr. Bogart and Mr. Flint who had lapped sewers be requested to sign the necessary agreement and pay for the same.

A resolution was passed granting the Mothers' Club the privilege of using certain tables and a stove, belonging to the city for the furnishing of a room.

A communication was read from Mr. J. G. Lindsay, asking for an increase of $200 per annum as manager of the Water Works Department.

The matter was referred to the Water Works Committee.

The committee rose, and reported. The report was received and adopted.

ENQUIRIES.

Ald. Clarke, asked if something was to be done about opening up the drain on Evans and Grier streets.

City Engineer—I will attend to the same.

Ald. Canning asked if two hydrants on Bridge Street were, which were low in the ground were going to be replaced by other hydrants.

The matter will be attended to by the Water Works Committee.

MOTIONS.

Moved by Ald. Vermilyea, seconded by Ald. Panter, that the City Engineer prepare a plan and ascertain the cost of opening up and grading Norfolk street from Dundas street to Willard street.—Carried.

Ald. Parks moved, seconded by Ald. Clarke, that the matter of Mrs. Col. Campbell's lot be referred to the Market and City Property Committee with power to act.—Carried.

NOTICE OF MOTION.

Ald. Clarke gave notice that he would at the next Council meeting introduce a by-law to amend By-law No. 1092, relating to the Water Works Department and price of water to outside consumers.

Council adjourned.

POSTUM
—A Rich Palatable Nourishing
Food Drink
—that has taken the place of tea and coffee in thousands upon thousands of homes.

"There's a Reason"

There's a drug—caffeine—in tea and coffee which interferes with digestion and has a disturbing effect on the heart and nervous system—believing it as some persons more than in others.

One can continue with the drug and pay the cost in physical suffering, or quit and return to comfortable health, provided the condition has not become chronic.

Postum offers an easy way to slip off the tea or coffee habit.

Then, with the cause of trouble removed, Nature will properly take up the rich food elements in Postum for the rebuilding of the system.

Once started, you can keep on the road to increasing comfort, and you'll know

"There's a Reason"
FOR
POSTUM

Canadian Postum Cereal Co., Ltd.
Windsor, Ontario, Canada

POSTUM
—A Rich Palatable Nourishing
Food Drink
—that has taken the place of tea and coffee in thousands upon thousands of homes.

"There's a Reason"

There's a drug—caffeine—in tea and coffee which interferes with digestion and has a disturbing effect on the heart and nervous system—believing it as some persons more than in others.

One can continue with the drug and pay the cost in physical suffering, or quit and return to comfortable health, provided the condition has not become chronic.

Postum offers an easy way to slip off the tea or coffee habit.

Then, with the cause of trouble removed, Nature will properly take up the rich food elements in Postum for the rebuilding of the system.

Once started, you can keep on the road to increasing comfort, and you'll know

"There's a Reason"
FOR
POSTUM

Canadian Postum Cereal Co., Ltd.
Windsor, Ontario, Canada

Laxacold

A laxative cure for La Grippe Colds and Neuralgia. Acts quickly and is tasteless. Cures your cold in a day and a night does not upset the stomach.

Try a box (25c.) and you will never willingly be without it afterwards. Get it here we keep the best of everything in drugs, including a full line of Nyal's Family Remedies.

GEENS'
Old Reliable Drug Store Est ab. 187

Stove Pipe Enamel
JET BLACK. HIGH LUSTRE.
For Stove Pipes, Radiators, Registers, Steam Pipes, etc.
"THE ONLY STOVE PIPE BLACK THAT DOESN'T BURN OFF."
10c tin.
ALUMINUM PAINT—15c, 25c, 45c and 75c.
THE
Belleville Pharmacy, Limited
Quality Druggists. — Bridge St.

McCrodan & Sills

NEW MILLINERY

Parisian and New York models combined with our own creations and adaptations are profusely displayed in our Millinery Parlors. Lovers of artistic and unconventional headwear should look these over.

W. B. Corsets W. B. Corsets

WE are now in a position to supply you with anything in Millinery. Should you desire a style not shown do not hesitate to ask. We can make it and can assure you perfect satisfaction.

MISSES BULGER

Millinery

Our stock of Millinery is most complete every detail The assortment is large. Styles are the newest The prices right.

Miss M. Campbell

8 per cent.
For Your Money

We can place your money to earn 8 per cent. interest for periods of 3 to 5 years, secured by first mortgage on resident improved farms in Western Canada or At City property. No delays. To out end to you. Large sums of unsaut loaned. Correspondence solicited.

Merchants' Trust Company
WINNIPEG

All that is needed to show you that the Wines, Whis-

KIES AND GINS sold at

The Uptown Liquor Store

are the best in Belleville. A Wine, Whisky or Gin that every customer is sure to please. PURE GOODS. Give them a fair trial to-day.



The Flash of Jewels

upon a costume when tasteful in design and genuine in value, stand for money safely invested in times when everything is going skyward. Our stock of fine jewelry offers beauty and investments unrivalled. Every article unique and exactly as represented. Our prices defy competition. We want your opinion, whether you buy or not.

J. O. R. McCurdy, Jeweler
Issuer of Marriage Licenses

A FAIR TRIAL

MARRIAGE LICENSES.

Marriage Licenses issued by P. Harrison, Intelligencer Office or at residence, Lewis Street. tf

THE EVOLUTION OF THE PRAIRIE PROVINCES

The Bay of Quinte District has a literary asset in the person of Mr. W. S. Harrington, K.C., of Napanee, who has again (with Wm. Briggs, as publisher) contributed an able historical study to the chronicles of Canada's composite nation-building. Many who have been deterred from following the labyrinth of tangled circumstances which together constitute the records of the west, will find here a clear evolution of the various agencies at work in preparing and producing a vast territory well governed and law-abiding.

"Where wanderers from afar may come
And breathe the air of liberty."

and where the granary of the Empire looking possible and productive. We congratulate Mr. Harrington on his fine work and we recommend this little book as of great value and striking interest to both college student and romantic reader.

CLASSIFIED ADVERTISEMENTS

Advertisements under this head, 15 words or less, 25 cents for each insertion, and one cent per word for each insertion over 15. 3 insertions, 75 cents; 6 insertions $1.25. Invariably in advance. This rate applies to all except advertisements for Agents, Salesmen, Boys, Girls and Help Wanted which will be published at 1c cents per word. Count 6 marks and OMIT figures or one word each.

BOYS WANTED

A GOOD STRONG BOY OF FAIR EDUCATION to learn printing. Apply Intelligencer Office. Oct17

SITUATIONS VACANT

GET READY FOR A BETTER POSITION. Thousands needed. Write today for free booklet. Civil Service Bureau, Department Courses, Washington, D. C. Rochester, N. Y. Chicago, Ill. Civil Service, etc. Write Canadian Correspondence College, Limited, Toronto, Can. Oct13-tf

PRINTER WANTED

PRINTER OF THREE OR MORE YEARS experience to take charge of printing department. Steady work at once to the right man. Address Belleville, Ont. dtwtf

FOR SALE

CHILD'S BABY BUGGY, ALMOST NEW. Inquire Mrs. G. J. Bissell, Albert St., for evenings Oct17

GET BUSY



and try one of our boxes of delicious Chocolates.

You'll find, as Hamlet said: "Increase of appetite will grow by what it feeds on"—that is, the more you eat the more you want.

Some specials in confectionery this week, are our own make of

Chocolate Drops,
Chocolate Cream Peppermints at 30c. a lb.
Fresh Maple Walnut Cream at 20c a lb.

Chas. S Clapp

Wall Papers

Reduced by 25 to 50 p.c.

An excellent opportunity to get Good Papers for little money

Painting, Graining, Paper Hanging, etc.

W. A. CORNELIUS

Leader in Home Decoration
Phone 222.

A Discussion of Hard Facts



will convince the most skeptical that we are constantly offering the best value in town from the double standpoint of high quality and low prices. Moreover, our quick and efficient service leaves nothing to be desired on the part of our patrons. We would like to include you among them—if you have not bought where you get quality with economy.

Jno. Lewis & Co.

"COLLIP"

FLORIST

Night phone 175. Day phone 205

All kinds of Cut Flowers and Plants in season.

Wedding and Funeral designs a specialty, shipped to all parts.

Front St.

BANK OF MONTREAL

Established 1817.
CAPITAL AND REST (ALL PAID UP)
$26,400,000.00
SAVINGS BANK DEPARTMENT
Interest on sums of $1.00 and upwards, allowed at highest rates.
Banking hours, 10 to 3. Saturdays, 10 to 1.

R. TANNAHILL,
Manager Belleville Branch.

"The man who knows he is in the right has no need to argue.

Those seeking aroma to be chronic with some men.

TO LET

THE FIRST NOVEMBER, A BRICK dwelling on Bridge street. Apply to Mrs. R. P. Dever, 65 Alexander Street. dtf

A SEVEN ROOMED HOUSE, NO. 36, Allen street, with all conveniences. Apply to Miss Sharpe, John St. Oct17

FURNISHED ROOMS TO LET, MODERN conveniences. Apply 194 Bridge St. East. Between Dundas and Bleecker Terrace. Phone 1000. 30tf

HOUSE ON PATTERSON STREET, NO. 4 Apply at No. 2 Patterson. Modern conveniences Oct17

AGENTS WANTED

REPRESENTATIVE WANTED AT ONCE in this district to handle quickly. Will guarantee $3 to $5 per day. Outfit free. Experience unnecessary. Spare time may be profitably employed. Position permanent if you make good. Write quick for full particulars. Experience not required. International Stock Food Co., Toronto, Ont. dtwtf

LADY TO TAKE AN AGENCY ON THE road. Address Box 6 Intelligencer Office. Oct17

TWO DOLLARS DAY SALARY AND LIBERAL commission, for local representatives; either sex; permanent; rapid advancement; position pleasant; honorable; spare time acceptable; elaborate outfit free. Dominion Specialties, Nicholls, Limited, Publishers, Toronto. Oct

WANTED

Man to read meters and assist in installing the same.

We have an opening for a man to enter the above work and as time goes on be promoted to more responsible work in the company.

Applicants will apply in person at the the Belleville office of the company between the hours of 9 a.m. and 5 p.m.

(Signed)

Trenton Electric & Water Co., Ltd.



Our Coal Pocket

furnishes the fuel that puts money in your coat pocket. How? Because *"Coal knowledge"* manages our coal pocket. When you get our coal you invest money in

Unadulterated Heat

not overburdened with

DIRT, ASHES, SLATE, CLINKERS

N. ALLEN

BRIDGE ST.

The Proper Fabric

for your Overcoat can be selected to-day from the handsomest winter patterns we've ever shown. The proper fit with our proper tailoring will give an air of distinction to your apparel.

ARTHUR McGIE

Merchant Tailor
330 Front St.

Quits When He Hits

Despite all warnings, a patient who suffered from overeating was obliged to call upon the doctor every few weeks for remedies. When one month passed without a summons the doctor wondered, had, meeting his patient on the street, he asked,

"How is it I haven't heard from you in so long? Are you taking my advice or my prescriptions, or have you joined the ranks of the food-faddists?"

"I have done some of these things," responded the former dyspeptic, "and I believe I am done with the doctors for ever. I have found a perfect cure. When I sit down at the table I am careful to see that I stand about six inches from the table. When I eat and when I hit—I quit."

THE WORLD OF SPORT

BOXING

WOLGAST AND WELLS.

Ad. Wolgast, lightweight champion of the world, and Matty Wells, lightweight champion of England, are finally matched. They will fight ten rounds at the Madison Athletic Club, New York, on Friday, November 3rd, for a purse of $10,000. The men are to weigh in at 133 pounds at 5 o'clock on the day of the contest.

FOOTBALLER, BRAINY, HUSKY AND FAST



Frederick Conklin leads Michigan eleven. Conklin made a name for himself last year, playing through the schedule with his hand in splints, suffering from a broken finger, which did not interfere with his effectiveness.

Conklin is a husky, tipping the scale at 167 and standing close to six feet. He is a brainy player, and remarkably fast for so large a man. He captained his high school team at Schoolcraft, Mich.

Capt. Conklin is a senior medic and the first blood leader the Wolverines have had in years. He will doubtless play left tackle, the position he filled on last year's eleven.

"KICKS IN FOOTBALL

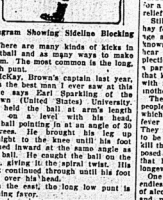


Diagram Showing Sideline Blocking

There are many kinds of kicks in football and as many ways to make them. The most common is the long, high punt.

McKay, Brown's captain last year, is a punter and I over saw at this style says Earl Sparkling of the Brown (United States) University. He held the ball at arm's length and on a level with his head, the ball pointing in at an angle of 45 degrees. He brought his leg up straight to the knee until his foot turned inward at the same angle as the ball. He caught the ball on the side, giving it the spiral twist. His kick continued through until his foot was over his head.

In the rest, the long low punt is gaining favor.

Utilizing Waste as Fuel.

The greatest work which has been carried on by the British in Egypt, since their occupation of that country has been the construction of dams along the Nile for the purpose of providing water for irrigating the Nile Valley. As a result of this work vast areas, previously unproductive, have been brought under cultivation and the output of the country vastly increased.

Another enterprise, of little less importance, is now under way. This is for the purpose of utilizing sand, a thick tangle of water plants in the Nile bed. This growth has for generations seriously interfered with the navigation of the Nile. It has recently been discovered that it can be utilized as fuel. The new fuel is known as suddite.

The New Boarder Again.

"For ten years," said the new boarder at a Montreal boarding-house, "my habits were as regular as clockwork. I rose on the stroke of six; half an hour later I sat down to breakfast; at seven I was at work, dined at twelve, had supper at six, was in bed at half-nine-thirty; ate only hearty food, and hadn't a sick day in all that time." "Dear me!" said th edacon in sympathetic tones, "and what were you in for?" An awful silence ensued.

Apple Food.

May be made a similar way to gooseberry fool," except that when cold they should be peeled.

GOOD MAN HILTON

After Steady Play All Through the Competition Hilton of England Took U. S. Championship.

The British amateur golf champion's splendid playing in the national amateur championship, at Erie, N. Y., won him the American title and the Havemeyer cup. Hilton led the field in the qualifying round and among others, disposed of Jerome F. Travers in the match play.

A convenient tree gave Hilton the championship after they had tied at holes with Frederick Herreshoff of New York. Herreshoff squared the match on the 16th hole, and Hilton his second shot on the 37th. Hilton's



nail hit a tree and bounded onto the green.

Hilton is often referred to as a veteran and Travers as another's "younger opponent." As Hilton has been playing first class golf for 24 years, admits 43 years and has a son who is a six-footer, he can scarcely be a juvenile. Hilton says his success in golf is due to confidence in his ability to place a ball where he desires, arising from constant practice.

BEES SNEEZING LATELY!

Hay Fever Blamed But Few People Get Sneezing Fever Hay, and There's No Telltale Death Danger.

The alleged "hay fever" season is now operating on full blast and sneezing is general to the rand, notwithstanding millions of new earnest efforts of the members of the Hay Fever Association to stop it. Science to have been in operation on the American Continent for close on forty years.

Hay fever is never "caught," we are told, a victim must have the tendency to develop the sneezing habit. He may develop it at seven and he may develop it at twenty-seven. But, it is said, he will develop it, sooner or later, depend on that. There is something so dreadfully certain about it when it comes, and nothing can turn it away. Doctors may claim to cure the man who has had hay fever thinks they deceive him. Their assertions are delusions, and their cures are mirages. They may assist in partial explosions in one's bronchial tubes—corresponding to the explosions in the carburetor of a motor-car—but never to a brief time. But as for permanent relief——

Still, there are some consolations in hay fever. A seldom gets sprue with age and few people have ever been known to die of it. And one has not hear of some absent person of apoplectic tendencies being overcome by a paroxysm of sneezing. Above all, the kind of person is apt to explode with fatal consequences to anyone but another.

The facts of the matter are that people who have hay fever or asthma, which is often confounded with hay fever generally live to a ripe old age. They may sneeze over death beds, to be sure; but the sneezes will not kill them. Some doctors are even disposed to think that the sneezing that hay fever is an indication of longevity.

One might go on through an almost endless list of remedies. Injections of alcohol, cocaine, menthol, adrenalin and margol, air heated by electric lamps, these and many other means of relief are all seriously considered, weighed, and endorsed or found wanting, according to the individual experiences of individual sufferers. For the queerest thing of all about hay fever, is the fact that it never affects any two persons in the same way. And, moreover, no matter how good it is, has ever proved anything like a specific in its operation.

But, after all, hay fever is not to you look at it—is not what it pretends to be. Some time out of ten. Very few people get the sneezes from hay, and as a conclusive and final indictment of hay fever, the worst that can be said against it is that it is not a native product. It slipped in long ago and it has propagated like the English sparrow—To be sure, it always says when this country was covered by forests, the hay fever particular sneeze was unknown. The red men of it, and the first generation of colonists probably escaped it. Not because they were "hardy pioneers." The hardy pioneers have always a touch of hay fever, not because they were hardy, but because they were pioneers. But with the pioneers came cultivation, and with cultivation came the introduction of the poisonous grasses, plants and flowers and weeds, the pollen of which started the disease, and roads which gave off dust. And then.

Yacht Is Burned.

Detroit, Oct17.—The Toledo-owned yacht Sarita was burned to the water's edge and sank off Grosse Point Lake Saturday night. Four men on board were rescued.

SAFE FROM TYPHOID

"FRUIT-A-TIVES" THE BEST PREVENTATIVE

There is practically no danger of Typhoid Fever as long as you keep the bowels regular with "Fruit-a-tives."

Typhoid is an inflammation of the bowels, due to a germ. This germ enters the body in milk, water or food. When the bowels are constipated, the germ remains in the body long enough to attack the delicate lining and thus Typhoid begins.

"Fruit-a-tives" act directly on the liver, kidneys and skin, and thus the whole system of all impurities. "Fruit-a-tives" will not cure Typhoid—but it will cure Constipation, assist Digestion and tone up the system—thus preventing Typhoid.

50c. a box, 6 for $2.50, or trial size, 25c. At all dealers, or from Fruit-a-tives Limited, Ottawa.

No Resemblance.

"Now, Norn," said the departing physician to the Irish girl, who was nursing a bad case of "flu" "if the patient axes snakes again, give him a dose of this medicine. I shall be in at six."

The hour for his return arrived. The physician once more visited the sick patient, and found him raving. He had been so, said the nurse, for hours.

"And did you give him the medicine I inquired the puzzled doctor.

Norn shook her head.

"But didn't I tell you to give it to him if he saw snakes again?" demanded the physician.

"But he didnt say he saw snakes this toime, dochter," replied the nurse, confidently. "He said he saw red-white-and-blue turkeys wid straw hatsr on!"

WALLOWS' NEST OF BANK-NOTE

Who How a Mouse Stole $10 Worth of Notes to Make a Home.

A pair of swallows of Fiberbrunn, in the Tyrol, have stolen a number of ten-kronen bank-notes to line their nest.

The parent birds discovered that the new notes were just the shade of blue to match their taste, the tissue being tough but flexible, and readily material they needed. The nest proved the missing notes were stolen when the swallows had abandoned it and left it to the ground.

This feat has been equalled by that of an enterprising mouse in Dornbirn, which abstracted a number of two-gulden notes from the value of $40, of a delicate reddish brown shade, from the cash drawer of a butcher, and, finding the latter also adapted them to the purpose of making a nest for her family of seven. The butcher in his search for the notes an hour later found the house, and found the nest under the bed. He carefully picked up the remains of the notes and returned them to the bank, where they were pieced together. The butcher recouped his loss.

ENGINEERING

James Gray Lindsay, C. E.

Member Inst. British Architects. Plans, Specifications, Estimates, Superintendence, Contracts, Arbitration, undertaken. Engineer and Architect to Corporation City of Belleville.

Evans & Evans

Civil and Mining Engineers and Land Surveyors

JOHN D. EVANS, C. E., O. L. S.

J. W. EVANS, C. E. & M. H.

Trenton Belleville

Members of Canadian Society of Civil Engineers. Belleville office: Corner Bleecker and Victoria Aves. Telephone 548. Land and Mine Surveys. Reports on Mining Property a. Building a Plans and Specification

Nasal Discharge Proves Catarrh is Active

THE PURE BALSAMIC ESSENCES OF CATARRHOZONE AFFORD SUREST AND QUICKEST CURE.

Catarrhozone is certain to cure because its healing vapor is carried with the breath direct to the seat of the disease, nose or throat trouble. Being composed of the purest balsams and pine essences, it immediately allays irritations, facilitates the breathing, soothes and stimulates the lungs and throat, and clears the passages. The marvelous vapor is carried to every nook and cranny of the nasal and throat passages. There is nothing so sure and safe—none so certain to cure for catarrh—those who work among lungs, chilling exposure, those who breathe impure air, fog, or damp can affect no disease—let them get Catarrhozone and use it several times daily—it will prevent disease.

BAD CASE CURED IN TWO DAYS

"I was unfortunate enough to catch a bad cold from sitting in a draught in my bare head," writes Miss Nellie E. Jamieson, well known in Sangre Grande, Tel. "An acute attack of catarrh developed in my nostrils, and for three days my eyes were red and was most copiously. The usual remedies failed to relieve me. Then I read in The Mirror newspaper about Catarrhozone and sent off and got a dollar outfit from the store for a dollar outfit. In two days Catarrhozone cleared out my nostrils, cured the sneezing, coughing, and all traces of catarrh."

Large size Catarrhozone, sufficient for two months use, guaranteed, $1.00; smaller sizes 25c. and 50c. Beware of imitations, and substitutes, and insist on getting "Catarrhozone." Poison, Kingston, Ont., Catarrhozone Company, Buffalo, N. Y., and Kingston, Ont.

BELLEVILLE BUSINESS DIRECTORY

The Professional Fraternity a our city will find an advertisement under this head an exceptionally advantageous investment, the returns hitherto attained making the extremely moderate rates but nominal. By consulting our price list in another column, or calling at the Intelligencer business office, full information may be obtained.

LEGAL.

Wills & Wright

Barristers, Solicitors, Notaries Public, etc. Office: 15 Campbell Street, Belleville. Money to loan at lowest rates.

I. FRANKLIN WILLS, K.C.
DOUGLAS A. WRIGHT

Henderson & Ponton

Barristers, Solicitors, Notaries Public, Conveyancers, Offices: North Bridge Street. Solicitors for the Bank of Montreal. Money to loan on mortgages.

W. B. NORTHRUP, K.C. M.P.
W. N. PONTON, K.C.

Clute, Morden & Shorey

Barristers, Solicitors, Notaries, etc., Office North side of Campbell Street, Belleville. Solicitors for the Dominion Bank. Money to loan on mortgages on easy terms.

W. A. MORDEN, K.C.
E. GUS PORTER, K.C.
W. D. L. SHOREY

P. McL. Forin

Solicitor, Notary Public, etc. Offices: Opposite Motel Quinte. Representative for: The Trusts & Guarantee Co., Ltd.; Grand Union Fire Insurance; Anglo-American Fire Insurance; Canada Guarantee & Accident Co., Toronto; McCuaig Bros. & Co., Montreal.

Porter & Carnew

Barristers and Notaries Public, etc. Office: Bridge St., East. Next Post Office, Belleville, Ont.

E. GUS PORTER, K.C.
W. CARNEW.

Solicitors Union Bank.

W. C. Mikel, B. C. L., K. C.

Barrister, &c. Solicit or for City o Belleville Office: City Hall.

MEDICAL.

John J. Farley, M. D., C. M., M. R. C. S., England.

Office and Residence: Corner of Bridge and George Streets, three streets east of the Post Office.

R. W. Tennent, M. D.

Corner of Church and Great St. James Phone 337

LAUNDRY

Quinte Laundry

Work done by theQuinte Laundry is guaranteed to be Satisfactory in every way

Shirts, Collars and Cuffs our specialty. Family work done to the dozen.

W. R. VALLANCE, Manager
Phone 330

MUSICAL

IVOR THOMAS, Residence: Foster Avenue, South.

Head of Piano, Organ and Theoretical Department, Belleville Conservatory of Music, and Choirmaster of Bridge St. Methodist Church. SPECIALIST IN PIANO TEACHING Phone 387 or write above address and inquire terms and interview.

INSURANCE.

H. F. Ketcheson

General Agent for Fire, Life, Accident Insurance

representing: North American Life Insurance Company; Anglo-American Life Insurance Co.; British-Canadian Fire Insurance Co.; Equitable Insurance Co.; Commercial Union Assurance Co.; Atlas Assurance Co.; Manchester Fire Insurance Co.; Dominion Fire Insurance Co.; Mortgage Investment Assoc.

Office 32 Bridge St., Belleville, Ont

Telephone 338.

General Insurance and Real Estate Agent

Liverpool & London & Globe Ins. Co.; North British & Mercantile Ins. Co.; Sun Fire Office; Mutual Life of Canada; Dominion of Canada Guarantee & Accident Co.; Real Estate bought, sold and exchanged.

Fire property insured in first-class companies at lowest rates. Call and consult me before purchasing or renting property. Rents collected.

W. P. HUDSON,

Office No. 17 Campbell St., Belleville
Phone 168

R. H. Ketchieson

AGENT FOR
FIRE AND ACCIDENT INSURANCE

Agent for Fire and Accident Insurance. Queen Fire Insurance Co.; North Fire Insurance Co.; Inter-State Live Stock Insurance.

Canadian Railway Accident Insurance Company

Fire Insurance

Royal Fire Insurance Co.; Norwich Union Fire Insurance Society; Western Fire Insurance Co.; Perth Mutual Fire Insurance Co.

I represent the above companies, and I also represent several other first-class Companies. Call and see me. Tariff and Mutuals, and give you the best rates and most favorable. Call on me before placing your insurance.

CHANCEY ASHLEY,

Insurance Agent, Belleville Ont

Thomas Stewart

Bridge Street. Insurance and Real Estate Agent. Representing only the best, oldest and strongest Companies for fire. Accident and Plate Glass Insurance in force.

TO ADVERTISERS.

To be sure of your advertisement being changed, please have copy at office of The Intelligencer the night before issue of paper in which new advertisement is to appear. Otherwise contract advertisements are not guaranteed a change if brought in on day of issue.

Have the courage to dare to be true at all times.

PRINTING

NOT that it is necessary—for we have always been highly favored with Belleville's Job Printing — but just by way of reference to our modernized jobbing department we were never quite so well equipped for rapid and up-to-date work as at the present time. And our prices are right



INTELLINGENCER PRINTING IS ALWAYS OF FIRST QUALITY

TRY OUR BINDERY FOR PAMPHLET WORK

ADVERTISING-ISMS.
Every successful ad. differs in some respect from all other ads. If it does not, it will fail as a business "pull-er."

The Daily Intelligencer.

ESTABLISHED 1858
TICKELL & SONS Co.
Furniture and Undertaking

LET THERE BE HARMONY IN THINGS ESSENTIAL—LIBERALITY IN THINGS NOT ESSENTIAL—CHARITY IN ALL.

Vol. 45 BELLEVILLE, ONTARIO, WEDNESDAY, OCTOBER 18, 1911. No. 286



NOTICE

A meeting of the Liberal Conservative Association of West Hastings will be held on the 6th day of November, 1911, at the hour of 2.30 in the afternoon at the rooms of the Young Men's Liberal Conservative Club, Belleville, for the purpose of selecting a candidate to contest West Hastings for the Provincial House, election of officers and such other business as may arise.

S. Vandervoort, Pres. A. A. Abbott, Sec'y.
10d.5w

MARRIED BUT A WEEK BEFORE HE SUICIDED

NEW BRITAIN, Conn., Oct. 17.—George Powers, 28 years old, is dead here after three attempts at suicide, all made since his marriage a week ago.

Three days after his wedding he cut his throat with a penknife. The next day he made a similar attempt with his wife's hatpin, and Sunday night, in the presence of his bride, he slashed his throat with a razor.

He was rushed to a hospital, where the wound was sewed up. As he lay on the hospital cot last night, he was heard to mutter: "I will do it anyway." Thereupon he dug his fingers into the wound in his throat and tore it open, bleeding to death before it could be closed again.

What we think of others often depends on what they think of us.

Perhaps Adam blamed it on his wife because he had no mother-in-law.

LUNATIC ON A ROOF HOLDS NEW YORK POLICE AT BAY

Throws Off the First Man Up, Breaking His Arm and Leaving Him Senseless—Reserves to Subdue Him—Remarkable Battle in Fort Greene Park with a Peculiar Maniac Armed with Stones

NEW YORK, Oct. 17.—Fort Greene Park, in Brooklyn, filled rapidly with folk of the neighborhood when the weather began to clear at 5.30 o'clock yesterday afternoon. The benches were too wet to sit upon, but men, women and children promenaded in the wacks until their attention was attracted by a heavily built man, who collected an armful of stones from the paths and then climed to the roof of the shelter house, a single-story structure, about fifteen feet high, by a ladder which laborers had left resting against it.

The crowd gathered about the shelter house as the man began to make a speech. Nobody understood his harangue, and presently, the crowd began to hoot him. For answer the speechmaker hurled a few handfuls of gravel at them, and then a few stones. The crowd ducked and ran to a safe distance. The man on the roof continued his speech, stopping now and then to emphasize his remarks by hurling a few stones at his audience.

Presently Policeman Riedel of the Classon Avenue station came along, sighted the man and drew close to hear what he was saying. Satisfied after a moment that the man was out of his mind, Riedel invited him to come down and talk it over. Laughing his scorn at this proposal, the man on the roof threw a few stones at Riedel. The policeman dodged and again tried to persuade the man to come down. More stones followed this so, while the crowd cheered, Riedel prepared to climb the ladder.

On the roof the man waited patiently for the policeman. When Riedel's head was on a level with the roof, however, the man tipped the ladder over, depositing Riedel on the ground. The crowd redoubled its cheering, and Riedel, seemingly dazed, and realizing what he would do when he caught the gaze, raised the ladder again and commenced the ascent.

This time the man let Riedel get on the roof and then grappled with him. The policeman is a big man, but his opponent was too strong for him. The couple wrestled over the roof while the crowd watched breathlessly. At last the man drew a length of lead pipe from his pocket and struck the policeman over the head with it. The blow knocked the policeman flat on the roof but failed to stun him, and before he could rise, the lunatic kicked him off the roof.

Riedel fell on his head and shoulders, and lay unconscious where he had fallen. Several men in the crowd ventured near enough to pick him up while the man on the roof potted them with stones. Dr. Broadhurst came from the Cumberland street hospital and said that Riedel's right arm was broken, his back wrenched and his head badly cut.

Meantime somebody had telephoned for the reserves, and presently a dozen policemen arrived at the park. The crowd explained the situation, and, after glancing at the man's stronghold on the roof, decided not to risk a single assault, but to get several ladders and storm the position from several sides.

The ladders were brought from a storehouse in the park nearby, and with several policemen to each ladder they were rushed into position against the four sides of the building. The man on the roof watched these preparations unmoved, but as soon as the ladders were up on a foot or the ladder he seemed imbued with redoubled vigor. He danced rapidly from side to side of the roof, kicking over the ladders as fast as the policemen could raise them, while he kept up a perfect fusillade with stones, of which he had still a large supply left.

Policeman after policeman was sent sprawling from the top of the ladders as the man on the roof danced and ducked again and again from their persistent attack. Rapidly he mounted, ever, the policemen, because of their numbers, were able to overcome him. At last they got a ladder into place and held it there while others of their number went up and on the other side until half a dozen gained the roof.

Who was the man was desperate by. He grappled with the policemen, and they called to their men and left him off the roof, and kicked and bit every man who tried to grab him. At last, with a mighty concerted drive, however, and the weary reserves sat on him until senseless, brought a rope. They tied his hands and feet in two places and him to the ground like a bag of meal.

The man had been pretty well used up by his fight, and Dr. Broadhurst was called back to attend him. He took him to the hospital, saying that he might have a fractured skull.

In the hospital the man said he was Oscar Fischman of 95 Cumberland st., Williamsburg. He either could not or would not tell why he had attacked himself. Dr. Broadhurst said there was no doubt that the man was insane.

3 P. M. DESPATCHES

FIGHTING REBELS NEAR HANKOW

Many Wounded Being Brought in—Two Imperial Gunboats Crippled

(Intelligencer Special.)

HANKOW, China, Oct. 18.—The first real battle of the rebellion has been in progress just north of here since dawn and many wounded are being brought in. The rebels have shelled the imperial fleet in the river and succeeded in crippling two gunboats. The revolutionists are vastly superior in numbers, and the Imperial troops are in danger of annihilation.

MOST BRUTAL MURDER

(Intelligencer Special.)

PARRY SOUND, Ont., Oct. 18.—The murder of an Italian on Friday night near Emsdale was a most brutal affair. The victim had cashed a money order in the presence of one of his countrymen. On the way home through the bush he was knocked down, his head almost severed from the body, and the money and watch stolen. The murderer is under arrest.

SEARCH FOR VIOLET SMITH

(Intelligencer Special.)

DILLONPORT, Ont., Oct. 18.—A fleet of launches and motor boats is being organized to search the numerous small islands of Georgian Bay near here for the missing school teacher, Violet Smith. The belief is gaining ground that the girl is held a prisoner or has been murdered on one of the islands.

RAIN PREVENTS GAME

(Intelligencer Special.)

PHILADELPHIA, Pa., Oct. 18.—The fourth game of the world's championship baseball series, which was to have been held here to-day, has been postponed on account of rain. The game will be played here on the first clear day.

IN AND ABOUT THE CITY

SEASON FOR SQUIRRELS.

The open season for black and grey squirrels is from Nov. 10th to December 15th, not December 1st to December 15th, as published yesterday.

WATER VERY LOW.

The St. Lawrence is now the lowest it has been in many years. Friday the record showed the water some five and one-half feet below the mark of three years ago at this date.

LARGE FRUIT SHIPMENTS.

Shipments of apples and other freight have been unusually large this fall, so much so that the steamer Geronia, of the Ontario & Quebec Navigation Co., was forced into commission. She left Picton on a special trip to Montreal Saturday with 12,000 cases of canned goods.

COOK BADLY BURNED.

Hurrying a fire for the crew's breakfast by putting a lump of coke in the stove, David Urquhart, of Deseronto, cook on the freight steamer John Rolph (formerly the Rosolute), was badly burned about the face and head, and went to St. Michael's Hospital, Toronto, for treatment. The John Rolph plies between Deseronto and Toronto, carrying coal.

DEAD TREES A MENACE.

Yesterday's breeze was certainly a breezy; it caught the dead limbs of trees to a certainty, and in one instance it caught the whole top of a dead tree on the corner of Bridge and Church Streets and nearly caught in its descent Mr. Job Davis, who at the moment was passing. Hearing a crash he stopped to look round, and the whole tree top was swooping down. He made a stampede, which most surely saved a terrible accident or perhaps his life. There are other dead trees that ought to be felled before probable accidents may occur.

TWO FUNERALS TO-DAY.

Many relatives and friends were this morning in attendance at the obsequies of the late Mr. James Gay, of Sidney. Services at the house were conducted by the Rev. A. S. Kerr, pastor of St. Andrew's Presbyterian church in this city. Interment took place at Foxboro cemetery. The bearers were Messrs. VanAllen, Reynolds, Deeves, Wickett, Coulson and Watt.

The remains of the late Mr. John Jenkins, who died at Milford, were this afternoon brought to the city and interred in the Belleville cemetery. Services at the grave were conducted by the Rev. Rural Dean Beamish, Rector of St. Thomas' Church.

WEDDING AT QUEBEC.

At Quebec City, on Friday, the 6th inst., a wedding took place, one of the participants being well known in this city. It took place in the Anglican Cathedral, and the ceremony was performed by the Very Rev. Dean of Quebec, assisted by the Rev. J. E. Burgett. The groom was Mr. George Fillifer, son of the late Mr. and Mrs. Henry Fillifer, of this city, and the bride was Miss J. Blanche Hall, daughter of Mr. and Mrs. W. J. G. Hall, of Quebec City. Miss Wells was maid of honor and the bridesmaids were Misses Katie Christie, of Ottawa, Helen Warburton, of Charlottetown, P.E.I., and Corinne Jones, of Quebec. Mr. F. M. Stanton was best man. A reception was held after the ceremony at the residence of the bride's parents. In the evening Mr. and Mrs. Fillifer left on a wedding trip.

INSANE PHYSICIAN ATTACKS HIS WIFE

PATCHOGUE, L. I., Oct. 17.—Dr. William Charles Wilcox, a practising physician here, was committed to-day to the State Hospital for the Insane, at Central Islip. Dr. Wills figured in an abduction case a year ago last June, when he eloped with Jessie Dayton a fifteen-year-old girl of this place. Wills was indicted, but when his case was called in court he and the girl appeared with a marriage certificate. On the charge against him was dropped. He and his wife have since been living here.

Early this morning residents of Bay-port were aroused by a woman's screams, and the first arrivals at the spot from which the cries came, found a man lying face to a telephone pole. The couple proved to be Dr. Wilcox and his wife. They had driven to Bayport in an auto, and the physician had dragged his wife from the car out in the road.

Dr. Wills was arrested, and his wife, who was hysterical, was taken to a nearby hotel. Dr. Rose of Sayville was called to treat Mrs. Wills, and after an examination said she appeared to be suffering from drugs. A vial of morphine was found in her possession.

Dr. Wills was brought here and was examined by Drs. Overton and Terry. He was advised that he be sent to an asylum. Mrs. Wills was later taken to her parents' home. Her condition is said to be serious. In Dr. Wills' home was found the following note:

"Doctor Wills and wife, having both been ill in bed for several days, have gone to Lake George for a few days rest. Address General Delivery, Calverell."

Blessings often come disguised, but the real evil that comes to your door never wears sheep's clothing.

FARMERS' BANK DEPOSITORS.

Depositors in the defunct Farmers' Bank will meet here October 26th. An effort is being made to have the Federal Government protect the deposiors.

FALL DUCKS ARE LATE.

The fall ducks are very late in arriving this season, which indicates that comparatively fine weather has prevailed in the north. A few flocks of broad bill have been seen on the bay of late.

PRIESTS HELD MEETING.

The priests of the Diocese of Kingston had a meeting last week in St. Mary's Cathedral, Kingston, to make arrangements for the reception and consecration of the new Archbishop on November 30th.

ASSAULT IS CHARGED.

A man reported to the police last evening that he had been assaulted while in a business place in the city. The party complaining was advised to lay an information against the alleged assailant before him. This is a reform that might well be strictly prosecuted in Belleville, where the pests are a nightly nuisance to young women passing along the streets in an endeavor to force their unwelcome attentions on them.

BELLEVILLE'S POPULATION.

The official report of the census gives the population of Belleville as 14,850, an increase of 725 during the decade. Were the population of the city taken by the de facto system, as is done in Ottawa, the population would foot up to at least 21,000, as all the inmates of our educational institutions, domestic servants and transients would be counted. The assessor's enumeration footed up to 19,275.

JUDGE WAS ENTERTAINED.

The bar dinner which is given at the sittings of the High Court when in session here, took place last evening at Hotel Quinte and as usual, proved to be a most enjoyable affair. A congenial crowd was found and by mine host J. V. Jenkins and was well served. Mr. J. F. Ellis presided over the chair. At his right sat Hon. Justice Middleton, Mr. J. C. Robinson, K. C., of Toronto, and Mrs. E. J. Young, of Trenton. The local bar was well represented. After supper a number of toasts were proposed and duly responded to. All present took part in the function.

TEACHERS' CONVENTION.

The annual convention of the teachers of South Hastings, Belleville and Trenton will be held in the school room of the Tabernacle Church, which has been very kindly placed at their disposal, on Thursday and Friday of this week. Miss Mabel, of Peterboro' Normal School, formerly in the local High School staff, will be present and deliver three addresses, one each session. That this evening Thursday evening will deliver a lecture, accompanied by illustrations, on "Some Aspects of Rural School." The public will be made welcome and are asked to call at the sessions and are particularly invited to the evening session, which, of course, is free.

Men's Fall Suits

Right in Style and Price



The new Fall Suits for men and young men are here in so many styles, fabrics and patterns that you will be able to make a selection that will please you in every detail and at the price you want to pay. Besides the ever dressy black and blue fabrics, we show all the new patterns in newest colors, many exclusive designs that you will not find outside this store, and our guarantee of satisfaction goes with every suit we sell.

We are headquarters for **Men's Black and Navy Serge Suits.**

Our special **$15.00** Black and Navy Suits are made from fine all wool serge, made with best canvas and haircloth, to retain their shape; the very best suit to be had at moderate cost.

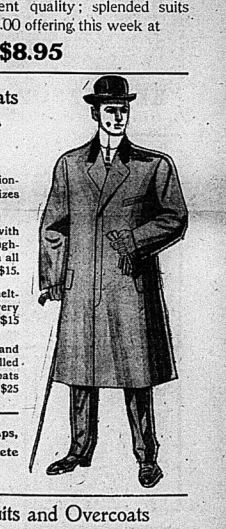
See our **Men's English Worsted Suits** at 20.00. They cannot fail to please the most particular.

Sale of Men's $12.00 Suits for $8.95

One hundred **Men's Tweed Suits** in greys and browns, shoulders well padded, linings and trimmings of excellent quality; splended suits worth regularly $12.00 offering this week at

$8.95

Men's Fall & Winter Overcoats



A Complete Assortment of Newest Styles and Materials.

Men's Overcoats of fancy tweed in fashionable grey shade, with heavy Italian linings; sizes 34 to 44; special value at $8.50 and $10.00.

Men's Brown Cheviot Overcoats, made with **New Convertible Collars,** splendidly lined throughout, stylish, practical garments, 50 inches long, in all sizes, 34 to 44, Prices ..... $10, $12 and $15.

Men's Black Overcoats, in beavers and meltons, with velvet collars, lengths 44 and 46, very dressy coats at ..... $10, $12 and $15

Men's Fine Cheviot Overcoats, in grey and black, with inlaid velvet collar, best quality, twilled linings, sizes 36 to 42, very stylish, serviceable coats at ..... $20 and $25

Men's and Boys' Underwear, Hats, Caps, Gloves, Mitts, Neckwear etc., etc. in complete assortment of best makes at fairest prices.

BAPTISTS CELEBRATE CHURCH ANNIVERSARY

Last evening the Baptists of the city held their annual social and concert, despite the unusually inclement weather. The gathering was held in Victoria Avenue Church was filled. The supper, which was provided by the ladies, was served in the case of suppers prepared by the ladies of this church, all that could be desired.

After the supper a programme was given, which included two addresses —one by the Rev. Robert Wallace, of Claremont, Ont., in this city, which was, indeed a very able address, and another address was by the popular pastor, Rev. C. C. Smith. In the course of his remarks he thanked the assistants who took part in the fine programme, the ladies who prepared the supper, the Symphony orchestra, and the audience in general for turning out on such a disagreeable night. A feature of the programme was a violin solo by Mr. Dingman, of the Y. M. C. A. Secretaryship, who is a violinist of real in the city, is a musician of marked ability and will be a decided acquisition to Belleville's musical circles. The following is the programme, each number of which was presented in an able manner:—

Selection—Orchestra.
Duet—Mrs. P. C. McLaurin and Mrs. Nanda Riggs.
Piano Solo—The Misses Riggs.
Chairman's Address—Rev. Robert Wallace.
Selection—Orchestra.
Solo—Mr. H. Wrightmyer.
Reading—Mrs. J. L. Hess.
Selection—Orchestra.
Address—McLaurin.
Address—Rev. C. G. Smith.
Violin Solo—Mr. Dingman.
God Save the King.

Not all the high flyers are interested in aerial navigation.

Fall Suits and Overcoats For the Boys

We pay special attention to Boys' Clothing, and are showing a splendid assortment of newest styles in s and Overcoats. Materials are reliable and the les have all the smartness that the boys of to-day mand, and the most satisfactory feature to the parents is the moderate cost.

Boys' Grey Frieze Overcoats, with large convertible collar; good sateen lining; sizes 28 to 33 in.; splendid warm coats; excellent value at $5.00

Boys' Fancy Brown Cheviot Overcoats, convertible collars; best twilled linings; stylish coats at ..... $7.00, $8.00 and $10.00

Young Men's Overcoats, in fancy brown and grey shades; with or without velvet collars; sizes 33 to 35; very stylish coats ..... $10, $15 and $20

Boys' Two-piece Suits of fine English Tweeds, in greys, browns, etc.; smart new styles with bloomer knickers; all sizes; best of value.. $3.50, $4, $5 and $6

Boys' Coat Sweaters, in grey with red, green or navy trimmings; sizes 25 to 32, special value at 75c

Boys' Grey and Brown Wool Coat Sweaters, with collar, plain or trimmed in contrasting colors; sizes 28 to 32, at ..... $1.00 and $1.25

Boys Wool Hockey Caps, all colors, regular 50c for 35c

The RITCHIE Co., Limited

THE INTELLIGENCER BINDERY

MAKES A SPECIALTY OF LEDGERS, JOURNALS AND ALL KINDS OF BANK ACCOUNT BOOKS

Put Us To The Test

If There are Advantages to be Gained by Trading Here, Why Don't you Find Out About It?

If a store told me through its advertisements that it could save me money on the things I had to buy—that its store service was par-excellent—that its stock of goods was exceptionally complete—that its business was conducted according to the strictest principles of integrity in all its dealings—I'd put that store to the test, and if they did as they claimed to do, I'd be their customer always.

What we want you to do with us is to put us to the test. This store offers so many advantages for satisfactory trading that you will be a steadfast customer of ours, once you get acquainted with the goods and our methods. Why not try us next time you need something in our line? We sell dependable qualities at moderate prices.

There's Such a Difference in the Way Hose Wear

And the quickest and surest way to find out what Hosiery wears best is to get a pair of

Baker's Linma Hose at 40c and 40c pair

You'll find they wear longer than any other kind you ever wore. We have handled these hose for 13 years. We know. Try one pair—then you'll know.

We Positively Guarantee

every article we sell to be the best quality obtainable at the price, and you know we always replace any article purchased here that fails to give satisfactory service. Our customers are always sure of getting the Best Values for the Least money.

Come--Look or Buy

You'll be welcome at any time and you'll never see a finer line of attractive merchandise than we can show you.

Dress Your Girl as Good as Yourself

If you desire to bring your girl up in the full realization of the fact that outward appearance is a badge of refinement you are to buy one of our excellent small Girls' Coats. They are made and tailored in the same careful manner that characterizes our Ladies' garments, showering a permanence of style and neatness until the garments are completely worn out. We retain, too, girls want garments of attractive and correct style, so we provide styles that will gratify their fondest hopes.

KETCHESON & EARLE

Agents for Ostermoor and Marshall Sanitary Mattresses

BEDDING—

Every housekeeper wants her bedding comfortable & good

We pay special attention to our bedding and guarantee it to be strictly sanitary and reliable.

Mattresses—Linen tick, filled with curled wood fibre, cotton felt on either side, $3.50. Others up to $25.00.

Comforters—Cotton down, in dainty muslins, etc., from $1.50 up.

THE THOMPSON FURNITURE CO., LTD.

Upholsters and Funeral Directors. Phones Bay, 62; Night, 293

Over 600

guesses were registered for the FREE $2.00 Box of GOLD FISH. Exact number was 104 which in the large aquarium.

Mildred Markie — Front St.
Johnnie Kaiting—Pinnacle St.
both had guesses of 104. The value will be divided.

GOLD FISH, BOWLS and WATER PLANT on sale all this week.

Waters' Drug Store

Fresh Juicy Oranges
Sweet Potatoes
Hickory Nuts
Spanish Onions
Fine Old Cheese
New Cheese
Fancy Cheese
French Peas
and Mushrooms
(Tins and Glass)
Pan Yan Sauce, a delicious meat relish, 15c bottle
Free Samples of our Delicious Teas and Coffees

—AT—

Wm. T. Patterson's

QUALITY GROCER
Bridge St. Phone 351

JONAS BARGMAN & CO.

Two Stores Two Stores

Now is the time to select your Knitted Sweater Coats, for the cool evenings are near at hand, and we have placed in stock the finest range of Australian Wool Knitted Coats ever shown in this city. All the finest colorings are shown in this store at prices from $5.00 down to 75c. for Ladies and gents.

Also a complete range of sizes for boys and girls at $1.50, $1.00 and 75c. each.

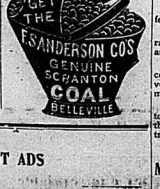
Ask for one of our catalogues of above.

Men's New Fall Overcoats

We were never in a better position to supply the needs of our men customers in fall overcoats in black dark grey, light grey, and other colors, at prices from $7.00 upwards.

JONAS BARGMAN & CO.
Two Stores—Next Opera House, Tree and in O'Brien Block.

Some other COAL may be as good, but no other COAL is better.



INTELLIGENCER WANT ADS

BRING PROMPT REPLIES The Rexall Store

Daily Intelligencer.

CURRENT COMMENT

Fifty dollars for calling a man 'pig face,' and other tender names, is the amount Mr. T. Girard will have to pay. Action was entered for $200 but the court allowed only exemplary damages, the plaintiff in the case, Mr. G. J. Browning being a citizen of good standing and having only suffered moral damages. There are scores of men who will suffer being called 'pig face' at $50 for every call, if they keep at it the whole year.

Grit journals are in a fault-finding mood just now. They consider a disinfection of the Ontario House of Assembly by Sir James Whitney as an outrage, for the reason that that party just now is not ready for a fight. It's cruel of you, Sir James, not to have consulted those gentlemen before taking such a step. We would suggest to our Grit friends to treat such conduct on the part of the Ontario Premier with contempt by resigning their seats and retiring in the field. That would be a revenge not to be misunderstood.

Some of our contemporaries are calling attention to the imposition of a fine of $1,000, or in default of payment, six months in jail for reckless motor driving. Any fool can see the man who commits the offence, being unable to pay the money, has to go to jail, while the rich man who can pay gets away free of imprisonment. The payment of a fine is of slight consequence to the rich, while the six months imprisonment to the poor man might result in great hardship to the latter's family. There is no justice in this view of the case. Send all such offenders to jail and the evil will soon cease. Simply by making it a have-dirted their water with too much stickey—they deserve double punishment.

Whether intended or not, the defeated Liberal Government received from Earl Grey at the Canadian Club banquet in Quebec, on the eve of his leaving for England, a courteous, diplomatic, but heavy rebuke. It was an ingeniously conceived and sugar-coated utterance. It took the form of a prediction. He held up to Sir Wilfrid and other Liberals present the future of Canada—then his vaticinations, and by inference said to the fallen Ministry: "This is the Canada you attempted to mislead and destroy."

The Duke of Connaught has, at the beginning of his career in Canada, shown himself to be a master in diplomacy. His reply to the address so presented in Quebec proves that he possesses the tact and statesmanship of his late brother, King Edward VII. His remarks were, in reference to the two races that govern Canada, that "from the Saxon and Norman stock England drew the qualities of courage, perseverence and strength which raised her to her proud position among the nations. Here, under the wise rule of statesmen, sometimes of British and sometimes of French' descent, Canada has achieved an era of development which is the envy of the world." Could the case be more happily put?

Satisfactory results are already flowing from the rejection of the reciprocity compact. Mr. S. A. Gilnes, of Winnipeg, who was in Toronto the other day, stated "that a remarkable proof of the prediction that foreign capital would pour into this country if reciprocity were defeated, is furnished by the Commissioner of the Winnipeg Development and Industrial Bureau. In a conversation he had with the latter he was told that from Sept. 22 to Oct. 7, practically two weeks, no less than 1,000 letters of enquiry had been received from United States manufacturers and investors who were desirous of obtaining particulars in regard to the city." None of which, it is safe to say, would have been received, had Canada ratified the treaty.

The suggestion thrown out by The Intelligencer when it was announced that Pugsley had ratified some 30 or 40 contracts for public works involving some scores or eight millions of dollars, should be cancelled until fully examined; has been acted upon by the new Minister of Public Works, who gave orders before leaving to look after his election, that all the contracts let in the dying hours of the late government be held up and submitted to a close scrutiny. Those contracts, 30 in number, total up in the millions and will include the Court ney Bay improvements, C. C. R. etc.

In Cold Taste

Rexall Cold Tablets

Break Up Colds

A shiver, a shake, pains, ache, fever

The evolution of a cold is as rapid as can be, and the results are invariably dangerous.

Break up a cold by its very conception, by taking the timely preventative Rexall Cold Tablets and many a sick hour will be avoided.

Take a small sugar coated easy-to-swallow Rexall Cold Tablet, at the very first sneeze and save distress and danger.

Price 25c

McKeown's Drug Store

THE BRAIN

is the force that keeps the nerves well poised and controls firm, strong muscles.

Men and women who do the world's work can avoid trials, by taking care to guard their health by feeding brain and body with

Scott's Emulsion

11-60

tensions, etc. They were put through but not finally awarded, owing, it is said, to Earl Grey's disapproval of the course.

Canal traffic in Canada shows a material decrease during the past season, but the falling off is almost wholly at the Soo Canal as the 3,138,041 tons, show a total, all canals included, of 22,960,041 tons, as against 27,306,682 in the same period last year, a decrease of 4,346,641. The decrease at the Soo Canada was 6,188,041 tons, and there were also shortages on the Welland and St. Lawrence increasing the former by 1,306,000, and the latter by 189,900 tons. This falling off of canal traffic at the Soo, is no doubt the result of the agitation in favor of it in the United States. A great deal of the traffic through the Soo is ore from the south shore of Lake Superior, and pays in proportion to the reduction in the rates charged for carrying iron does the traffic in ore fall off.

Social & Personal

Rev. C. G. Smith is spending the balance of the week in Montreal.

Lady Parker, wife of Sir Gilbert Parker, left London for New York, to stay several weeks.

Mr. Wm. Gibbs, and son, Clayton, of Pulaski, N. Y., is visiting his brother, Mr. George Gibbs, on Bridge Street west.

FRESH FISH

White fish, 10c.; pickerel, mud cats and pike at B. Allen Cassels's Fish Market, next to Elvins' Grocery.

O17, 11d

BULGARIA AND TURKEY

SOFIA, Oct. 17.—The Government to-day received a representative of the Turkish Government, who was sent here especially to represent the pacific assurances of the Porte in regard to the latest Cretan developments. The ratification of Turkey's action on the Bulgarian frontier would cease.

SERVIA IS MOBILIZING

BELGRADE, Oct. 17.—The Drina division of the Servian army on the Bosnian frontier has been mobilized to-day. The Minister of War says, however, that this action has no particular meaning; that it is merely a trial mobilization and that other divisions will also be brought together in a similar manner. All the officers of the Servian army on furlough abroad, have been called to the colors for the manoeuvres.

REBELLION IN COREA

ST. PETERSBURG, Oct. 17.—News received here from Manchuria, Manchuria, states that a rebellion has broken out in Corea. Several thousand natives have arisen and declared war on the Japanese.

Japan annexed Corea about a year ago and renamed it Cheo Sen, "the Land of Morning Calm." Count Terauchi General Count Terauchi was appointed Japanese Resident-General. The Emperor became a prince, and Count Ito, after the Japanese Crown Prince. The administration of Corea was transferred to the Japanese Foreign Department. The Japanese had been intriguing to secure Corea for some 400 years.

A young widow looks upon her first kiss from another man as a betrayal—but it usually indicates his finish.

Whining women and children are bad enough, but deliver us from whining men.

100 GIRLS WANTED. $5.00 a week to commence with for girls eighteen and over. Apply at once.

D. S. PERRIN & CO., Limited, O12 1m London, Ont.

St. Michael's Academy

October 24th (Tuesday)

T'e funniest of all Comedies

"A Box of Monkeys"

It has made millions laugh. Strong cast. Special scenery. Don't miss it.

Special prices 25c and 35c

Plan now open at Doyl's Drug Store

CENSUS RETURNS OUT

Enumeration Gives Canada a Population of 7,081,869.

The Greatest Gain is in the Western Provinces, But the Net Result is a Sore Disappointment to Liberal Apostles, Responsible in Considerable Measure—Quebec Showing Fairly Good.

Ottawa, Oct. 18.—The decennial census taken in June last under the direction of Hon. Sydney Fisher is seriously disappointing. The census of 1901 showed a total population of 5,371,315. The late Government promised that the count in June would give a total of eight millions. The total, with only four electoral districts to hear from is officially given by Hon. Martin Burrell last night as 7,081,869. The probable addition to this is only about 70,000.

In view of the revelations of wholesale negligence by census enumerators, as made prior to the dissolution of Parliament, the result is announced yesterday is significant.

Ontario is credited with an increase of 336,855. Quebec has an increase of 337,760. An enormous increase is credited to Saskatchewan, the 1901 total being 91,279 and the 1911 total 453,506.

The result on the Parliamentary representation appears to be that Prince Edward Island loses one member, Nova Scotia two, New Brunswick two, and Ontario four, while the western provinces gain 20 members between them, making a House of 232 members.

Four additional districts are granted yet made complete returns, viz.—Cumberland in Nova Scotia; Regina and Moosejaw in Saskatchewan; and Yale-Cariboo in British Columbia which are estimated to give a population of 70,000.

The population of the cities and towns reported does not exceed that of by on revision, but it is thought it will be accepted as official.

The figures follow:

Population of Canada by census of 1911, less districts not reported, as compared with 1901:

POPULATION BY PROVINCES.

	1911.	1901.
Alberta	373,000	73,022
British Columbia	392,480	*392,480
Manitoba	454,351	*455,614
New Brunswick	351,889	331,120
Nova Scotia	492,338	459,574
Ontario	2,523,247	2,182,947
Prince Edward Island	93,728	103,259
Quebec	2,003,232	1,665,460
Saskatchewan	453,506	*92,279
Northwest Territories	20,129	20,129
Yukon	7,079	27,219
	7,081,869	6,371,154

*Not complete.

Population of principal cities and towns in Canada, compared with 1901 and 1901 (subject to final revision):

ALBERTA.

Municipality.	1911.	1901.	Inc.
Calgary	43,704	4,091	39,613
Edmonton	24,900	2,626	22,274
Lethbridge	8,000	2,072	5,928
Medicine Hat	6,000	1,613	4,387
Strathcona	8,000	650	8,050

BRITISH COLUMBIA.

Municipality.	1911.	1901.	Inc.
Chilliwack	3,000	1,000	2,000
Nanaimo	11,000	4,883	6,117
New Westminster	14,000	6,678	7,322
Point Grey	4,000	1,000	3,000
Vancouver	120,000	27,010	92,990
Vancouver North	7,000	1,761	5,239
Victoria	31,660	20,816	10,844
Victoria, North	4,000	1,000	3,000

MANITOBA.

Municipality.	1911.	1901.	Inc.
Brandon	13,807	3,620	10,187
Selkirk	5,000	1,800	3,200
St. Boniface	7,717	2,259	5,458
Winnipeg	150,000	42,340	107,660

NEW BRUNSWICK.

Municipality.	1911.	1901.	Inc.
Fredericton	8,000	7,208	792
Moncton	12,000	9,532	2,468
St. John	42,000	40,711	1,289

NOVA SCOTIA.

Municipality.	1911.	1901.	Inc.
Amherst	9,000	5,064	3,936
Annapolis	4,000	1,000	3,000
Glace Bay	10,561	6,042	9,519
Halifax	47,000	40,832	6,168
North Sydney	4,000	1,000	3,000
Sydney	12,000	9,731	2,269
Sydney Mines	7,000	4,128	2,872
Truro	6,000	4,063	1,937
Yarmouth	8,000	6,813	1,187

s—Not reported.

ONTARIO.

Municipality.	1911.	1901.	Inc.
Amherstburg	2,000	1,000	1,000
Barrie	6,000	4,000	2,000
Belleville	9,000	6,000	3,000
Berlin	13,000	9,741	6,441
Brantford	23,000	16,619	6,381
Brockville	9,000	6,000	3,000
Chatham	12,000	9,000	3,000
Cobalt	5,000	1,000	4,000
Cobourg	5,000	3,000	2,000
Collingwood	8,000	5,000	3,000
Cornwall	8,000	5,000	3,000
Dundas	5,000	3,000	2,000
Fort William	18,000	3,473	14,527
Galt	12,000	9,000	3,000
Guelph	15,000	11,496	3,504
Ingersoll	5,000	3,000	2,000
Kingston	20,000	18,874	1,126
Hawkesbury	4,000	1,000	3,000
Kenora	4,000	1,000	3,000
Kenora	4,000	1,000	3,000
Leamington	4,000	1,000	3,000
Lindsay	8,000	6,000	2,000
London	45,000	37,981	7,019
Niagara Falls	8,000	4,000	4,000
Niagara Falls	8,000	4,000	4,000
North Toronto	8,000	1,000	7,000
Oakville	4,000	1,000	3,000
Orillia	5,000	3,000	2,000
Owen Sound	12,000	7,000	5,000
Pembroke	8,000	5,000	3,000
Peterboro	20,000	14,000	6,000
Port Arthur	11,000	3,214	7,786
Preston	5,000	3,000	2,000
St. Catharines	15,000	9,000	6,000
St. Thomas	18,000	11,485	6,515
Sarnia	9,000	6,000	3,000
Sault Ste. Marie	15,000	7,169	7,831
Stamford	5,000	3,000	2,000
Stratford	15,000	11,000	4,000
Toronto	400,000	208,040	191,960
Toronto	400,000	208,040	191,960
Walkerville	5,000	3,000	2,000
Welland	8,000	1,000	7,000
Windsor	20,000	12,000	8,000
Woodstock	6,000	4,000	2,000

PRINCE EDWARD ISLAND.

	1911.	1901.	Inc.
Charlottetown	12,000	11,000	1,000

QUEBEC.

	1911.	1901.	Inc.
Chicoutimi	5,000	2,000	3,000
Coaticook	3,000	2,000	1,000
Granby	6,000	4,000	2,000
Hull	13,000	9,114	3,886
Joliette	5,000	3,000	2,000
Lachine	10,000	5,000	5,000
Lachine	10,000	5,000	5,000
Longueuil	4,000	1,000	3,000
Maisonneuve	20,000	11,000	9,000
Montreal	450,000	267,730	182,270
Montreal	450,000	267,730	182,270
St. Hyacinthe	9,000	6,000	3,000
St. Jerome	5,000	3,000	2,000
Sorel	5,000	3,000	2,000
Stanford Mines	5,000	3,000	2,000
Trois Rivieres	14,000	9,981	4,019
Valleyfield	10,000	6,000	4,000

If all women were alike no man would ever become a bigamist.

No woman is as truthful as her tears. They change them so often.

KNOCK OUT THAT COLD and build up your system, before the cold weather comes on.

SCOTT'S EMULSION

cures every kind of cold, and makes sickly and weak people strong and healthy.

50c and $1.00 per bottle

DON G. BLEECKER
Druggist.
Opp. Victoria Ave. Phone 11

CITY AND VICINITY

Dancing—to-night, Mr. and Mrs. Johnstone's select dance, Assembly Rooms, Alberta Hall, 8.30 to 11. 1c

Blacksmith for Jewellery, China and Silver Goods. Call and inspect our goods. We have the choicest stock in the city to select from. O18,6i

The police at noon to-day made two arrests, both being intoxicated parties.

"A Box of Monkeys," Tuesday night Oct. 24th at "The Academy." Don't miss it. O16-7-8-9-20-1-i.

Let me sell you a 10, 15, or 20-year Endowment. I am paying matured ones every month, and will give general satisfaction. Come and have a talk with Bureau of Belleville. O15,tf

If you are troubled with your eyes, call and have your eyes tested free at Blackburn's. O18,9i

A team of horses attached to a delivery vehicle ran away on Front St. this afternoon, but were caught before proceeding far and before any damage was done.

Marriages Licenses issued by J. O R. McCurdy, jeweler. S29,1y-d

WANTED.

Good strong boy with fair education to learn the printing. Apply at The Intelligencer Office. 1f

MARRIAGE LICENSES.

Marriage Licenses issued by P. Harrison, Issuer of Marriage Office or at residence, Lewis Street. 1f

It will be welcome news to music lovers to know that definite arrangements have been completed for a Piano Recital by the great Russian pianist, Mark Hambourg. Hambourg will appear at the City Hall on Wednesday evening, October 25th. 11d

Blackburn's Jewellery Repairing Department is the Best in the city. Best skilled workmen employed. All our work guaranteed. O18,6i

In the item regarding Front Street pavement, published yesterday, instead of "City Engineer is working on the by-laws," read "plans."

AT LAST

We have waited a long time to get the best Chocolates on the market and now we have them.

Huyler's Chocolates

and Bon-Bons always fresh

—AT—

LATTIMER'S Drug Store
Huyler's Chocolates

DR. R. JEPSON
OSTEOPATH
GRADUATE
Druglegs Healer
Opposite Post Office Corner
Bridge and Pinnacle Sts.
Telephone 590. Lady Attendant.

Wash the Dal thoroughly in several waters, then put it into a saucepan with cold water, celery, parsley, mace, spoon, onion and cloves, ADD ONE EGG. Then drain the liquid through a wire sieve, and add the lemon juice. Simmer again till the sizes are well mixed. Serve of the Dal pulse.

Then strain into the empty saucepan the flour and butter and rub them together with a wooden spoon, stirring all the time. Add the strained liquid and stir over the fire till it boils and thickens. Next add the cream, and season with salt, and allow to steam with pepper and salt, and allow to steam with pepper and salt, and allow to steam for 10 minutes.

If cream is not obtained it can be used before serving. The soup must on no account boil after the cream has been added.

Wallbridge & Clarke.

Town Swept By Fire.

Fort Smith, Ark., Oct. 17.—An exclusive telephone message received to-day from Bonanza, a town of 800 inhabitants, fifteen miles from here, says the town was doomed by fire, which started late Sunday night.

Now is the Time to Wire Your House

Call and have a look at our fine stock of Fixtures and Shades and we will give you a price before going elsewhere.

The Electric Installation Co.
46 Bridge St.

"Queen Quality"

The Famous Shoe That Fits Where Others Fail

The new Queen Quality Boots speak for themselves. Ladies passing our store instinctively stop and look at them. Their originality is apparent at a glance, their fit assured.

Many other fetching models on display inside. All have merit, some exceptional worth. Correct styles here for each and every occasion at moderate prices

A. W. VERMILYEA & SON

THE WEATHER

Observatory, Toronto, Oct. 18.—Moderate, winds, fair.

Thursday, Westerly winds, local showers; mostly fair with about the same temperature.

	1910	1911
Highest	51	62
Lowest	36	36

Fresh Arrivals

Cranberries
Hickory Nuts
Quince
Grapes
Oysters

—AT—

Jas. Wallace & Co's

WHAT better criterion of quality is there to judge by than the jewelry they wear?

It's just as true to-day as in the days of early Egyptian, Roman and Athenian life, that the rank, taste and means are manifested by the jewelry possessed.

Our people have been gradually educated to a better standard of jewelry quality; and we strive always to keep stock that conforms to the demands of the present.

ANGUS McFEE

At Wallbridge & Clarke's

"DAL"

an Indian Lentil.

DELICATE WHITE SOUP

Made from DAL Without Meat. Highly Nutritious.

INGREDIENTS

Half a pint of Dal
2 ounces of butter
2 blades celery, cut teaspoonful cayenne pepper
2 sprigs parsley
1 small onion
Half dozen peppercorns.
1 clove
1 oz. flour
1 oz. butter
Half pint milk
Pepper and salt to taste
Lemon juice to taste, this may be omitted.

Wash the Dal thoroughly in several waters, then put it into a saucepan with cold water, celery, parsley, mace, spoon, onion and cloves, ADD ONE EGG. Then drain the liquid through a wire sieve, and add the lemon juice. Simmer again till the sizes are well mixed. Serve of the Dal pulse.

Then strain into the empty saucepan the flour and butter and rub them together with a wooden spoon, stirring all the time. Add the strained liquid and stir over the fire till it boils and thickens. Next add the cream, and season with salt, and allow to steam with pepper and salt, and allow to steam for 10 minutes.

If cream is not obtained it can be used before serving. The soup must on no account boil after the cream has been added.

Wallbridge & Clarke.

WIMS & CO.

Our Big October Sale

is now in full swing!

Special Values in Every Department

Women's Coats, Men's Underwear,
Women's Suits, Gents' Furnishings,
Women's Skirts, Lace Curtains,
Women's Blouses, Rugs
and Children's Coats

All Marked Low for Cash



Here, at Last, is really comfortable underwear for you!

You who have only half-liked the union suits of the past—slip into a suit of the new, better kind—the kind a man can wear with genuine comfort and contentment. Just ask for

Pen-Angle

Closed-Crotch COMBINATIONS

Pen-Angle Trade Mark — STANDARDIZED KNITTING — UNSHRINKABLE — Trade Mark

The part that was always so troublesome in the old kind now sets as snug as can be—doesn't gap—doesn't strain. Truly it's an improvement you will appreciate. Some trustworthy store you pass every day has an array of these combinations in stock that includes your favorite weight and style. Ask for Pen-Angle *Closed Crotch* — the *new* underwear idea, and look for the trademark.

PENMANS LIMITED — SWEATERS . . HOSIERY
PARIS . . CANADA — UNDERWEAR



Watertight Footwear

Every wet day carries its own conviction that Fall Watertights are good things. Ours certainly are—good styles and good leathers.



Men's Watertights—good tan leathers, Blucher cut, solid extension soles, soaked in viscol oil, all sizes—$3.50. $4.00, $3.00.

High Cuts—the boot for outdoor work—made high to protect the legs; best grade leather, bellows tongues viscolized. The leathers are black and tan. Prices $2.75, $3.50, $4.00, $5.00, $6.00.

Good Things For Those Who Think of Good Goods

The J. J. Haines Shoe House

BELLEVILLE — NAPANEE — TRENTON

Union Bank of Canada

Paid-up Capital - $ 4,755,000
Rest and Undivided Profits - 3,300,000
Total Assets, (Over) - 53,000,000

London, England Office,
51, Threadneedle Street, E.C.

A Branch of this Bank has been established in London, England, at No. 51, Threadneedle Street, E.C., where Letters of Credit and Drafts payable at all important points in Canada and the United States, can be purchased, and Money Transfers arranged.

A Visitors' Room is provided for the convenience of clients of the Bank when in London, to which their mail may be addressed.

Correspondence solicited.

London Branch: F. W. ASHE, Manager.
G. W. C. HART-SMITH, Assistant-Manager.

BRANCHES AT STIRLING AND PICTON

J. P. C. PHILLIPS, Manager Belleville Branch

The Standard Bank of Canada

DIVIDEND No. 84

Notice is hereby given that a Dividend of THREE PER CENT. for the current quarter ending the 31st of October, 1911, being at the rate of TWELVE PER CENT. PER ANNUM upon the paid-up capital stock of this Bank has been declared, and the same will be payable at the Head Office of the Bank and its Branches on and after WEDNESDAY, the 1st of November, 1911, to Shareholders of record of the 20th October, 1911.

By order of the Board,
GEORGE P. SCHOLFIELD,
Toronto, 20th September, 1911. General Manager.

BELLEVILLE BRANCH:
JOHN ELLIOTT, Manager
Fesboro Branch open Tuesdays and Fridays

Capital - $6,000,000
Reserve - $4,999,297
Assets - $71,600,058

THE MERCHANTS BANK Est. 1864

A General Banking Business Transacted.

Branches, extending Halifax N. S., to Victoria, B. C.

H. SNBYD Manager, Belleville

S. A. HYMAN & CO. S. A. HYMAN & CO.

For Forty Years

Our establishment has been headquarters for RELIABLE FURS AT LOWEST PRICES.

Fur-Lined Coats—They go direct from the factory to you. We can demonstrate that it pays to buy from a FURRIER who selects the pelts and manufactures them on the premises.

Fur-Lined Garments at easy selling prices
$30, $40, $50, $60 and up

See our special garments, broadcloth shell, 52 inches long, lined throughout with best muskrat, natural Alaska sable collar and revers

Price $60

S. A. HYMAN & CO.

Phone 363. Manufacturing Furriers. Established 1870.
N.B.—For alterations and repairs carefully attended to.

Silence!

NO PISTOL LIKE REPORT when you go into a dark room to light the gas and strike a

DOMINION MATCH

The silence is not broken and the air filled with sulphurous fumes. Dominion matches are noiseless, odorless, and the stems do not break.

Ask your dealer for the Dominion Match

The Dominion Match Company, Limited
DESERONTO ONTARIO

The Haunted Chamber

"This is the tower," explains Sir Adrian, still acting as cicerone to the small party, who look with interest around them. Mrs. Talbot, affecting nervousness, clings closely to Sir Adrian's arm. In deed she is debating in her own mind whether it would be effective or otherwise, to subside into a graceful swoon within his arms.

"Yonder is the door to the chamber," continues Sir Adrian. "Come, let us go up to it."

They all ascend the last flight of stone steps; and presently their host opens the door, and reveals to them whatever mysteries may lie beyond. He enters first, and they all follow him, but, as it suddenly recollection some important point, he turns, and calls loudly to Captain Ringwood not to let the door shut behind him.

"Their is a peculiar spring in the lock," he explains a moment later; "and if the door slammed to, we might remain here prisoners forever, unless the household came to the rescue."

"Oh, Captain Ringwood, pray be careful!" cries Dora, faltering. "Our very lives depend upon your attention!"

"Miss Villiers, do come here and help me to remember my duty," says Captain Ringwood, planting his back against the door lest by any means it should shut.

The chamber is round and has its share of windows, three narrow apertures in the walls, through which can be obtained a glimpse of the sky, but of nothing else. These apertures are just large enough to admit a man's hand. The room is without furniture of any description, and on the boards the dark stains of blood are distinctly visible.

"Dyrecourt, tell them a story or two," calls out Ringwood to Sir Adrian. They won't believe it is veritably haunted unless you call up a ghost to frighten them."

But they all protest in a body that they do not want to hear any ghost stories, as Sir Adrian laughingly refuses to comply with Ringwood's request.

"Are we far from the other parts of the house?" asks Florence at length, who had been examining some writing on the walls.

"So far that, if you were immured here, no cry, however loud, could penetrate the distance," replies Sir Adrian. "You might thoroughly remove from the fashionable parts of the castle as if you were in the next county."

"How interesting!" observes Dora, with a little simper.

"The servants are so afraid of this room that they would not venture here even by daylight," Sir Adrian goes on, "You can see how the dust of years is on it. One might be closely starved to death here without one's friends being a bit the wiser."

He laughs as he says this, but long afterward, his words come back to his listeners' memories filling their breasts with terror and despair.

"I wonder you don't have this dangerous lock removed," says Captain Ringwood. "It's a dangerous trap. Some day you'll be sorry for it."

Emphatic word.

"Yes, I wish it were removed," responds Florence, with a strange, quick shiver.

Sir Adrian laughs.

"Why, that is one of the old tower's greatest charms," he says. "It belongs to the dark ages, suggests all sorts of horrible possibilities. This room would be nothing without its mysterious lock.

At this moment Dora's eyes turn slowly towards Sir Adrian Dyrecourt. She, herself, hardly knows why she should look at him at this particular time, yet she feels that some strange, unutterable fascination is compelling her gaze to encounter his. Their eyes meet. As they do so, Dora shudders and turns deadly pale. There is that in Arthur Dyrecourt's dark and sullen eyes that strikes her cold with terror and vague forebodings of evil. It is a wicked look that spreads over the man's face—a cruel, implacable look that seems to freeze her as she gazes at him spellbound. Slowly, even while she watches him she sees him turn his glance from her to Sir Adrian in a meaning manner, as though to let her know that the vile thought that is working in his brain and is betraying itself on his face, is intended for him, not her. And yet, with this on, he gives her silently to understand, that if she shows any treachery toward him he will not leave it unrewarded.

Cowed, frightened, trembling at what she knows not, Dora staggers backward, and, laying a hand upon the wall beside her, tries to regain her self-possession. The others are all talking together, she is therefore unobserved. She stands, still panting and pallid, trying to collect her thoughts.

Only one thing comes clearly to her, filling her with loathing of herself and an unnamed dread—it is that, by her own double-dealing and falseness toward Florence, she has seemed to enter into a compact with this man to be a companion in whatever crime he may decide upon. His very look seems to implicate her, to drag her down with him to his level. She feels herself chained to him—his partner in a vile conspiracy. And what further adds to the horror of the situation is that she knows herself to be blindly ignorant of whatever plans he may be forming.

After a few seconds she rouses herself, and wins back some degree of composure. It is of course a mere weakness to believe herself in the power of Arthur Dyrecourt, and to strive to convince herself. He is no more than any other ordinary individual. If indeed she has helped him a little in his efforts to secure the love of Florence, there was no great harm in that, though of course it served her own purposes also.

"How pale you are, Mrs. Talbot!" remarks Sir Adrian, suddenly, wheeling around to look at him more closely. "Has this damp, old place really affected your nerves? Come, let us go down again, and forget in the sunshine that bloody deeds were ever committed here or elsewhere."

"I am nervous, I confess," responds Dora, in a low tone. "Heaven grant us leave this terrible room forever."

"So be it," says Sir Adrian, gayly. "For my part I feel no desire to ever resenter it."

"It is very high art, I suppose," observes Ethel Villiers, glancing round the walls. "Uncommonly pleasing they was are. It would be a treasure to Lady Betty Trefoil, who raves over the early Britons. It seems rather thrown away upon us, Captain Ringwood, you look as if you had been suddenly turned to stone. Let me pass, please."

"It was uncommonly friendly of Ringwood not to have let the door slam, and so imprisoned us for life," says Sir Adrian, with a laugh. "I am sure we owe him a debt of gratitude."

"I hope you'll all pay it," laughs Ringwood. "It will be a nice new experience for you to give a creditor something for nine. I never pay my own debts, but that doesn't count. I feel sure you are all going to give me something for my services as doorkeeper."

"What shall I give you?" asks Ethel coquettishly.

"I'll tell you by and by," he replies with a sly, significant look, that for once the saucy girl has no answer ready, but blushing crimson, she hurries past him into the open air, where she waits at the bottom for the others.

As Florence reaches the door she pauses, and stoops to examine the lock.

"I wish," she says to Sir Adrian, in a strange, subdued voice, "you would remove this lock. Do."

"But, why?" he asks, impressed in spite of himself, by her manner.

"I hardly know myself; it is a fancy—an unaccountable one, perhaps—but still a powerful one. Do be guided by me, and have it removed."

"What—the fancy?" he asks, laughing.

"No—the lock. Humor me in this," she pleads earnestly, far more earnestly than the occasion seems to warrant. "Call it silly prevalence if you like, but I honestly think that it will work you evil some day. Therefore it is that I ask you to do away with it."

(To be continued.)



Give me a chance to PROVE my flour

I WANT folks to know what a splendid flour Cream of the West is. I want you to buy a bag at your grocery store. Use it for a couple of bakings and see the result.

Cream of the West Flour

is guaranteed for bread

With Cream of the West you will have success or your money back. Your bread will do you credit or you don't pay one cent for the flour. Bring back what you have left in the bag and your grocer will refund your money in full.

It's an absolutely straight guarantee, madam, and all the best dealers co-operate. A strong, nutritious, lightrising flour, unbeatable for bread. That's Cream of the West. Try it.

Guarantee

We hereby affirm and declare that Cream of the West Flour is a superior bread flour, and as such is subject to our absolute guarantee—money back if not satisfactory after a fair trial. Any dealer is hereby authorized to return price paid by customer on return of unused portion of bag if flour is not as represented.

The Campbell Milling Co. Limited, Toronto.
Archibald Campbell, President

For Sale by Wallbridge and Clarke, Belleville

McINTOSHS BROS.

GREAT SALE

OF

Kitchen Furnishings
Enamelware, China
Crockery, Dry Goods, etc.

NOW ON!

Great Bargains in Every Department of the Store

McINTOSH BROS



MERIT IS THE BASE

on which we claim your consideration of Robin Hood flour. There are other brands just as cheap, plenty of them. But Robin Hood flour bakes more to the pound, saves money as well as the extra work and worry entailed in the use of flour of lower quality. Order a sack of Robin Hood to-day. Knowing housekeepers always demand it.

H. E. FAIRFIELD

FRUIT JARS

If you want Fruit Jars, why not buy the most reliable jar there is to be had. We are only keeping the

IMPROVED CROWN JARS

as experience has taught us that there is no other jar to compare with it.

They have the smoothest finished tops, are the heaviest and best jars on the market. We have them in all sizes of wine and imperial measure.

Chas. N. Sulman, THE BEE HIVE

RHEUMATISM
CURED BY

FIG PILLS

An absolute guarantee goes with every box of FIG PILLS. They will cure RHEUMATISM, KIDNEY disorder, BLADDER Trouble, CONSTIPATION, SLUGGISH LIVER, and all STOMACH and BOWEL disorders. At all dealers, 25 cents per box, or The Fig Pill Co., St. Thomas, Ont. Sold in Belleville by D. M. Waters, druggist.

THE DAILY INTELLIGENCER

Published every afternoon, except Sundays, for the Intelligencer Printing and Publishing House, (Limited) in the City of Belleville, County of Hastings, Province of Ontario, at their Office, No. 331 Front Street.

CHARLES JAMES BOWELL, Publisher

RATES OF ADVERTISING

Measurement, Agate—14 lines to the inch.
Contract Advertisements, 3c. per line, each insertion.
Reading Advertisements, 10c. per line.
Special Advertisements, 5c. per line first insertion, 3c. per line subsequent insertions.
Professional cards, $1 per week; discounts upon usual contract rates.
Marriages and Deaths, 25c. each insertion.
Births, 25c. each insertion. Marriages and deaths must be authenticated by name of clergyman or physician.
Transient advertisements must be paid for in advance.
Weekly Intelligencer, $1.00 per year.
Weekly Intelligencer to the United States $2.26, strictly in advance. Canadians in London will find the Intelligencer on file at 31 & 32, Haydy & Co.'s office, 30 Fleet St., London, E. C.

The Rev. Dr. MacDonald

This gentleman, editor in chief of the Toronto Globe, has been in St. Paul, Minn., and, as his wont, through newspaper reporters, airing his views and opinions upon the reasons for the defeat of the reciprocity pact in Canada, the initiation of which, it is not too much to say, he was the father of, having laid the foundation stone when in Washington and other places interviewing President Taft and members of his Cabinet.

Among other things, the St. Paul Pioneer Free Press reports him to have said of "that he believed that $1,500,000 was spent in Canada in defeating the reciprocity treaty. Of this sum the Intelligencer contributed $500,000, he says; the paper men, $500,000, while the remaining $500,000 was obtained from varied interests. He told of stories printed in newspapers in small country towns of the United States declaring that this country proposed annexing Canada, and of how Canadian newspapers opposed to the treaty would copy the stories, placing big black "scare heads" above them. Dr. Macdonald believes that enemies of the treaty in Canada are responsible for the stories in the States. They served to promote the annexation "bugaboo" which was such a strong factor in bringing about the defeat of the agreement."

It is much to be regretted that the Doctor should be so reckless of his reputation as to spin such yarns. It was bad enough to do when in The Globe's editorial chair, but to utter such foundationless yarns when in a foreign land is inexcusable. We venture the statement that the gentleman has not the least foundation for saying that "$1,500,000" was subscribed by lumbermen, newspaper men and others, to defeat the pact. It is a common slander upon the people of Canada. It is a bold statement that the vast majority of the voters of Canada are a purchasable commodity, having no opinions other than money. They resented such attacks and such statements on the 21st of September, and will repeat it when the opportunity comes in December next.

The other utterance of his about the "enemies of the treaty" printing and circulating annexation stories in the States is as unfounded and untrue as his utterances about "the $1,500,000 contribution."

Doctor, take your medicine gracefully, and don't draw upon your imagination, which is very vivid, for your facts.

A Clean Slate

Under the above heading there appeared in the editorial columns of the Toronto News of the 14th inst. the following article with which we are in full accord, hence we commend it to the numerous readers for a careful and thoughtful reading. It is to the point and truthful to the letter. A remark, it is said, once made by Sir John Macdonald to a colleague was to "beware of the demands made by friends, which were "too often of a character that should not be granted; it may well be considered in connection with the advice given in the following article:

"Looseness of any kind in Federal administration is inexcusable. Surely the time has come for us to make an end of it. The new Ministers are sworn to give true allegiance to the King. They will stultify themselves and make their word of none effect if they conduct the King's business loosely or inefficiently. They should understand at the beginning that the country owes nothing to any individual or clique of individuals. When a Minister of the Crown begins to think that he can distribute favors or public money for the payment of political debts, he falls utterly to appreciate the rudimentary principles of public morals. The Borden Ministry was formed to govern Canada, not to coddle any party.

"The whole system of patronage giving is a Babel of rottenness. Once a Cabinet Minister permits his purse to be dictated to or even affected by patronage considerations he has opened the door to a host of evils. Every administrative scandal can be traced back to the activity of patronage-seekers, to the ardor of political heelers who demand and receive special treatment at the expense of the Treasury.

"Fourteen years ago the Laurier Administration came to power. It was a Government of great promise. Yet that Government became the most corrupt since Confederation. Its slightest act was dictated by considerations of patronage. Contractors of all kinds, middlemen and heelers fattened at the Treasury. Millions of dollars were wasted every year. Not only were the canny Scotsmen fed fat, but the Government used the whole public departments as engines of bribery. Several Cabinet Ministers were under suspicion. The electors have spoken. The Liberal party to-day is a pile of wreckage—not overly clean. Patronage or par puberty was the cause of the debacle.

"The new Ministers should clearly understand that they are not at Ottawa to play the political game, no matter how fascinating that gentle pastime may appear. They are there to govern the country as true liegemen of the Crown. It is not of national importance that John Smith should get a contract for dredging because he assisted in the Honorable A. B.'s organization. The question for the country is: Will John Smith do the work better than any one else and at a fair and reasonable price? If a Cabinet Minister dabbles with patronage at all he will be so busy with it that he will have no time left to do the business for which the country pays him—and which, incidentally, he is sworn to do.

"But the long-eared may say that honest government is a Utopian ideal, that we cannot expect an Administration free from the influence of patronage-hunters and patronage-mongers. Why not? A Cabinet Minister can be honest in his own business. He would resent any imputation of dishonest dealing in his personal affairs. He must have some strength of character to command preferment to office. Let him use it to resist the politicians for revenue only. He will not lose influence. Indeed he will be enormously strengthened. The hangers-on are noisy but their influence does not count in the country. If a general has an important battle to fight he will not seek the advice of the satlers and camp-followers, who, perhaps, are his most vocal critics. He will do the job himself.

"We have a new Cabinet. The slate is clean. The Ministers are men of force and distinction. Here is the opportunity for an improvement in administration. The best way to strengthen the Conservative party and to maintain the Government in power is to lock patronage out of the door and keep it out. Governing Canada is a man's job. Nothing should be allowed to stand in the way of its efficient accomplishment."

COWAN'S PERFECTION COCOA

Is rich in food value and easy to digest. It is *just* Cocoa, pure Cocoa, ground from the choicest Cocoa beans.

Nurses and Doctors recommend its use in sickness or in health. 171



Soothing, Healing, Pain-relieving MECCA OINTMENT

According to the latest statistics there are 7,243,854,901 things a woman can find for her husband to do around the house while he is reading the paper.

A pretty young girl doesn't need to earn whether a certain young man likes her or not. There are others.

THE MARKETS.

Liverpool Wheat Futures Close Lower, Chicago Higher—Live Stock —Latest Quotations.

CHICAGO, Oct. 17.—Wheat 1095ay closed at the highest price reached on this year's crop. The development of a rolling demand for soft winter grades proved more than an offset for all bearish news. Latest figures were 1-4c and 1-4c to 7-8c higher than last night. The end of the day left corn at a shade to 1-8c advance; oats unchanged to 1-16c down and hog products varying from a small decline to an increased cost of 2 1-2c.

Wheat—Receipts yesterday to-day 846 Bushels; shipments yesterday, 454; wheat, and unchanged on corn. Inwin wheat closed 8c higher. Duda Pete Pine lower, Paris, 1c to 5c higher.

Winnipeg Options.

Wheat—	Close.	Open.	High.	Low.	Close.
Oct.	99¾	96¾	99¾	96¾	99¾
Dec.	99¾	96¾	96	95¾	99¾
May	100¾				101¾
Oats—					
Oct.	42¾				42¾
Dec.	42				42
May	42				42

Toronto Grain Market.

Wheat, fall, bushel	97	to 99 ex
Wheat, goose, bushel	0 95	0 97
Rye, bushel	0 70	
Oats, bushel	0 41	0 42
Barley, bushel	0 60	0 70
Buckwheat, bushel	0 53	0 54
Peas, bushel	0 73	0 80

Toronto Dairy Market.

Butter, store lots	0 22	0 23
Butter, creamery, solids	0 27	
Butter, creamery, lb. rolls	0 28	0 29
Butter, creamery, solids	0 26	0 27
Honeycombs, dozen	2 50	2 60
Eggs, new laid	0 30	
Eggs, new-laid	0 30	0 34
Cheese, new, lb	0 13½	0 13½

Montreal Grain and Produce.

MONTREAL, Oct. 17.—The export trade in Manitoba spring wheat and oats was the feature of the local business in cereals. Grains is fairly good, and prices are firm. The foreign demand for spring wheat flour continues fairly good, but as prices are high the trade is not as active as it might be. The demand from the country bakers was good. Winter wheat flour on spot is scarce, and dealers state it is hard to obtain supplies from millers. Cheese and butter is fairly active, and the demand for eggs is good. Provisions quiet and steady.

Dressed hogs, abattoir, 18.75 to 19 per cwt.; Beef, Pure, half barrels, 10 lbs., $7.50; barrels, 200 lbs., $16.50; thereon, 200 lbs., $15.50; Pork, barrels, short cut mess, new, small pieces or fat, barrels, $17.50; Short, 25c; tubs, 50 lbs. net, grained, two handles, 95c; pails, wood, 20 lbs. net, 2½c; tin pails, 20 lbs. glass, 2½c.

Pork, barrels, short cut mess, barrels, 15 to 45 pieces, $21, half barrels, $12.25; Canada short cut and lard, pork, 45 to 55 pieces, barrels, $22; Canada clear pork, barrels, $20; Lard, pure, tierces, new, small pieces or fat, barrels, $12.25.

Oats, Canadian western, No. 2, 42½c to 43c; car lots ex store; extra No. 1 feed, 42½c to 43c; No. 3 C.W., 41½c to 42½c; No. 2 local white, 40½c to 41c; No. 3 local white, 40½c to 40½c; No. 4 local white, 40½c to 40c; Flour, Manitoba spring wheat patents, firsts, $4.30; seconds, $3.80; winter wheat patents, $4.30; straights, $4.10; straight rollers, $4.25 to $4.40; bags, $1.85 to $2.05.

Rolled oats, per barrel, $4.35; bag of 90 lbs., $2.00.

Corn—American No. 2 yellow, 76c to 76½c.

Milfeed: Bran, Ontario, $22 to $23; Manitoba, $21; middlings, Ontario, $23 to $24; Manitoba, Manitoba, $24 to $25; shorts, Ontario, $24 to $25; Manitoba, $26 to $27; No. 1 stock, $26 to $27.

Cheese—Westerns, 13c to 13½c; easterns, 13c to 13½c.

Butter—Finest creamery, 28c to 28½c; seconds, 27c to 27½c.

Eggs—Selected, 32c to 33c; No. 1 stock, 29c to 30c.

CATTLE MARKETS.

Toronto Live Stock.

TORONTO, Oct. 17.—The railways reported 34 carloads of live stock at the City Yards, comprising 1564 cattle, 907 hogs, 1245 sheep and lambs and 1017 calves.

Butchers

Gen. Rowntree bought for the Harris abattoir Company 20 steers, 1,100 lbs., at $6.50; Butchers' steers and heifers at $5.20 to $5.85; cows, at $4 to $5.25; bulls, $4.25 to $5; canners, $3.50 to $3.

Feeders, Stockers and Feeders.

Feeders, 900 to 1100 lbs., sold at from $5.50 to $5.75; with a few choice bringing $5.85; steers, 800 to 900 lbs., $4.35 to $4.50; stockers, 600 to 700 lbs., $3.75 to $4.

Milkers and Springers.

Trade in milkers and springers was quite active, and the offerings were light. Prices ranged at from $45 to $70 each.

Veal Calves.

Receipts of veal calves were fairly liberal. Prices ranged at from $4 to $7.50, while a few reached $8 per cwt.

Sheep and Lambs.

The sheep and lamb market was dull at steady decline. Sheep, ewes, sold at $3.50 to $4; rams, $3; bucks sold at $2 to $2.50, or an average of about $3.25 per cwt.

Hogs.

Mr. Harris bought, selects, fed and watered at the market, 1,000 hogs at $6.25 each, or, off cars, $6.50. Unfinished, light hogs will be culled.

East Buffalo Cattle Market.

EAST BUFFALO, N.Y., Oct. 17.—Cattle—Receipts 2,000; market dull; steady; prime steers, $7.75 to $8; shipping grades, $6.75 to $7.50.

Calves—Receipts 200; market slow, 75c lower; cull to fair, $4 to $9.50.

Sheep and lambs—Receipts 12,000; market slow and steady; prime lambs, $6.50 to $6.60; cull to fair, $4.25 to $6.25; yearlings, $4 to $4.35; sheep, $1.75 to $3.85.

Hogs—Receipts 4300; market active, 10c to 15c higher; yorkers, $6.60 to $6.65; pigs, $6.50 to $6.55; mixed, $6.60 to $6.65; roughs, $5.75 to $6; stags, $4.50 to $5.50.

New York Live Stock.

NEW YORK, Oct. 17.—Beeves—Receipts 1,000; market steady; native steers, $5.50 to $8.50; bulls, $3.50 to $5.25; cows, $2.50 to $5.50; dull and weak for all grades.

Calves—Receipts 200; market steady; veals, $7 to $9; grassers, $3.75 to $4.50; culls, $3 to $3.50; barnyards, $2.50 to $3.

Sheep and Lambs—Receipts, 4,000; market weak to 10c lower; sheep, $2 to $3.65; culls, $1; lambs, $5.25 to $6.75; culls, $4 to $5.

Hogs—Receipts, 1400 head; market nominal; heavy, $6.50 to $6.60; pigs, $6.10 to $6.60.

Chicago Live Stock.

CHICAGO, Oct. 17.—Cattle—Receipts estimated at 500; market steady to slower; beeves, $4.80 to $8.55; Texas steers, $4.10 to $5.15; Western steers, $4.25 to $7.30; stockers and feeders, $3.20 to $5.75; cows and heifers, $2.60 to $6.40; calves, $5 to $9.75.

Hogs—Receipts estimated at 21,000; market 5c to 10c lower; light, $5.50 to $6.25; mixed, $6.05 to $6.35; heavy, $6.05 to $6.35; rough, $6.05 to $6.25; good to choice heavy, $6.25 to $6.35; pigs, $5.50 to $5.90; bulk of sales, $6.15 to $6.25.

Sheep—Receipts estimated at 45,000; market steady; native, $2.75 to $4.25; western, $2.50 to $4; yearlings, $3.70 to $4.60; lambs, native, $4.10 to $6.25; western, $4 to $6.

Rebellion in Korea?

New York, Oct. 18.—A special cable from Chemulpo, Korea, says: News received here from Manchuria states that a rebellion has broken out in Korea. Several thousand natives have risen and declared war against Japanese.

Office seeking seems to be chronic with some men.

Buy real Vanilla Extract

Make sure you get the real Vanilla, not an imitation. Buy Shirriff's—the extract of the finest Mexican Vanilla Beans. Aged until it is stronger, richer, infinitely superior.

Shirriff's True Vanilla

McCORMICK

As full of fine quality and as dainty in design as the finest imported Biscuits—and at one-third the cost. Almost as rich as shortbread.

McCORMICK'S "ARISTOCRAT" BISCUITS

ABOUT 80 TO THE POUND

HAPPY THOUGHT

MY LADY'S COLUMN.

CONGENIAL WORK

Mothers Should Carefully Note Tendencies of Children So They May Be Put to Suitable Work.

Observant parents can usually trace a distinct inclination on the part of their children to take a particular interest in either one or the other — either head-work or hand-work. One child is never so happy as with a picture book which keeps his brain busy; another finds chief satisfaction in making something with the hands — a wooden boat, a doll's frock, a paper kite, etc., etc.

These marked preferences can be a great help to parents when deciding upon the kind of work likely, later, to prove congenial to a girl or boy. But it is a mistake to allow a child, during school years, to follow only that line which most appeals to him. "Oh, Jimmy isn't cut out for book-learning," or "Janie's fingers are all thumbs, so I let her care for the samples of the high of remark which should never be made in children's hearing. Often it is indeed the lesson for granted in their presence that Jimmy can become a good scholar if he but takes the trouble, and that Janie's fingers are as handy as any girl's fingers. This would help largely to prevent that self-satisfied omniscidedness which so many people exhibit, and which leaves them so terribly at a loss when anything happens to hinder their doing the only work of which they believe themselves capable. Children's head-work and hand-work should go together, and balance one another, so that no talent may die by left undeveloped and unused.



USEFUL SCHOOL FROCK

The Romance of Irish Point Lace Is Told.

Youghal point lace, of which a complete dress has been made for Queen Mary, is the most beautiful and costly of Irish lace, and originated indirectly from the failure of the potato crop in 1846, though the inspiration was furnished by a piece of point de Venise which fell into the hands of the abbess of a convent at Youghal, County Cork. Hitting upon the idea of setting up a lucrative industry for the half-starved children attending the convent school, she studied the stray bit of lace, unravelled the threads, copied one, and finally mastered the complicated details. She then selected the children cleverest at needlework, and taught them systematically what she herself had learned. From Youghal the point lace industry has spread to other parts of Ireland, notably to some districts in the neighbourhood of Kenmare, County Kerry. The chief characteristic of Youghal point lace is that it is worked entirely with the needle.

To Walk Well

An artist has lately been complaining that in the modern mode to fashionable dress is that it reveals or completely the inability of the average woman to walk well. He says that most of us either slouch or strut, and bargives the following instructions as to 'how to walk':—

"The head should not be held erect as if by effort; a woman should not look like a soldier on parade. The steps should not be jerky — hurried, quick, they should be 'smooth.' The movements should be free from the hips and the knees bent as little as possible. A slight waist — they might — bend forward is graceful, if the walker be tall and slim. The arms should not swing noticeably, but should hang freely — elbows should be unobservable. The feet should turn out slightly, and walking should appear to be done chiefly on the toes — the heel down first style is unfashionable. But the chief charm and charms of a good carriage are its seeming harmony and its absence of 'strut' and 'slouch,' and a certain air of unconscious grace."

The same critic recommends daily practice in front of a full-length mirror — exercises to be performed barefoot in cycling knickers, as the movement of the limbs can then be better studied.

A woman has always been the bravest of burdens, and if she complains she is treated, worse than ever.

It is easy for any woman to be an optimist if her husband is her slave and her gown matches her complexion.

If all women were alike no man would ever be a bigamist.

Sprinkle a little in the Lavatory and you have quickly Stales and Odors vanish.

COMFORT 100% PURE LYE COMFORT SOAP CO.

"Make a Dirt Ruin"

Large can 10c. At Grocers

Label this off paper and collect 5 labels—saving one.

Large 10c.

Save the labels for beautiful premium list.

THE INTELLIGENCER JOB DEPT.

IS UP-TO-DATE IN EVERY RESPECT

Try the flour that holds the confidence of thousands of home-cooks

THE present huge demand for PURITY FLOUR shows the confidence in which it is held by thousands of home-cooks.

Those who have used PURITY FLOUR have come to believe in it. They look on PURITY as a friend. They feel they can trust it implicitly, because each and every lot of PURITY FLOUR has always been uniform—always up to the high standard of quality that has made it famous.



Wouldn't you, too, like to use a flour you could always rely on? Wouldn't you like to feel certain that your bread, cakes, and pies were going to turn out exactly right? That's just how you'll feel when you become a user of PURITY FLOUR—the confidence-creating flour.

PURITY FLOUR gives high-class results, because it *consists exclusively of the high-grade portions* of the best Western hard wheat.

On account of the *extra* strength of PURITY FLOUR please remember, when making pastry, to add *more* shortening than an ordinary flour requires.

And when making bread add *more* water, and PURITY FLOUR will expand into more loaves than the same weight of ordinary flour can produce; thus making *better bread.*

PURITY FLOUR

"More bread and better bread"

Make your next flour order spell P-U-R-I-T-Y F-L-O-U-R. It costs slightly more, but it's worth the difference.

Add PURITY FLOUR to grocery list right now.

The Least Fuel, The Most Satisfaction



It Was the Best 25 Years Ago—It is the Best To-day

You have all heard of the Happy Thought Range and most of you know some one who owns one. One of the first ranges made exclusively for the Canadian market, it is still first in the estimation of the Canadian housewife. The

HAPPY THOUGHT

Range has maintained its leading position through the modernization of its makers and nothing short of the very best was good enough to put into it.

The best material, the best workmanship, the best ideas. Every year has seen it a better range.

Every new idea in range making has been thoroughly tested and when found to be an advantage it has been added to the Happy Thought.

By this means alone could its supremacy be maintained — and that it has been maintained the hearty and enthusiastic praise of the thousands of housewives who use it.

Come and see one at our store. In appearance, as in general worth, it leads.

More than a quarter of a million "Happy Thoughts" are in daily use in Canada.

WM. McGIE, Belleville Agent, Front Street

The William Buck Stove Co. Limited, Brantford, Ont.

DOMAN TRANSPORTATION.



ALLAN LINE
ROYAL STEAMERS
Autumn Sailings

Montreal to Liverpool
Turbine and Twin-Screw steamers sail from Montreal every Friday up to and including Nov. 17th, 1911.

Montreal to Glasgow
Sailings from Montreal to Glasgow every Saturday until Nov. 18th.
One class, Second, cabin steamers.

Christmas Sailings
From Halifax
Virginian, Fri. Nov. 24 ..... Sat. Nov. 25
Tunisian, Sat. Dec. 2
Victorian, Fri. Dec. 8 ..... Sat. Dec. 9
Corsican, Sat. Dec. 16

Full information on application to
H. C. Thompson,
C.P.R. Agent, Belleville.
Allan Line Agents, ellef

WHITE STAR DOMINION
LARGEST STEAMERS IN CANADA

Montreal & Quebec to Liverpool
Every Saturday
S. S. Laurentic, S. S. Megantic.
Passengers in all Classes.
Elevators, Stewardesses, Orchestras.
Rates: First $97 .6; Second $53.75 up
S. S. Teutonic, S. S. Canada.
Only One Class Cabin. (II) and Third Class.
Rates: Teutonic, $55 up. Can. $50 up
Third Class at low rates. Closed Rooms only
KHAS BALLINGS from Portland, Me., and Halifax, N.S., to Liverpool, Queenstown, Londonderry, Glasgow, Belfast, Cherbourg, Hamburg, Antwerp, Rotterdam, Boulogne-sur-Mer.
Local Agents — R. Burrows and H. C. Thompson, Belleville. Main Office, Montreal, P.Q.

RAILWAY TRANSPORTATION.

GRAND TRUNK RAILWAY SYSTEM
Canada's Double Track Line.

THANKSGIVING DAY
SINGLE FARE
Between all stations in Canada, also to Niagara Falls and Buffalo, N.Y., Port Huron and Detroit, Mich.
Good Going October 27, 28, 29, 30.
Return Limit November 1st, 1911.

Hunters' Return Tickets at Single Fare, Daily until Nov. 30th
to points in Temagami, points Matheson to Timmins, Timmins to Swastika, Swastika to Cochrane, also to certain points in Quebec and New Brunswick and Nova Scotia and Maine.
October 19th to November 11th.
Muskoka Lakes, Penetanguishene, Lake of Bays, Midland, Magnetawan River, Lakefield, Maple-wants to Parry Sound, Sayre to Callander, Lindsay to Haliburton. Points from Severn to Rama Bay inclusive, and certain points reached by Northern Navigation Co.
Good going October 19th until Thursday, Dec. 16th, except to points reached by steamer lines, Tuesday, November 14th.
Full information from
H. C. THOMPSON, City Agent.
T. H. COFFIN Depot Agent.

Railway Time Table.
GRAND TRUNK RAILWAY.
Time of departure from Belleville Station:
GOING EAST
No. 6.—12.36 a. m., Mail train, daily.
No. 2.—1.32 a. m., Local Passenger, daily, except Sunday.
No. 8.—5.30 a. m., Express, daily, except Sunday, from Brockville 4.30 p. m. daily, except Sunday.
No. 4.—11.30 a. m., Mail and Express daily.
No. 10.—2.18 p. m., Express daily.
No. 12.—5.30 p. m., Local Passenger daily, except Sunday.
GOING WEST
No. 5.—2.14 a. m., Mail and Express, daily.
No. 1.—6.22 a. m., Mail and Express, daily.
No. 13.—8.30 a. m., Local Passenger, daily, except Sunday, from Trenton 9.10 a. m. daily, except Sunday.
No. 9.—10.30 a. m., Express, daily, except Sunday.
No. 11.—11.15 a. m., Passenger, daily, except Sunday.
No. 7.—1.50 p. m., International Limited, daily
No. 3.—3.33 p. m., Mail and Express, daily.
MIDLAND RAILWAY.
Belleville and Peterboro.
GOING WEST
Leave Arr. Peterboro
Mail 5.30 a. m. 8.30 p. m.
Passenger 4.00 p. m. 7.30 p. m.
GOING EAST
Arr. Leave Peterboro
Mixed 11.55 a. m. 4.30 p. m.
Mail 1.05 p. m. 5.30 p. m.
BELLEVILLE AND MADOC
GOING NORTH
Leave Arr. Madoc
Mixed 12.30 p. m. 4.30 p. m.
Passenger 3.00 p. m. 7.30 p. m.
GOING SOUTH
Arr. Leave Madoc
Mixed 8.45 a. m. 12.15 p. m.
Passenger 11.15 a. m. 2.45 p. m.
None of the above trains run on Sunday.

Discontent Among the Foreign Population of South Wales

The rapid growth of foreign colonies in South Wales is causing discontent among the native population. The latest protest is from Rhymney, where many of the residents of the Pigwenlly district, a working-class area, have sent a petition to the Watch Committee, directing attention to the large and rapidly growing settlements of Chinese and other foreigners in their midst, and suggesting that the committee should take measures to check this growth. One of the means proposed is that property owners should be advised not to let premises to foreigners.

LAKE & BAY TRANSPORTATION

Lake Ontario and Bay of Quinte Steamboat Company, Limited

Str. Alethia
Belleville-Picton-Kingston

Taking effect September 5th, steamer leaves Belleville at 8 a.m. on Mondays, Wednesdays and Fridays for Picton and Way Ports, calling at intermediate ports if Outlook Ports.
Returning steamer arrives at Belleville on Tuesdays, Thursdays and Saturdays at 10.30 p.m.

For full information apply to
E. B. Horsey, The Schuster Co., General Manager, Kingston, Ont. Agents, Belleville, Ont.

Ontario & Quebec Navagation Co. Limited

Montreal, Quebec, Rochester, Toronto

STEAMERS
GERONIA
AND
ALEXANDRIA
ALEXANDRIA, east bound, every Monday at 6.30 a. m.
GERONIA, east bound, every Friday at 6.30 a. m.
GERONIA west bound, every Wednesday at 11 a. m.
ALEXANDRIA, west bound, every Saturday at 11 a. m.
Montreal and Quebec direct without change, almost all points.

Bay of Quinte Service
STEAMERS BROCKVILLE AND VARUNA
For Picton and War Ports at 8.30 a. m. and 2 p. m. For Trenton and War Ports at 10 a. m. and 2 p. m. daily except Sunday.
THE SCHUSTER CO., Limited.
Agents.
S. H Hepburn, President and General Manager, Picton.

CANADIAN PACIFIC
SINGLE FARE
FOR HUNTERS
Oct. 9 to Nov. 11
to all stations Chalk River to Scbreiber Junction and Nipissing Junction to Sudbury.
Oct. 19 to Nov. 11
to all stations Sudbury to the Soo, Heaslip to Sharbot Lake, Coldwater to Sudbury and on the Lindsay branch.
Return Limit Dec. 14th. 1911
Liberal rates, excellent service.
Ask for free copies of "Fishing and Shooting" and "Ontario's Fish Laws" "Hints to Sportsmen," "Game and Fish," "Hints to Hunters."
S. Burrows, C.P.R. Agt. Belleville

WHO'S WHO IN CANADA

HON. G. H. MURRAY,

Nobody visits Cape Breton without carrying away a lasting impression of its picturesque scenery. But wealth and beauty are not its only pride and glory. Cape Breton has divided its cake and canal into two islands, have gone forth and under the firm name of Murray & McKenzie in North Rydney, in 1819 began to contribute to the legislative Council. Later he was an successful candidate for the House of Commons in the county of Cape Breton. Political success came to him in 1891 when he was appointed member of the Fielding Administration, without portfolio. In 1895 he as created Q. C. When Hon. William Fielding resigned, Lieut-Governor only called upon Mr. Murray to form new administration. This was done of the premier in a creditable manner,



HON. G. H. MURRAY
Premier of Nova Scotia.

he himself taking the portfolio of Provincial Secretary.

Dr. Morse's Indian Root Pills

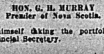
are just the right medicine for the children. When they are constipated when their kidneys are out of order when their over-indulgence in sour, favorite food gives them indigestion — Dr. Morse's Indian Root Pills will quickly and surely put them right. Purely vegetable, they neither sicken, weaken or gripe, like harsh purgatives. Guard your children's health by always keeping a box of Dr. Morse's Indian Root Pills in the house. They

Keep the Children Well

HON. GEORGE H. MURRAY has retained the seat in the local House with practically no opposition, being returned by acclamation or by a large majority.

HON. A. K. McLEAN

A prominent young member of the Nova Scotia Government, Hon. A. K. McLean is surely destined for yet higher honors in the land of his nativity. During the present parliament Mr. McLean has filled the responsible position of Attorney General, and it may perhaps not be too



HON. A. K. McLEAN
Attorney General for Nova Scotia

much to recognize his selection as acting Premier during severe illness of last winter of Premier Murray as a finger-post that points the way or more than a temporary honor whenever the opportunity should arise.

Very Convenient.

An enterprising builder was one day in conversation with several friends, when he was accused of using inferior materials in the construction of houses which he had recently built, of which a gentleman arrived who had a bet argument ensued in the midst of which in one of the ferry-built cottages, and the master was referred to him.

"Well, sirs," said he, "I can assure ye they are the maist convenient houses I ever abode in."

"But," said one of the listeners, "why convenient dae ye say."

"Oh, haud yer wheest till I explain when first I cam' to bide in Mr. Jerry's house, I had to rise for the middle of the nicht an' open the door to let out the cat, and then in again to get in' come in noo thro' the cracks, an I'm sae'ed a lot o' bother."

KINGSTON WEDDING OF LOCAL INTEREST

The Kingston Standard of the 16th inst. has the following account of a wedding of local interest which occurred in Kingston City yesterday:

This morning at eleven o'clock, a very quiet wedding was solemnized at the residence of the bride's parents when Miss Adelaide Belle, only daughter of Mr. and Mrs. H. H. Toye, Gore Street, was united in marriage to Mr. John Alfred Clyde Lingham, of Montreal, only son of Mr. and Mrs. W. H. Lingham, of Belleville. The Rev. T. Rychman, D.D., read the lovely immediate relatives of the bride and groom were present. The bride, who was given away by her father, wore an exquisite bridal robe of ivory satin veiled in embroidered chiffon; the bodice was trimmed with rose point lace and a Sedan effect of the embroidered chiffon was caught at the left side with a cluster of orange blossoms. The skirt had a wide panel of white satin, with large pearl ornament, and was made in train. She carried a handsome bouquet of white roses and lilies-of-the-valley and wore a Juliet cap of orange blossoms.

Mrs. Toye, mother of the bride, wore a costume of black satin duchesse, trimmed with rose point lace and jet ornaments.

The drawing-room, where the ceremony was performed, was lavishly with quantities of golden and white chrysanthemums. Under the wedding a buffet luncheon was served in the dining-room, which was prettily decorated with white roses and lilies-of-the-valley.

After receiving the congratulations of those present, Mr. and Mrs. Lingham left on the noon train for Montreal and Quebec. The bride travelled in a smart tailor-made suit of King's blue with blue marquisette blouse. Her hat was of fancy velvet trimmed with brown velvet and trimmed with French roses.

The only out-of-town guests were: Mr. and Mrs. W. H. Lingham, and Mr. and Mrs. Dickson, of Belleville, and Hon. T. W. and Mrs. Crothers.

WOMAN TO WED HER HUSBAND'S SLAYER

POUGHKEEPSIE, N.Y., Oct. 17.—It was announced at Wappingers Falls today that Mrs. Francis Turchio, widow of Salvatore Turchio, a prosperous Italian merchant, was killed several months ago by Thomas Marschagiano, a friend of the family was to marry her husband's slayer this month.

Mr. and Mrs. Turchio kept a boarding house on the outskirts of the village. One of the boarders was Marschagiano. One night Turchio and the boarder quarreled over trifling matters in Turchio's store. It is alleged that on the way home Turchio struck Marschagiano and Turchio, incensed by the quarrel, and Marschagiano shot and killed Turchio, who died a few days later.

FAMILY OF FIVE WERE MURDERED

ELLSWORTH, Kan., Oct. 17.—Slain as they slept on Sunday night, the bodies of Will Showman, a chauffeur, his wife and three small children were discovered tonight in the Showman home by a neighbor.

The features of all the victims were battered beyond recognition by the blows of an axe, which the slayer had used. The baby had its head severed from the body.

All three children were under five years old. The authorities have failed to discover any motive for the crime.

Don't be a camel; even if that suit-case can go for two weeks without taking a drink.

Mr. Ed. Ross, of Montgomery, of Ottawa, aunt and uncle of the bride.

A large number of beautiful and useful presents were received by the bright and popular bride.

NEWS OF THE DISTRICT
FROM OUR OWN CORRESPONDENTS

MADOC.

October 16.—The funeral of the late Mr. Walter Gray, who was fatally injured in a runaway accident on the road from Queensboro on the 9th inst., was held on Sunday, 15th inst., largely attended and was held in the Presbyterian church, of which the deceased was a member and adherent. The choir sang and Rev. Mr. Crothers, B.A., preached a very impressive sermon.

The Temple's Missionary meeting was held in the Methodist church on Wednesday afternoon and evening. An able address was made by the President, Mrs. G. D. Frost, of Trenton. Woman's Work in Japan." The musical part was fine. Mr. McLean sang some solos, which were well received. The reports showed that the past year after the West in the interests of the Association. The next meeting will be held in Thomasburg.

Next Thursday evening a new Orange Lodge will be instituted at old Bridgewater.

Mr. C. Moore is here, moving his family to Campbellford.

The Wednesday Club has held their annual meeting and elected officers for the ensuing year. The club is doing fine work. They are making large additions to the library.

The "Battle of the ballots" is on. Who will receive the nomination for the Legislature is the question.

HOLLOWAY

Mr. and Mrs. Fred Montgomery, of Kingston, have been visiting relatives in this vicinity.

Mr. and Mrs. Ed. Ross are all smiles —a little daughter has come to brighten their home.

Our cheese maker, Mr. Lydster, has purchased a horse from Mr. Milo Reid.

Mr. and Mrs. Geo. H. Rose spent Sunday under the parental roof.

Mr. Newton Bird occupied the pulpit here on Sunday last in the absence of our pastor.

Mr. Miles Reid had the misfortune to lose a valuable horse last week.

Potato digging has been in progress lately. They prove to be a light crop.

Miss Flossie Wright has been visiting friends in Belleville.

A number from here attended the funeral of the late Frank Kelly, of Madoc, on Friday last.

Cider making is the order of the day

Aids Nature

The great success of Dr. Pierce's Golden Medical Discovery in curing weak stomachs, wasted bodies, exhausted conditions and lingering coughs, is based on the fact that it contains the active medicinal principles of Black Cherry Bark, Stone Root, Queen's Root, Mandrake and Golden Seal, in glycerine and concentrated form. With this help Nature rebuilds the nourishing tissues, enriches the blood, builds up the body and thereby throws off lingering obstinate coughs, bronchial affections and kindred conditions. Its tonic effect upon the digestive and nutritive organs in sound health, purifies and enriches the blood, thereby giving the surprising short established sound vigorous health.

If your dealer offers something "just as good," he does not want your money, but his own profit. Don't be persuaded to take a substitute. Just say that you are thinking of the cure and the profits, so that he will understand that you will not be satisfied with anything else.

Dr. Pierce's Common Sense Medical Adviser, in Plain English; or, Medical Counsel, 1008 pages, over 700 Illustrations, newly revised to suiting Edition, sent free on receipt of 21 one-cent stamps, to pay cost of mailing only. Cloth-bound, 50 stamps. Address Dr. R. V. Pierce, Buffalo, N. Y.

TORONTO CHINAMEN RAISED $17,000

thousand dollars was sent by Montreal Chinamen through the Bank of Montreal last night to the revolutionists in China. The order for payment is to be presented in Hong Kong.

The collection of the money is divided as to the call made by Dr. Sun Yet Sen, who is now in the United States. Mr. Charley Sing, of Montreal, presided over a meeting of Chinamen yesterday afternoon at which it was decided to raise all the money possible to bring about a new order of things in China.

A cartoon from an American journal, showing the smashing of the old China by the revolutists was shown by a Star reporter to-day to several leaders of the Chinese colony and all without exception declared that they were with the revolutists.

Charley Sing says that at the meeting yesterday it was reported that the Toronto Chinese have sent $8,000 to China, and that Vancouver and New Westminster will send much larger amounts.

Literary Notes

WHAT IS YOUR FAMILY WORTH?

If your family is worth the best you can afford in house and food and clothes, then it is worth the best reading as well? And the best reading—both for boys and girls for men and men—is to found in The Youth's Companion.

Of stories alone The Companion will print nearly 300 in 1912. With all the rest of the paper thrown in, and counting the glorious long serials, there must be, somewhere, a host of recent apiece. Moreover, you will look long before you will find stories so varied and interesting; stories of romance in the face of peril, strange adventures with creatures of the forest and the sea; moving stories of life's struggles; humor, and plenty of it; good-natured humor, quaint and curious character sketches.

Now is the time to subscribe, for the new subscriber in Canada will receive all the issues for the remaining weeks of 1911, containing the opening chapters of Ralph D. Paine's

THE CANADIAN RED CROSS SOCIETY EMPRESS MARIE PRIZE COMPETITION

To be Held in Conjunction with the Ninth International Red Cross Conference, Washington, D. C. May 7-17, 1912

PROGRAMME

1. A scheme for the removal of the wounded from the battlefield with the minimum number of stretcher bearers.

2. Portable wash-stands for use in the field.

3. The best way of carrying dressings for use in regimental aid posts and dressing stations.

4. Wheeled stretchers.

5. Transport of stretchers on mule back.

6. Easily folding portable stretcher.

7. Transport of the wounded between warships and hospital ships and the coast.

8. The best system of heating railway carriages by a system independent of steam from the engine.

9. The best model of portable Roentgen Apparatus for the employment of X-rays on the field of battle at the regimental aid posts.

Invention of a model in this competition are to be displayed at an exhibition to be held on the occasion of the Ninth International Red Cross Conference at Washington, D. C., May 7-17, 1912.

Persons intending to compete for these prizes must forward to the General Secretary at Toronto, on or before December 23rd, 1911, a statement of their intention, giving the number of cubic feet which will be required for the exhibition of their inventions.

Articles entered in this competition must be received at Washington, carriage paid, on or before April 15, 1912. Arrangements are being made with the United States Government for the free entry of objects intended for the competition.

Further information may be obtained from Dr. C. R. Dickson, General Secretary Canadian Red Cross Society 192 Bloor Street West, Toronto.

COULDN'T GET STRONG

SEEMED TO HAVE LOST ALL AMBITION; WAS PALE AND ANAEMIC.

MADE WONDERFUL RECOVERY WHEN DR. HAMILTON'S PILLS WERE USED.



"I was never actually sick," writes Mrs. La Pierre, wife of a well-known resident of Lakefield, Ont., "but I never could get strong like other women. I felt well enough, but somehow blood rich and red I could never make. When I married I took a great pride in my appearance, but it kept me tired all the time. Mrs. Lechance, my neighbor, looked well—she told me her health had been made by Dr. Hamilton's Pills. I only thought of pills as a physic, but now I know that Dr. Hamilton's Pills are more, for they quickened my stomach, liver and bowels—made me stouter and stronger, gave me an appetite. In a few weeks all I never had before. They do good to me in ways I need not mention in this letter, but I cannot help but believe that Dr. Hamilton's Pills should be used at the regular intervals by every woman—that's why I write this letter."

Sold by druggists throughout Canada, or from Dr. Hamilton's Pills, 25c. per box, all dealers or The Catarrhozone Co., Kingston, Canada.

AFTER LONG ILLNESS

MRS. SCHAWRTZ WAS VERY WEAK—VINOL MADE HER STRONG.

When we tell you that Vinol is the best remedy in all our large stock for making weak people strong and vigorous, we are not only telling you what has been proved hundreds of times.

For instance, Mrs. F. Schwartz of New York City says: "Lately I was suffering from profound weakness following a long illness and for more than a month could not gain strength as I should.

"I then determined to give Vinol a chance to help me and it has been satisfactory. My strength has been built up and I know that Vinol has been of great benefit to me."

If you are weak and run-down from any cause, try Vinol, your druggist has cod liver and iron preparation, without oil. Build you up and make you strong. We guarantee that it will—if it does not, we give back your money. Try Vinol to-day. Red Cross Drug Store, J. S. McKown, Belleville.



A Treat! So Sweet!
Add Cream—then Eat
Post Toasties
A delicious, ready-to-serve food made of white Indian corn, cooked and flavoured, then toasted to a crisp, tempting brown
"The Memory Lingers"
Canadian Postum Cereal Co., Ltd., Windsor, Ontario, Canada.

LATE TELEGRAPHIC NEWS

DYSPEPSIA CLAIMS MANY LIVES.

But John Mitchell's Life was saved by Morrisey's No. 14 Dyspepsia Cure.

Woodstock, N.B., Aug. 10, 1910.

"I had a very severe case of stomach trouble which caused me great pain, and a lot of sickness. I tried several doctors, but could get no relief. I also tried about all the patent medicines that are recommended for stomach troubles, and still I was getting worse—in fact, I felt like dying, and had to stop work. My friends thought my days on earth were few, and I thought so myself, but I had heard a great deal about the wonderful skill of Father Morrisey, and thought I would go and see him. He prescribed his No. 11 Dyspepsia Cure for me, and I took his medicine as he directed, and soon began to feel relieved, and today I am a very well man; have gained in flesh and have no pain in my stomach, and am feeling first-rate. There is no doubt but that he saved my life, and I only wish I could find words to express my gratitude. I hope all who suffer as I did will use his marvelous No. 11 Stomach Remedy."

JOHN H. MITCHELL.

The above prescription is not a "Cure-All" or so-called patent medicine. Dr. Morrisey prescribed it for 46 years, and it cured thousands after other doctors failed.

Price, $1.00, per box at your dealers or Father Morrisey Medicine Co., Limited, Montreal. 800

SOLD AND GUARANTEED IN BELLEVILLE BY J. V. DOYLE.

TELEGRAPHIC BRIEFS.

Rev. R. F. Kelleman, rector of Acton and Rockwood, is dead.

Mr. William Scarr of Drayton, Ont., aged 61 years, was asphyxiated.

East Elgin Liberals have decided to protest the election of M. David Marshall, M.P.

Italian ships are reported to be threatening the occupation of Mitylene, in the Aegean Sea.

The steamer Emperor ran on her own anchor just below the Soo canal, and sank, blocking the canal.

The Liberals of the Province of Quebec have decided not to oppose the three Ministers, Hon. Messrs. Monk, Pelletier and Brodeur.

J. A. Brown, charged with embezzlement from the Mosaic Hermit Co. of Stratford, was acquitted, the grand jury returning no bill.

When five-year-old John Guyner of Albany was playing near his home yesterday he swallowed the seven-inch wire handle of a tin pail.

Work has been stopped on Hudson Bay Railway construction by the new Minister of Railways, and one of the contractors is paying off his men.

Three Rivers, Que., is to have an electric car service. The ratepayers

CAUSES SICKNESS

GOOD HEALTH IMPOSSIBLE WITH A DISORDERED STOMACH.

There is nothing that will create sickness or cause more trouble than a disordered stomach, and many people daily contract serious maladies simply through their own abuse of the stomach.

We urge every one suffering from any stomach derangement, indigestion or dyspepsia, whether acute or chronic or be it Nervous Dyspepsia Trouble with the distinct understanding that we will refund their money without question or formality, if after a reasonable use of this medicine they are not satisfied with the results. We recommend them to our customers every day, and have yet to hear of any one who has not been benefited by them. Three sizes, 25c., 50c., and $1.00 a box. Sold in Belleville only at our store—The Rexall Store—J. S. McKeown, Belleville.



"Progresso"

—an Overcoat so unique, so different, so good, that the Canadian Government granted letter patent No. 124,098 for this special "Progress Brand" Design.

100

MADE AND GUARANTEED BY

H. VINEBERG & CO., LIMITED, - MONTREAL.

SOLD WITH A GUARANTEE BY

C. H. Vermilyea, Oak Hall, Belleville.

leaving interest on $1,000,000 property qualifies.

Miss Jessie Wilkie walking in his sleep, fell out of the third story window of the Rexleigh Hotel at Condonia, Ont., falling thirty feet. He escaped with only a few bruises.

In the local option election in Leamington, Parish, St. John County, N.B., yesterday, there was a majority of 180 votes. Richibucto Parish, Kent County, went dry by 50 majority.

Prince Troubetskov was assassinated at New Rochelle yesterday. The student entered a private car in which the prince was traveling in this town, and shot him several times with a revolver.

Report on Martin Wreck.

Ottawa, Oct. 18.—The Department of Marine and Fisheries has received the preliminary report of the inquiry into the loss of the Martin, the Georgian Bay tug which was lost with all hands.

According to Captain Dean, the master of the barge Albatross, who with his wife and one sailor, was rescued from the three-masted schooner, Captain Coles, Captain Vey of the Martin, refused to tow the Albatross on August 26, and the two vessels left Midland in fine weather. Off Point au Baril a storm was encountered, and the vessels tied up at the wharf, Vey insisting on going out again. The decision was against Dean's judgment. Vey refused to cast the barge adrift, a leak and Dean notified Vey, who took no action. Later the barge, being in distress, Dean sent up a flare, a signal without any response. He then decided to abandon the barge, the lattimore if possible, and they put away in the yawl. The Martin was then visible, but was thought to be still afloat.

Captain Coates speaks in high terms of Dean's work.

Bill Miner Out Again?

Milledgville, Ga., Oct. 18.—William Miner and two other prisoners at the State Farm here, overpowered a guard yesterday and escaped. A posse with dogs is on their trail. Miner, with Tom Moore, serving a life sentence, for murder, and John Watts, in for twenty years for murder, seized the guard and with his revolver took to the woods.

Miner was the leader of the gang which on February 16 last, held and robbed a Southern Railway train at Collins, Georgia. He was sentenced to twenty years. He was wanted in Washington State and British Columbia for train holdups and escaped from the penitentiary at New Westminster, B.C., where he had been sentenced for robbing a C. P. R. train.

Writ For Yale-Cariboo.

Ottawa, Oct. 18.—At the Cabinet Council yesterday afternoon an order was passed for the issue of the writ for the by-election in the constituency of Yale-Cariboo, rendered vacant by the acceptance of office of Minister of Agriculture by Mr. Martin Burrell.

Nomination day is November 4 and polling, if any, will take place on November 7.

Warrants were issued to be signed by the Governor-General for the payment of civil service salaries for September and October. The total amount authorized was $1,900,000.

Attendance to the hearts of many civil servants who have been without pay, owing to the failure of the late Government to ask for supply.

Youthful Desperadoes Found.

Huntsville, Oct. 18.—Word was carefully away in an unsealed box car, to Hartley Gill, the Toronto youth who broke from the Huntsville jail on Monday night, were arrested at Brillia Monday. They are in the custody of the police awaiting their arraignment on the double charge of theft and jail-breaking.

Englishman Drowned.

Wiarton, Oct. 18.—An Englishman named Douglas, while engaged in unloading gravel at the cement company's dock about 6 o'clock Monday night fell from the scow into the water and was drowned. The body deceased, who was about 35 years of age, leaves a wife and four children

SIX JURORS SELECTED

McNamara Trial is Progressing More Rapidly.

Counsel For Defence Darrow Passes Half of the Required Number of Talesmen and Another Fortnight May See the Argument Begun—Two More Are Excused When Challenged and One Is Let Off.

Los Angeles, Oct. 18.—The defence in the McNamara murder trial has passed six talesmen; one had been excused by the court, and two excused because of challenge for cause, when court adjourned last night. This was the most rapid day's work so far.

Of the six talesmen passed at least one seemed virtually sure of reject ion before the jury is completed is by James B. McNamara for the death of Charles J. Haggarty, who was killed in The Los Angeles Times' explosion and fire.

The line-up of the passed talesmen last night was as follows:

J. W. Robinson, real estate dealer.

Robert F. Bain, carpenter.

H. Y. Quackenbush, civil engineman.

A. R. McIntosh, baker.

W. Adams, grocer.

G. M. McKee, retired real estate dealer.

Yesterday's rejections were: Z. T. Hall, excused by the court because of scruples against capital punishment.

Samuel McCreary, challenged for bias after he had said he had a fixed opinion as to whether or not the Times' disaster was caused by a criminal act.

Edmund S. Johnson, challenged and excused. He said he was prejudiced against labor unions.

Thomas Quackenbush, it was thought last night, would not be left himself on the final jury because he had not believe in capital punishment. Talesman Adams said he read as a boy the Los Angeles Times, but is a social Democrat and The Appeal to Reason.

At this rate a jury may be obtained within two weeks.

The defence may offer an alibi for McNamara, or may rest solely upon the gas explosion theory, the defence of which it has gone as far as Europe for expert evidence.

Ecumenical Conference Ends.

Toronto, Oct. 18.—The Ecumenical Conference of Methodism, which has been in daily session in Toronto since Oct. 4, dissolved yesterday at noon after the delegates prepared for an early departure to their homes in the every civilized country from which they had come.

During the fourteen days in which the conference has been in session, 28 regular sessions have been held in addition to many special meetings and events.

The last morning session yesterday almost the entire time of the convention was taken up with the subject of church union, the discussion being closed by Dr. Carman.

Kennough Is Remanded.

Hamilton, Oct. 18.—George Kennough, whose name has been so closely connected with the $6,000 express robbery case, appeared before Judge Monck in the County Court yesterday morning, on the charge of stealing $15 from his former employers, the Canadian Express Co. His counsel, Mr. Worthington, K.C., declined to elect, and the prisoner was remanded for an indefinite period. The date of his trial will be set probably by agreement between his counsel and the crown attorney.

It is said that Kennough's wife and child are the sturdy circumstances. They live in Dundas, Kennough's former home.

Boys Caused Wreck.

Toronto, Oct. 18.—An enquiry held by the C. N. O. into the recent misplacing of switch at Grafton has revealed the fact that the open switch which caused the trouble had been tampered with by small boys. It appears that the switch had opened the switch, and, being unable to close it again, went away, and left it as it was.

An investigation will be held concerning the matter at Cobourg today, when the four boys who are implicated will give their evidence before the crown attorney.

Will Not Annex Egypt.

London, Oct. 18.—In official circles denial is given to the report circulated in the British Bourse that the annexation of Egypt by England was imminent. It is believed, that when the Franco-German agreement with regard to Morocco is concluded, Great Britain may request the consent of the Powers to the abolition of the capitulations of the mixed tribunals. It is thought that the Powers will raise no objections to such a measure, which is calculated to improve the judicial administration.

A Short-Lived Strike.

Niagara Falls, Ont., Oct. 18.—Because the Dominion Suspender Co. issued an order that its employes should work Saturday afternoons till Christmas, fifty girls employed there were on strike a few hours yesterday. The order was adjusted at a conference yesterday afternoon, the company guaranteeing extra pay.

Met Death in Motor Accident.

Watertown Point, Mass., Oct. 18.—In a motor car accident here late yesterday, Mrs. Rose Richards of Merrymount, St. John's County, Quebec, and Mrs. Julia Richards, Duxbury, Mass., were instantly killed, and Mrs. T. S. Mazur, 330 Summer avenue, Springfield, Mass., internally injured and may die.

Walkerton Man Missing.

London, Ont., Oct. 18.—A Walkerton dispatch says that Rodolph Misch has been missing since Tuesday of last week. Scores of men have been searching for him in a nearby swamp, Misch had been showing signs of mental distress.

GOVERNMENT HOPEFUL

Chinese Officials Look For Early Collapse of Rising.

Story that Gen. Li Yuan Hang Deserted From Rebel Ranks Is Reported to Be a Government Story to Hearten Troops—Situation at Wuchang is Unchanged and Revolutionists Are Making No Headway.

Pekin, Oct. 18.—The desertion of Gen. Li Yuan Hang from the rebel leaders, it is reported to be a Government story designed to encourage the imperialist troops. The legations are strongly of the opinion that the Chinese army will not risk a battle when the investment of Hankow is complete, but will open negotiations with the object of inducing the rank and file to surrender their leaders, on the promise of pardon and a reward for the rebel troops.

The Japanese legation declares that there is no foundation in report that the Japanese flag will be raised over the British Consulate.

Despatches from Shanghai say that owing to the publication by the native press of statements that the Japanese newspapers are belittling the revolution, describing it as a mere riot, the revolutionaries are circulating pamphlets urging the boycott of Japanese goods.

The Government, which is constantly on the lookout for Japanese machinations, declares that Gen. Li Hanchiang, is of the opinion that the present Chinese crisis will prove that Japan's action and policy are exceedingly correct.

The Chinese Foreign Board has issued an optimistic communique, announcing the safe arrival of the troops at Hankow, and anticipating the speedy recapture of Wuchang and Hanyang. Nine troop trains left Paotingfu yesterday. A despatch from Hankow say that 3,000 Government troops have been encamped outside of Hankow.

So far there has been formed the situation at Wuchang for the past six days there has been no change in the situation. There are no indications that the rebels possess any ability to attack anywhere, and, considering all the circumstances connected with the rising in the Provinces of Hupeh and Hunan, the revolutionists appear not to be making much headway. It is said that the insurgents number at the most 15,000 men, but are provided with a fair armed auxiliaries.

Several detachments of troops from Honan have united with the Government forces from the north, and a joint naval and military bombardment of Wuchang will likely occur on Saturday. That will be the first time the guns of the foreign warships have participated here that the soldiers will be called upon to do battle in a conflict of this kind. It will, however, be realized that the present is a crisis in agitation for the immediate assembling of a National Parliament and of radical reforms in the Provincial Assembly system, after the throne will be obliged to accept.

Admiral Sato-Kichisaburo, according to official announcement, arrived at Hankow yesterday with eight warships, and there are now less than a dozen foreign warships lying in the harbor. The British vice-admiral, Sir Alfred L. Winsloe, commander of the British China station, arrived at Hankow yesterday on the British despatch boat Espiegle. As he is the ranking officer, he may assume command of the combined forces.

Announcement a Surprise.

London, Oct. 18.—The announcement from Berlin that Vice-Admiral Von Krosigk, commander of the German fleet in Chinese waters, was about to take command of the international forces at Hankow came as a surprise to the British officials. It was stated at the Foreign Office that there had been no arrangement made for the placing of these forces under the supreme command of any officer. It appears that Vice-Admiral Sir Alfred L. Winsloe, commander-in-chief of the British Eastern fleet, who arrived at Hankow on a noon yesterday, is considerably the senior of Vice-Admiral Von Krosigk.

South Essex Recount.

Windsor, Oct. 18.—After several days' work the recount of ballots in South Essex in the recent election was completed by J. M. A. Macpherson, K.C., here Monday. Only technical errors were discovered, and Mr. Clark's majority now stands at 201, instead of 211, as shown in the early figures. The general verdict is that throughout was the failure to detach the counterfoil from the ballots, and the Judge McHugh decided to be unconditional, and the ballots were allowed to stand.

Wife-Beater Sentenced.

Hamilton, Oct. 18.—Mike Seban, the foreigner charged last week with brutally beating his wife because she refused to provide him with money with which to leave Hamilton, was sentenced to two months in jail yesterday by Police Magistrate Jelfs. Seban had evidently entertained the notion of having cash applied to Seban, and told the foreigner if he was again brought up on such a charge he would not get off so easy.

Will Establish American Branch.

Niagara Falls, Ont., Oct. 18.—Sheffer, Bros., manufacturers of essential oils, with a large plant here, will establish an American branch across the river, having leased the old customs house building for years.

Reward For Finding Teacher.

Toronto, Oct. 18.—A reward of $200 has been offered by the Ontario Government for information as the whereabouts of Miss Violet Smith, the Dilton Fort school teacher, who has mysteriously disappeared.

Villages Swept Away.

Madrid, Oct. 18.—Scores of men, women and children perished, and villages were swept away by a cloud burst over Catalonia yesterday.

Girls' Special Coat Values $4 to $5



These coats are made of Red and Navy All Wool Serge, lined throughout body and sleeves with good quality Farmer's Satin, in sizes 20, 22, 24, 26, 28 and 30 inches; the best Girls' Coat value we have seen this season; to sell at $4.00, $4.50 and $5.00 each.

Ladies' Coats from $5.00 to $15.00

At every price from $5.00 to $15.000, we show Ladies' and Misses' Black and Colored Coats in a range of styles and cloths that cannot be surpassed. We also show a range of styles specially designed for stout figures, sizes 40 to 48 bust measure; from $10.00 to $24.50 each.

Tailored Costumes $12.50 to $27.50

We has some "Northway To Bored Costumes in Black, Navys, and Greys, very smart styles, from $12.50 to $27.50 each.

Cotton Blankets

This is the weather that calls for warmer bedding and for this reason we invite your inspection of our Cotton Blankets from 75c to $3.50 a pair.

White Wool Blankets

We also show White Wool Blankets at every price from $3.00 to $7.50 a pair.

Knitted Underwear

For Ladies and Children's Fall and Winter Underwear we show only the most reliable goods, from the Cotton Fleeced to the Finest Natural Wool garments at prices to suit every purse.

Flannelette Gowns 50c to $2

We have just placed in stock our new Flannelette Night Gowns, and we think they are the best on the Town values we have ever offered, in White, Pink and colored stripes, to sell from 50c to $2.00 each.

Ladies' Cloth and Silk Dresses

We are showing a fine collection of Ladies' Silk, Chiffon, Voile, Panama and Serge Dresses in styles suitable for Evening Wear, Street and House Wear, in many pretty designs, to sell at prices from $7.00 to $30.00 each.

See Our Ladies' Silk Waists Selling at $3.00

SINCLAIR'S

Women's Pains

"I received your sample of Zutoo Tablets and took them for severe pain (monthly) and headache. At the end of 20 minutes I was entirely free from pain and experienced no more throughout the period. I suffer a great deal at these times and feel grateful that I now have a remedy which affords quick relief. Every woman in the land should know about Zutoo Tablets and what they will do."

MRS. ALLEN WRIGHT, Fulford, Q.

Zutoo

English Students For McGill.

London, Oct. 18.—The Cheshire Education Committee is asking McGill University to accept certain Cheshire county scholarships for the purpose of enabling students to undertaken at Montreal. The committee said that would provide a better outlet for their scientifically educated students than this country offered. The spirit of Imperialism was linking the colonies and they wanted to do the best for their students.

Actress Ends Her Life.

Washington, Oct. 18.—Minnie St. Clair, an actress who was playing as a lark in Washington theatres under the name of Sue Simpson, killed herself by drinking a poisonous disinfectant in her dressing room Monday night. She said to have been the victim of a well-known song writer and her real name originates from him is given as the reason for her act.

Committed Brutal Assault.

New York, Oct. 18.—The police have arrested Frank Bruno, 40 years of age as the man, according to the charge preferred against him, who assaulted and brutally beat Miss Agnes Wilson on Monday night as she was returning to her home in Brooklyn. Miss Wilson, the police say, identified Bruno as her assailant.

Trolley Cars Collide.

Niagara Falls, Ont., Oct. 18.—Slippery rails caused a head-on collision between two trolleys on Main street yesterday. The vestibules of both cars were demolished, but passengers escaped injury by jumping. The passengers were badly shaken up, but not seriously hurt.

Hay's Hair Health

Restores color to Gray or Faded Hair—Removes Dandruff and Itch—Cures the Scalp—Promotes a luxuriant, healthy hair growth—Stops its falling out. Is not a dye.

$1.00 and 50c. at Drug Stores or direct upon receipt of price and dealer's name. Send 10c. for sample bottle and booklet. Hay Specialty Co., Newark, N.J., U.S.A.

Hay's Hairline Soap is succeeded for those who prefer a soap to Hay's Hair Health. Cleans and brushes, also for keeping the scalp free from dandruff. 25c. per cake.

BEWARE OF IMITATIONS AND SUBSTITUTES

FOR SALE AND RECOMMENDED BY J. S. McKEOWN.

THIS WEEK

We place in stock our fall shipment of

Gas and Electric Lamps

Art Domes and Shades

SEE WINDOW DISPLAY

Other Lightning Specials

First quality Gas Mantles, each - - - 10c

White Prism Gas Globes, each - - - 25c

Electric Bulb Shades, all colors, each 35c

Inverted Gas Light, Brocket Shade and Mantle, complete - - - 75c

STROUD'S

Now is the Time to Think of Your

Furs for the Coming Season

The new styles are very pretty, the variety is unusually extensive.

It is a pleasure to show our goods whether a purchase is intended or not.

G. T. WOODLEY

Phone 421. Manufacturing Furrier.

COME TO THIS STORE
WITH CONFIDENCE



YOU need not worry about the possibility of getting something you won't look well in.

It is a matter of personal interest to us that every man shall look well in, and be satisfied with, what he buys here.

When he tells his friends that he was fitted with a suit or overcoat by Quick & Robertson, we want his clothes to look so well on him that his friends will at once resolve to make this their store also.

That's the idea we're building on--That's why our service is a great benefit to our patrons--We assume the responsibility of clothing you just right.

Overcoats $6 to $25
Suits - - $5 to $25

The best makers, Correct Hats and the Choicest Toggery. All Pleasingly Priced.

Won't you try our splendid Clothes Service, you'll surely like it.

Quick & Robertson
THE OUTFITTERS

DR. JAEGER
Pure Wool Wear
We are sole agents for
Dr. Jaeger Underwear
Dr. Jaeger Underwear,
Dr. Jaeger Coat Sweaters
Dr. Jaeger Hose
AND ALL PURE WOOL WEAR
Call and see these garments

Chas. J. Symons
298 Front St. Haberdasher
"Fit Reform Wardrobe"



The new Fall Models we stocked and never before have we shown such an extensive display of Fall and Winter Shoes for Men, Women and Children. Space will not permit us to mention them in detail, but we would like to call your attention to some of the new shapes, such as "The Village Scandal," "The Tickler," "It's It," "The Lucky Dog," etc.

High tops, high heels, short vamps, are in great demand in American cities.

We have stocked the latest creations and invite your inspection, as we know we can please you.

W. H. ADAMS
Phone 495 The Shoeman.
The More With the Electric Shoe

WHICH?

Do you want bargain-counter glasses? Are you willing to wear cheap glasses because they are cheap? Do you consent to have your eyes tampered with at the risk of their permanent injury? Then this message is not for you. But if you value the precious gift of sight; if you wish to retain it, if you appreciate skill, then it is for you, and you are invited to come where absolute accuracy in correcting eye defects is placed above every other consideration.

ALEX. RAY, OPT. D

Canada Approved.

Prime Choice Western Beef at most reasonable prices.

Head Cheese and Sausages a specialty.

Pork Sausages, 2 l.

—AT—

GREEN'S BUTCHER SHOP.
267 Front St | Phone 109

What some men enjoy would drive others to drink.

EXTRA SPECIAL
Full Size Upright Piano Mahogany Case
$175.00
J. A. Goodsell & Co.
(District Agent for the Gerhard Heintzman)

Oysters
Just to remind you of our oysters, we have solid meats and strickly fresh
35 cents per. Pint

Ed. F. Dickens & Son

COAL
D. L. & W. Scranton
Office, Bridge St.
he Schuster Co., Ltd

B. E. Sills Co.
UNDERTAKERS
Front Street Phone 40
BELLEVILLE, Ont

The average man is a good judge of human nature—except in his own case.

Don't take advantage of the other fellow by letting on a sure thing. Besides, you'd get rot to lose.

Mammoth Fall Wall Paper Sale at Scantlebury's

We have an excellent showing of Wall Papers; better than you would find in most stores during the Spring Season. We are making special efforts in the way of values and you can now paper your rooms for little money.

We will not charge you large prices for the hanging, either. Our prices are always moderate, whether for

Decorating
Painting
Glazing
Graining
or
Materials

Our sale prices for Wall Papers are exceptionally low.

Our Before Christmas Picture Framing Sale should be interesting in the making prospective 5-7 Christmas gifts.

We have excellent materials and we execute excellent work. All know who have tested our framing.

C. B. Scantlebury
Designer and Decorator

Ever notice the smiles of pity the old folks generate at a wedding.

WM. BABCOCK'S L DECLARED LIQ

In the High Court of Justice today afternoon, the time waspied in hearing the case of Babcock vs. Wm. John Hubbs, et. al. In issue was evidence in libel which was brought by relatives the late Wm. Babcock, of Amaby, to set aside his will. Deceased was the victim of a runaway sit in which he was seriously injured and he made his will the night pas to his demise. After considerable dence had been taken Justice Clute son held that the will was and dismissed the action. Messrs. Wallbridge, S. Masson, K. and T. C. Robinette, K. C., for the Messrs. S. J. Young and E. Cyer, K. C., for the defendants.

Ricketts vs. Buffalo Mineslitted —This was an action brought ther David Ricketts, of Tudor, of Thomas Ricketts, who is wown in Belleville, against the Buffalmes Company, of Cobalt for dar for injuries sustained by the woman falling down a manhole ben a slope and a level of the Buffalmes last year, as a result of which her limbs are paralyzed was brought down from the hospit To ronto to the hospital here yday, and was present in the courtom. The defendants consented to allict for the plaintiff for $2000, pas in ten days. The defendants are to pay all doctors' bills and hosp expenses at Cobalt, and are give the plaintiff suitable empmen should he be able to undertakee in the future. W. R. Northrup, C., and W. N. Ponton, K. C., cou for the plaintiff; W. N. Tilly, K. Jas. R. Jones, K. C., and H. Mer counsel for the defendants.

James A. Kinsella, vs. Chim Northern Railway—An action set. the dispute was on consent both parties laid over until the nexrt. Messrs. Porter and Carnew lonitiff; Mr. G. F. McDonnell for rnd ant.

Mary Rearie vs. Jeremiah Sweet —An action brought to recoverpase of a farm in North Hastie Defendant claimed property by sion. Verdict for plaintiff forsame with costs. Messrs. Por and Carnew for plaintiff; Messrs Wills and Wright for defendant.

This concluded the cases enil for trial and court was closed at 10 this morning.

The Grand Jury to-day pain official visit to the jail, the hosp, the House of Refuge and the H and Dumb Institution. As the ct low adjourned, their report will have to be forwarded to Hon. ustice Middleton.

A WISE MONKEY FLED FROM SCENE

NEW YORK, Oct. 17.—A intelligent monkey sat on the fence one of the laboratories at Cornell Medical College yesterday afternoon watching details at work under the direction of Dr. Arthur Thayer, very nevertheless a rather solution attaining sweepings rum a room that had shelves filled with infantile pathology. It is possible that he suspected their intention of inserting the pieces of information into his spine. At all events, he would be loath for a surprising distance as he valued his feelings.

Finally the librarian was finished, and the monkey opened the cage. The monkey bounded out leaped to the window, and vaulted over the of the five-inch spring between the first and second story windows. The monkey's bowing along Twenty-eighth St. were viewed in an unusual exhibition of simian activity, confined in the structure, with was dead to the coazinge from the

Then trailing west on the topine he came to the space between the college building and the Manhattan Opera House. This space is always cool, and is closed by an iron fence The monkey tried to leap over, but escaped th spikes, but he found the fence unnegotiable, for his next leap he hit the startled shoulder of one Michael O'Brien, who was working in the street. Then, before the man's hands could close upon him, he jumped for the fence and disappared. At a late hour last night the librarian's attendants had been unable to find him.

The Grand Trunk Pacific Railway have procured samples of apples grown in the Okanagan Valley, about 200 miles east of Prince Rupert. These apples areof different varieties, beautiful in their coloring, and flavor is in cerp respect up to the perfect brand grown in Ontario, and entirely unlike the inferior flavored fruit grown under irrigation in the more southerly portions of the province, especially all of the Pacific Coast States.

The specimens were from the orchard of Mr. D. Stewart, who has about fifteen acres under cultivation, and they represent the first grown on the operated ine of the Grand Trunk Pacific.

In the valley of the Kitsumkalum, Lakelse and Skeena rivers, the fruit areas along the Skeena River there should be approximately 300,000 acres of ideal fruit lands placed under cultivation in comparatively few years. The bunch of this land can be secured by pre-emption in 160 acre lots, the sale charge being $10.00 per acre, in addition to the residence requirements of the law. It is confidently predicted that this territory will become the centre of a new and greater fruit district in British Columbia.

At Prince Rupert this summer strawberries grown among the Skeena River and in the valleys of the Kitsumkalum, Lakelse and Copper Rivers came into market for the first time in considerable quantities, and the fruit is reported to have been the finest thing grown on this continent, being extremely high colored, and so sweet and fine a flavor that the children of their size was remarkable, running as large as a good-sized crab-apple, or a small snow apple.

A New Industry For The City

To furnish pure milk for Belleville, and for export. The speakers mentioned below will call of a company to install a wonderful process, the discovery of a French scientist, in Belleville. This milk will keep indefinitely and is absolutely pure—NOTHING ADDED, NOTHING REMOVED. It saves children's lives.

PLACE—Assembly Rooms, City Hall TIME—Saturday, Oct. 21st at 1.30 p. m.

SPEAKERS—Mr. A. F. MacLaren, of MacLaren's Imperial Cheese and Mr. P. P. Former, Manager Farmers' Dairy Company, Toronto. Chairman, Dr. Yeomans.

A "TRIAL" ENGAGEMENT

NEWPORT, R. I., Oct. 17.—Harold Vanderbilt and Miss Elsworth Sears have entered into a 'trial engagement' to last for one year.

This is the confidential announcement made by Mrs. Frederick H. Sears, of Boston, mother of the young woman whom society looks on with interest, as having won the heart of the youngest son of William K. Vanderbilt

TURKISH FLEET TO FIGHT

VIENNA, Oct. 17.—A despatch from Constantinople says that the Turkish fleet has left the Bosphorous with orders to protect the harbors of Epirus and engage Italian warships should occasion arise. Italy's proceedings in the Aegean Sea are thought here to be intended to force Turkey to accept the loss of Tripoli and negotiate for peace.

FOURTEEN NEW LINES

WINNIPEG, Oct. 17.—At the next session of the Alberta Legislature, the Canadian Northern will seek the right to build and operate no less than fourteen new railway lines in that province. These lines will open large areas of country hitherto untouched by railroad development. One of the most important is a line to be built from Athabaska Landing to Peace River Crossing.

TURKS INCITING ARABS

ROME, via frontier, Oct. 17.—The reports received by the Government from Gen. Canera, commander of the Italian expedition in Tripoli, show that his attention has been directed chiefly toward making the city of Tripoli an impregnable base from which will be provided the reinforcements and supplies necessary for the campaign in the interior.

News from the interior reaching the Italian commander through friendly natives, describe the Turks as making an active campaign among the Arabs to incite them against the Italians.

Y. M. C. A. NOTES

The junior members of the Association are planning for a basket ball outing, leaving the rooms at ten in the morning and returning in the afternoon. The boys will carry their lunch with them. Every boy expecting to go should leave his name with the physical director.

A meeting of all the members interested in football will be held in the Association rooms Saturday night at 7.30, when a football team will be organized. A game has been arranged for the team Thanksgiving morning. A large turnout is hoped for on Saturday night.

The seniors will have the gymnasium from 10-night. Gymnasium open at 7.30. Juniors Thursday afternoon and Intermediates Thursday night.

SEAT FOR MR. WHITE IN SOUTH LANARK

Though no official declaration has come from Premier Borden, it is now given out in local circles that Hon. W. T. White, Minister of Finance, will be accommodated with a seat in the riding of South Lanark, where Hon. John Haggart, the recently elected member will retire in his favor. Hon. Mr. White's election in the constituency will be by acclamation as the Liberals do not propose to nominate an opponent.

Hon. George P. Graham, who failed of re-election in Brockville, will most likely receive a seat in South Renfrew also by acclamation, vice Mr. Low, the victorious Liberal candidate, who is retiring.

HANDFUL OF DIAMONDS FOUND IN VOLCANO

NEW YORK, Oct. 17.—Australian diamonds are the theory of a well-known Maiden Lane jewelry district. They are declared by experts to be of fine quality.

Hundreds of these diamonds were obtained in the space of a few hours in an extensive volcano in the northern part of New South Wales, and were extracted from the loam by the primitive method of hand-sifting the sand in a tub of water. Almost twenty specimens were sent here for private exhibition.

A young widow's sigh is more dangerous than that of a summer girl.

It's what you are doing now that counts; not what you are going to do

There will no doubt be a class of settlers in this section of the country who are looking for and will get a handsome return for their labor at comparitively small expense. 11dáw

HEBERT MARRIAGE CASE TO BE TRIED

MONTREAL, Oct. 17.—It was announced at the Supreme Court this morning that the now famous Hebert marriage case, brought in issue by the Ne Temere decree, is inscribed for trial and argument this month. The date of the hearing is not yet fixed, and it is quite possible that in view of the large number of cases on the roll, the trial will be postponed until some time next month. Once inscribed, the case is now settled, and examination shows that the case, if carried to the Privy Council, will mean a decisive establishment of the law regarding the solemnization of marriage in the province, and, incidentally, a decision as to the rights of any children of the parties hereto regarding marriage which have the effect of law.

Mr. D. V. Comeau is solicitor for Mrs. Hebert, and asked this morning as to the likelihood of an appeal to the Privy Council, replied that it would be time enough to consider that matter after the courts of the Province had answered the case.

COWS WENT MAD FROM THIRST

YOUNGSTOWN, O., Oct. 17.—Two cows which went mad near Foster-ville, this county, bolted everything they met and were finally shot. The cows belonged to Solid Troyer, who was arrested on the charge of having tied them to a post so that they were unable to find food or grass. He was later released from Squire Kisling's court on a bond. When Constable Martin Mahoney took the animals to water they shunned it and broke away from him. One of the cows "Donkey" a calf which had to be killed, and another a dog.

DISEASED HORSES SOLD AS FOOD

WASHINGTON, D.C., Oct. 16.—"We shall co-operate with the authorities of the State of New Jersey in the prosecution of the Schwartz Brothers Company, the Newark packers, on the charge of disposing of the meat of diseased horses for human consumption," said Dr. Wiley, chief of the Bureau of Chemistry, on his return today from the investigation of the company's operations.

Dr. Wiley went to New York on Saturday to confer with the inspectors of his bureau, who had left Newark because warrants had been served for their arrest by the authorities of the suburban town of Kearny. There were three of these officials engaged in the enquiry into the charges that the Schwartz concern packed and shipped the flesh of horses for outside consumption, and Saturday they were so employed the president of the company procured writs for their apprehension. Rather than take the chances of a local prosecution the federal officers departed from that jurisdiction and called upon their chief for advice.

SAGACIOUS HORSE SAVED A MAN

MONTREAL, Oct. 17.—The sagacity of a horse saved the life of a man on the Cote St. Paul Bridge last night. John Minogue and Romeo Ethier, carters, in the employ of M. Minogue, master carter, were driving across the bridge towards St. Lambert with a load, when the horse stopped in the middle of the bridge, and no matter how much they urged it refused to move on.

At last one of the men got down off the wagon, and to his horror he found that he had been trying to urge the animal to drive over the body of an unconscious man. The two men immediately lifted the man into the wagon and proceeded as rapidly as possible towards St. Lambert. They had not gone far, however, before they met the bridgeman from the St. Lambert's end of the bridge, who was looking for the driver of a runaway horse which had stopped. It appears that there was a collision between two vehicles at the bridge, and the injured man was thrown from his seat, while his horse ran on down the bridge. The unconscious man was taken to the home of his brother-in-law, Mr. Lebrock, at Greenfield Park, where he soon showed signs of returning consciousness.

Water Has Stopped Over Five Feet.

Kingston, Oct. 18.—The water in the St. Lawrence river has about reached the low-water point in history, and it is now 5 1-2 feet below the mark of three years ago.

Among the Thousand Islands navigation is quite seriously affected. The little motor boats have to move about with caution, and avoid rocks. It is said that 500 or more new islands are now peeping above water.

Passenger steamers have quite a time in passing up and down, and channels are being dredged in the shoaling of wood, which heretofore has been abundant.

Attempted Suicides.

Leamington, Oct. 18.—A Southerner by the name of Abbott, who has been employed in the fruit fields during the last season, and who has been drinking heavily of late, took the contents of a two-ounce bottle of carbolic acid yesterday, near Ruscom. Dr. Hillier was called and arrived just in time to save the man's life. He was brought to Leamington later by Officers Lamarsh and Wilkinson and locked up.

The officers say he has been engaged in a number of fights and is wanted in several places in the south riding.

Laxacold

A laxative cure for La Grippe, Colds and Neuralgia. Acts quickly and is tasteless. Cures your cold in a day and a night, does not upset the stomach.

Try a box (25c.) and you will never willingly be without it afterwards. Get it here; we keep the best of everything in drugs, including a full line of Nyal's Family Remedies.

GEENS'
Old Reliable Drug Store Estab. 1

Stove Pipe Enamel
JET BLACK. HIGH LUSTRE.
For Stove Pipes, Radiators, Registers, Steam Pipes, etc.
"THE ONLY STOVE PIPE BLACK THAT DOESN'T BURN OFF."
10c tin.
ALUMINUM PAINT—15c, 25c, 45c and 75c.
THE
Belleville Pharmacy, Limited
Quality Druggists. Bridge St.

McCrodan & Sills
NEW MILLINERY
Parisian and New York models combined with our own creations and ad aspirations are profusely displayed in our Millinery Parlors. Lovers of artistic and uncommon headwear should look these over.
W. B. Corsets W. B. Corsets

We are now in a position to supply you with anything in Millinery. Should you desire a style not shown do not hesitate to ask. We can make it and can assure you perfect satisfaction.
MISSES BULGER
Successors to Mrs. Jarvis

Millinery
Our stock of Millinery is most complete in every detail at the lowest prices consistent in large. The styles the newest
The prices right.
Miss M. Campbell

8 per cent. For Your Money
We can place your money to earn 8 per cent. interest for periods of 3 to 5 years, secured by first mortgage on resident improved farms in Western Canada or at Cliff property, Belleville. Capital cost to you 1 per cent. of amount loaned. Correspondence solicited.
Merchants' Trust Company
WINNIPEG

A FAIR TRIAL

All that is needed to show you that the Wines, Whis-

KIDS AND GINS sold at
The Uptown Liquor Store
are the best in Belleville. A Wine, Whisky or Gin to suit every customer. Be wise: PURE GOODS.
Give them a fair trial to-day.



The Flash of Jewels
upon a costume when tasteful in design and genuine in value, stands for more satisfy invested in them than anything else in dress. Our splendid stock of fine jewellery offers beauty and inexpensive unrivalled. Every article unique and exactly as represented. Our prices are reasonable. We want your opinion, whether you buy or not.
J. O. R. McCurdy, Jeweler
Issuer of Marriage Licenses

CLASSIFIED ADVERTISEMENTS

Advertisements under this head, 25 words or less, 25 cents for each insertion; and one cent for each additional word over 25. 3 insertions, 75 cents; 6 insertions $1.00. Invariably in advance. Copy must be received at counter of publication before 10 a.m. to insure insertion in issue of same day. Count 6 marks and 0220 figures as one word. Initials, etc.

BOYS WANTED

A GOOD STRONG BOY OF FAIR EDUCATION to learn printing. Apply Intelligencer Office. 0106

SITUATIONS VACANT

GET READY FOR A BETTER POSITION. Let us prepare you for Civil Service, Matriculation, Teachers' Courses, Stenography, Bookkeeping, Penmanship, Commercial Work, Mechanical Drawing, Civil Service, etc. Write Canadian Correspondence College, Limited, Dept. P., Toronto. 013-18

PRINTER WANTED

PRINTER OF THREE OR MORE YEARS experience on cylinders, and job compositor, wanted at once to the Intelligencer, Belleville, Ont. 0105

FOR SALE

A HEATER—ART SOUVENIR. APPLY Mrs. Ryan, 302 Charles St. 0106

CHILD'S BABY BUGGY, ALMOST NEW, cheap. Apply Mrs. C. J. Bowell, Albert St., in Oliver. 0104

TO LET

A SEVEN ROOMED HOUSE. NO. 96, Front St. Rented Mrs. Hagerman. 0106

FURNISHED ROOMS TO LET, MODERN conveniences, 202 Church St. Apply on premises. 0102

HOUSE ON PATTERSON STREET; 8 ROOMS, Bath, Pantry, Modern conveniences. Apply at No. 5 Patterson. 0102

AGENTS WANTED

LADY TO TAKE AN AGENCY ON THE road. Apply to Box 236, City. 0106

WANTED TO-DAY A RELIABLE AND UP-to-date salesman, for local representation; also a permanent, reliable man to look after our interests; experience unnecessary; spare time acceptable; good pay to right men. Apply Canada Accounts, Nichols Building, Toronto. 013-22

Don't ak that people don't dge you by your thes.

Will youndly tell us how else they can judgou?

They see more of ur clothes than of anything else.

And naturally, they form most of their opiition from what y see the most of.

Those who are alwzo the front in style and appearance, we'it-Reform Styles, as a matter of course. 401

Fit-Reform

C. J. SYONS

WANTED

Man to read meters and assist in installing the same.

We have an opening for a man to enter the above work and as time goes on be promoted to more responsible work in the company.

Applicants will apply in person at the the Belleville office of the company between the hours of 9 a.m. and 5 p.m.

(Signed)

Trenton Electric & Water Co., Ltd.

GET BUSY

and try one of our boxes of delicious chocolates.

You'll find, as Hamlet said: "Increase of appetite will grow by what it feeds on"—that is, the more you eat, the more you want.

Your specials in confectionery this week are our own make of

Chocolate Dates,
Chocolate Cream Peppermints at 30c. a lb.
Fresh Maple Walnut Cream at 20c a lb.

Chas. S Clapp

Wall Papers

Reduced by 25 to 50 p.c.

An excellent opportunity to get Good Papers for little money

Painting, Graining, Paper Hanging, etc.

W. A. CORNELIUS

Leader in Home Decoration
Phone 222.

A Discussion of Hard Facts

will convince the most skeptical that we are constantly offering the best value in town from the double standpoint of high qualities and low prices. Moreover, our quick and efficient service leaves nothing to be desired on the part of our patrons. We would like to include you among them—if you appreciate buying where you get quality with economy

Jno. Lewis & Co.

"COLLIP"

FLORIST

Night phone 175. Day phone 205

All kinds of Cut Flowers and Plants in season.

Wedding and Funeral designs a specialty, shipped at all hours.

Front St

BANK OF MONTREAL

Established 1817.

CAPITAL AND REST (ALL PAID UP) $26,400,000.00

SAVINGS BANK DEPARTMENT

Interest on sums of $1.00 and upwards, allowed at current rates.

Banking hours, 10 to 3. Saturdays, 10 to 12.

R. TANNAHILL,
Manager Belleville Branch.

A girl isn't necessarily angelic because she is flighty.

Our Coal Pocket

furnishes the fuel that puts money in your coat pocket
How? Because "*Coal Knowledge*" manages our coal pocket. When you put our coal you invest money in

Unadulterated Heat

not overburdened with

DIRT, ASH2S, SLATE, CLINKERS

N. A. LEN

BRIDGE ST.

The Proper Fabric

for your Overcoat can be selected to-day from the handsomest range of pattern materials we've ever shown. The prices are right, and our proper tailoring will give an air of distinction to your apparel.

ARTHUR McGIE
Merchant Tailor
300 Front St.

Couldn't Get the Scotchman.

There was an aged Scotchman who by native shrewdness made a fortune and he did it without the slightest bit of education. One day he and an Irishman were working near each other a little said to old Duncan: "Say, Duncan, you don't know enough to go in the rain. Why you don't even know enough to come in out of the wet," said Duncan, "well, you you don't know anything, if you had to spell to make a living you have been dead years ago. I'll bet you a hundred you can't spell skill." "I'll tak' ye," quickly replied Duncan. After the money was put up Duncan said "S-k-i-l-l." "Ha, ain't the way you spelled it the first time." "I wanna bettin' then."

New Industry For Clinton.

Clinton, Oct. 18.—A bylaw to assist the Clinton Motor Car Co., which includes Toronto capitalists, carried Monday by 272.

THE WORLD OF SPORT

BASE BALL

ATHLETICS WON THIRD.

NEW YORK, Oct. 17.—The Athletics are on their way. They showed farther in the front than ever at the Polo Grounds this afternoon, winning the third game of the series for the world's title and beating Christy Mathewson, the idol of Greater New York, by 4 to 2.

It was the first time that Matheu was ever beaten in a world's series game, but the Philadelphia pitchers would not be denied. "Matty" attempted too much in coming back so soon after being hit hard in the second game of the series, coming thought he won it against the bette hitting of the Athletics, and the fifty on strike-outs registered by Chief Bender. Connie Mack's boys have hammered the New York pitching in a big game. On the other hand, th twirling of the Giants' pitching staff has made the Giants look lik a very poor hitting team. In spit of the lacing administered to Mathewson, the big fellow pitched a gran game. He did not give a base on ball and only hit a batter. His steadiness and control were remarkabl from beginning to end, but in the respect only was he superior of Bender. The latter allowed onl two hits, one a fluke, until the sev enth inning, when Herzog opene with a single and eventually scored His unsteadiness in the early stag had him in trouble, but he improve as the game progressed and was pitch ing splendid ball at the end. Hi fast ball was breaking sharply an the knuck ball curves to "Matty's three. The much-talked-of speed o the Giants was noticeably lacking again. They did not steal a base on young Lapp, who threw out five run ners on the base lines. Lapp's pe ging was sharp and true, and h would have had another assist to hi credit had Collins held his throw t Second on Murray in the seventh. Th ball beat the runner by three feet. The Athletics' hitting was keen a Meyers. The Philadelphians had a wide margin in speed on the Giants all over the field, offensive and defen sive.

A FORMER DUKE GOVERNOR

The Duke of Argyll recently attained the age of 68, having been born at Stafford House, London, in August 1845. When Marquis of Lorne (as he married Princess Louise, fourth daughter of Queen Victoria) he did a sister of the late King Edward VII., represented Argyllshire in the house of Commons from 1868 to 1878 as a Liberal, and South Manchester as a Unionist from 1895 until the death of his father in 1900, when he succeeded to the Scotch dukedom and peerage. He became created a Duke of the United Kingdom two years later than 1878 to 1883, his Grace filled the office of Governor-General of Canada. Besides being head of the name and clan of Campbell, and a great descendant of the "MacCallum More," he is Heritable Master of His Majesty's Household in Scotland, keeper of Dunstaffnage, Dunoon, and Carrick Castles, Keeper of the Great Seal of Scotland, Lord-Lieutenant and Hereditary Sheriff of Argyllshire, Admiral of the Western Isles, Constable and Governor of Windsor Castle, Chancellor of the Order of St Michael and St. George, and Hon. Colonel of the 3rd and 5th Battalion Argyll and Sutherland Highlanders, the London Scottish, and several other corps.

Dead at 107.

Chatham, Oct. 18.—Mrs. Flora Burns, Dover Township, is dead, aged 107 years.

Abbey's Salt

A clean stomach and a clear head are the guarantees of

Abbey's Salt

25c and 60c bottle.

Sold everywhere.

Immaculate Servant.

Here an Irishman engaged Mr. Tistalin serve a salad was to wash it at it work. To hear his admirers was a lesson in the art of reproduction. He never slipped or smiled, and his mutton-boniskers marked him as one of cold and hidden heart. But he rang, to the surprise of his art he showed unaccountable gret nervousness. When the salesma on he carried it to the ice pr nent. He seemed everything t wrong order, made blunder terrunder, and, put a final touch mistakes by upsetting half over e superstitious member of the cityThen at last, when the ladies ad tired to death of waiting, th ach his master, on the shoulder l forgot pardon, sir," he said in resciful undertones, "but could ou wage to have one hell? I passes on fire."

SIMEON GRIMES DEAD.

Cana is credited with production of the two hundred calify news upe and fully a thousand weeklies, ll Hugh Graham rails against ne toy few, who have made an ormous fortune, and as business, oday is a busy building as pile still ere, cutting down some of the ers, in an effort to convince his ustomers that is seeking ower rate relationship with Canada, the United States is surely seeking a greater trade for its enormous unemployed men to the detriment of those on the side the ne. Sir Hugh, who is an LL.D. of leagues, Scotland, and a D.C.L. scholar of the United Kingdom, is a native of Athelstan Quay where he as born in 1848, and took on board ard of education at Huntingdon remained there for a few years, ponders that there is a other man now in the marketplace from that ost of learning. He is founder and roprietor of the Daily and Weekly tar of Montreal, and has made a ame for himself in the newspaper ld by his speech in the House of ommons, personal, political ad occasion-lly philanthropic visit to Ireland, on $1,000 each with of its free-Canadian contingent that at no South frica, and organized a Children's ational Fund for the British Soldiers, It was not, however, as newspaper man that he was knighted by King Edward in 1908, but s a Canadian citizen. Lord Alfred Laurier, Montreal La Presse, avid Russell, and sometimes had ood.

TO ENTRENCH TRIPOLI.

Gen. Caneva Has Troop Fortifying the City.

Rome (via Innsbruck), Oct. 18.—The reports received by the Government from Gen. Caneva, commander of the Italian expedition in Tipoli, show that his activities are directed principally to making the cit of Tripoli impregnable. The base from which will be provided the reinforcements and supplies necessary for th campaign in the interior.

Fortifications are being intended all around the city, making it a thoroughly entrenched camp. Posts will be established all along the line of the advance into the country in order to make it impossible for the enemy to cut off the invading column from its base of supplies.

News from the interior reaching the Italian commander through friendly natives, encourages the hope of finding an active campaign among the Arabs in the little fighting they may have to do. The intentions of the Italians are represented and their occupation of Tripoli is declared to be an infamous blot on the page of history. The Arabs are told that when Tripoli has taken, there will be a general massacre and that those who were spared will suffered something worse than death. Men and women were sold as slaves and babes in arms were slaughtered. It was the intention of the Italians, the Turks said, to apply the sword and the torch to every other country. Thus, it is said, it is sought to start a holy war against the invaders. The Turks are also said to hold out the possibility of rich booty when the invaders are driven into the sea.

WHO'S WHO IN CANADA

COL. "SAM" HUGHES

The brilliant Irish-Canadian Colonel needs little in the way of introduction to a Canadian audience. He is known of practically all men, either by personal contact or by tales of a somewhat lengthy roll of exciting and daring experiences, full of hardship and battleground.

When the Colonel was baptised in Darlington, Co., Durham, Ont., on 8 January last, he was of course given "Sam", and with a familiar disregard

Col. Hughes

of the military title of "Colonel" the portion of his constitution he still continued to be "Sam", and is likely to so remain to the end.

Col. Hughes comes of a good fighting stock, of a blend of several kinds of fighting progenitors indeed, and this may account for many things that have outcropped during his days on earth. For the father of the Colonel was a County Tyrone man, while on the maternal side he has the advantage of a Scots-Irish-Huguenot descent, a combine that could not fail of good results. Educated at the public school, and following in its turn, to Toronto Model and Normal School, and Toronto University, he subsequently held until 1885 the position of Lecturer in English Language, Literature and History in Toronto Collegiate Institute. This latter doubtless proved a trifle slow for a young man of his ancestry, and at the initial break for something of a more stirring nature — and usually very sure one, — he wended into journalism, purchasing the Lindsay "Warder", which he engineered for a dozen years. But of course the Irish-Scots-Irish-Huguenot blood of him had not been content to remain at even all those years. Somewhere in the martial spirit was in outward evidence when he had reached the not very mature age of fourteen, for we find he became a member of the Prince Albert Volunteers, subsequently honors do not seem to have sealed with any sort of commission, a soldier Hughes, for he turned down a offer of the rank of Deputy Minister of Militia in 1891, and of Adjutant-General in 1895. Whether he failes were strongly in antagonism to the military abilities of Mr. Samuel Hughes having been

ADVERTISING 1866.
An ad. should always tell everything fairly. Any person who is deceived by a misleading ad. because actually an enemy of the man whose goods were advertised.

The Daily Intelligencer.

ESTABLISHED 1859
TICKELL & SONS Co.
Furniture and Undertaking

LET THERE BE HARMONY IN THINGS ESSENTIAL—LIBERALITY IN THINGS NOT ESSENTIAL—CHARITY IN ALL.

Vol. 45 BELLEVILLE, ONTARIO, THURSDAY, OCTOBER 19, 1911. No. 287

IN AND ABOUT THE CITY

ONWEGLIDE ASSEMBLY

An assembly under the auspices of the Onweglide Club was held last evening in the Symons' Academy, which was not only largely attended, but was a most pleasant function. A large number were in attendance, and indulged in dancing until an early hour this morning. Appropriate music was furnished by the I.O.O.F. orchestra.

BIG MASKINONGE CAUGHT

Messrs. A. P. Carroll, Harry Day and Wm. Day, of this city, were yesterday afternoon trolling in the bay near Grape Island, when a big maskinonge, which gave them a merry time for over half an hour, was landed. The fish was finally landed, and it was a beauty. It measured 52 inches in length, and weighed 38 pounds. Last evening it was seen and admired by many citizens.

GEROW GORE FESTIVAL

The annual Harvest Festival service was held in St. Mark's on Sunday, 16th inst. The day was beautiful and warm, and the congregation was good. The church was artistically decorated with flowers and fruit, and pretty autumn leaves, giving evidence of willing hearts and active hands. The singing, under the direction of Mrs. J. Christie, was hearty. As it should be, hymns the congregation could join in were sung. The service was conducted by Rev. Dr. Gore, rector, assisted by Rev. Canon Greene, rector of the parish. His text was the 4th verse of the 100th Psalm. During the offertory Miss Storms sang a solo.

DOUGLAS PONTON vs. C.N.O.R.

Douglas Ponton, of Toronto, owns nearly three acres of land in the township of Sidney. It has been in his family for nearly 80 years, and he says he would not take $6,000 for it. Recently the C.N.O. Railway, ran its new line through the property under the impression that they had arranged terms on which they could do so. No arrangements, however, had been made with Mr. Ponton, and he entered suit for damages. The railway then made a county court proceeding to get possession of the property by expropriation. Yesterday morning Justice Teetzel directed that a motion for an injunction brought on behalf of Mr. Ponton should be enlarged pending the decision of the County Court. If possession is granted there, the suit for damages and for an injunction is to be stayed.

SOME DRUNKS WERE SENT TO JAIL

Before Magistrate Masson this morning five parties were arraigned, chiefly drunks.

DRUNKS.

Wm. Hughes, a laborer, admitted that he was drunk, but objected strenuously to being sent to the Central Prison when the Magistrate suggested a six months' sentence to sober him up. He was fined $5 or twenty days, and went up on the hill.

Arthur Rowland, after being absent from his home for three days, arrived and imbibed too freely. He was fined $5, or in default, 30 days. He went to jail.

Thomas Stevens, an old man residing in the north end of the town, timidly pleaded guilty to being drunk and was allowed to return home.

VAGRANCY.

Valley E. Snowden was charged with vagrancy, but pleaded "not guilty." As the charge desired a remand in the case, the accused was remanded to jail for a week.

BIRTHS

EDMONDS—At Belleville, on the 16th inst., to Mr. and Mrs. R. H. Edmonds, of the Canadian Bank of Commerce, a daughter.

DEATHS.

HUDSON—In Belleville, on Wednesday, Oct. 18th, Cassie, beloved wife of W. J. Hudson, aged 49 years.

The funeral will take place from St. Andrew's Church on Friday, October 20th at 3 p. m. Interment in Belleville cemetery. Funeral private. Please omit flowers.

ARE YOU "JUSTIFIED"? DO YOU STAND FIRM OR DO YOU LEAN ON ANOTHER?

Sometimes you see in a paper a perfectly level surface an oblique surface was presented to the paper—never in this paper, of course, but in other papers—a few lines badly printed, the top halves or the bottom halves of the letters fading away into invisibility.

So the impression, and the impression is everything with the printer, was spoiled.

Ask a printer about it and he will tell you the type is not "justified."

Interesting little bit of information you say, but as the Scot asked about "Paradise Lost," what does it prove? Just this, that you would have to be a good type of man you must be "justified." You must stand squarely on your own feet instead of leaning on the next man, and thus produce a good impression.

Press him a little further for an explanation and he will tell you that the letters are not all their feet, that is, the lines were leaning one against the other so that instead of

MARRIED AT ST. THOMAS

At St. Thomas Church yesterday a quiet wedding took place, the groom was Mr. Albro E. Sprague and the bride Lillian F. Goodger, of the city. The Rector, Rev. Rural Dean Beamish, officiated.

GREAT PIANIST COMING

As will be seen by advertisement in another column, Mark Hambourg, one of the greatest living pianists, will give a recital in the Grand Hall on Wednesday evening, 25th inst. Mr. Hambourg's recital will be a delight to all lovers of music and an education to students of the "divine art." Belleville rarely has an opportunity of listening to artists of such standing and we feel assured that the opportunity will not be missed by the musically inclined people of the city.

SOUTH HASTINGS TEACHERS

Through the kindness of the church officials the meetings of the Association are being held in the Sunday School rooms of the Tabernacle church. The meeting was opened by devotional exercises, conducted by the pastor of the church, the Rev. W. G. Clarke, B.A. Singing, scripture reading and prayer, and a short inspiring address on the work and rewards of the teacher. The chair was occupied by Dr. P. W. Fairman, President of the Association. Interest will be a meeting this evening at 8 o'clock, when Miss Mellar, of Peterboro, will give a talk on "Some Pictures that have Lived," illustrated by lime light views. The general public is cordially invited.

SUNDAY SCHOOL CENTENARY

The celebration of the completion of the first century of Sunday Schools in this Province is to be commenced in Brockville next week at the annual meeting of the Provincial Sunday School Convention, which commences in Brockville on Tuesday, the 24th inst. The honor of having founded the first Sunday School belongs to the Rev. Wm. Smart, who was then rector of the first Presbyterian Church in Brockville, and appropriately it is in this church building that is the successor of the original church, that the convention is to be held. The programme which covers three days is to be followed by only those who are specialists, chief of whom is Mrs. Mary Foster Bryner, of Chicago.

A Berlin mendicant admits that he has amassed $15,000 by his calling—Lucky beggar!

TELEGRAPHIC BRIEFS.

Andrew Hewson has been appointed postmaster at Cobourg.

Philip Conrad of Estaville died from injuries received when his horse kicked him.

Mrs. Margaret Pearson and her three-year-old child were killed by a train at St. Thomas.

Hannah Afold was committed for trial at Berlin on a charge of setting fire to his wife's barns at Centreville.

The New York Herald announces it has closed up its Ottawa bureau, opened less than a year ago in order to carry on the reciprocity fight.

The large new mill owned by Neil Watson, of Mull, Ont., was completely destroyed by fire early yesterday. Loss, $10,000; insurance, $1,500.

It is reported at Ottawa that Sir Thomas Tait is likely to enter the service of the Dominion as railway adviser or in some similar capacity.

Galt's assessment, completed yesterday, shows a population of 10,250, an increase of 615 during the year. The total assessable property is $6,310,000, an increase of $319,462.

Joseph Boulden, negro, wanted for shooting of Patrolman Malone at Detroit, was arrested yesterday morning at Fort Lambton, Chat. Boulden was formerly a Chatham resident.

It is understood that the new Government at Ottawa will appoint a royal commission to investigate the Government Departments and their system of distribution at Ottawa.

At Queen's University yesterday afternoon the foundation of the new Bursary building was laid by James Douglas, LL.D., of New York, and the Gordon Hall Chemistry building opened by Hon. Dr. Pyne.

While engaged in the excavation for a new water main on Central street, London, Ont., yesterday afternoon, Alfred Parker, 80 Vavendish street, was buried in the trench by a cave-in and seriously injured. He will recover.

An investigation will be made into the cause of the sinking of the big Canadian steamer Emperor, in the Canadian Soo last canal early Tuesday morning. After a great amount of grain cargo had been removed the steamer was floated yesterday.

3 P. M. DESPATCHES

BATTLE AT HANKOW TO BE RENEWED

Desultory Fighting Between Outposts of the Rebel and Imperial Armies Continues

(Intelligencer Special.)

HANKOW, Oct. 19.—Desultory fighting continues to-day between the outposts of the rebels and the imperial armies. A renewal of the battle is momentarily expected.

FATALLY INJURED

(Intelligencer Special.)

LONDON, Oct. 19.—Thomas Parker was probably fatally injured near Embro, when the left of a threshing outfit caught, the engine being jerked rapidly toward the separator, Parker was knocked down and a wheel crushed his chest.

FUNDS FOR CHINA

(Intelligencer Special.)

WINNIPEG, Oct. 19.—Local Chinese dedicated Dr. Sun Yat-sen as head a month ago. He collected two thousand dollars for revolutionary purposes and appointed agents who are still forwarding funds.

WILD RUMORS CURRENT

(Intelligencer Special.)

PERTH, Oct. 19.—Telegraphic communication with Hankow has been lost. The wildest rumors are current of the overwhelming defeat of the Government forces.

A BRILLIANT COMET

(Intelligencer Special.)

WINNIPEG, Oct. 19.— Brook's comet was plainly visible here at six this morning. It was very brilliant and spectacular.

ANOTHER POSTPONEMENT

(Intelligencer Special.)

PHILADELPHIA, Oct. 19.—Overcast skies, intermittent rain and soggy field made it necessary to postpone to-day's game.

DIVIDED HER GOODS AMONG HER CHILDREN

The will of Elizabeth Ann Shane, filed in the Surrogate Court at Toronto yesterday morning, disposes of an estate of $1,980.

"I give to my daughters, Jean, Bertha and Florence, my house on Grant street, Deseronto, in equal shares," says the will.

"Unto my ten children, in equal shares, my household goods.

"Unto my son, William Alfred Marshall, the contents of the front bedroom on the bathroom flat in the house I now reside, No. 221 Beverley Street, Toronto, also the hall rack and the refrigerator in the house.

"Unto my daughter Hattie, my set of dishes and my table linen;

"Unto my daughter Florence, my watch and chain and my furs.

"Unto my daughters, Hattie, Jean and Bertha; in equal shares, my parlor furniture.

"Unto my eight daughters in equal shares, my pillows and bedding.

"All the rest of my estate I devise unto my five children, Hattie Marshall, William A. Marshall, Jean Shane, Bertha Shane and Florence Shane, in equal shares, except the fifty dollars owing to me by my sister, Mrs. Walker, which I specifically devise to my son William Alfred Marshall."

TRIED TO MARRY ON A HUNTING LICENSE

QUINCY, Mass., Oct. 18.—Aaron Sigelman and Miss Julia Bernstein had joined hand and were about to be pronounced man and wife last night when the clergyman glanced over the license. Then he noticed for the first time that the license permitted Sigelman to hunt deer, but said nothing regarding marriage.

The irate groom immediately departed for the headquarters of the City Clerk in Boston, where the license had been procured, to demand an explanation. The clerk explained over the telephone to the clergyman that Sigelman had gone to the desk where hunting licenses are issued and had not mentioned marriage.

Storm on Mexican Coast.

Tucson, Ariz., Oct. 19.—Another terrific storm has swept the west coast of Mexico. Eight schooners are reported ashore at Mazatlan and the "Yaqui River," which has been severely damaged. The Southern Pacific of Mexico lost all wires at midnight. Up to that time the gale had been blowing for twelve hours.

CANADIANS STUNG BY SPECULATORS

NEW YORK, Oct. 18.—Canadians who came here to attend the series of baseball games between the Athletics and the Giants to determine the championship of the world, have not been slow in venting their wrath at the outrageous treatment accorded to thousands of baseball fans from the Dominion, who arrived here on Saturday, only to find every available seat for the games in the hands of unscrupulous speculators.

Even delegations which sent representatives ahead to buy seats found themselves at the mercy of the speculators. For the New York Baseball Club had disposed of all but 800 of the seats to the speculating combine.

Many of the indignant Canadians, some of whom did not get the game after travelling thousands of miles, gathered at the Hotel Breslin, which has become the headquarters of Canadians in New York, and unreservedly grilled the baseball authorities for the outrageous manner in which they treated the baseball-loving public.

"It is one of the worst outrages ever perpetrated in the sporting world," declared Hubert Larkin, a contractor from St. Catharines, Ont. "It isn't a question of money, but of principle, and I think the National Baseball Commission should take action to punish those responsible for turning over the seats to speculators."

As a result of the indignation expressed by the Canadian fans at the Hotel Breslin, Assemblyman Cyrus Wood, of Rockville Centre, will introduce a bill at the next session of the Legislature placing baseball under the jurisdiction of the New York State Athletic Commission.

WOMEN KILLED IN AN AUTO ACCIDENT

WAREHOUSE POINT, Conn., Oct. 17.—In an automobile accident here late to-day Mrs. Rose Hemyshong, St. Johns County, Quebec, and Mrs. Julia Richards, of North Adams, Mass., were instantly killed, and Mrs. J. F. Mailloux, of No. 339 Summer Avenue, Springfield, Mass., internally injured and may die.

The automobile in which the killed and injured were riding was owned and driven by F. S. Mailloux, husband of Mrs. Mailloux. The party were on their way to Springfield from Hartford, and had just descended a steep hill when a rear tire burst, causing the machine to skid sharply, so that before Mr. Mailloux could get it under control it crashed into a telegraph pole, and turned turtle. The three women and Mr. Mailloux were pinned under the car and their cries attracted the attention of people living in the neighborhood. As soon as help reached the spot the car was overturned, so that the four were taken out and to nearby houses, where they were attended by physicians. Mrs. Rose and Mrs. Julia Richards were dead when found, and died soon after being rescued. Mrs. Mailloux is injured internally and it is thought that she will die. Mr. Mailloux escaped with less than a shaking up, escaped without injuries. Mrs. Julia Richards was 75 years old.

DEFENCE FORCE OF AUSTRALIA

OTTAWA, Oct. 18.—That Canada had done wisely in rejecting the advances of the Right Hon. Alfred Deakin, of the Australian Government, to member of the Australian Cabinet, and a representative of that country's defence forces, who arrived in this city last night.

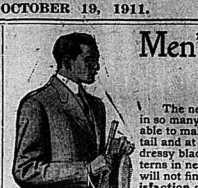
"You have a big nation to the south of you," he said, "and you need to protect your industries for a while. I see the navy question has also been more or less of an issue. We are contributed, as Canadians doubtless know, a fleet of fourteen vessels, one a dreadnought and the remainder torpedo boats and destroyers, which are to form an integral portion of the British fleet.

We have also just passed a law which provides that every man between 12 and 14 years shall undergo physical training; from 14 to 19 years he shall be trained in military drill and shall then pass into the forces until he is 25, during which time he must undergo a period of training in camp. In ten years we will be able to put 2,000,000 men in camp. It is not conscription, but natural training, and will not interfere with the avocation of any citizen."

COUNTERFEIT $4 BILLS

OTTAWA, Oct. 17.—Inspector Smith of the Dominion staff on the border between the United States and Canada, reports that counterfeit $4 bills are being circulated in border cities, presumably by a gang working from the American side. The fake bills are copies of the old style note, and pretty clever ones. They now have, so far as known, but not been counterfeited. One of these bogus bills was passed on the inspector at Niagara Falls, Ont.

What do lawyers do when they die? A great lever very often.



Men's Fall Suits
Right in Style and Price

The new Fall Suits for men and young men are here in so many styles, fabrics and patterns that you will be able to make a selection that will please you in every detail and at the price you want to pay. Besides the ever dressy Black and blue fabrics, we show all the new patterns in newest colors, many exclusive designs that you will not find outside this store, and our guarantee of satisfaction goes with every suit we sell.

We are headquarters for **Men's Black and Navy Serge Suits.**

Our special **$15.00** Black and Navy Suits are made from fine all wool serge, made with best canvas and haircloth, to retain their shape; the very best suit to be had at moderate cost.

See our **Men's English Worsted Suits** at 20.00. They cannot fail to please the most particular.

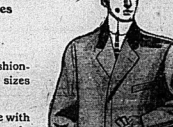
Sale of Men's $12.00 Suits for $8.95

One hundred **Men's Tweed Suits** in greys and browns, shoulders well padded, linings and trimmings of excellent quality; splended suits worth regularly $12.00 offering this week at

$8.95

Men's Fall & Winter Overcoats

A Complete Assortment of Newest Styles and Materials.



Men's Overcoats of fancy tweed in fashionable grey shade, with heavy Italian linings; sizes 34 to 44; special value at $8.50 and $10.00.

Men's Brown Cheviot Overcoats, made with **New Convertible Collars,** splendidly lined throughout, stylish, pratical garments, 50 inches long, in all sizes, 34 to 44, Prices ..... $10, $12 and $15.

Men's Black Overcoats, in beavers and meltons, with velvet collars, lengths 44 and 46, very dressy coats at ..... $10, $12 and $15

Men's Fine Cheviot Overcoats, in grey and black, with inlaid velvet collar, best quality, twilled linings, sizes 36 to 42, very stylish, serviceable coats at ..... $20 and $25

Men's and Boys' Underwear, Hats, Caps, Gloves, Mitts, Neckwear etc., etc. in complete assortment of best makes at fairest prices.



Fall Suits and Overcoats For the Boys

We pay special attention to Boys' Clothing, and are showing a large assortment of newest Styles in s and Overcoats. Materials are reliable and the les have all the smartness that the boys of to-day mand, and the most satisfactory feature to the parents is the moderate cost.

Boys' Grey Frieze Overcoats, with large convertible collar; good sateen lining; sizes 28 to 33 in.; splendid warm coats; excellent value at $5.00

Boys' Fancy Brown Cheviot Overcoats, convertible collars; best twilled linings; stylish coats at moderate cost; sizes 28 to 33 in. $5.00

Young Men's Overcoats, in fancy brown and grey diagonals; with or without velvet collars; sizes 33 to 35. Prices ..... $10, $15 and $20

Boys' Two-piece Suits of fine English Tweeds in greys, browns, etc.; smart new styles with bloomer knickers; all sizes; best of value: $3.50, $4, $5 and $6

Boys' Coat Sweaters, in grey with red, green or navy trimmings; sizes 26 to 32, special value at 75c

Boys' Grey and Brown Wool Coat Sweaters, with high collars, plain or trimmed in contrasting colors; sizes 28 to 32, at ..... $1.00 and $1.25

Boys Wool Hockey Caps, all colors, regular 50c for 35c

The RITCHIE Co., Limited

THE INTELLIGENCER BINDERY

MAKES A SPECIALTY OF LEDGERS, JOURNALS AND ALL KINDS OF BANK ACCOUNT BOOKS

The Right Time to Buy Furs Right is Right Now

And the Right Place to Buy them Right is Right Here



WE are showing an exceptionally fine range of Ladies' Fur Sets, Fur-lined Coats, Scarfs, Ruffs, Stoles and Muffs, in all the new styles.

You should certainly make it a point to see our magnificent showing of swell furs, right now, while it is most complete.

We are specialising both Blue and Grey Wolf sets, comprising extra large stole with head at back and large muff with head and tail, at

$33.00

Take a Look at the New Fall and Winter Coats the next time you are in

The new styles we are showing will surely please you. The quality embodied in them is unsurpassed for the money, while the workmanship, style and fit is unexcelled by any for the price or above it.

We have just received a new assortment, and the styles and sizes are most complete now, and prices right.

KETCHESON & EARLE

Agents for Ostermoor and Marshall Sanitary Mattresses

BEDDING----

Every housekeeper wants her bedding comfortable & good

We pay special attention to our bedding and guarantee it to be strictly sanitary and reliable.

Mattresses---Linen tick, filled with curled wood fiber, covered in felt on either side, $3.50. Others up to $25.00.

Comforters---Cotton down, in dainty muslins, etc., from $1.50 up.

THE THOMPSON FURNITURE CO., LTD.

Embalmers and Funeral Directors. Phones Day, 62; Night, 299

S. A. HYMAN & CO. S. A. HYMAN & CO.

For Forty Years

Our establishment has been headquarters for RELIABLE FURS AT LOWEST PRICES.

Fur-Lined Coats---They go direct from the factory to you. We can demonstrate that it pays to buy from a FURRIER who selects the pelts and manufactures them on the premises.

Fur-Lined Garments at easy selling prices

$30, $40, $50, $60 and up

See our special garment, broadcloth shell, 52 inches long, lined throughout with best mink tail, natural Alaska sable collar and revers

Price $50

S. A. HYMAN & CO.

Phone 363. Manufacturing Furriers. Established 1870.

N.B.---Fur alterations and repairs carefully attended to.

SOCLEAN

The dry and dustless cleaner for Carpets and Floors.

Makes sweeping possible without raising the dust.

PRICES

2 lb. can 25c
60 lb. keg $3.00
125 lb. keg $5.00

Waters' Drug Store

---The Parker Pen Store---

JONAS BARGMAN

Two Stores & CO. Two Stores

Now is the time to select your Knitted Sweater Coats, for the cool evenings are near at hand, and we have placed in stock the finest range of Australian Wool Knitted Coats ever shown in this city. All the finest colorings are shown at this store at prices from $5.00 down to 75c. for Ladies and gents.

Also a complete range of sizes for boys and girls at $1.50, $1.00 and 75c. each.

Ask for one of our catalogues at above.

Men's New Fall Overcoats

We were never in a better position to supply the needs of our men customers in fall overcoats in black grey, light grey, and other colors, at prices from $7.00 upwards.

JONAS BARGMAN & CO.

Two Stores---Next Old Elm Tree and in O'Brien Block.

Hungary is said to have 60,000 cafes. Hungary is evidently thirsty.

TRY OUR BINDERY FOR PAMPHLET WORK

Daily Intelligencer.

CURRENT COMMENT

The fog was "as thick as a blanket" this morning.

A Grandview man proposes to fast for ten days to cure a cold. Holding his head under water for ten minutes would accomplish the result with even greater certainty.—Vancouver World.

A scientist alleges that one per cent of the population of the world is insane. More than that, we should say, judging by the literature of the world's championship baseball games.

The United States employs 513,351 persons. Of these 358,068 are under the Civil Service Commission, and 80,221 are in the army and 40,832 in the navy. Of those under the Civil Service Commission, 222,276 hold office as a result of competitive examination.

It a man is only as old as he feels, Lord Strathcona, who has just made the return trip from London to Ottawa in seven days, may be able to do the journey by airship before he gets too elderly for these long excursions.

The other day the telephone operators in San Francisco talked with those in Hokkaido, Japan, a distance of 6,000 miles, and every word could be heard distinctly. Man seems destined to conquer even space in a good deal of it. The dream of talking with the people of Mars, if there be such, may in time become more than a dream.—Kingston Standard.

Dispatches from Ottawa indicate that there may be a general scrutiny into the administration of the departments of the Government. If so, there will be "observers" brigade on hand with ability to stop the witnesses from answering questions that bother the politicians, as was the case during the last Government! Some people may yet have to learn what an embarrassing thing an electoral revolution can be, but not too soon.

There is some comfort in the statement that during the past decade Canada's growth in population exceeded that of any similar period in the history of the United States. The best year in the States showed an increase of 24 per cent., whilst Canada's increment was 32 per cent. between 1901 and 1911. Still, per cent ages are deceptive in that they are apt to decrease as the figures on which they are based increase.

Ontario cannot vote against Sir James Whitney without voting against —1.—The public ownership power policy of Adam Beck.

2.—The prison reform policy of Hon. W. J. Hanna.

3.—The Temiskaming and New Ontario vision of J. L. Englehart.

Is it worth Ontario's while to vote against such a principle, a policy and a possibility, in order to strengthen the hands of a party that has had six years to create an opposition and is still an outfit of Conmee Bill Liberals in its hatred of progress and sympathy with reaction?—Toronto Telegram.

The Ottawa correspondent of the Toronto Star writes: "One interesting question which comes out of the census figures is, what has become of the 1,700,375 immigrants who have come into Canada during the last decade. The actual increase in the population is 1,710,554, or only 9,179 more than the recorded number of increase. Inasmuch as the average rate of natural increase is 15 per cent., there must have been either a remarkable leakage of immigrants across the border, or a tremendous continuance of the exodus of our own folks to the United States. It is hinted that the new Min isters will order an investigation into both questions."

Women will soon have equal suffrage with men in six of the States of the Union—California, Colorado, Idaho, Utah, Washington and Wyoming. The latter named state, then a territory, led in the experiment, for it is now years ago. Colorado followed in 1893, and Utah and Idaho in 1896. In 1910 Washington went on the list, all are common sensible states. None of the older states concerned, appears to have repealed of their course; but some seem to be notably better off or better administered than like states where only men have the right to mark a ballot for a legislative candidate. Whether "government" is politics be much the same as men?—Montreal Gold Tablet.

Rexall Cold Tablets

Break Up Colds

A shiver, a shake, pains, ache, fever ---

The evolution of a cold is as rapid as can be, and the results are invariably dangerous.

Break up a cold by its very conception, by taking the timely preventative Rexall Cold Tablets and many a sick hour will be avoided.

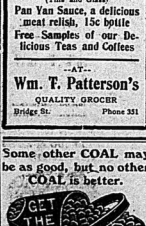
Take a small sugar coated easy-to-swallow Rexall Cold Tablet, at the very first sneeze and save distress and danger.

Price 25c

McKeown's Drug Store

The Rexall Store

Some other COAL may be as good, but no other COAL is better.



Even a homely girl doesn't care to be described in plain language.

SUFFERERS FROM PILES!

ZAM-BUK HAS CURED THESE

Friction on the haemorrhoid veins that are swollen, inflamed and gorged with blood is what causes the terrible pain and stinging and smarting of piles. Zam-Buk applied at night will be found to give ease before morning. Thousands of persons have proved this. Here are guides to a few experiences of others:

Mr. Thomas Kennedy, of Prince Albert, Sask., writes: "I must thank Zam-Buk for benefit I have received from Zam-Buk. Last summer I suffered greatly from piles. I started using Zam-Buk and found it gave me relief, so I continued it, and after using three or four boxes I am pleased to say it has effected a complete cure."

Mr. G. A. Dufresne, 183-185 St. Joseph Street, St. Roch, Quebec, P. Q. writes: "I can highly recommend Zam-Buk to everyone who suffers from piles."

Magistrate Sanford, of Weston, Kings Co., N. S., says: "I suffered most fearfully from piles, but Zam-Buk has now cured me."

Mr. Robert Keely, of Upper Nine Mile River, Hants Co., N. S., says: "I suffered terribly from piles, the pain at times being almost unbearable. I tried various ointments, but everything I tried failed to do me any good. I was tired of trying them, but a friend advised me to try Zam-Buk, and thought as a last resource I would give this balm a trial after all. I am very glad I did so, for it made a complete cure."

Zam-Buk is also a sure cure for skin injuries and diseases, eczema, ulcers, varicose veins, cuts, burns, bruises, scalds, chapped hands, etc. Sold all druggists and stores, or post. Zam-Buk Co., Toronto. 50c box. Refuse harmful imitations. Try Zam-Buk first. 50c. 1abd

Welland Liberals.

Niagara Falls, Ont., Oct. 19.—The Liberals of Welland held their convention on Friday, when it will be decided who will be the standard bearer in the provincial election. Messrs. Dores was named some time ago, but he declined to run in the local field. He stated yesterday that he would not be a candidate under any circumstances, but he did not deny the rumor.

In Trouble Again.

Niagara Falls, Ont., Oct. 19.—Only short time out of the Industrial School, Joseph Pecarello, aged 16, was arrested yesterday afternoon on a charge of stealing knives from the Ontario Silver Works. He was caught in the act, arrested, he wore a gold watch, which he claims he found, but is also in doubt. Some stolen knives were recovered.

The flag on the city building to-day was floating at half mast out of respect to the late ex-Ald. Miles.

Five arrests were made by the police yesterday afternoon and last evening, four drunks and a vagrant.

FRESH FISH

White fish, 10c.; pickerel, mud cats and pike at B. Sanford's Fish Market, next to Elvins' Grocery. O17,tf

100 GIRLS WANTED, $5.00 a week to commence with for girls experience and over. Apply at once.

D. S. PERRIN & CO., Limited, 012 1m London, Ont.

The census returns for Belleville, as well as those for other municipalities distinctly disappointing, the enumeration showing a considerably smaller increase than the most sanguine expected. So far as Belleville is concerned, the increase given by the census for the last decade is but 753, whereas the municipal enumerators who have been at work for more than 2,000 during the last six years. There is evidently "a screw loose" somewhere. Seemingly the work of enumeration was done in such a sufficient manner to be taken as a large number of people residing here have complained that they were never called upon by the census officials later, and that such was the case in many other places is found to be the assume. It is to be hoped that Canada's next census will be taken under a system similar to that which operated in the British Isles.

A Family Medicine

The honest, straightforward statement of Mr. J. J. Watson, of Bridgetown, and his experiences, is convincing proof of the merits of Duffy's Pure Malt Whiskey.

"I very cheerfully recommend Duffy's Pure Malt Whiskey to everyone. I was ailing for many years and had various patent medicines from time to time, but since I used this medicine I am stronger and my pains have entirely left me. My wife also was troubled at times with a bad cough, but this remedy, too, has done her much good. We are thankful to you for what Duffy's Pure Malt Whiskey has done for us and will always have it in our medicine chest."—Mr. J. J. Watson, 1167 Menard St., St. Louis, Mo.

Duffy's Pure Malt Whiskey



is one of the greatest strength builders and tonic stimulants known to medical science. It strengthens and fortifies the system and assists in building up the tissues in a gradual healthy manner. It is invaluable to bring restful sleep and for all throat, lung and stomach troubles.

All druggists, grocers, or direct, $1.25 a large bottle. Be sure you get the genuine; absolutely pure and free from injurious. Medical booklet, containing rare, common-sense information and testimonials, also doctor's advice, sent free to anyone who writes.

The Duffy Malt Whiskey Co., Rochester, N. Y.

SLAVERY IN TRIPOLI.

Italians Find That Terrible Conditions Have Existed.

Rome, Oct. 19.—Commissioner of Emigrants, general secretary of the Italian Anti-Slavery Society, who has been working in Tripoli since 1908, gives an appalling description of the slavery still existing there, despite the efforts of the society to liberate persons in bondage.

He says that the society provides the slaves with feeding stuffs and that the Turkish officials have disregarded derisively calling Italians "dogs" on the second slavery.

He tells of Turkish diseases suppressed in the slave traffic and says that when the slave markets were closed there was the slave traffic and says that when the slave markets were closed there was the slave traffic and says that when a day's march of Benghazi, from where the slaves were secretly embarked or transported to the interior. A common trick of the Turkish officials was to declare freed slaves Ottoman subjects because they had come from Mussulman' regions, and so keep them under an influence favorable to their return to slavery.

The greatest trade, he says, has been among the Bedouins, who sell negroes to the Senussi, who still have public markets at Abeshr in Wadai, State of Central Africa, in the French zone of influence, and at El-Fasher, the capital of Darfur, Egyptian Sudan, under British administration.

The younger of the women slaves, he says, were sent to Tobruk and the rest of Cyrenaica, where they are destined for Turkish harems. These women were chained at night and guilty of disobedience were punished with death. Ali Sliman, the farmer from the City of Tripoli, Simonetti says that a slave was killed in such a cruel manner fashion that a woman who was present died of fright. He closes with a statement that he possesses a long list of so-called respectable Turks, who indulge in the traffic of human flesh simply for sport.

Claim Conspiracy.

New York, Oct. 19.—When court adjourned last night 11 jurors had been chosen to try Wm. J. Cummins for grand larceny in connection with the collapse of the Carnegie Trust Co. The specific charge alleges conversion of $140,000 in connection with a note transaction. Questions put to talesmen yesterday by counsel for Cummins continued to indicate that the defence will endeavor to prove that Cummins is the victim of a formidable conspiracy.

New Bank Opened.

Montreal, Oct. 18.—One of the most important developments that has occurred in Canadian banking circles was announced in this city yesterday, when La Banque International du Canada, began its career here following on the receipt of its license from the Treasury Department at Ottawa.

The organization of the new bank with its important Paris connections, has been under way for some time past, but immediately on the receipt of the license from Ottawa, it found itself prepared to proceed at once with its regular business, equipped with a permanent staff and banking connections established throughout the entire world.

HENRI BOURASSA, M.L.A.

The "Nationalist" Leader

Recent events have brought the leader of the "Nationalist" party more prominently to the front than before and the average Canadian citizen will be pleased to acknowledge that throughout the past number of years he has continued to keep fairly well in the limelight.

The entry of Mr. Bourassa into the political arena dates from 1896, his entry into the political world coming while he was a young man.

The son of Napoleon Bourassa, author and poet of some note, in Montreal, and born in 1868, young Henri was educated privately in that city until the age of 18, when residential transfer was made to Montebello, where he for a time he had the the majority honor conferred upon him, although he was then but four years. He has also been mayor of Papineauville, always inclined to politics, and with a fluent speech that drew to him a large following of the French-Canadian Section of Quebec Province, mixed family, Mr. Bourassa came out for parliamentary honors in 1896. When the Canadian Government undertook the despatch of troops to help their Colonial brothers in support of the mutiny in the South-African battlefields, Mr. Bourassa was amongst the most violent in denunciation of the proposal, and by way of vindication for his attitude he resigned his seat in the House, and appealed to his constituents. That his letter were to be accepted as the views of their representative on the, and doubtless on all other points as well, evident, and it was considered a losing battle to fight for his return, and he, at the election of 1900 he was returned to parliament unopposed. Conditions were similar at the Quebec elections of 1904. Mr. Bourassa was re-elected by the Quebec Legislature on the general election of 1908, and the years have put in the subject matter, his ardor as an opponent to soldiers' and navies that might be called to battle alongside contingents from other portions of the British Empire.

He has done very considerable work as writer for and editor of newspapers, and at present writing in that connection is the "Nationalist" Le Devoir' founded in Montreal last year.

No woman is as truthful as her husband.

Musical Event of the Season

Mark Hambourg Recital

CITY HALL

Wednesday, October 25th

Tickets $3.00, 25c and 50c at Riggs' Music Store all drug stores.

KNOCK OUT THAT COLD

and build up your system, before the cold weather comes on.

SCOTT'S EMULSION

cures every kind of cold, and makes tired and weak people strong and healthy.

50c and $1.00 per bottle.

DON'T DELAY---DRUGGIST

Opp. Victoria Ave. Phone 11

CITY AND VICINITY.

Christ Church Parish Guild will hold their annual sale of fancy and useful articles on Dec. 7th in the Parish Hall. 11

D. L. & W. SCRANTON COAL well screened and clean, saves money and trouble, burns low and gets more heat. You can get it from DOWNEY COAL CO. 11

Women's Black Silk and Suede Pumps, Special $3.00, Adams The Shoeman. 21

Blackburn for Jewellery, China and Silver Goods. Call and inspect our goods. We have the choicest stock in the city to select from. O18,6t

"A Box of Monkeys," Tuesday night Oct. 31st at "The Academy." Don't miss it. O18-7-8-9-20-21

Mens' Tan Waterproof Working Boots, only $2.50. Adams The Shoeman. 21

Let me sell you a 10, 15, or 20-year Endowment. I am paying matured Endowments, and will give you several satisfaction. Come and have a talk with Burrows of Belleville. O15,tf

If you are troubled with your eyes, call and have your eyes tested free at Blackburn's. O18,6t

Marriage licenses issued by J. O. R. McCurdy, Grocer. 829,1yd

WANTED.

Good strong boy with fair education to learn the printing. Apply at The Intelligencer Office.

"The Altro" a high class shoe for Women. See the new $4.00 specials, New York Models, controlled by Adams The Shoeman. 21

MARRIAGE LICENSES.

Marriage Licenses issued by F. Harrison, Issuing Office or at residence, Lewis Street. tf

Blackburn's Jewellery Repairing Department is the Best in the city. None but skilled workmen employed. All our work guaranteed. O18,6t

DR. R. JEPSON

OSTEOPATH

GRADUATE

Drugless Healer

Opposite Post Office Corner

Bridge and Pinnacle Sts.

Telephone 560 Lady Attendant.

AT LAST

We have waited a long time to get the best chocolates on the market and now we have them.

Huyler's Chocolates

and Bon-Bons always fresh

---AT---

LATTIMER'S Drug Store

Huylers Chocolates

THE SIMPLEX ELECTRIC TABLE RANGE

IS the most interesting and useful table cooking device. Operates from a single lamp socket ---cooks a tasty breakfast, luncheon or other small meal for two or three people

Call and see us regarding one. Our terms are easy.

The Electric Installation Co., 46 Bridge Street

"Queen Quality"

The Famous Shoe That Fits Where Others Fail

The new Queen Quality Boots speak for themselves. Ladies passing our store instinctively stop and look at them. Their originality is apparent at a glance, their fit assured.

Many other fetching models on display inside. All have merit, some exceptional worth. Correct styles here for each and every occasion at moderate prices

A. W. VERMILYEA & SON

Fresh Arrivals

Cranberries
Hickory Nuts
Quinces
Grapes
Oysters

Jas. Wallace & Co's

WHAT

better criterion, is there to judge the people by than the jewelry they wear?

It's just as true to-day as in the days of early Egyptian, Roman and Athenian life, that the rank, taste and means are manifested by the jewelry possessed

Our people have been gradually educated to a better standard of jewelry quality; and we strive always to keep stock that comes up to the demands of the present. tf

ANGUS McFEE

At Wallbridge & Clarke's

"DAL"

an Indian Lentil.

DELICATE WHITE

SOUP

Made from DAL Without Meat. Highly Nutritious.

INGREDIENTS

1 pint of Dal
2 tablespoonfuls of butter
2 tablespoonfuls of flour
2 quarts liquid (water, stock, or part milk)
1 onion
1 bay leaf
1 tablespoonful salt
Half pint cream
Pepper and salt to taste

Add curry powder to taste, this may be omitted.

Wash the Dal thoroughly in several waters, then put it into a saucepan with the liquid, onion, bay leaf, pepper and salt, and cook. BOIL ONE HOUR. Rub through a sieve, return to saucepan, add butter and flour and with a wooden spoon mix all well together, add cream and serve hot.

Then put into the empty saucepan the liquid in which the Dal was cooked, add milk and butter, and when boiling add the Dal gradually, stirring constantly till it boils and is smooth and creamy. Add more flour if too thin, a little at a time, and boil for a few minutes. Add cream and serve hot.

If cream is used it should be put in just before serving. If milk is used it should be cooked half after the cream is added.

Wallbridge & Clarke

In England the other day two gentlemen were seen wandering through a cemetery with bags of golf clubs under their arms. They were quite sure they cannot make up their minds whether they were looking for a good lie or their last hole.

WIMS & CO.

Our Big October Sale

is now in full swing!

Special Values in Every Department

Women's Coats, Men's Underwear,
Women's Suits, Gents' Furnishings,
Women's Skirts, Lace Curtains,
Women's Blouses, Rugs
and Children's Coats

All Marked Low for Cash



Sturdy Food Breeds Sturdy Children

STURDINESS means more than weight and muscle. It also means energy.

The really sturdy child has its tissue and its energy developed in the right proportion.

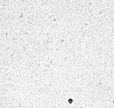
That is why Tillson's Rolled Oats are the superb food for boys and girls, as well as for grown folks.

They supply the body with energy and tissue in the ratio of just about 5½ to 1, which is the proportion declared right by science.

About the only other food that does this is milk.

Tillson's Oats and milk are, therefore, the two practically perfect foods. Ask your doctor about it.

Remember this: Milk and a little salt is much better for the digestion than rich cream and a lot of sugar. Try it on your porridge.



Tillson's Oats

Your grocer has Tillson's. Two sizes—10c and 25c. Each 25c package contains a handsome piece of English Porcelain Tableware.

CANADIAN CEREAL & MILLING CO., Ltd., Toronto, Ont.

The Standard Bank of Canada

DIVIDEND No. 84

Notice is hereby given that a Dividend of THREE PER CENT. for the current quarter ending the 31st of October, 1911, being at the rate of TWELVE PER CENT. PER ANNUM upon the paid-up capital stock of this Bank has been declared, and the same will be payable at the Head Office of the Bank and its Branches on and after WEDNESDAY, the 1st of November, 1911, to Shareholders of record of the 30th October, 1911.

By order of the Board,
GEORGE P. SCHOLFIELD,
General Manager.

Toronto, 20th September, 1911.

BELLEVILLE BRANCH:
JOHN ELLIOTT, Manager

Foxboro Branch open Tuesdays and Fridays

Capital	-	$6,000,000
Reserve	-	$4,999,297
Assets	-	$71,600,058

THE MERCHANTS BANK Est. 1864

A General Banking Business Transacted.

Branches, extending Halifax N. S., to Victoria, B. C.

H. SNEYD Manager, Belleville



CROWN PRINCESS LOUISE OF SAXONY

Now known as Mme. Toselli, whose publication of the intimate secrets of European Court life in her memoirs has cost her an allowance of $4,000 per year, provided for her by maintenance by the King of Saxony, once her husband. The book, which is now on the market, is expected to net the Princess $50,000, but the cutting off of her pension leaves her dependent upon the charity of her friends and what money her publishers choose to advance for maintenance.

BIG GUN TRIALS

The Orion the First Warship in the World to Have The New Type

Gunnery experts from the excellent and Admiralty officials from the Constructive Department have been taking part in the gun trials of the new battleship Orion off Owers' Lightship. They are quite satisfied with the result, both as to the behavior of the weapons and the resistance to severe shocks which was offered by the structure of the vessel. The gun mountings also stood the test quite satisfactorily. The powerful 13.5 in. guns, of which the Orion possesses ten (being the first warship in the world to be armed with these weapons); underwent an extensive initial test, which included broadside firing, although all ten of the guns were not fired at once. Such an experiment has never been tried on any Dreadnought, experts holding that the tremendous shock which would ensue could not be sustained by any vessel built or likely to be built. The guns, which are so mounted that they are capable of being trained in any direction, were fired singly, in pairs, and in fours, with, brief intervals between the discharges, so as to lessen the shock. The trials of the 13.5 guns, constituting the Orion's anti-torpedo armament, were also satisfactory.

The crew were protected from the serve-racking concussion caused by the discharge of the guns by wool-lined leather ear-pads, but even then, the shock from the blast, as the 1,250-lb. missiles left the muzzles, is said to have been terrific. The rear of the guns was distinctly heard at Portsmouth, fourteen miles away. A man who was inside one of the bagatelles when the guns were fired, says that

THE DAILY INTELLIGENCER

Printed and published every afternoon, except Sundays, for the Intelligencer Printing and Publishing House, (Limited) in the City of Belleville, County of Hastings, Province of Ontario, at their House, No. 331 Front Street.

CHARLES JAMES POWELL, Publisher

RATES OF ADVERTISING

Reading Notices—10 lines to the Inch. Ordinary Advertisements, 20c. per line. Special Advertisements, 25c. per line. Financial Advertisements, 30c. per line first insertion, 15c. per line each subsequent insertion. Contract rates on application. Subscription $4.00 per cent. advance upon these rates. Births, 50c. each insertion. Marriages 50c. each insertion. Deaths or funeral notices, either obituary or complimentary, $1.00. Rates for condensed advertisements will be found under their respective heads. Further information may be obtained at the office, 39 Front Street, Belleville.

Weekly Intelligencer to the United States $1.50, strictly in advance. Canadians in London will find the Intelligencer on file at B. & J. Hardy & Co.'s office, 39 Fleet St., London, E. C.

General Botha on Colonies' Neutrality in Case of War

It were well if Sir Wilfrid Laurier and his erstwhile friend and confidant, Bourassa, who received his inspiration and political baptism from the late Premier, to read and commit to memory the wise utterances of General Botha, on the loyalty of those portions of the Empire lying beyond the seas, and the impossibility of colonies remaining neutral in case of war, without separating from the mother land. The General, though a rebel not many years ago and fought for the independence of his country, now realizes the advantages which the Boers enjoy under autonomy, which they now enjoy in governing themselves, under British protection, and honestly avows it. It were well if those who are glibly prating about Canada surrending her autonomy, from Laurier down to the humblest elector, would realize the force and truth of the General's utterances and govern themselves accordingly:

In his address to his constituents in the Losberg district, General Botha, referring to the question of the neutrality of South Africa in time of war, said he much regretted the publication in July last of the Volkstem article advocating South Africa's remaining neutral in the event of the United Kingdom being engaged in war, because it had created undeserved distrust and suspicion of the Dutch Afrikanders' loyalty. He insisted on the necessity to avoid injuring a better understanding between the two white races, and considered that the Volkstem doctrine was unjust.

There could not be the slightest doubt that only the government of a self-governed colony could decide whether its ships and troops should be sent to assist their own territory or that elsewhere in the event of Great Britain engaging in war, but the refusal to send ships and troops did not amount to a declaration of neutrality. Neutrality would mean the refusing of all facilities to British warships in the ports of the Union, such as Simonstown, where the British Government had spent millions, or no more facilities than the South Africans dared give to the enemy's warships. It would mean that every British soldier in South Africa would have to be disarmed, and that Great Britain would be treated on exactly the same footing as the enemy. The least difference in treatment would mean the violation of neutrality.

It would be impossible for any Dominion of the Empire—Canada as little as South Africa—TO REMAIN NEUTRAL WITHOUT CUTTING ITSELF ASUNDER FROM THE EMPIRE. IT WAS IMPOSSIBLE FOR ONE PORTION OF THE EMPIRE TO GO TO WAR WHILE ANOTHER REMAINED NEUTRAL. South Africa to-day was in a position of total helplessness. Therefore the Government would establish a defence force at the earliest moment to relieve the Empire as much as possible of the task of defending the country.

Should the unhappy day ever dawn, said General Botha, when the common Fatherland is attacked, Dutch and English Africanders will be found shoulder to shoulder, defending the Fatherland to the very last.

This declaration was received with prolonged cheering.

What the Jersey Governor Thinks of Canada

Governor Woodrow Wilson of New Jersey, in addressing "a thousand Democrats" at Hackensack, N.J., on the 13th inst., "that Canada was a generation ahead of the United States, in the regulation of corporate business, in her banking system and in her currency system.

"Canada rejected the reciprocity agreement," he said, "because her people feared that by adopting it they would open the door to the evils that prevail in the business system of the republic.

"The present confrast between Canada and the United States," he said, "is that the United States is fretful and distrustful; Canada is absolutely buoyant with confidence and with hope.

"Canada has got through all the deep waters we are now in, or rather she was never in them; she never let herself get in them. While we have been going on from one financial crisis to another, Canada has not had any financial crisis. Canada, if we must admit the truth, feels her economical superiority to the United States because she did some time ago, as a matter of course, the things now called radical in the United States, and which are making business men uneasy."

It would be well if our pro-Yankee reciprocites would not forget these remarks!

A Candid Confession

The Toronto Globe commenced an editorial in its issue of the 17th inst. as follows:—

The Mail and Empire says:—"It is stated by those who profess to know that on account of the disorganized condition of the Liberal party in the Province, as well as the fact that it has no funds with which to carry on a campaign, there will be from 30 to 40 Conservatives returned by acclamation."

The Globe has no knowledge as to the condition of the funds of the Liberal party. The Mail and Empire, however, must not be too sure that an empty war chest means no war. FOR THE FIRST TIME IN TWENTY YEARS THE LIBERALS OF ONTARIO MUST FIGHT THEIR BATTLES WITHOUT THE AID OF THE FEDERAL OR PROVINCIAL GOVERNMENT, and with their opponents strongly entrenched in Ottawa and in the Queen's Park. We should not be greatly surprised under these conditions to find that the Liberal party in this Province has no funds to carry on a campaign. The Conservative party will be able to attract all who are in politics for what they can "make."

Comment on the above open confession would be as superfluous as painting the lily or gilding refined gold.

FOR SALE BY W. H. CHOWN Co. Ltd.

THE Famous Victrola

UNRIVALLED

Three new styles

Victor-Victrola IX, $65 Mahogany or Oak

Victor-Victrola XIV, $200 Mahogany or Oak

Victor-Victrola X, $100 Mahogany or Oak

Victor-Victrola

(Harmless Gram-o-phone)

The instrument that reproduces the voices of the Worlds Greatest Singers with such absolute fidelity that people often think the living artist is actually singing in person. By means of the tone regulating doors you can have either a loud or soft effect. Hear it to-day at the nearest Victor-Berliner Dealer's.

VICTROLAS $65 upwards

Regular Gram-o-phones $30 upwards

(EASY PAYMENTS IF DESIRED)

BERLINER GRAM-O-PHONE CO., LIMITED MONTREAL

When thinking of XMAS Gifts remember the VICTROLA.

Victor-Berliner

LIFELIKE

YOU KNOW IT BY THIS

FOR SALE BY W. B. RIGGS, BELLEVILLE

MY LADY'S COLUMN.

TO LAUNDER WOMEN SUITS

Hints on Washing to Bring Out that "Just Like New" Appearance.

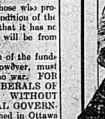
A young woman who has had exceptional success in laundering linen suits this summer says that one factor in achieving the 'just like new' appearance is to avoid wringing or wisting the garments before hanging them out to dry. If you wring a linen suit the material gets pulled awry, and the garment needs considerable manipulation to put it back in shape. If course, if it has been badly cut to egin with, the first laundering is apt o prove fatal to the 'hang of it.'

For washing linen suits, the best quality of soap should be used, made into a lather with soft water, but not rubbed directly on the linen unless in a very much soiled. Usually soaking the garments in warm soapy water for an hour or so will leave them in a condition to be cleaned without much rubbing. Colored linens should not be soaked more than a few minutes before washing, and no soap should be rubbed on them. Rinse all these in several waters, then press them through the stiffening water, some stiffening is necessary to give he linen the appearance of freshness which it has when it is new. On the other hand the greatest care should e taken not to have too much stiffening. There is wanted just enough to give the linen body and yet not take away from its suppleness.

To free from the water, fold the garment and press it between the rollers of a wringer, or fold and place t in a sheet and twist the sheet from each end. It requires two persons to o this.

Partially dry the garments out of doors in the air, but do not hang colored linens there as the sun will wash them. Iron before the linen has become quite dry.

PRETTY FUR SCARF



It does not make any difference whether your scarfs and cuffs, this season are of plain coon, muskrat or skunk. Costly furs will still hold their own, but the woman who cannot wear these on account of their high price, may be assured that she is just as well dressed with a scarf of wolf, coon or black marten wound her neck and carrying a muff to match.

Every Husband Knows.

According to a recent issue of Life there are a few facts that every husband knows. First;

That it isn't safe for him to invite any old friend home to dinner without previously asking for the privilege a week or so ahead.

That it is wonderful how even the simplest gown has advanced in price, compared with what it was last year.

That the day is coming when he will rise up in his might and assert himself, not suddenly and indignantly, but calmly and permanently.

That the household expenses could easily be cut in half if he only had the time to put his gigantic intellect and business experience upon them.

That one and one make four or five. That there is always one room in the house that simply cannot wait any longer to be decorated.

That the "little affair" to which a few "dear friends" are to be invited means in the end about two weeks' hard work, a house full of people, and an expenditure of hundreds.

That his own ideas about discipline as children are always too radical to be carried out.

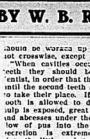
That everybody works but father.

Young Children's Teeth

"When a child has cut all his first teeth and has reached the age of two years," Dr. Denslow says, "it is time to begin using a tooth-brush and a very simple powder," says Dr. Smith. "The cleansing of the teeth should be very carefully superintended. The brush should be soft and small, and as soon as possible the child should be taught exactly how to use it. The brush should be moved up and down and not crosswise, except very gently."

"When cavities occur in the first teeth they should be filled by a dentist, in order that they may be kept until the second teeth are quite ready to take their place. If the temporary teeth is allowed to decay until the pulp is exposed, great pain is caused and abscesses under the teeth cause a flow of pus into the mouth, which necessitates the extraction, thereby leave the little one's teeth filled while its cavities are small and spare it future suffering."

WHO'S WHO IN CANADA



HON. A. P. McNAB

When the Saskatchewan Government decided there was room for a president for five cabinet ministers, the portfolio went to Hon. A. P. McNab, a Glengarry native who had migrated westward some years previously, and become one of Saskatoon's strong business men and represented that constituency in Parliament. The Hon. gentleman saw the light in the year 1854 and has followed the grain and milling industry since his youth, and a now president of the Saskatoon Milling and Elevator Co., a concern that farms but to take real delight in the middle of September every year by the incoming of hundreds of girls from all over Canada to attend one of the ten or fifteen successful schools for girls; none of which are more successful than Havergal College which to a large extent owes its prosperity in this respect, in which Miss Kilen Knox, the principal, is held by scholars and parents. Born in Surrey England, she after a splendid education came to Canada to assume the principalship of Havergal which is now one of the largest schools in Canada.

Miss Knox comes of a clever family, her two brothers being the Dr. E. Knox, Bishop of Manchester and Sir George Knox, of the Supreme Court of India.

Thoughts for Every Day

Some roosters do almost as much crowing as some men.

Many a man who follows the dictation of his conscience must have pretty sharp ears.

A fellow is generally broke when a girl drops him.

There is no lack of opporunities to do the things we shouldn't.

Almost any man is a match for the fellow who has money to burn.

There are times when you don't have to be an acrobat to take a tumble to yourself.

HENNIES OF YORK COUNTY

A real interest in the farm, an ideal life and success in it, are the result of a hand with the style of farming practised by two farmers of York Co., Ont., Messrs. W. G. and Alfred Rennie, sons of Ontario's famous pedigreed farmer, Mr. Simpson Rennie. The Rennie boys are following closely in the footsteps of their father as regards their methods of farm practice. And they are well justified in their practice, as anyone may know who is acquainted with the Rennie farms, and knows of the splendid crops that are grown thereon. The annual gazetter can scarcely fail to note on either of these farms — one a Elsemere, and the other at Milliken — something much above the ordinary and indicative of the fact that a real farmer, thorough going and progressive, lives there. Both of the farms present much alluring characteristics and a stranger looking for either of them need have little fear as to his ultimately as he approaches, since they and not considerable company of neighboring farms although all of the farms in the district are of a very superior order.

To farm successfully as the Rennies do calls for the exercise of a high order of intelligence and an intimate knowledge of the great diversity of things pertaining to the farm, a market conditions, of men, and that are trait of human nature of being satisfied with a real good thing. Both of these men keep practically no stock whatever during the summer time; but they are free to take care of their farm and crops to the very best advantage, and they also are to a considerable extent free not only to run their farms but to take real enjoyment out of life as they go along. Later in the season they stock up with feeding cattle and hogs and during the winter months turn their grains and fodders into finished market products, thereby netting the greatest returns and maintaining the fertility of their farms.



HON. A. P. McNAB, A Glengarry Success.

Railroad and Safety

The claim upon which Sir Edward Watkin never ceased to insist, that an English railway train was the "safest place in the world," is largely borne out by the annual returns of the Board of Trade in respect of the number of accidents that occur to passengers and railway servants. For instance, in the ten years ending 1909 only one passenger was killed on the average in every 72,000,000 journeys, and one injured in every 2,000,000 journeys! But even these figures — the only ones officially available — do not show the full extent of the security reached upon the railways of the United Kingdom, inasmuch as in the returns no account is taken of the journeys made by season-ticket holders.

No wonder Pats Rix Dad is the Hospital.

To display his son's ball tossing ability, a Montreal dad has raised a baseball team. While pitching in a practice game Aaron, the boy, found his father at bat. His "inshoot" hit dad in the ribs. "Son," groaned the father as they hauled him away to the hospital, "I'm proud of that speed, but—but, please try to improve that control."

MISS JANET CARNOCHAN.

Miss Janet Carnochan of Niagara now retired from teaching and greatly interested in the collecting of his-



MISS JANET CARNOCHAN

President Niagara Historical Society

torical material, is a native of the Niagara peninsula. She is as keenly interested in life to-day as she was when she began teaching. Her teaching brought out the individuality of her pupils.

DOCTOR'S PRESCRIPTION TO CURE ECZEMA

The most advanced physicians of this country and Europe are now prescribing a wash of Wintergreen, Thymol, and other valuable healing ingredients for the cure of Eczema, Psoriasis and all other forms of skin trouble. The compound is known as the D.D.D. Prescription.

Dr. Dennis, the well known skin specialist, writes:—"I am convinced that the D.D.D. Prescription is as much a specific for Eczema as quinine for malaria. I have been prescribing the D.D.D. recently for over two years."

We ourselves vouch for the D.D.D. Prescription for Eczema, and confidently know that it will take away the itch the instant you apply it.

Drop into our store and get posted on this wonderful remedy for Eczema and all other skin troubles. Write the D.D.D. Laboratories, Dept. B. 1., 4 Colborne St., Toronto, for their free sample bottle. They will be glad to send it immediately. J. S. McKeown.

He Know Better.

A Scottish minister was startled by the original views of a not very skilful ploughman whom he had just engaged. Nothing the farmer said or from straight he said, 'John, yer furrills are no straucht (that is no the 'Yammie's work—Yammie' being the man who had previously ploughed the field.

'Yammie dinna ken his wark,' observed the farmer, as he turned the team about. 'Ye see, when the furrills is crookit the yirth's wee'll in season, an' so ye can get early tattie.'

MISS ELLEN KNOX,

Candian women have taught successfully in such large numbers that the story of the Canadian woman teacher has become a commonplace. No one apparently has recognized that an interesting part has been taken in the development of Canada by the Canadian woman who has taught. Since the beginning of last century women teachers have been evolved in the short history of the teaching profession in Canada. Toronto's population is considerably increased about

NA-DRU-CO LAXATIVES

contain the best evacuant known to modern medicine. Though most effective, they never cause discomfort 25c. a box at all druggists.

National Drug & Chemical Co. of Canada, Limited

OCEAN TRANSPORTATION.



ALLAN LINE
ROYAL STEAMERS
Autumn Sailings

Montreal to Liverpool
Turbine and Twin-Screw steamers sail from Montreal every Friday up to and including Nov 17th, 1911.

Montreal to Glasgow
Sailings from Montreal to Glasgow every Saturday until Nov. 18th.
One class, Second, cabin steamers.

Christmas Sailings
From St. John
Virginian, Fri. Nov. 24.... Sat. Nov. 25
Victorian, Fri. Dec. 8.... Sat. Dec. 9
Corsican, Sat. Dec. 16
At information on application to
St. Burrows, H. C. Thompson,
C.P.A. G.T.
Allan Line Agents. eliev

WHITE STAR-DOMINION
LARGEST STEAMERS CANADA

Montreal & Quebec to Liverpool
Every Saturday
S. S. Laurentic. S. S. Megantic.
Elevator service in all classes.
Rates: First $82.50; Second $53.75 up
S. S. Teutonic. S. S. Canada.
One Class Cabin, (II) and Third Class Rates: Teutonic, $55 up. Can. $50 up
Third Class all inclusive. Closed Steamers.

XMAS SAILINGS from Portland, Me., and Halifax, N.S. Canada: Megantic, Dec. 2; Teutonic, Dec. 9; 14. Book early. Secure berths.
Local Agents—S. B. Burrows and H. C. Thompson. Main Office, Montreal, P.Q.

RAILWAY TRANSPORTATION.

GRAND TRUNK RAILWAY SYSTEM
Canada's Double Track Line

THANKSGIVING DAY
SINGLE FARE
Between all stations in Canada, also to Niagara Falls and Buffalo, N.Y., Port Huron and Detroit, Mich.
Good Going October 27, 28, 29, 30.
Return Limit November 1st, 1911.

Hunters' Return Tickets at Single Fare, Daily until Nov. 11
to points in Temagami, points Mattawa to Timiskaming and Kipawa, Que., inclusive, also to certain points in Quebec, New Brunswick, Nova Scotia and Maine.
October 30th to November 11th.
to Manitoba Lakes, Penetang, Lake of Bays, Midland, Magnetawan River, Lake of Nipissing, stations in Parry Sound, Argyle to Coboconk, Haliburton, Kinmount to Minden, Lindsay to Scotch Line inclusive, and certain points reached by Northern Navigation Co.
All tickets limited for return until Thursday, Dec. 14th, except to points reached by steamer closing Tuesday, October 14th.
Full information from
H. C. THOMPSON, City Agent.
H. H. COFFIN Depot Agent.

Railway Time Table.
GRAND TRUNK RAILWAY.
Time of departure from Belleville Station:

GOING EAST
No. 8.—12.35 a. m., Mail train, daily.
No. 2.—10.4 a. m., Express, for Toronto.
No. 16.—Local for Brockville, 7 a. m; arrives back from Brockville 8.30 a. m. daily, except Sunday.
No. 4.—1.30 p. m., Mail and Express daily.
No. 6.—12.25 p. m., Express daily.
No. 12.—5.35 p. m., Local Passenger daily, except Sunday.

GOING WEST
No. 7.—2.14 a. m., Mail and Express daily.
No. 1.—8.45 a. m., Express, for Toronto.
No. 15.—2.20 p. m., Local Passenger, daily, except Sunday. The Toronto 5.10 p. m. express in Belleville at 9.30 p. m.
No. 11.—11.15 p. m., Passenger, daily, except Sunday.
No. 5.—3.50 p. m., International Limited, daily
No. 7.—2.35 p. m., Mail and Express, daily.

MIDLAND RAILWAY
Belleville and Northern
GOING WEST

	Leave	Arr. Picton	Arr. Napanee
Mail	8.30 a.m.	9.30 a.m.	10.30 a.m.
Passenger	5.05 p.m.	6.05 p.m.	7.05 p.m.

GOING EAST

	Arr.	Leave Picton	Leave Napanee
Mail	11.10 a.m.	4.30 a.m.	
Mail	4.25 p.m.	1.40 p.m.	

BELLEVILLE AND MADOC
GOING NORTH

	Leave	Arr. Madoc
Mixed	10.00 a.m.	1.30 p.m.
Mixed	5.30 p.m.	7.30 p.m.
GOING SOUTH		
	Arr.	Leave Madoc
Mixed	9.00 a.m.	7.15 a.m.
Mixed	5.15 p.m.	3.15 p.m.

Mixed of the above trains runs on Sunday.

Why Not Keep Our Wheat Home and Grind It Ourselves

Don't we want "new milling centres" "new railways," and "new ports" in addition? "Bigger pay-rolls," increased value in our land, and all the profitable benefits which this Ammi can paper says will go to the people who grind the Canadian wheat crop?
We have the wheat crop. Why not keep it at home and grind it ourselves? Then it will be of us that it can be said:—
"The man who is able to grind this enormous crop will be the miller of the future, and where he is there will be the great mills of the world."

LAKE & BAY TRANSPORTATION.

Lake Ontario and Bay of Quinte Steamboat Company, Limited

Str. Aletha
Belleville-Picton-Kingston
Taking effect September 5th, steamer leaves Belleville at 6 p. m. Monday, Wednesday and Fridays, for Picton and Kingston, calling at intermediate ports on Quinte Ports.
Returning steamer arrives at Belleville on Tuesdays, Thursdays and Saturdays at 10.30 p.m.

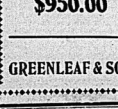
For full information apply to
E. E. Horsey, The Schuster Co.,
General Manager, Kingston, Ont. Agents, Belleville, Ont.

Ontario & Quebec Navigation Co. Limited
Montreal, Quebec,
Rochester, Toronto
STEAMERS
GERONIA
AND
ALEXANDRIA
ALEXANDRIA, east bound,
every Monday at 6.30 a. m.
GERONIA, east bound,
every Friday at 6.30 a. m.
GERONIA west bound,
every Wednesday at 11 a. m.
ALEXANDRIA, west bound,
every Saturday at 11 a. m.
Montreal and Quebec direct without change. Landing at each wharf.

Bay of Quinte Service
STEAMERS BROCKVILLE AND YARUNA.
For Picton and Way Ports at 8.30 a. m. and 2 p. m. Port Hope and Cobourg at 10 a. m. and 4 p. m.
Steamers are on charter
THE SCHUSTER CO., Limited,
Agents.
B. H Hepburn, President and General Manager, Picton.

Canadian Pacific Ry.
EMPRESSES
And other Steamships
From Montreal and Quebec
FASTEST ..... FINEST
Hold all records between Liverpool and Canada.
Third-class to Mediterranean ports—All Closed Rooms and Best of Food.
CHRISTMAS SAILINGS
EMPRESS OF BRITAIN ..... Dec. 1
EMPRESS OF IRELAND ..... Dec. 15
LAKE MANITOBA ..... Dec. 16
EMPRESS OF ENGLAND ..... Dec. 29
Early application advisable.
Apply to any Ry. or S.S. Agent, or S. Burrows, Agent C.P.R., Belle.

CANADIAN PACIFIC
SINGLE FARE
FOR HUNTERS
Oct. 9 to Nov. 11
to all stations Chalk River to Scheiber inclusive, Ottawa to Parry Sound, and all stations in Quebec and New Brunswick.
Oct. 19 to Nov. 11
to all stations from Bedford to the Soo, Havelock to Shartlet Lake, Coldwater to Sudbury and on the Kingston Line.
Return Limit Dec. 14th. 1911
Secured close-over privileges.
Ask for Sportsmen's Map and Game Law Folder. Tickets and Descriptive Matter re Open Season for Game and Fish. Hints to Hunters.
S. Burrows, C.P.R. Agt. Belleville.



Flanders
20
$950.00
GREENLEAF & SON

OWES HER HEALTH
To Lydia E. Pinkham's Vegetable Compound

Scottville, Mich.—"I want to tell you how much good Lydia E. Pinkham's Vegetable Compound and Sanative Wash have done me. I live on a farm and have worked very hard. I am forty-five years old, and am the mother of thirteen children. Many people think it strange that I am not broken down with hard work and the care of my fam-



ily, but I tell them of my good friend, your Vegetable Compound, and they there will be no backache and bearing down pains for them if they will take it as I have. I am scarcely ever without it in the house.
"I will say also that I think there is no better medicine to be found for young girls to build them up and make them strong and well. My eldest daughter has taken Lydia E. Pinkham's Vegetable Compound for painful periods and irregularity, and it has always helped her.
"I am always ready and willing to speak a good word for the Lydia E. Pinkham Medicine. I tell every one I meet that I owe my health and happiness to those wonderful medicines."—Mrs. J. G. Johnson, Scottville, Mich.—R.D. 4.
Lydia E. Pinkham's Vegetable Compound, made from native roots and herbs, contains no narcotics or harmful drugs, and to-day holds the record for the largest number of actual cures of female diseases.

SIR HUGH GRAHAM, L.L.D.
Canada is credited with production of about two hundred daily newspapers and folly a thousand weeklies, but Sir Hugh Graham ranks among the very few who have made an enormous fortune out of the business today he is busy building his pile still higher, or cutting down some of its owners, in an effort to convince his fellow countrymen that in seeking closer trade relationship with Canada, the United States is merely seeking to provide trade for its many thousands of unemployed men to the detriment of those on the side the sea. Sir Hugh, who is an LL.D. of Glasgow, Scotland, and also a Knight Bachelor of the United Kingdom, is a native of Athelstan, Que., where he was born in 1848, and took on board a load of education at Huntingdon a remarkable achievement when one considers that there is no other man known who matriculated from that seat of learning. He is founder and proprietor of the Daily and Weekly Star of Montreal, and has besides that time to devote in many diverse, personal, political and occasionally philanthropic. In this latter connection he initiated a Fresh air Fund in Montreal, single handed suppressed a smallpox epidemic in 1885 by investing $1,000 each man of the first Canadian contingent that went to South Africa, and organized a Children's Artistic Fund for the relief of British soldiers. It was not, however, as acquisition of these that he was delighted by King Edward in 1906, but as a mere matter of detail which Sir Wilfrid Laurier, Montreal La Presse, David Russell, and some others had hand.

TO ENTRENCH TRIPOLI.

Gen. Caneva Has Troops Fortifying the City.
Rome (via Frontier), Oct. 18.—The reports received by the Government from Gen. Caneva, commander of the Italian expedition in Tripoli, show that his attention has been directed chiefly to making the city of Tripoli an impregnable base from which will be provided the reinforcements and supplies necessary for the campaign in the interior.
Fortifications are being extended all about the city, making it a thoroughly entrenched camp. Posts will be established all along the line of the avenue into the country in order to make it impossible for the enemy to cut off the small flying columns from its base of supplies.
News from the interior regarding the Italian commander through friendly natives, declares that he is now making an active campaign among the Arabs to incite them against the Italians. The intentions of the Italians are misrepresented and their occupation of Tripoli is declared to be an infamous blot on the page of history. The Arabs are told that when Tripoli was taken, there was a general massacre and that those who were spared, suffered something worse than death. Men and women were made slaves and babes in arms were slaughtered, and the intentions of the Italians, the Turks said, to apply the sword and the torch to the whole country. Thus, it is said, it is sought to start a holy war against the Italians. The Turks are also said to be told out the promise of rich booty that the invaders are driven into the sea.

Summer Evening Wraps.
Evening wraps are unusually novel's season, the great vogue for sheer materials finding a happy expression in these most elaborate garments. Arguelette wraps are the latest novelty, and while exorbitant prices are asked for them in the smart shops, they are not difficult to make, even old not fashion one herself, or at least plain and have it made at very little expense.
Black, white, Alice blue, gray, gold, or and king's blue are good colors for these little wraps. Many of them are cut on extremely simple lines, with the kimono sleeve and plain back and front. There seems to be no attempt to fasten these garments. They are so that the front falls open, and are apparently designed to hang free.

Unique for Pastor.
A cheque for $1,500 was presented on Tuesday night to the Rev. Dr. Rowland, who is relinquishing a pastorate of Park Chapel, Crouch End, which has extended over thirty-six years.

Drunkenness Among Women.
"While drunkenness is decreasing among men it is on the increase among the women," said Dr. Magistrate at Clerkenwell Police Court; and added that the cases against women are apparently designed to hang

WHO'S WHO IN CANADA

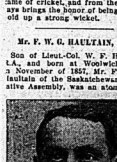
HON. E. L. WETMORE.
When the Hudson Cooper Act was extended to the North West Territories in 1887, Hon. Edward L. Wetmore was chosen one of the judges called for to fill the seats of power in the new territories, and when there was created to form the Supreme Court of the Territories and sitting that post to the satisfaction of all lovers of law and order, there came in 1907, the higher honor of appointment as Chief Justice of Saskatchewan.
Born at Prospect, N.S., in 1841, Young Wetmore got the ground work of his education at the local grammar school, following which he took degrees there, now the University of New Brunswick, and at the early age of 23 was called to the bar. This was a particularly good beginning and the townsmen and other admirers who took the liberty of prognosticating, with results proved to be no way rash when they scheduled for the youthful son of Westmorland future honors under the legal banner, to arrive well in advance of the average retiral stage. Following on a number of years' duty as deputy clerk of the Crown, Mr. Wetmore became a Queen's Counsel in 1881, was president of the New Brunswick Barristers' Society in 1886-87; and for the same term acted as representative of



HON. EDWARD L. WETMORE
Chief Justice Saskatchewan

Alumni Association in the University to unite. In 1893 he took the field as an active politician with designs on a seat in the New Brunswick Legislature. An interesting campaign resulted in his being chosen representative for York County, and during the session took office as minister without portfolio. The North West called him in 1887, and since then, in addition to his honorary already referred to, the Honorable gentleman was selected Chancellor of the Provincial Anglican University in 1907, and chairman of the Committee for the consolidation of the laws of the province the same year. Amidst his multitudinous legal and social duties Mr. Wetmore finds some spare hours to devote to fishing and shooting, and has put up some good records under both headings. He is also a strong supporter of the game of cricket, and from the earlier days occupies the honor of being able to old up a strong wicket.

Mr. F. W. G. HAULTAIN, K.C.
Son of Lieut.-Col. W. W. Haultain, L.A., and Harriet Woolcock, Eng., on November of 1857, Mr. F. W. G. Haultain of the Saskatchewan Legislative Assembly, was an atom in the



FREDERICK W. G. HAULTAIN
Saskatchewan Legislature

Dominion census returns while yet too young to take anything like a lively interest in the proceedings, the youthful subject of our brief paper at the Montreal High. In course of time the young man passed on to the Peterborough Collegiate Institute, and subsequently to Toronto University with inclinations towards law, and in 1881 was called to the Toronto bar at the age of twenty-five. Very early his interests centred on things political and he became known as one of his friends — and they are by no means few — who were able to congratulate him as member of the North-West Assembly, where he received until its dissolution, occupying the President's chair from the following (1905) Mr. Haultain was returned to the Saskatchewan Legislature, and followed on from the present election of 1908. He represented the North West Territories at the Coronation of His Majesty in 1902.

A man would rather be seen walking along the street with a policeman than with two women.

No man can be a cynic until he has associated with a woman who is the real thing in that line.

Bakes Perfectly Easily Regulated

Because of the special size construction and perfection with which it is built of nickel steel, the heat is distributed evenly throughout the Pandora ventilated oven. Just look at a batch of bread baked in your neighbor's Pandora. See how uniformly alike is the crust on each and every loaf. Pandora oven baking is the perfect baker.



McClary's Pandora Range
For Sale by W. W. Chown Co., Limited

WHO'S WHO IN CANADA

SIR EDMUND B. WALKER
When at a somewhat tender age, Edmund Byron Walker set his foot on the bottom rung of the ladder, by engaging as general utility boy in the Canadian Bank of Commerce at Hamilton, not even the most sanguine of admirers could have hinted that he have dreamt of the heaps of valuable work that he was destined to handle. For that small boy, who doubtless, after the manner of good old fashioned days "polished the handle of the big front door", to-day (Sir Byron Edmund Walker, D.C.L., LL.D., C.V.O., and other things too numerous to set down in detail) is a personage of such importance that one is inclined to wonder just how he has contrived to handle all the honors and the accompanying multifarious duties and yet find time find a few hours to devote to his own personal affairs.
The appointment as agent for the Bank of Commerce came in 1851, and the following the preference honors showered fast and solidly, for five years later, we find him occupying the General Manager's chair, a position held until 1906 when there came the further honor of a seat on the Board of Directors, of which body he became president in the following year Sir Edmund was still in the enjoyment of life. In his case it could not be said that honors had been deferred



HON. E. P. PEARSON
of Nova Scotia Legislature

ed Dalhousie College, Halifax, and at a time was Alderman on the Halifax City Council.

HON. W. S. FIELDING
The name of W. S. Fielding will ever be associated with industries and above all with the ing reciprocity fight of 1910-11. The eteran statesman who is regarded by housands of admirers, especially in he Maritime provinces of Nova Scotia, as the Lion of the Liberal Party, has been a remarkable and outstanding figure in Canadian public life for thirty years. After a successful career as a Journalist he entered the political arena in 1882, when he was elected to the Nova Scotia Legislature. Two years later he became Premier of the province and made a name for himself re-organizing its finances to the satisfaction of the Province. He resigned the Premiership as well as the portfolio of Provincial Secretary to be great landslide of 1896 which put he Liberals in power when he was returned to the Federal House and was chosen Minister of Finance by he new administration.
Immediately on his appointment o his new office Hon. Mr. Fielding determined to revise the existing tariff and submit to the House a revision of the Dominion. The British preferential tariff was the result. Eight or ten years later he made another tariff revision, and after a further revision of the tariff introducing an increase in the British preference.
Mr. Fielding has now been in charge of Canada's finances con-



SIR. E. B. WALKER
Canada's Most Prominent Banker

to the sere and yellow, for the reins of the presidency were taken up while he was yet on the rightside of the statesman.
In connection with his own particular life's business Sir B. E. Walker has occupied many positions of honor, including chairmanship of the Bankers' Section of the Canadian Board of Trade and Vice-President and President of the Canadian Bankers' Association for the advancement of science, literature, and generality; and was became the Universal Exposition at St. Louis in 1904, when he was specially recognised as the man who was presently fitted to act as chairman of the Section of Money and Credit in the Department of Economics of the International Congress of Arts and Science.
During a number of years he has been a trustee and senator of the Toronto University, and in 1906 the Ontario Government appointed a Royal Commission to report upon the administration of that Institution he was selected as member, and helped in the reorganisation which resulted, was Government member on the Board of Arts and Sciences, Medicine, Engineering, Forestry and Veterinary Science in 1910.

HON. BENJAMIN F. PEARSON, K.C.
PEARSON, K.C.
Hon. B. F. Pearson is another of our legislators who have graduated from the journalistic field, being president of the "Chronicle" Publishing Co., Halifax, and other journals in Nova Scotia. He was elected to the Provincial House of Assembly at the general elections in 1901 and again in 1906, and on December 12 (the latter year entered the cabinet without portfolio, and still continues in the member of the Executive Council. Born at Mosstown, Colchester Co., N.S., the Hon. gentleman had his early education at Pictou Academy

Stop a Cough
IN ONE NIGHT
CATARRH AND WEAK THROAT NOW CURED WITHOUT SWALLOWING DANGEROUS DRUGS.
By Breathing the Soothing, Healing Vapor of Catarrhozone All Throat and Catarrh Trouble is Quickly Cured.
It is simply wonderful to think how quickly a bad throat or catarrh can be cured by breathing. Just as the balsamic vapor is carried along with the breath into the inflamed recesses of the nose, throat, bronchial tubes, and chest, making it impossible for the germs of disease to live. The soreness in the chest is at once allayed, phlegm is loosened and expectorated, and the hard, racking coughs are removed.
Then, you know, an irritable, weak throat for three years. I had a severe cough, and at times the germs constant bad taste in my mouth, and noises in my ears. It was chronic catarrh. Nothing I took gave me relief until I used Catarrhozone. In one hour it relieved me, and a few weeks drove all trace of catarrh from my system.
—TIMOTHEUS D. SALMON.
"No. 6 Lopez Street, Kingston, Ont."
REMEMBER THIS—You breathe Catarrhozone and it is cure for the throat, chest or bronchial cold. Large size, guaranteed, costs $1.00, and lasts two months; smaller sizes, 25c. and 50c. Nasal Inhaler and instruction "CATARRHOZONE" sent by mail from The Catarrhozone Co., Buffalo, N. Y., and Kingston, Ont.

Very Convenient.
"An enterprising builder was one day for conversation with several friends when he was accused of using inferior materials in the construction of houses which he had recently built. But, whether he was guilty or not, he replied:
"A hot argument ensued in the midst of which I was called away—business, you know, and the matter was left to him.
"Well, sirs," said he, "I can assure you there are the most convenient houses ever erected."
"But," said one of the listeners, "why don't you say so yourself?"
"Oh, haud yer wheest till I explain. When first I came to India in Mr. Jerry's house, I had to rise for the night if the mood took upon the door to let out the cat; but now I have a cat flap in the door to let in the cat, and so I've saved a lot o' bother."

The Landlord's Blunder
Newspaper men were having lunch over a story that J. Pierpont Morgan told at a luncheon at the Fishing Club.
"They talk of the high cost of living," he said, "but I'll tell you a fact as bad abroad. You all know

Blessings often come disguised, don the wolf that comes to your door never wears sheep's clothing.

LATE TELEGRAPHIC NEWS



The Hand That Cooks The Dinner

is the hand that rules the world.

In spite of what they say about "cradles", the *stove* is the all-important factor in "home-rule." A

GURNEY-OXFORD

Chancellor

is the best guarantee that the "hand" will keep your home moving in the right direction of economy and health.

Please call and see our line of GURNEY-OXFORD STOVES and RANGES that are built and sold on honor. The Chancellor and Imperial Oxford are equipped with the Oxford Economizer. Come and let us show you how this marvellous device saves time and fuel by a single touch of the lever; how it *bakes* fire, and directs odors up the chimney.

The Dividing Oven Stop guides heat equally all over the oven—a fine baking insurance. The Reversible Grate saves time and fuel-waste. These, with other star features make us proud to show the Gurney-Oxford. Design—finish—workmanship—all these details we want to demonstrate to your entire satisfaction.

John Lewis & Co.

CENSUS DISAPPOINTING

Western Cities Are Dissatisfied With Their Figures.

Moosejaw and Saskatoon Are Very Sore Over the Increase Credited to Them in the Lists — Woodstock Complains That Government Fails Nearly a Thousand Below the Assessor's Total—Others Also Object.

Winnipeg, Oct. 19.—A feeling of disappointment is prevalent in the cities and towns of the west, arising from the low rate of population accorded them by the recent census. Regina alone is throwing bouquets at herself, her thirty thousand count boosting her percentage ahead of her provincial rivals. For many years the keenest rivalry has existed between Regina and Moosejaw and when the latter learned that she had been altogether eclipsed, a sense of injustice was aroused.

Saskatoon also feels that she has been hardly dealt with, being placed lower in the list than Regina, Calgary and Edmonton are strong in their refutation of the accuracy of the figures, while other towns in the west also discredit their respective enumerations. Practically all, however, affirm that the census in their particular district was taken in an inefficient manner, and all credit themselves with a goodly number above the published figures. Vancouver, for instance, claims 30,000, while all the smaller towns Saskatoon claims an increase of 5,000 more; Port Arthur 3,000 and others in like manner affirm that the figures accredited to them should be swelled by an addition of 25 per cent. upwards.

Ottawa Disappointed.

Ottawa, Oct. 19.—That the population of Ottawa as estimated by the Dominion census-takers is far below the real population of the city is the contention of Assessment Commissioner Stewart.

The estimate given in the census returns is 86,062. Last year the estimate made by the assessment department of the city's population was 86,106, and this was really below the real figure at that.

Brantford Also.

Brantford, Oct. 19.—The census enumeration as given out from Ottawa of 1,000 short of the count made by the assessors. The population of the city was given at 23,056, and considering that the enumerators were not trained in the work, the result is favorably received.

And Woodstock.

Woodstock, Oct. 19.—Woodstock is disappointed at the figures given out in the official census report and the citizens are inclined to put more reliance in the figures of the city assessor than in those of the Dominion enumerators. The city assessor in his sworn report to the City Council gives Woodstock a population of 16,091, whereas the census report places the total at 9,221. That the assessor's figures are correct there is no reason to doubt.

Want Free Paper Repealed.

New York, Oct. 19.—At a meeting yesterday of the executive committee, officers and board of managers of the American Protection Tariff League, a resolution was adopted urging that industrial interests make common cause against the enemies of American business," and in the fulfillment of this action all members of the league should vote for the defeat at the polls of the candidates of whatever party who are not pronounced at and vote for all candidates who are protectionists.

Other resolutions adopted opposed piecemeal revision of the tariff and requested the repeal of the agreement with Canada permitting the import of print paper free of duty.

Family Nearly Killed.

Toronto, Oct. 19.—When Francis Bell, 1,427 West Bloor street, returned to his home for breakfast yesterday morning he found the house filled with gas. He had left the boiler fire out before 7 o'clock and returned at 9. When he left, everything seemed all right, but when he searched for the source of the deadly fumes he found that a supply pipe to a gas stove had become disconnected.

He rushed upstairs and found his wife and two children. His wife had evidently been overcome while in the act of dressing, for she was perfectly clothed. Medical aid was summoned and all were revived.

Banquet to Borden.

Halifax, Oct. 19.—The Conservatives of Nova Scotia some days ago determined to tender a complimentary banquet to Hon. R. L. Borden, to be held in this city. A telegram was received from him accepting the invitation for the night of November 2. It is expected that more than six hundred guests will sit down. Invitations have been extended also to the members of Mr. Borden's Government and already acceptances have been received from Messrs. Monk, Reid, Hazen and Foster.

Sugar May Drop.

Brussels, Oct. 19.—The International Sugar Conference has been summoned to meet at Brussels next week to consider a proposal by Great Britain that she be permitted to denounce the agreement as of 1907, whereby her sugar exports were limited until 1913. Russia's request for this privilege is the exceptional crop. Her stocks are overwhelming, and she wishes to increase her export. If the request is granted the price of sugar will fall in all European markets.

Big Stock Sale.

Brockville, Oct. 19.—A big sale of thoroughbred Holstein cattle was conducted at the farm of Gordon Mansell, near Brockville in all about eighty head were disposed of, but the prices were disappointing. Alberta Maid brought the highest figure, $650, paid by Dr. Harwood of Montreal. A large number of stock raisers were present from various points in Ontario and Quebec.

THE MARKETS.

Liverpool and Chicago Wheat Futures Close Higher—Live Stock—Latest Quotations.

CHICAGO, Oct. 19.—Active buying here on the part of foreigners helped out the price of wheat. There was also a lively demand from non-professional speculators in this country. The Argentine, Russia, Germany and Kansas all sent orders unfavorable to the bears. Close was at a net advance of 1 1-4 to 1 1-2c. Other leading staples also showed a unanimous gain, corn 1 to 1 1-8c; oats 1-4 to 3-8c to 1-2c and provisions 12 1-2 to 15c to 60c.

The Liverpool market closed Tuesday 3/4 to 7/8 higher than yesterday on wheat, and 1/4 higher on corn. Antwerp wheat closed unchanged; Paris, 50c higher.

Winnipeg Options.

	Close, Oct.	Open.	High.	Low.	Close.
Wheat—					
Oct.	99½	100¾	101¾	99¾	101
Dec.	96¾	96¾	98¼	96¾	98¼
May	104¾				105
Oats—					
Oct.	42⅝				42⅝
Dec.	41¾				41¾
May	47				47⅛

Toronto Grain Market.

Wheat, fall, bushel ..... 90 88 to 90 89
Wheat, spring, bushel 0 88 0 89
Rye, bushel 0 70
Peas, bushel 0 90
Barley, bushel 0 46
Buckwheat, bushel 0 60
Peas, bushel 0 73

Toronto Dairy Market.

Butter, store lots 0 23
Butter, separator, dairy, lb. 0 27
Butter, creamery, lb. rolls 0 29
Butter, creamery, solids 0 28
Honeycombs, dozen 2 50
Eggs, new-laid 0 35
Eggs, cold-storage 0 25
Eggs, new-laid 0 35½

Montreal Grain and Produce.

MONTREAL, Oct. 18.—A feature of the grain and produce trade was the continued firmness in the market for oats and prices advanced 1c to 2c. Cash sales were made of No. 2 white at 45c, including sales of 50,000 bushels of No. 2 Canadian Western at 45c, and 10,000 bushels of Ontario feed oats at 44c. Manitoba spring wheat was easier and sold at 1c to 2c lower, while rye declined to 64c4 higher and there were also bids for No. 2 at 65c. Flour from New York was for No. 2 barrels, which were flat on the market at the close. Local flour trade continues to be done in flour, but the demand from outside points is quiet. There was an increased demand for bran and shorts, and prices were firm and unchanged. Oatmeal, a fair trade is passing in cheese, but prices are easier.

Closing bids: Manitoba spring wheat, cwt. Used, Plate, half barrels, 90 lbs., $7.60; barrels, 180 lbs., $14.80; Ontario, in bbls., $12.50. Lard, compound-tierces, 27½ lbs., 9½c; tubs, 50 lbs., 9¾c; pails (wood-lined), 9¾c; tubs, 50 lbs. net, grained, two handles, 10c; pails, wood, 20 lbs. net, 10c; tin pails, 20 lbs. gross, 9½c. Pork, heavy Canada short cut, 45 to 55 pieces, $30; Canada mess, $28; half barrels, $12.25; Canada short cut, 25 to 35 pieces, $32; half barrels, $13.25; Canada clear, heavy, $28; mess, $26; half barrels, $12.50; Canada clear, heavy, 45 to 55 pieces, $30; half barrels, $13.25. Hams, smoked, 16 to 18 lbs., 16½c; 18 to 20 lbs., 16c; 20 to 24 lbs., 15½c; 24 to 28 lbs., 15c; 28 to 32 lbs., 14½c. Bacon, Canada western, No. 2, 19½c to 20c, car lots f.o.b. Montreal; Ontario, No. 1, 20c; No. 2, 19½c; No. 3 C.W., 19½c to 20c; No. 1 local white, 20c; No. 2 white, 19½c; No. 3 white, 19½c to 20c; No. 4 local white, 19½c to 19½c. Flour, Manitoba spring wheat patents, $5.50; seconds, $5; winter wheat patents, $4.90 to $5; straights, $4.80; straights in jutes, $4.50 to $4.60; in bags, $2.26 to $2.30. Rolled oats, barrels, $5.40; bags, 90 lbs., $2.45. Feed, Ontario, Cars, Montreal, No. 1 white, 24½c to 25c; Midfeed; Bran, Ontario, $23 to $24; Manitoba, $22; middlings, Ontario, $27 to $28; shorts, Manitoba, $25; moullie, $30 to $35. Eggs, selects, 29c to 32c; extras, No. 1 stock, 25½c to 26c. Cheese, western, 14c to 14½c; eastern, 13½c to 14c. Butter, choicest, 31½c; seconds, 30½c to 31c.

CATTLE MARKETS.

Montreal Live Stock.

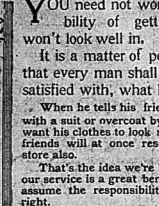
MONTREAL, Oct. 18.—At the Canadian Pacific Live Stock Market the receipts of live stock for the week ending October 18 were 1,200 cattle, 1,000 sheep, 2,225 hogs and 250 calves. The offerings of cattle for the week were 1,200 head, and 950, 1,200 sheep and lambs, 2200 hogs and 250 calves.

The feature of the trade was the weaker feeling in the market for cattle, and prices declined fully 25c per cwt. The demand for choice stock and half a cent for the lower grades. This is attributed by some dealers to the fact that the supply was largely in excess of the requirements of the trade, there being 950 head left over at the close, while others think that the increased from butchers was very limited, as they were evidently well supplied with stock for the balance of the week.

The sheep and lamb market was dull and weak, with a decline of 50c per cwt. due to 25c per head for good to choice sellers, and as much as 75c per cwt. for common.

Supplies of sheep and lambs were also in excess of the demand and in consequence the tone of the market was easier, and sold at 25c to 50c per cwt. lower, and sold at 75c to 75c, and lambs were easier from 50c to 75c per cwt. Calves were from 50c to 75c per cwt. Calves were from 50c to 75c per cwt. Calves were

COME TO THIS STORE
WITH CONFIDENCE



YOU need not worry about the possibility of getting something you won't look well in.

It is a matter of personal interest to us that every man shall look well in, and be satisfied with, what he buys here.

When he tells his friends that he was fitted with a suit or overcoat by Quick & Robertson, we want his clothes to look so well on him that his friends will at once resolve to make this their store also.

That's the idea we're building on--That's why our service is a great benefit to our patrons--We assume the responsibility of clothing you just right.

Overcoats $6 to $25
Suits - - $5 to $25

The best makers, Correct Hats and the Choicest Toggery. All Pleasingly Priced.

Won't you try our splendid Clothes Service; you'll surely like it.

Quick & Robertson
THE OUTFITTERS

DR. JAEGER
Pure Wool Wear
We are sole agents for
Dr. Jaeger Underwear
Dr. Jaeger Underwear,
Dr. Jaeger Coat Sweaters
Dr. Jaeger Hose
AND ALL PURE WOOL WEAR
Call and see these garments

Chas. J. Symons
298 Front St. Haberdasher
"Fit Reform Wardrobe"



The new Fall Models are stocked and never have we shown such an extensive display of footwear for Men, Women and Children. Space will not permit us to describe them in detail, but we would like to call your attention to some of the new shapes, such as "The Village Scandal," "The Tickler," "It," "The Lucky Dog," etc.

High toes, high heels, short vamps, are in great evidence everywhere.

We have stocked the latest creations and invite your inspection, as we know we can please you.

W. H. ADAMS
Phone 495 The Shotman.
The Store With the Electric Shoe

WHICH?

Do you want bargain-counter glasses? Are you willing to wear cheap glasses because they are cheap? Do you consent to have your eyes tampered with at the risk of their permanent injury? Then this message is not for you. But if you value the priceless gift of sight; if you wish to retain it, if you appreciate skill, then it is for you, and you are invited to come where absolute accuracy in correcting eye defects is placed above every other consideration.

ALEX. RAY OPT.

Canada Approved.

Prime Choice Western Beef at mod erate prices.

Head Cheese and Sausages a specialty.

Pork Sausage, K. I.

GREEN'S BUTCHER SHOP.

267 Front St | Phone 209

A doctor has decared that there is nothing else so like a human brain as a walnut. A contemporary suggests that the only difference is that the walnut is best when cracked.

EXTRA SPECIAL
Full Size Upright Piano Mahogany Case
$175.00

J. A. Goodsell & Co.
(District Agent for the Gerhard Heintzman)

COAL
D. L. & W. Scranton
Office, Bridge St.
The Schuster Co., Ltd.

B. E. Sills Co.
UNDERTAKERS
Front Street 'Phone 40
BELLEVILLE, Ont

What is the oldest piece of furniture in the world.--The back seat.

Some statistician has discovered that the average Woman carries forty to sixty mile of hair on her head. I wonder how many miles of it finds its way into restaurant soup in the course of a year.

Oysters
Just to remind you of our oysters, we have solid meats and strickly fresh
35 cents per. Pint
Ed. F. Dickens & Son

High toes are it in fall Footwear. See the new "Hydro" last for Men's. Sold only by Adams The Shoeman. 21

HAIRDRESSERS
RECOMMEND PARISIAN SAGE
Hugh B. McKinnon, of Brantford, Ont., says: "I recommend Parisian Sage the best preparation for the cure of dandruff, falling hair, and itching scalp, that I have ever used in my business. It is also a most excellent tonic and dressing, and has given perfect satisfaction to my customers. I am and shall always be pleased to highly recommend Parisian Sage."
Parisian Sage is the only scientific hair restorer in the world and it is fully guaranteed by the proprietors to do what they claim or refund your money, but you must see that you get the genuine, which is guaranteed by J. V. Doyle, who sells it at 50c. a large bottle. The girl with the Auburn Hair is on each package. Look for this.

To-day, Now!
This is the Day, This Your Opportunity!
Never before were better opportunities before this community for the purchasing of
Wall Papers
than now. Contemplating the selling of this business we are anxious to reduce our stock, more particularly in Wall Papers. To this end we have arranged remnants and small quantities sufficient for single rooms at remarkably low prices for house cleaning. 6, 8, 10, 12 and 14 roll lots at wild reductions, while reductions prevail throughout the entire range of wall hangings; also in room mouldings, and picture framing; while our sale of Aluminum Cooking Ware and Soaps still continues.
5 and 10c soaps at 35c per dozen.
25c Tooth Brushes 10 ea.
Hair and Hat Brushes at greatly reduced prices.
C. B. Scantlebury
Designer and Decorator
Large staff of competent Decorators at our command.

What some men enjoy would drive others to drink.

OCTOBER NUPTIALS IN SIDNEY

On Wednesday morning, Oct. 18, a large number of carriages were seen wending their way to the home of Mr. Francis Graham, of the Township of Sidney. Precisely at twelve o'clock noon, in the presence of a large number of relatives and friends of the contracting parties those magic words which make two persons one were spoken by the Rev. A. E. Sanderson, of Belleville.

While the strains of Lohengrin's wedding march were filling the spacious home, Miss Mary Jane Graham, daughter of Mr. and Mrs. Francis Graham, came into the parlor, which had been specially prepared for the event, leaning upon the arm of her father, who led her to the altar, where she was united in holy wedlock to Mr. Nelson Schryver, of Thurlow Township.

The bride was becomingly gowned in blue messaline silk, and carried a large bunch of cream roses. The bridesmaid was Miss Helen Graham, and she was also tastefully dressed in messaline silk and carried pink roses.

After the signing of the register and the congratulations of the guests, the bridal party sat down to a sumptuous wedding breakfast. The presents were of the most useful character and bespoke the high esteem in which the bride is held. Mr. and Mrs. Graham gave their daughter a chesque, while the groom's gift was a pearl necklace, which the bride wore; to the bridesmaid he gave a pearl crescent, and to the groomsman a gold pin.

The bride's going away dress was of dark brown lady-cloth, with hat to match.

The happy couple took the evening train for Toronto, Niagara Falls and Buffalo.

Among those present were: Mr. and Mrs. Malcolm Bristol, Mr. and Mrs. Ed. Bristol, Mr. and Mrs. Geo. Bristol, F. Reid, Corbyville; Mr. and Mrs. F. Hyde, Trenton; Mr. and Mrs. J. Little, Johnstown; Mr. and Mrs. J. W. McCready and Mr. Oscar Fargey, of Roslin; Miss Mae Shiell, Miss Irene Miss Maggie Cuttler, Tweed; Miss Acheson of Toronto, Miss Ethel Shaw, Sweetman, Lindsay; Mr. and Mrs. S. Brown, Colborne, and others.

Social & Personal

Dr. Simmons, of Frankford, was in the city for a few days this week.

Mr. John Hasse, of Stratford, formerly of the city, is renewing acquaintances here.

Mr. W. W. Clowry, of Kingston, is in town and has been greeted by many old acquaintances.

Messrs. W. H. Campbell, S. Fry, D. Grass and Capt. Bottum left here this morning for the northern parts of the county on a hunting expedition.

The many friends of Irwin Wallace will be pleased to know that he has passed his final exam. in Medicine and is now one of our M.D.C.M.'s.

Mrs. Lyon, of Bancroft, and her young son are visiting the latter's brother, Mr. McGuigan, Bleecker Ave., who has been seriously ill, is improving.

Mr. Wellington Boulter, of Picton, who was in town last night, was congratulated by many friends on the recent happy celebration of his golden wedding.

For years "The Gateway to the Canadian" has been through Asheroft where freight and passenger traffic has had to be hauled by waggon and stage.

With the building of the Grand Trunk Pacific this condition will be entirely changed for there the Pacific Coast Express, but a steamer service will be operated between Ashcroft and Quesnel, a distance of 165 miles. It is a simple matter of economics. Ibid.

TABERNACLE METHODIST CHURCH WITHDRAWS ITS *MORNING* SERVICE ON SUNDAY MORNING OCT. 23.

The morning service at the Tabernacle Methodist Church will be withdrawn in order to give the congregation an opportunity of hearing Dr Carman, General Superintendent of the Methodist Church, who preaches the anniversary sermons in Bridge Street Methodist Church on Sunday, Oct. 22. The evening service at the Tabernacle will be held as usual. W G. CLARKE, Pastor. 1i.

PUBLIC NOTICE.

The Commissioner appointed by H. Honor the Lieutenant Governor in Council to make enquiries touch ng the matters the subject of "Compensation to Workmen for Injuries sustained i the course of their employment" will hold a public sitting in the Opposition Lobby, in the Parliament Buildings in the City of Toronto, on Monday, next, the twenty-third of October a. d., a. m., when all persons desiring it will have opportunity of being heard.

FRANK NICHOLLS KENNY
Secretary to the Commissioner
Toronto, October 17th, 1911.

Women's Gunmetal Boots; high or low heel $3.00, Adams The Shoeman. 21

DEATH'S CALL

MRS. W. J. HUDSON.

After an illness of more than two years' duration, Mrs. Cassie Hudson, wife of Mr. W. J. Hudson, passed away last night at the age of 50 years and 10 months. She was the daughter and only child of the late Daniel H Mullett, of Cannilton, was born at Picton and at an early age removed with her parents to Cannilton, when she lived until her marriage, since which time she had resided in Belleville. Mrs. Hudson, who was a member of St. Andrew's Church, was greatly esteemed and respected by a wide circle of friends, whose warm est sympathy will go out to the bereaved husband and relatives.

PETER MILNE.

At an early hour this morning Mr. Peter Milne passed away at his late residence, Mill Street. Deceased has been in failing health for the past few years and his demise was not unexpected. Mr. Milne, who was 67 years of age, was born in the township of Thurlow and had lived all his life in this community. For a number of years deceased has conducted a thriving business in this city. He was a member of the Methodist Church. A few years ago he was a member of the City Council, having served as representatives from Bleecker Ward. Deceased was a member of St. Michael's Lodge. He was twice married and is survived by his second wife and a family of three sons and one daughter. The sons are Peter, of Spokane Wash., James, of Petrolwn, and Wm. of this city. The daughter is Mrs. Fred Cornwall. The bereaved ones will receive the heartfelt sympathy of their many friends.

Can't Afford To Trifle With Health
If tea and coffee don't treat you right, try
POSTUM
"There's a Reason"

CENSUS ENUMERATORS ORDERED TO REVISE

The following, copied from the Hamilton Times, fully bears out some remarks in this paper a few months ago on another column under the heading "Current Events and Comments."

The enumerators in the recent outstanding in Hamilton are beginning to realize that they cannot do a larger job than they at first expected Yesterday afternoon a fair share of the score of workers received large envelopes with instructions from the census office to go over various parts of their district about which the census official who had enumerated it said was in error of the fact that the Government is holding back two per cent. of their pay until everything is marked O. K., backs as if they will have to complete the work or forfeit the money. It is understood that the same condition prevails in all the large cities. The schedules were all revised and marked by the local census commissioners before they were shipped to Ottawa, and it is not through any fault of their that some of them have to be gone over again. The Government desires some additional information, that is not expected that it will take very long to furnish this, but, if all is well the enumerators and commissioners will receive the balance of their accounts.

Similar instructions have been issued to the enumerators in this city.

It is said that a patient in the asylum tried to borrow a quarter from a member of the city council.--Pooh! Follow!

SLAYER OF FOURTEEN

Is Ellsworth, Kan., Ex-Convict a "Wholesale Murderer?

Charles Maryck Is Being Sought For the Death of Five Members of the Showman Family and His Divorced Wife Says He Has a Fiendish Desire to Kill People--Possesses Him With Other Terrible Crimes.

Ellsworth, Kansas, Oct. 19.--That Charles Maryck, ex-convict, sought by the county authorities in connection with the murder of the five members of the William Schmidt family here Saturday night, had been in Colorado Springs, Colo., the home of some of the Wayne and Burnham families slain and was acquainted with the Monmouth, Ill., where three persons were murdered recently, was the startling statement made by his ex-brother yesterday by Mrs. Minnie Vopat, Maryck's divorced wife. All three victims were killed with an axe.

Mrs. Schuerman, daughter of William Showman, head of the murdered family, yesterday started at the head of a posse to search the county. Maryck is believed to be hidden in the neighborhood. If he is found a battle is expected.

Maryck not long ago served a term for stealing grain from James Vopat, Maryck's step-father. It was the husband of Maryck's former wife, says the ex-convict is a fiend bent on house. Vopat and his family, terrorstricken, locked their doors last night to the home of a Slav fellow-countryman, five miles distant.

All the members of the Slav community who had any connection with the conviction of Maryck were armed yesterday, for he is reported to have sworn vengeance on those responsible for his imprisonment.

Ira Lloyd, the attorney who defended Maryck in the wheat stealing case, said yesterday:

"I believe Maryck will remain in the neighborhood until he completes his vengeance. After his sentence he told me that when he was released he would come back and kill the people who were responsible for his conviction, and also their children. 'I'll cut them all in hell,' he said."

Evidence furnished by Mr. and Mrs. William Showman is said to have been amply responsible for Maryck's conviction.

Nine persons remain here who fear his vengeance. These persons, all of the Slav's own race, are:

Mathew Vopat, Mrs. Minnie Vopat, who obtained a divorce from Maryck immediately after his release, and married Vopat nine months later; the two children; one married child and the other three years; John Kathe, father of the murdered Mrs. Showman, who testified against Maryck; Mrs. John Kathe and the three Kathe children, Emil, aged 7; Annie, aged 10, and Mary, aged 20.

As to a possible connection between he Ellsworth and other tragedies, Mrs. Vopat said her former husband was convicted of forgery in Colorado Springs a few months ago, and that it was not improbable that he had been in Monmouth last fall. The same insane cruelty on the part of the slay r is evident in the Burnham and Jayne tragedies at Colorado Springs, in the murders of William E. Lawson, his wife and daughter in Monmouth, and the killing of the Showmans.

A Graceful Act.

Quebec, Oct. 19.--Yesterday morning Messrs. Bosanquet and Bourquet, the French delegates to the convention attending the unveiling of the Montcalm monument, in company with Sir Louis Jette, Hon. Mr. Turgeon, Lieut.-Colonel Wood, George Bellerive and M. Bernard, French vice-consul at Montreal, deposited on the base of the monument to Gen. Wolfe a beautiful crown of flowers. The crown bore the inscription: "Hommage des delegues du comite Francais de Montcalm a Montcalm, a la memoire de General Wolfe."

In depositing the crown, M. Bosanquet spoke of the distinguished honor which he felt rendering homage to the memory of the great British general.

Lieutenant-Colonel Wood made an appropriate reply thanking the French delegates on behalf of the English populace for their thoughtful act.

Will Put Up a Fight.

Berlin, Oct. 19.--It is said here on reliable authority that it is the intention of both the Board of North Waterloo Liberal executives to put up a fight in the field in the forthcoming Ontario general elections. It is known that a meeting was held yesterday afternoon in the Board House here, which was attended by leading Liberal workers in South and North Waterloo, at which it was decided to enter the fray. In North Waterloo there is a likelihood of a three-cornered fight, as Mayor Allan Huber's recent day afternoon announcing himself as a candidate.

Rains Cause Drownings.

Pittsburg, Oct. 19.--Heavy rains throughout eastern Ohio and western Pennsylvania the last few days were responsible for the loss of five lives during Tuesday night.

Mrs. Robert Mojana, her eight-year-old daughter Elsie, and Mrs. Charles Mojana were drowned while attempting to ford a short creek near Ravenna, Ohio, and Mrs. Fred Cornwall and her four-year-old daughter were drowned near Greenville, Pa., while crossing a creek near their home.

Tampered With Switch.

Cobourg, Oct. 19.--Two boys from Grafton, 9 and 10 years of age, appeared before Magistrate Boggs here yesterday charged with tampering with the C.N.R. switch at Grafton. It will be remembered that the switch was opened and the engine ran on the C.N.R. ran into it on the day of the opening of the new branch to Trenton line, fortunately without loss of life.

The boys were let go and the case dismissed.

Consult Adams The Shoeman about that new pair of shoes, he has the latest from New York and Boston, 21

Thanksgiving Number
Ladies' Home Journal
Ideas for Thanksgiving Dinners
Many Hints for Xmas Gifts
Your Future in a Teacup
E. Hopkinson Smith's new novel, "The Armelian at the Inn"
New poem by Rudyard Kipling
First W. S. Taylor's new series of pictures.
Telephone your order to 'phone 131--district agency at
GEENS'
Old Reliable Drug Store Estab. 1871

Stove Pipe Enamel
JET BLACK. HIGH LUSTRE.
For Stove Pipes, Radiators, Registers, Ornamental Iron Work.
THE ONLY STOVE PIPE BLACK THAT DOESN'T BURN OFF.
10c tin.
ALUMINUM PAINT--15c, 25c, 45c and 75c.
THE
Belleville Pharmacy, Limited
Quality Druggists. Bridge St.

A FAIR TRIAL

All that is needed to show you that the Wines, Whis-

KIES AND GINS sold at

The Uptown Liquor Store

are the best in Canada. Then, Whether it is to suit every customer if he wants PURE GOODS.

Give them a fair trial to-day.

WE are now in a position to supply you with anything in Millinery. Should you desire a style not shown do not hesitate to ask. We can make it and can assure you satisfaction.
MISSES BULGER

Millinery
Our stock of Millinery is most complete in every detail. The assortment is large. The styles the newest The prices right.
Miss M. Campbell

8 per cent
For Your Money
We can place your money to earn 8 per cent. interest for periods of 2 to 5 years, secured by first mortgage on resident improved farms in Western Canada in A1 City property. No delays. Total cost to you 1 per cent. of amount invested. Correspondence solicited.
Merchants' Trust Company
WINNIPEG

McCrodan & Sills
NEW MILLINERY
Parisian and New York models combined with our own creations make the millinery we are prepared to display in our Millinery Parlors. Lovers of artistic and uncommon headwear should look these over.
W. D. Corsets . W. D. Corsets



By pointing out the many good points of our various Jewelry display, we can surely prove to an intending buyer that the investment will be a genuine one. First point--Purity of its metal; and its flawless grade; second point--the cutting and selection has been selected by an expert second eye; third point--we have an every-day design in the stock; fourth point--our guarantee goes with every sale, and fifth point--prices speak for themselves.

J. O. R. McCurdy, Jeweler
Issuer of Marriage Licenses

CLASSIFIED ADVERTISEMENTS

Advts inserted one time for 1c per word, 2c per word for each insertion, and one cent per word for each subsequent insertion. Advts inserted $1.00 monthly, in advance. No ads. taken for less than 25c. Cash or postage stamps will be published at 10 cents per word. Count 8 words and (25) figures as one word each.

BOYS WANTED

A GOOD STRONG BOY OF FAIR REPUTATION for printing office. Apply Intelligencer. 0106tf

FOR SALE

A HEATER—ART SOUVENIR. APPLY Mr. Hyson, 20 Charles St. 0106tf

CHILD'S BABY BUGGY, ALMOST NEW. Apply 20 Church St. 0106tf

HOUSE FOR SALE, 26 MOIRA ST., IN other on premises. 0106tf

SITUATIONS VACANT

COMPLETE COMMERCIAL COURSE including Shorthand, Arithmetic, Penmanship, Business Correspondence, Commercial Law, Business Customs, etc. Taught by mail. Fits you for a good position. Write for particulars. Dominion Correspondence School, Limited, Dept. 7, Toronto, Canada. 0102

SITUATION WANTED

A POSITION AS CLERK OR OFFICE boy. Experienced either in dry goods or groceries; good reference furnished. Address Box "O" Intelligencer Office. 0106tf

TO LET

A SEVEN ROOMED HOUSE, NO. 9, Dundas St. Rent $9.00. Apply to Mrs. Dafoe, John St. 0106tf

FURNISHED ROOMS TO RENT, NO. 6 Bellview Terrace. Apply Mrs. Anderson, No. 5 Bellview Terrace. Modern conveniences. 0106tf

HOUSE ON PATTERSON STREET, NO. 6. Apply on premises. Modern conveniences. Rent $8 per month. 3 Bellview Terrace. 0106tf

AGENTS WANTED

LADY TO TAKE AN AGENCY ON THE Belleville Block. Apply to Box 0 Intelligencer. 0106tf

$2 REPRESENTATIVE WANTED AT ONCE to sell Dr. Chase's Nerve Food. Will pay $2 to $3 per day. Opportunity to advance rapidly. Will pay liberally for spare time. Work not difficult. Experience not required. International Medicine Co., Toronto. 0102

TWO DOLLARS DAY SALARY AND UP, also commission, for local representatives other men; sure money maker; rapid advancement; steady employment; spare hours may pay well. Experience unnecessary; free instructions. Write quick. Nichols, Limited, Toronto, Ontario. 0102

HELP WANTED—MALE

A YOUNG MAN TO LOOK AFTER a horse and other work around the house. Apply Dr. Yeomans, Pinnacle St. 0106tf

GET BUSY



and try one of our boxes of delicious chocolates.

You'll find, as Hamlet said: "Increase of appetite will grow by what it feeds on"—that is, the more you eat, the more you want.

Some specials in confectionery this week, are our own make of

Chocolate Dates,
Chocolate Cream Peppermints at 30c. a lb.
Fresh Maple Walnut Cream at 20c a lb.

Chas. S Clapp

WANTED

Man to read meters and assist in installing the same.

We have an opening for a man to enter the above work and as time goes on be promoted to more responsible work in the company.

Applicants will apply in person at the the Belleville office of the company between the hours of 9 a.m. and 5 p.m.

(Signed)

Trenton Electric & Water Co., Ltd.

Wall Papers

Reduced by 25 to 50 p.c.

An excellent opportunity to get Good Papers for little money

Painting, Graining, Paper Hanging, etc.

W. A. CORNELIUS

Leader in Home Decoration
Phone 222.

A Discussion of Hard Facts



will convince the most skeptical that we are constantly offering the best value in town from the double standpoint of high class and low prices. Moreover, our quick and efficient service leaves nothing to be desired on the part of our patrons. We would like to include you among them—if you appreciate buying where you get quality with economy.

Jno. Lewis & Co.

"COLLIP"

FLORIST

Night phone 175. Day phone 205

All kinds of Cut Flowers and Plants in season.

Wedding and Funeral designs a specility, shipped to all parts.

Front St.

BANK OF MONTREAL

Established 1817.

CAPITAL AND REST (ALL PAID UP)

$26,400,000.00

SAVINGS BANK DEPARTMENT

Interest on sums of $1.00 and upwards, allowed at current rates.

Banking hours, 10 to 3. Saturdays, 10 to 12

R. TANNAHILL,
Manager Belleville Branch.



Our Coal Pocket

furnishes the fuel that puts money in your coat pocket. Our Coal knowledge manages our coal pocket. When you get our coal you invest money in

Unadulterated Heat

not overburdened with

DIRT, ASH'S, SLATE, CLINKERS

N. ALLEN

BRIDGE ST.

The Proper Fabric

for your Overcoat can be selected to-day from the handsomest winter patterns we've ever shown. The proper fit with our proper tailoring will give an air of distinction to your apparel.

ARTHUR McGIE

Merchant Tailor
300 Front St.

Small Heads Deal Mean Small Brains.

The fact that you take a small size hat does not necessarily mean that your head gets few ideas. A small head may be much cleverer than a man with a large one. Moreover, the size of the brain is not everything, since, if undeveloped, it is no more likely to produce anything of value than land which has not fertilizer. There are ways of making latter heads who dagsty so little intelligence that one almost expects to hear their brains rattle when they move, like a shriveled kernel in a nut.

THE WORLD OF SPORT

BOXING

MOORE BEAT NELSON.

BOSTON, Oct. 17.—Chester boxing gave Pal Moore, of Philadelphia, the decision over Battling Nelson, former light-weight champion of the world, after a twelve-round bout at the Armory Athletic Association to-night.

Moore had blows on the former champion on his body and head at will, but with little effect. Nelson managed his time to delighting almost entirely. His body blows were terrific and at times rended his opponent.

WHITE AND DRISCOLL DRAW.

MEMPHIS, Tenn., Oct. 17.—Jack White, 122 pounds, and Boyo Driscoll of England fought eight fast rounds to a draw before the Southern Athletic Club last night. Both fought cleverly and both left the ring practically unmarked.

ATHLETICS

GOTCH THROWS PIETRO TWICE.

DES MOINES, Iowa, Oct. 17.—Frank Gotch, world's champion wrestler, threw Basilio Pietro, the Canadian heavyweight, twice in a little more than twenty minutes here last night. The first fall came in fifteen minutes and two seconds; the second in five minutes nineteen seconds. Youall Mahmout failed to throw Jesse Reimer, of Des Moine, in a thirty-minute, hard-fought match.

RESULT IN CANADA IMPERIAL VICTORY

Election of the Conservative Government Celebrated at Chelsea Town Hall

LONDON, Oct. 18.—The meeting held this evening in Chelsea Town Hall to celebrate the victory of Imperialism in the Canadian elections was of a most enthusiastic character. Not only was the hall crowded to its full. est extent, but two overflows were accomitated. The platform was gaily bannered with Union Jacks and Canadian flags were carried by those attending. Earl Stanhope took the chair, and those present included Lord Willoughby de Broke, Mr. Pagenell, M. P., Mr. L. J. Maxse, Mr. Hosre, M. P., The Duke and Tariff Reform League was fully represented. When the speeches, patriotic songs were rendered, including "Land of Hope," "Rule Britannia," and "The Maple Leaf," which last was sung standing.

Mr. Chairman's opening words were brief, but telling. If the dominions, said he, were truly self-governing, then in England not interfering. The road that led to wider nationality and that as Imperialists they would not if they could. Mr. Taft had time and again told the people of the Dominion that Canada has taken the parting of the ways. They were to-night rejoicing that Canada has taken the road that led to wider nationality and closer union. This Conservative party in Canada had a policy of high ideals, yet practical politics, and stuck to it, through thick and thin.

Lord Willoughby de Broke, the principal speaker of the evening, said they were glad Canada had decided to remain in the Empire. She had taken the decision in the face of pressure from the United States, pressure from within, which was also legitimate, and also has, as he had said taken it in the face of pressure from the outside, and pressure a great deal nearer Westminster than New York, and pressure which he did not think could be called legitimate pressure.

Mr. Pagenell said the greatest bribe which had ever been offered to a young nation was that which the United States had offered the Dominion. To the whole agricultural community, and to many other interests there was an enormous pecuniary gain in the proposals which the United States proposed, but to the glory of the community let it be said, the soul of that nation had triumphed. She was going to cling to the National Policy of Sir John Macdonald, which had made Canada great.

Mr. Maxse said that in a national review from the Canadian victories which they celebrated, many morals could be drawn for the Unionist party. If they wished to win the great political contest, they must urge their views on the electorate in season and out of season. Unionism stood for everything that meant Englishmanship bold dear, and he appealed to the Unionist Call Ile to neglect no opportunity of bringing pressure to bear on still Mr. Bop, in order that the constructive work of the Unionist party might be placed on the statue book.

Literary Notes

THE YOUTH'S COMPANION IN 1912.

No other paper is quite like the Youth's Companion. It is taken in half a million homes, where the choice of reading is made with as much care as the choice of friends.

For years The Companion has enjoyed contributions by distinguished men and women of Great Britain and Canada. Among those already engaged to write for the 1912 volume are: General Baden-Powell, who has something of interest to say about the Boy Scout Movement, Sir Harry Johnston, who recalls the last of the great South African hunters, William T. Stead, Jerome K. Jerome, Jane Barlow, Frank T. Bullen, Rev. W. J. Dawson, Richard Whiteing, Sir James Crichton-Browne, and the Duke of Argyll, former Governor-General of Canada.

The serial stories alone, which follow one another the year through, will be worth $1.50 when published in book form. By taking The Companion the Canadian subscriber gets them all and 250 other complete stories for $2.00, and the Articles, Miscellany, Boys' Page, Girls' Page, Household Page, etc., put in for good measure. Now is the time to subscribe, for on January 1, 1912, the subscription price will be advanced to $2.25.

Do not forget that the new subscriber for 1912 gets free The Companion Calendar for 1912, lithographed in twelve colors and gold, and all the issues for the remaining weeks of 1911 from the time the subscription is received. THE YOUTH'S COMPANION, 144 Berkeley Street, Boston, Mass. New subscriptions received at this office.

You can always get a lot for your money by patronizing a real estate dealer.

WHAT CANADIANS ARE DOING

W. S. DINGMAN

Editor and proprietor of the Daily Herald, Stratford, Ont., Dingman was born at Lambton Co., in that province in 1845, coming of United Empire Loyalist stock. His father's family having settled at Bay of Quinte when a boy. In 1862 he started completing his education at Sarnia public and grammar schools he decided on a Journalistic career and made beginning in the Strathroy Dispatch which he conducted until 1884, when he went over to the Daily Sentinel at Port Arthur, but Dingman aimed higher, he aimed at being a newspaper proprietor and established the Herald in 1886. When he succeeded in founding the Stratford Herald, a paper which, under his skilful guidance has always been well to the front all the time. He has also contributed to the multifarious duties that fall on a newspaper proprietor who edits his own journal to act as President of the Canadian Press Association for a term and for two years a member and later vice-president of the College Inst. Board.



W. S. DINGMAN,
A Newspaper Stalwart

was also gone through the Municipal mill of his adopted town, having been three years alderman prior to his election as mayor in 1903.

HON. WM. TEMPLEMAN,

Hon. William Templeman, P.C., M.P., Minister of Inland Revenue for Canada under the administration which recently came to a close down, is an Ontario man, having first seen the light in Packenham village, on 28 September 1844. Educated at the public school there his early aims and ambitions carried him to the ranks of journalism, and at the comparatively early age of 23 he launched out as newspaper proprietor with the Almonte Gazette, which he built and managed for seventeen years.



HON. W. TEMPLEMAN
Minister of Inland Revenue.

developing a journal of considerable influence, and with some financial results. The year 1884 found Mr. Templeman on the westward trek, and in that year appeared the "Times" of Victoria B.C. newspaper that has, under his experienced guiding hand, continued to grow in importance and in prosperity. With his journal well established

HEADACHE

Is quickly cured by FIG PILLS. The Headache disappears after one or two doses. They tone up the STOMACH and cure CONSTIPATION. At all dealers; 25 cents per box, or The Fig Pill Co., St. Thomas, Ont. Sold in Belleville by R. Waters, Pharm.

FIVE DOCTORS GAVE UP ALL HOPE

Said she Would Die of Kidney Trouble

"FRUIT-A-TIVES" CURED HER

MOUNTAIN, Ont., Dec. 14th, 1910.

"For six years, I suffered from dreadful kidney Disease. My legs and lower part of my body were fearfully swollen, and the pain was awful. All my people insisted that nothing I was doing, as I would faint from the agony. Five different doctors attended me, and all said it was kidney trouble and gave me no hope of getting well. A friend neighbor told me to try "Fruit-a-tives" and mentioned the case of Mrs. Perwick, who was cured by them.

I took "Fruit-a-tives"—and in a short time, I began to feel better, the swelling went down, the pain was easier, and then "Fruit-a-tives" entirely cured me. All my friends look upon my recovery as a miracle, and I am unable to praise "Fruit-a-tives" enough."

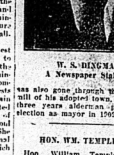
(Miss) MAGGIE JANNACK.

"Fruit-a-tives" is the most scientific remedy ever discovered for Irritation or Congestion of the Kidneys; frequent Pain in The Back, and Swollen Limbs. 50c. a box, 6 for $2.50, or trial size, 25c. At all dealers or from Fruit-a-tives Limited, Ottawa.

Mr. Templeman, as has been the case with so many Canadian journalists, has had his time in the direction of parliamentary honors. His three initial efforts to enter the House of Commons were failures however, being unsuccessful in 1891 and on two occasions in 1896. In the following year Mr. Templeman was called to the Senate, however, but declined the honor of the Privy Council and entered upon the Government portfolio. Elected to the Commons as representative of Victoria B.C., his worth was promptly recognized in the appointment of Minister of the Inland Revenue Department, and with the creation of a Department of Mines in May 1907 Mr. Templeman was assigned the Ministerial duties. At the 1908 election, however, he became a reverse, but only to be followed soon afterwards by another nomination return as representative for Comox-Atlin.

LOUIS-JOSEPH TARTE

One of the prominent leaders in French Canadian Journalism, Mr.



L. J. TARTE

Tarte was born at L'Assomption, Que., on Christmas Day 1872, his father being another Canadian leader J. Israel Tarte. Louis had a well grounded education in the Quebec Commercial Academy, and progressed to Journalistic stage in early life, and is today president and general manager of "La Patrie", Montreal.

ALPHONSE VERVILLE.

Canada's Only Labor M.P.

To the island of Montreal belongs the honor of being the birthplace of the only labor member of the late lamented Government, and, moreover, to have as part of her royal territory the constituency which sent him to help steer the country's legislative bark in the track it ought to go. The Maisonneuve electors selected him on the 29th of May 1909 to fill a vacancy resulting from the death of the Hon. Jules A. Prefontaine, and he re-elected in 1908 and the men of Maisonneuve could not have thought of an error in their choice. Mr. Verville was born at Cote St. Paul in 1864, and his humble folks sent him on by the banks of the canal are not a little proud of the fact that he is a man and brother. He was educated at Saint-Gabriel's and made as an unsuccessful effort to reach a chair in the arts course. Returned in 1874.

Three Canadian Heroes.

The Carnegie Hero Fund Commission will receive a bronze medal and $2,000 in cash towards paying for his education, as a result of his heroism in saving a boy from drowning at Kenosha on June 27, 1909. This is one of the interesting announcements made the yesterday by the Carnegie Hero Fund Commission. Forty-seven bronze and 12 silver medals were awarded at the fall meeting of the commission, and cash awards of $53,300, pensions amounting to $315 a month were made to survivors of men who had risked their lives to save others. Thirteen of the heroes paid with their lives their devotion to humanity.

Other Canadian participants in the awards of the commission are William H. Shaw's mother, who gets a silver medal and $1,000 to liquidate a mortgage on her property, as a result of the heroism of her son in trying to save a companion from drowning at Medicine Hat, July 18, 1909, and the father of Lacy C. Rissold, who lost his life trying to save his well-liked son from suffocation at Aylesbury, Sask., Nov. 22, 1909. The latter gets a bronze medal and $800 in cash.

BELLEVILLE BUSINESS DIRECTORY

The Professional Fraternity or any city will find an advertisement under their head an accomplishment of more than ordinary interest. Every business man in Belleville is attached making the extremely modest charges that are now in force. If you are not in the list, write for rates, or calling at the Intelligencer business office, full information may be obtained.

LEGAL.

Wills & Wright
Barristers, Solicitors, Notaries Public, etc. Office Bridge St., Belleville. Money to loan at lowest rates.

J. FRANKLIN WILLS, K.C.,
MALCOLM WRIGHT.

Northrup & Ponton
Barristers, Solicitors, Notaries Public, Conveyancers, etc. Office, Campbell Block, Belleville. Money to loan at lowest rates. Solicitors for the Bank of Montreal. Money to loan on mortgages.

W. B. NORTHRUP, K.C., M. P.
HOWARD C. PONTON, K.C.

Clute, Morden & Shorey
Barristers, Solicitors, Notaries, etc. Office North side of Campbell Street, Belleville. Solicitors for The Dominion Bank. Money to loan on mortgages on easy terms.

W. B. MORDEN, K.C.,
A. E. CLUTE, K.C.,
W. D. H. SHOREY

Bleecker, Hanna & Bleecker
Barristers, Solicitors, Notaries Public, etc. Office Campbell Block, Belleville, Ont.

E. GUS PORTER, K.C.,
H. CARLTON HANNA.
Solicitors Union Bank.

W. C. Mikel, B.C.L., K.C.
Barrister, Solicitor for City of Belleville Office: City Hall

MEDICAL.

John J. Farley, M.D., C. M., M. R. C. S., England.
Office and Residence: Corner of Bridge and Victoria Streets, three streets east of the Post Office.

R. W. Tennent, M. D.
Corner of Church and Great St. James
Phone 357

LAUNDRY

Quinte Laundry
Work done by the Quinte Laundry is guaranteed to be Satisfactory in every way
Shirts, Collars and Cuffs our specialty. Family work done by the dozen.
W. F. VALLANCE, - Manager
Phone 330

ENGINEERING

James Gray Lindsay, C. E.
Member Inst. British Architects. Plans, Specifications, Reports, Estimates, Constructing, Arbitration, undertaken. Engineer and Architect to Corporation of City of Belleville.

Evans & Evans
Civil and Mining Engineers and Land Surveyors
JOHN D EVANS, C. E., O. S. L.
J. W EVANS, C. E. & M. E.
Trenton Belleville
Members of Canadian Society of Civil Engineers Belleville office: Corner Dundas and Victoria Aves. Telephone 209 Land and Mine Surveys. Reports on Mining Property a Building Plans and Specificatio

INSURANCE.

H. P. Ketcheson
General Agent for Fire, Life, Accident and Sickness Insurance
representing: North American Life Insurance Co.; Anglo-American Life Insurance Co.; British-American Fire Insurance Co.; Smithfield Insurance Co.; Commercial Union Assurance Co.; Atlas Assurance Co.; Merchants Fire Insurance Co.; Phoenix Fire Insurance Co.; Marquis Licenses issued.
Office 32 Bridge St., Belleville, Ont
Telephone 228.

General Insurance and Real Estate Agent
Liverpool & London & Globe Ins. Co.; North British & Mercantile Ins. Co.; Sun Fire, Western Assurance, Lloyd's Plate Glass Insurance Companies & Accident Insurance Co. and other companies.
Fire and other risks insured in the strongest and reliable companies and at lowest current rates. Special attention given to placing of insuring or rearing property. Rents collected.

W. P. HUDSON,
Office No. 17 Campbell St., Belleville
Phone 168

R. H. Ketcheson
AGENT FOR
FIRE AND ACCIDENT INSURANCE
Agent for Fire and Accident Insurance. Queen Fire Insurance Co.; York Fire Insurance Co.; Inter-State Live Stock Insurance.
Canadian Railway Accident Insurance Company

Fire Insurance
Royal Fire Insurance Co.; Norwich Union Fire Insurance Society; Western Fire Insurance Co.; Perth Mutual

I represent the above companies, and I also represent several other companies, aetif, non-tariff and non-agency companies, at right rates in reliable companies. Call on me before placing your insurance.

CHANCEY ASHLEY,
Insurance Agent, Belleville Ont

Thomas Stewart
Bridge Street. Insurance and Real Estate Agent. Representing only the finest, oldest and most solid companies for fire, Accident and Plate Glass Insurance.

MUSICAL

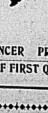
IVOR THOMAS, Residence: Foster Terrace, Belleville. Late Principal Military Head of Piano, Organ and Theoretical Departments Alexandra College, Dublin, and Choirmaster of Bridge St. Methodist Church. SPECIALIST IN PIANO TEACHING Phone 367 or write above address and mention this paper.

TO ADVERTISERS.

To be sure of your advertisement being changed, please have copy at office of The Intelligencer the night before issue of paper in which new advertisement is to appear. Otherwise matured advertisements are not guaranteed a change or if brought in on day of issue.

PRINTING

NOT that it is necessary—for we have always been highly favored with Belleville's Job Printing—but just by way of reference to our modernized jobbing department—we were never quite so well equipped for rapid and up-to-date work as at the present time. And our prices are right



INTELLIGENCER PRINTING IS ALWAYS OF FIRST QUALITY

ADVERTISING-ISMS.
An ad. should always tell everything fairly. Any person who is deceived by a misleading ad. becomes actually an enemy of the man whose goods were advertised.

The Daily Intelligencer.

ESTABLISHED 1858

TICKELL & SONS Co.
Furniture and Undertaking

LET THERE BE HARMONY IN THINGS ESSENTIAL—LIBERALITY IN THINGS NOT ESSENTIAL—CHARITY IN ALL.

Vol. 45 BELLEVILLE, ONTARIO, FRIDAY, OCTOBER 20, 1911. No. 288

IN AND ABOUT THE CITY

THE NEW CURLING RINK.

Mr. Charles Vandervaeker, who has the contract for the concrete work in connection with the new curling rink, to-day started his portion of the work on the structure. The floor of the building will be pushed forward as rapidly as possible.

COMING TO BELLEVILLE.

Frank Birch, electrician, with Harvey J. Milne, Bagot street, is leaving Sunday, for Bellefonte, where he has accepted a position with an electrical concern there. Mr. Birch is one of the best known persons in this city, and his many friends will wish him success in his new position.—Kingston Whig.

FOOT BADLY CRUSHED.

A man named McFadden, employed on the construction of the C.N.O.R. here, yesterday afternoon met with a painful accident. He was assisting in unloading some ties when one fell upon his left foot, crushing it severely. The unfortunate man was taken to the hospital where his injuries were attended to. No serious results are anticipated.

BORNE TO THE TOMB.

Although the funeral of the late Mrs. Wm. J. Hudson was announced as private, there were a number in attendance at the cemetery, which took place this afternoon. An impressive service was held in St. Andrew's Church, being conducted by the pastor, Rev. A. S. Kerr. Upon the casket were placed a number of beautiful floral tributes. Interment took place at the Belleville cemetery. The bearers were Messrs. E. G. Porter, M.P., R. S. Lazier, J. Herrington, H. Vermilyea, S. A. Lockwood and Col. Stewart.

FRONT ST. IN BAD SHAPE.

Although it is impossible at this late season of the year to make permanent improvements to the roadway on Front Street, it could at least be placed in a passable condition, which at present it scarcely is. Within the past few days springs to vehicles have been broken owing to the ruts and holes in the road. These defects are especially noticeable near the crossing in front of the footbridge and the crossing just south. A few loads of material, which would not be expensive, could be distributed on the street and be appreciated by those who are compelled to drive that thoroughfare.

THE BOYS HAD GONE.

The police were last evening called to a residence on the west hill, it being reported that some lads were helping themselves to apples from a tree in rear of the premises. It is needless to say the boys had decamped before the officer arrived on the scene.

LICENSE REDUCTION.

The movement for the reduction in the number of hotel licenses in Kingston has been launched and the present indications are that the fight will be a warm one. Temperance forces have been organized and already they have commenced work. The question will probably be submitted to the people next January.

THE MILK QUESTION.

A meeting will be held in the city building to-morrow afternoon, when addresses will be given by Mr. J. F. MacLaren, of Toronto, Mr. P. P. Farning and others in reference to the milk question and the discovery of the new process of heating milk mechanically. This is a matter which is of great importance to this section of the community, where much milk is produced.

FISHERMEN COMPLAIN.

The Deseronto Post says: Complaint is being made that those engaged in fishing in the bay that some persons are destroying fish by nets. We were given to understand that some unprincipled people, not satisfied with robbing the net of fish, destroyed one belonging to Tom Warren, doing damage to the extent of $20 or $30. It seems a great pity that men who have paid a license to engage in a legitimate business should be molested in this way.

COL. STEWART RETIRES.

Transfer of the command of the 15th Regiment takes place to-day. Col Stewart, whose term has expired, will be placed on the reserve of officers, and will be succeeded by Major Marsh. Col. Stewart, who has served seventeen years in the regiment, from captain upward, has been a most popular commanding officer and will have the best wishes of all who have ever been under his command, of his brother officers and of the general public in his retirement. During his command the armories were built and the organization was increased from a six company battalion to an eight company regiment.

GEORGE'S BUDGET AN EXPENSIVE LUXURY

Eleven Million Pieces of Land will Have to be Valued—An Almost Endless Task

LONDON, Eng., Oct. 19.—The Unionist press is seized with justifiable glee over the report of the Commissioners of Inland Revenue, showing how Lloyd George's 1909 budget is operating with regard to the land tax. The bitter feeling that this arouses at the time is not recalled by many critics. For the purpose of assessing and collecting the reversion and undeveloped duties then imposed, it was necessary to undertake the work of a complete valuation of all the lands of the United Kingdom. Lloyd George set about drawing up a new Domesday Book with a light heart.

The interest and revenue-report now shows that there are eleven million hereditaments of different plots of land to be valued. For this work a veritable army of officials has been instituted. There are 172 permanent civil service officials, with aggregate salaries of $336,000, with 1,376 assistants of various kinds—draughtsmen, technical assistants and others—bringing the total salary and payroll up to the estimated amount of $1,009,000. To this there is to be added $25,000 for office accommodation.

The report gives the number of hereditaments at a value of $369,000. Thereafter they yield in revenue for land tax $8,810. At the present rate of progress it is calculated that the work will require twenty-nine years, at a cost of $40,000,000. But since March the number of officials has been greatly augmented. The increased number of first-class surveyors adds $68,750 to the yearly salary list.

It is now pointed out that the famous budget, which started the recent parliamentary revision, directs that all hereditaments owned by statutory companies, such as railroads, shall make new valuations in 1911. The report also shows a marked shrinkage in the values of estates passing to new owners by the death of former ones. In 1906 the total value of such estates was £228,000,000 sterling, or $1,140,000,000. In 1909 it had shrunk to £180,000,000, and in 1910-11 to £272,000,000.

The budget also miscalculated the number of the "very rich" liable to supertax. There were 30,829 forms issued to the end of the year, but only 10,257 cases were disclosed as liable to pay the additional impost. The total income reported by these is £257,992,000. The amount of the supertax is £2,458,000.

The number of the "very rich," that is those whose incomes rarever sank to, those whose incomes are over £5,000 a year, and who pay 60 cents on the sovereign, in these the income tax is shown to be slightly over £10,000,000.

SUNDAY SCHOOL LEADERS CONFER

PHILADELPHIA, Oct. 19.—At a meeting here to-day of the Executive Committee of the World's Sunday School Association, which was attended by Sabbath school leaders from Europe, Africa and America, it was decided to hold the seventh world's Sunday School convention in Zurich, Switzerland, on July 8 to 16, 1913. Wm. N. Hartshorn, of Boston, Vice-President of the World's Association, and President of the International Sunday School Convention, made, a report on the result of his recent visit to European cities in the interests of world-wide Sunday School work.

Bishop Hartzell, M.E. of Madeira, West Africa, addressed the Executive Committee on the subject that because of the inspiration of the World's Association in 1907, organized mission work has been inaugurated in North Africa and for the first time in centuries.

It happens to be the Methodist Episcopal Church, which is engaged in work on the shores of the Mediterranean along the thousands of miles of coast from Egypt to Gibraltar. There are now twenty-seven missionaries at work.

Those attending the conference represented 285,000 Sunday Schools and 28,000,000 scholars. Among those in attendance was the Hon. John J. Mac. Laren, Toronto.

WHO CAN TELL?

A correspondent writes:—"Do you know of a society for the study of Literature; when and where meetings are held, and what fee is charged for membership?"

"The world pays big prizes to the men who know," says Thomas Edison. But bigger to those "in" the know.

Which is the strongest day in the week?

DEATHS.

MILNE—In Belleville, on Wednesday, Oct. 18th, at 1 a.m., at his home, 161 Bridge Street, Cecil Milne, in his 67th year.

The funeral will take place from his late residence at eight o'clock on Saturday morning to St. Michael's Church. Interment at St. James' Cemetery.

3 P.M. DESPATCHES

PREACHER ARRESTED ON SERIOUS CHARGE

Cambridge Pastor Alleged to have Given Poison to Girl who Died

(Intelligencer Special.)

BOSTON, Mass., Oct. 20.—Rev Clarence Richeson, pastor of Immanuel Baptist Church, of Cambridge, Mass., was arrested to-day in connection with the death of Avis Linnell, a young girl who took poison in mistake for medicine. The preacher is alleged to have supplied the poison.

IMPERIALISTS RETREAT

(Intelligencer Special.)

SHANGHAI, China, Oct. 20.—A wireless message from Hankow received early at noon to-day says the Government troops have retreated up Seventy Mile Creek while the Chinese warships have withdrawn down the river out of sight. The revolutionaries claim a great victory. Hankow itself is quiet. The retreat of the Imperial forces is confirmed in other despatches from Fu King, which state that the Chinese warships are retreating to that place.

THE REBELS WON

(Intelligencer Special.)

PEKIN, China, Oct. 20.—The rebels overwhelmingly defeated the Imperial troops at Hankow yesterday, according to a despatch received at Fu King. Direct communication is still interrupted. The revolutionaries are reported to be butchering the Manchus mercilessly, but foreigners are declared to be safe.

GOT FIFTY CENTS

(Intelligencer Special.)

TORONTO, Oct. 20.—The tramps who robbed Taylor & Osborne Printing Co.'s safe and fired the building got only fifty cents for their pains The fire loss to-day is estimated at $7,000.

DIED OF INJURIES

(Intelligencer Special.)

TORONTO, Oct. 20.—Richard Bray, of Berton, was found last night on the railroad track with his neck broken. He died this morning without regaining consciousness.

ANOTHER POSTPONEMENT

(Intelligencer Special.)

PHILADELPHIA, Pa., Oct. 20.—The football game between Penn and Lafayette again been postponed on account of rain.

WOMEN TO BE WINDOW MODELS

The delegates from Cincinnati who attended the convention in Chicago of the National Association of Window Trimmers, have inaugurated a plan which if perfected will soon supplant the old-fashioned "dummies" wearing garments with human models.

The move was favored at the convention for two reasons. In the first place the "wearability" and style of the garment are shown to greater advantage on the dummy than on the living model. Then, again, a pretty woman would attract attention to the garments rather than display. If the plan is adopted generally a big saving—that of window model—will be found.

PURE MILK HAS CUT DEATH RATE

The following, in view of the public meeting which is to be held here to-morrow, will be read with interest.

A delegation of ladies from St. John's ward, Montreal, who were connected with the pure milk depots in that district, waited upon the Controllers and presented a report, showing the excellent work which had been done during the past summer by the distribution of milk. The infant death rate in the district had been cut down from fifteen per cent. to seven per cent. It was held by the delegation that the distribution of milk should be continued during the winter, as it would mean the saving of many lives. To continue this work it would be necessary, however, to have the Controllers to vote more money. The Board decided to take action for the present; later on, more will be given.

The scheme proposed for adoption here would, it is claimed, be even more effective in reducing infantile mortality than that which has been adopted in Montreal.

When we look at some men who say they were dead and to save the world we can't help laughing.

AVIATOR KILLED WHILE FLYING

MACON, Ga., Oct. 19.—Eugene Ely, the aviator, died thirty feet above making a flight at the State Fair grounds to-day. He died eleven minutes after the accident. He regained conscious ness just before the end long enough to say: "I lost control. I am done. I am going to die."

Eugene Ely was one of the best known aviators in America. His exhibitions were intentional as an expert, conservative and experienced pilot. He has probably done as much, if not more, than any other American aviator in furthering military experimentation and construction in the U. S. navy. It was Ely who first made the flight from a warship, successfully starting from the U. S. S. Birmingham" off Norfolk, Va., in November 1910.

Ely joined Glen H. Curtiss at Minneapolis in June 1910, and since that has made hundreds of exhibition flights.

THIEF CAUGHT IN HIS OWN WAGGON

TORONTO, Oct. 20.—William Swain of 23 Lutrell Avenue, was arrested yesterday afternoon on a charge of theft. His arrest, which was made by Detective Mitchell was of a novel character. He had been suspected for some time, as a result of which he was being watched by Detectives Cronin and Mitchell, in the vicinity of the Manning Cold Storage Co., on Colborne Street.

Yesterday was Detective Mitchell's turn to watch and he was standing behind some wagons in a dray belonging to the East Toronto Cartage Co. drove up. The driver, who happened to be the accused, stopped and loaded four cases of butter and then drove away. The detective was too quick for him, and jumped on the back of the waggon. The accused turned into Front Street and turning around, saw Mitchell standing behind him. He then knew that he was caught and submitted stealing the goods.

The firm has missed more than $100 worth of butter recently, and it is alleged that the accused took it all. Swain had been employed by him last week, but he was found at fault only yesterday.

MILLIONAIRES ARE NOT LOVED

Eugeno Zimmerman, father of the Duchess of Manchester, and a millionaire, discussed at the Business Men's Club at Cincinnati the hard life of a millionaire.

"Nobody loves a millionaire any more," he said. "Once millionaires were the popular heroes of the nation in the brilliant exemplars set up for youth to follow. But now everybody is throwing bricks or making lawa to hurt at the rich. The millionaire, following the instinct of self-protection, has taken a back seat. It's awful. The millionaire daren't show his head in Government affairs any more, for somebody is around ready to throw something. All we can do these days is to be a millionaire and to let the Senate. Well, right off, someone accuses him of buying his seat.

"Is he given a Cabinet position? Well, no President dare do such a thing if he values his political life.

"A millionaire has no chances any more. Instead of sending successful men of affairs to Washington and to our State legislature to make our laws we are sending men to court and to run a peanut stand—political incompetents who can get votes. The corporations are being hampered by too much legislation."

DR. SPROULE CHOSEN SPEAKER OF HOUSE

Veteran Representative of East Grey to Preside in the Commons

OTTAWA, Oct. 19.—Dr. T. S. Sproule, veteran representative of East Grey, is the Government's choice for Speaker. His election to the Speakership was definitely decided upon this afternoon, and Dr. Sproule, who is now in the capital, is already receiving the congratulations of his friends. The choice will meet with general approval. For thirty-three years he has been continuously a member of the Commons, a record surpassed only by Sir Wilfrid Laurier and Hon. John Haggart among the present members. He is personally popular on both sides of the House, and no man has a better knowledge of the rules of procedure and debate. By reason of seniority and long party service Dr. Sproule had a claim to Cabinet preferment, but did not press it, as in fact did he seek the Speakership. The honor has been thrust upon him. The appointment, apart from his personal fitness for the post, is also politically expedient. Dr. Sproule's election to the Speakership will be the first order of business when Parliament assembles on Nov. 15.

The Speakership of the Senate, as has already been intimated, will at most certainly go to Senator Landry.

Mr. P. E. Blondin, member for Champlain, will be appointed Deputy-Speaker. He is practically the only French-Canadian member-elect with Parliamentary experience who speaks English fluently, available for the position.



Men's Fall Suits
Right in Style and Price

The new Fall Suits for men and young men are here in so many styles, fabrics and patterns that you will be able to make a selection that will please you in every detail and at the price you want to pay. Besides the ever dressy black and blue fabrics, we show all the new patterns in newest colors, many exclusive designs that you will not find outside this store, and our guarantee of satisfaction goes with every suit we sell.

We are headquarters for Men's Black and Navy Serge Suits.

Our special $15.00 Black and Navy Suits are made from fine all wool serge, made with best canvas and haircloth, to retain their shape; the very best suit to be had at moderate cost.

See our Men's English Worsted Suits at 20.00. They cannot fail to please the most particular.

Sale of Men's $12.00 Suits for $8.95

One hundred Men's Tweed Suits in greys and browns, shoulders well padded, linings and trimmings of excellent quality; splended suits worth regularly $12.00 offering this week at

$8.95

Men's Fall & Winter Overcoats



A Complete Assortment of Newest Styles and Materials.

Men's Overcoats of fancy tweed in fashionable grey shade, with heavy Italian linings; sizes 34 to 44; special value at $8.50 and $10.00.

Men's Brown Cheviot Overcoats, made with New Convertible Collars, splendidly lined throughout, stylish, practical garments, 50 inches long, in all sizes, 34 to 44, Prices ..... $10, $12 and $15.

Men's Black Overcoats, in beavers and meltons, with velvet collars, lengths 44 and 46, very dressy coats at ..... $10, $12 and $15

Men s Fine Cheviot Overcoats, in grey and black, with inlaid velvet collar, best quality, twilled linings, sizes 36 to 42, very stylish, serviceable coats at ..... $20 and $25

Men's and Boys' Underwear, Hats, Caps, Gloves, Mitts, Neckwear etc., etc. in complete assortment of best makes at fairest prices.

Fall Suits and Overcoats For the Boys



We pay special attention to Boys' Clothing, and are now showing a splendid assortment of newest styles in Suits and Overcoats Materials are reliable and the styles have all the smartness that the boys of to-day demand, and the most satisfactory feature to the parents is the moderate cost.

Boys' Grey Frieze Overcoats, with large convertible collar; good sateen lining; sizes 28 to 33 in.; splendid warm coats; excellent value at $5.00

Boys' Fancy Brown Cheviot Overcoats, convertible collars; best twilled linings; stylish coats at ..... $7.00, $8.00 and $10.00

Young Men's Overcoats, in fancy brown and grey diagonals; with or without velvet collars; sizes 33 to 35 in. Prices ..... $10, $15 and $20

Boys' Two-piece Suits of fine English Tweeds, in greys, browns, etc.; smart new styles with bloomer knickers; all sizes; best of value. $3.50, $4, $5 and $6

Boys' Coat Sweaters, in grey with red, green or navy trimmings; sizes 26 to 32, special value at 75c

Boys' Grey and Brown Wool Coat Sweaters, with high collars, plain or trimmed in contrasting colors; sizes 28 to 32, at ..... $1.00 and $1.25

Boys Wool Hockey Caps, all colors, regular 50c for 35c

The RITCHIE Co., Limited

THE INTELLIGENCER BINDERY

MAKES A SPECIALTY OF LEDGERS, JOURNALS AND ALL KINDS OF BANK ACCOUNT BOOKS

Bargains for Early Saturday Night Shoppers

Seasonable Hosiery at Special Prices

Nearly every woman knows the merits of the Lisma Hose, and, seeing so, you will appreciate the offering we are making Saturday night.

For years we have been selling this same line of hose for 50c., with never a reduction in price, but by virtue of an unusual buying opportunity we were able to get this lot cheaper than we usually have been able to, and some quantity can offer them while they last Saturday night for

35c pair, in sizes 9, 9 1-2 and 10.

Flannelettes of Rare Quality at Rarer prices

10 pieces of splendid quality Flannelette in Pinks, Blues, Greys, Tans, of many different designs in the patterns, which we have been selling regularly for 12 1-2c. a yard. To early shoppers, Saturday night for

9c yard

As you must likely are aware that our bargains in the past have been Genuine Bargains—so you may depend upon any bargain we offer in the future to be as good, if not better than any previous ones.

KETCHESON & EARLE

HYMAN'S FURS

Our reputation, extending over FORTY years in the manufacture of FINE FURS, is the customer's best guarantee of absolutely dependable quality and style. We invite inspection and comparison.

Persian Lamb Sets	$12 to $50
Mink Sets	$40 to $150
Fur-lined Garments	$30 and up

S. A. HYMAN & CO.

Phone 365. Manufacturing Furriers. Established 1870.
N.B.—Fur alterations and repairs carefully attended to.

Agents for Ostermoor and Marshall Sanitary Mattresses

BEDDING

Every housekeeper wants her bedding comfortable & good

We pay special attention to our bedding and guarantee it to be strictly sanitary and reliable.

Mattresses—Linen tick, filled with curled wood fibre, cotton felt on either side, $3.50. Others up to $25.00.

Comforters—Cotton down, in dainty muslins, etc., from $1.50 up.

THE THOMPSON FURNITURE CO., LTD.

Embalmers and Funeral Directors. Phones Day, 62; Night, 293

SOCLEAN

The dry and dustless cleaner for Carpets and Floors.

Makes sweeping possible without raising the dust.

PRICES

3 lb. can	25c.
60 lb. bag	$3.00
125 lb. keg	$5.00

Waters' Drug Store
The Parker Pen Store—

JONAS BARGMAN & CO.

Two Stores

Now is the time to select your Knitted Sweater Coats, for the cool evenings are near at hand, and we have placed in stock the finest range of Australian Wool Knitted Coats ever shown in this city. All the finest colorings are shown as this store at prices from $6.00 down to 75c. for Ladies and gents.

Also a complete range of sizes for boys and girls at $1.25, $1.00 and 75c. each.

Ask for one of our catalogues of above.

Men's New Fall Overcoats

We were never in a better position to supply the needs of our men customers in fall overcoats in black dark grey, light grey and other colors, at prices from $7.00 upwards.

JONAS BARGMAN & CO.
Two Stores—Next Old Elm Tree and in O'Brien Block.

The social whirl has made many a girl giddy.

TRY OUR BINDERY FOR PAMPHLET WORK

Cape Cod Cranberries
Jersey Sweet Potatoes
Finnan Haddie
Codfish
New Figs
Chestnuts
Hickory Nuts
Valencia Oranges
Grape Fruit

—AT—

Wm. T. Patterson's
QUALITY GROCER
Bridge St. Phone 351

Some other COAL may be as good, but no other COAL is better.



Most of life's so-called tragedies are merely comedies

Daily Intelligencer.

CURRENT COMMENT

The love-lorn swain who vainly tried to get married on a deer hunting license secured a "dear", but not one of the kind he was licensed to acquire.

The Kalka temple in India is now lighted by electricity. The installation has been received with great delight by the Hindus.

What's this? The first crop of Christmas advertisements already in the offing. Have we got to begin "buying early" again?

The total estimated loss by fire in London, England, in thirteen years amounts to $34,187,370, or an average of $2,629,390 a year. That speaks a mighty bad condemnation and good fire protection.

If the example of the man who attended church at Orangeville on Sunday last and threw the preacher out of the pulpit, because he did not like the sermon, were to become contagious, there would be "doin's" in some of the churches here and elsewhere every Sunday.

The value of lumber, timber, lath and shingle production of Canada, during the calendar year of 1910 was $63,960,197, according to a report which has just been issued by the Forestry Branch of the Department of the Interior. This total is made of lumber to the value of $27,603,787, timber to the value of $860,355, shingles to the value of $3,557,221, and lath to the value of $1,943,644.

"What," asks the Toronto Star, "are the Conservative members working for in regard to offering Hon. W. T. White a seat?" Are they resolved that some Liberal member will make way for him?" Why not? The Conservative Premier has given a high office in the Cabinet to a Liberal. The Liberals might be equally magnanimous in giving a seat in Parliament to a member of their party who has been thus exalted in public life.

The people of Stratford are talking about placing the management of their public utilities under commissions. Here the commission plan works very well in some cases and not so well in others. It all depends upon the kind of men chosen as commissioners. The right man will make his presence felt under almost any system, and no system can be expected to work very well unless it is well carried out. Possibly the people of Stratford are such a position that no change is likely to be for the worse. In this case the change to the commission plan may be for the better.—Woodstock Sentinel-Review.

SOCIAL and PERSONAL

Mr. and Mrs. P. P. Clark, of St. Ola, were in the city to-day.

Rev. Campbell, of this city, is seriously ill.

Rev. J. A. Petrie, after a visit of several weeks to his native city, left to-day for Merritt, British Columbia.

Mrs. and Mrs. Duke Roberts, an infant son, of Winnipeg, are visiting Mrs. Roberts' sister, Mrs. (Dr.) Gilbert.

Mr. and Mrs. Wm. Bergholdt, of Montreal, are spending a few days in the city. Mr. Bergholdt is secretary to the Imperial German Consulate for the Dominion of Canada at Montreal.

Mr. James Jones, of Belleville, who was formerly with the Rathbun Company, has returned to town, and is, we understand, to have charge of the boiler shop.

CONTEST HERE ON LOCAL OPTION

Eighty-three municipalities—that is to say, four cities, thirteen towns, twenty villages and forty-six townships—are so far made their arrangements for local option campaigns next January. The cities are Belleville, Chatham, Port William and Port Arthur, and the towns Aylmer, Berlin, Blenheim, Blind River, Forest, Godarich, Gravenhurst, Listowel, Mitchell, Owen Sound, Renfrew, Simcoe and Uxbridge.

The villages deciding on contests are Alvinston, Caledonia, Cannington, Cayuga, Charlton, Chesterville, Glencoe, Harrietsville, Hopewell, Jarvis, Lucknow, Madoc, Milverton, Minnico, Newtonville, Norwich, Springfield, Thetford, Watford and Wroxeter.

The township municipalities which will vote are Alnwick, Assiginack, Blandford, Brant, Bosanquet, Brock, Burleigh, Burwick, Cayuga, North Chatsworth, Derby, Dover, Drummond, Dunn, Easthope North, Eastnope, Elfrid, Elma, Emo, Enniskoke, Finch, Glanorgan, Grantham, Greenock, Harwich, Howard, Howland, Kaladar, Kinloss, Lavallee, Mc-Killop, Medora and Wood, Middleton, Mornington, Morris, Orillia, Ops, Rainham, Sandwich, Saltield, Percy, Pinewood, Tyendinaga, Wallace, Walpole, Woodhouse and Woolwich.

The number of licenses affected totals 276, of which 71 are in the four cities, 65 in the thirteen towns, 40 in the twenty villages, and 102 in the forty-six townships.

Don't wait for Luck to fall into your lap. Take a firm grip on Opportunity.



You Need Vitality. Strength, Force.

If you are Weak, Nerveless, Bloodless, your arms are bound, your energies paralyzed.

Scott's Emulsion is the Vitalizer—and your opportunity.

ALL DRUGGISTS. 12-66.

MINER'S ADVICE TO JAIL OFFICER

ATLANTA, Ga., Oct. 20.—"Old Bill" Miner, the famous train robber, who escaped from the State Prison Farm at Milledgeville last Tuesday, and who is still at large, is having fun with the officers of the Georgia Penitentiary. Over his own signature, the highwayman, who should now be serving a 20-year sentence in the Georgia Penitentiary for robbing a Southern Railway passenger train, sent Chesterfield, botaga that when he secured a transfer a few weeks ago from the roads of Newton County to the State Farm at Milledgeville, on this plan that he, accordingly ill, he was only carrying out a plan to escape. To-day Chairman Robert E. Davidson, of the Prison Commission, received a card in "Old Bill's" own handwriting, reading as follows:

"My Dear Sir,—I write to thank you for your kindness in putting me at Milledgeville. My dear sir, don't trunk a prisoner is no matter how sick he is or makes out he is.

"Yours truly,
"B. MINER."

The card was dated Oct. 17, and bore the postmark of a railroad side office. This State, the Southern Express Company and the Southern Railroad, have offered large rewards for "Old Bill" Miner. "Old Bill" cached a lot of the money he secured when he held up the Southern Railway train, and it is believed he has secured the money and is headed for the Canadian West, where he has formerly operated.

The average man is a good judge of human nature—except in his own case.

Musical Event of the Season

Mark Hambourg Recital
CITY HALL
Wednesday, October 25th
Tickets $1.00, 75c and 50c at Riggs' Music Store all drug stores.



By pointing out the many good points of our exquisite Jewelry display, we can surely prove to an intending buyer that the investment will be a genuine one. First point—the purity of its metal and its flawless jewels; second point—the entire collection has been selected by an experienced eye; third point—there is not an every-day design in the stock; fourth point—our guarantee goes with every sale, and fifth point—the prices speak for themselves.

J. G. R. McCurdy, Jeweler
Issuer of Marriage Licenses.

KNOCK OUT THAT COLD

and build up your system before the cold weather comes on.

SCOTT'S EMULSION

counteracts chronic colds, and makes daily and hourly exposure safe and healthy.

50c and $1.00 per bottle

DON G. BLEECKER
Druggist
Cor. Victoria Ave. Phone 11

CITY AND VICINITY

Women's Black Silk and Suede Pumps. Special $3.00. Adams The Shoeman. 21

Blackburn for Jewellery, China and Silver Goods. Call and inspect our goods. We have the choicest stock in the city to select from. 018,tf

"A Box of Monkeys," Tuesday night Oct. 24th at "The Academy." Don't miss it. 17-6-7-8-9-10-11-12.

Mens' Tan Waterproof Working Boots, only $2.50. Adams The Shoeman. 21

Let me sell you a 10, 15, or 20-year Endowment. I am paying matured ones every month, and they give general satisfaction. Come and have a talk with Burrows of Belleville. 015,tf

If you are troubled with your eyes, call and have your eyes tested free, at Blackburn's. 018,6t

Marriages Licenses issued by J. G. R. McCurdy, Jeweler. 229,1yd

WANTED.
Good strong boy with rain attention to learn the printing. Apply as The Intelligencer Office. tf

"The Altro" a high class shoe for Women. See the new $4.00 specials, New York Models, controlled by Adams The Shoeman. 21

An evening of music and expression at Albert College, Friday of this week by pupils of Miss LaVie, Miss Field and Mr. Cameron. Prof. Jones will play twice. Silver collection. 017,19

MARRIAGE LICENSES.
Marriage Licenses issued by P. Harrison at Intelligencer Office or at residence, Lewis Street. tf

The date in the heading of the Talernacle announcement published yesterday should have been Oct. 22, not Oct. 21.

Blackburn's Jewellery Repairing Department is the best in the city. None but skilled workmen employed. All our work guaranteed. 018,tf

INGREDIENTS
Half a pint of Oil
Half a pint of Vinegar
3 tables spoons of mustard (not every good tin), salt,
1 tea spoon pepper,
1 blade mace,
Half dozen peppercorns,
1 egg,
1 tea- flour,
1 tea- sugar,
Half pint milk
Pepper and salt to taste
Put yolk of egg, cream, this may be omitted.

Rub with the Oil; when well mixed, add vinegar, then put it into a saucepan, with the milk, and stir over the fire until it thickens, and cooks. BUT ONE HOUR. Add the flour, sugar, salt, pepper, mace, and cook a minute, and with a spoonful of the mixture rub the mustard and pepper into the yolk of egg.

Then put into the empty saucepan, the flour and sugar, and gradually add the vinegar and mustard, &c., and the milk, stirring well together. Put the saucepan over the fire, and stir until it comes to the boil, and then add the egg, and stir for half a minute, but do not let it boil. Pour into a basin to cool, and when cold it should be not an inch taller than the egg. Bottle and cork well to exclude air.

DR. R. JEPSON
OSTEOPATH
GRADUATE
Drugless Healer
Opposite Post Office Corner
Bridge and Pinnacle Sts.
Telephone 590. Lady Attendant.

AT LAST

We have waited a long time to get the best Chocolates on the market and now we have them.

Huyler's Chocolates

and Bon-Bons always fresh

—AT—

LATTIMER'S Drug Store
Huyler's Chocolates.

Consult Adams The Shoeman about that new pair of shoes, he has the latest from New York and Boston. 21



Now is the Time

To Wire Your House

Call and have a look at our fine stock of Fixtures and Shades and we will give you a price before going elsewhere.

The Electric Installation Co.
45 Bridge St.

SATURDAY BARGAINS

Toilet Soap

8 cakes of 50 Toilet Soap (White Rose of Egypt, Crab Apple Blossom, Cartoon, etc.) Saturday for..... 25c

Stationery

Victorian Fabric, 60 sheets paper and 50 envelopes, regular 60c. for..... 39c

Symphony Lawn, regular 75c for..... 43c

FREE! FREE!

A Gold Dipped Vanity Box with powder in porous container, (just the thing for handy use at any time), with a 25c tin of Talcum Powder

Saturday Candy

Barr's Saturday Candy, regular 50 cents a pound box. Saturday..... 33c

Cigars

Grey Horse, Pierponts, Ocello and Cabanas; 10c. cigars, Saturday 5 for..... 25c

McKeown's
Drug Store

The Rexall Store

"Queen Quality"

The Famous Shoe That Fits Where Others Fail

The new Queen Quality Boots speak for themselves. Ladies passing our store instinctively stop and look at them. Their originality is apparent at a glance, their fit assured.

Many other fetching models on display inside. All have merit, some exceptional worth. Correct styles here for each and every occasion at moderate prices.

A. W. VERMILYEA & SON

THE WEATHER

Night, variable winds, cloudy. Saturday—Cooler.

	1910	1911
Highest	59	52
Lowest	43	42
	1910	1911
Highest	69	69
Lowest	46	39

Fresh Arrivals

Cranberries
Hickory Nuts
Quinces
Grapes
Oysters

—AT—

Jas. Wallace & Co's.

WHAT better criterion is there to judge the people by than the jewelry they wear?

It's just as true to-day as in the days of early Egyptian, Roman and Athenian life, that the rank, taste and means are manifested by the jewelry possessed.

Our people have been gradually educated to a better standard of jewelry quality, and we strive always to keep stock that conforms to the demands of the present.

ANGUS McFEE

At Wallbridge & Clarke's

"DAL"

an Indian Lentil.

DELICATE WHITE—

SAUP

Made from DAL. Without Meat. Highly Nutritious.

INGREDIENTS

Half a pint of Dal
Half a pint of Onions
3 blades cayenne, or more if desired not very used (ed in), salt,
1 tea'er another,
1 blade mace,
Half dozen peppercorns,
1 egg,
1 tea- flour,
1 tea- sugar,
Half pint milk
Pepper and salt to taste
Put yolk of egg, cream, this may be omitted.

Wash the Dal; when well mixed, add vinegar, then put it into a saucepan, with the milk, and stir over the fire until it thickens, and cooks. BUT ONE HOUR. Add the flour, sugar, salt, pepper, mace, and cook a minute, and with a spoonful of the mixture rub the mustard and pepper into the yolk of egg.

Then put into the empty saucepan, the flour and sugar, and gradually add the vinegar and mustard, &c., and the milk, stirring well together. Put the saucepan over the fire, and stir until it comes to the boil, and then add the egg, and stir for half a minute, but do not let it boil. Pour into a basin to cool, and when cold it should be not an inch taller than the egg. Bottle and cork well to exclude air.

Wallbridge & Clarke

Don't Miss Our Big October Sale

General Dry Goods

Women's Suits, Coats, Skirts, Blouses, Children's Coats, Underwear, for Men, Women and Children, Hosiery, Gloves, Smallwares, Blankets, Rugs.

Men's Furnishings

Sale now in full swing. Extra values in every department.

WIMS & CO.

The Standard Bank of Canada

DIVIDEND No. 84

Notice is hereby given that a Dividend of THREE PER CENT. for the current quarter ending the 31st of October, 1911, being at the rate of TWELVE PER CENT. PER ANNUM upon the paid-up capital stock of this Bank has been declared, and the same will be payable at the Head Office of the Bank and its Branches on and after WEDNESDAY, the 1st of November, 1911, to Shareholders of record of the 20th October, 1911.

By order of the Board,
GEORGE P. SCHOLFIELD,
General Manager.

Toronto, 20th September, 1911.

BELLEVILLE BRANCH:
JOHN ELLIOTT, Manager
Foxboro Branch open Tuesdays and Fridays

Capital	$6,000,000
Reserve	$4,999,297
Assets	$71,600,058

THE MERCHANTS BANK Est. 1864

A General Banking Business Transacted.

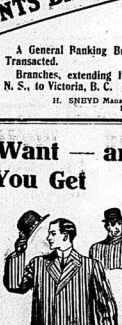
Branches, extending Halifax N. S., to Victoria, B. C.

H. SNEYD Manager, Belleville

What You Want — and What You Get

What you want most of all, is honest value for your money.

Value should include new style, perfect fit, proper tailoring and dependable fabric.



This trademark guarantees honest value for your money.

It says that you must be perfectly satisfied with every "Progress Brand" Suit and Overcoat—or your money will be promptly refunded.

You get what you want—in "Progress" Brand. 101

MADE AND GUARANTEED BY
H. VINEBERG & CO., LIMITED, - MONTREAL.
SOLD WITH A GUARANTEE BY
C. H. Vermilyea, Oak Hall, Belleville.

Millinery

Our stock of Millinery is most completein every detail The assortment is large. The styles the newest The prices right.

Miss M. Campbell

A man has reached the age of discretion when he is willing to admit that other men may have opinions different from his without being fools.

Munich has set a splendid example to those who give dogs a bad name. It has provided public baths for them instead.

McCrodan & Sills

NEW MILLINERY

Parisian and New York models combined with our own creations and adaptations are profusely displayed in our Millinery Parlors. Lovers of artistic and uncommon headwear should look these over.

W. B. Corsets W. B. Corsets

A philosopher remarks that about the time a man begins to flatter himself that he knows something, he comes to his father or a little boy with a proclivity for asking questions.

"Photography is the greatest liar on earth," says a writer. Yes, especially those "speaking likenesses."

Dr. Pierce's Favorite Prescription



It is sold by medicine dealers everywhere, and any dealer who hasn't it can get it. Don't take a substitute of unknown composition for this medicine or one whose composition is not fully disclosed. Nearly all of the ingredients of the "Discovery" are printed on its bottle-wrapper and attest to the scientific character, completeness and accuracy of its formula.

It is a non-secret medicine, a full disclosure of its composition appearing on each bottle-wrapper. Dr. Pierce has the utmost confidence in the curative virtues of his "Discovery" and is not afraid to print its every ingredient on each bottle-wrapper and attest to the truthfulness of the composition thereof.

It is sold by medicine dealers everywhere, and any dealer who hasn't it can get it. Don't take a substitute of unknown composition for this medicine or one whose composition is not fully disclosed. Nearly all of the ingredients of the "Discovery" are printed on its bottle-wrapper and attest to the scientific character, completeness and accuracy of its formula.

It is a non-secret medicine, a full disclosure of its composition appearing on each bottle-wrapper. Dr. Pierce has the utmost confidence in the curative virtues of his "Discovery" and is not afraid to print its every ingredient on each bottle-wrapper and attest to the truthfulness of the composition thereof.

THE ONE REMEDY for blood ills in diseases are not afraid to print its every ingredient on each bottle-wrapper and attest to the truthfulness of the composition thereof. and no injurious habit-forming drugs and which owes its great success to its

THE ONE REMEDY for blood ills in diseases are not afraid to print its every ingredient on each bottle-wrapper and attest to the truthfulness of the composition thereof.

It is sold by medicine dealers everywhere, and any dealer who hasn't it can get it. Don't take a substitute of unknown composition for this medicine or one whose composition is not fully disclosed. Nearly all of the ingredients of the "Discovery" are printed on its bottle-wrapper and attest to the scientific character, completeness and accuracy of its formula.

It is a non-secret medicine, a full disclosure of its composition appearing on each bottle-wrapper. Dr. Pierce has the utmost confidence in the curative virtues of his "Discovery" and is

THE DAILY INTELLIGENCER

Printed and published every afternoon, except Sundays, for the Intelligencer Printing and Publishing House, (Limited) in the City of Belleville, County of Hastings, Province of Ontario, by CHARLES JAMES BOWELL, Publisher

RATES OF ADVERTISING

Measurement, Agate—14 lines to the inch. 1 inch, 7 lines, 98c. per line; 2 inches, 14 lines, $1.96; 3 inches, 21 lines, $2.94. Reading Advertisements, 10c. per line; Reading Notices, 5c. per line; Special Notices, 5c. per line first insertion. Subsequent insertions, 3c. per line. Perfect position, 20 per cent. advance upon usual condensed rates. Minimum space, 10 lines.

Weekly Intelligencer is the United States $1.50, strictly in advance. Canadian to London will find the Intelligencer on file at E. J. Hardy & Co.'s office, 29 Fleet St., London, E. C.

Births, 25c. each insertion. Marriages 50c. each insertion. Deaths, 25c. each insertion. Memorial Notices, 25c. each insertion. Cards of Thanks, $1.00. Obituaries, $1.00. Commercial advertisements will be charged as follows:—Business Cards by the year at low rates. Contract Advertisements may be obtained at the Intelligencer Business Office.

Subscriptions may be discontinued at any time at the option of the publisher, but no paper will be sent after the time paid for has expired, unless by special arrangement. Remittances should be made by Post Office Order, Express Order or Registered Letter. Receipts will be given for all money received, and the label on the paper will be changed within two weeks from the date of payment. Subscribers will please notify us promptly of any change in their address, and in order to insure a prompt compliance with their request, should give their former as well as their present address. Address all communications to the Intelligencer Printing and Publishing House (Limited), Belleville, Ont.

What a Calamity

About a year ago the New York Herald established a newspaper bureau in Ottawa, for the purpose of politically educating, through the columns of The Herald, what it considered the benighted Canadian, and at the same time prepare the people of the United States for an addition to its already numerous States of the Union—the poor, silly dupes that they are, that Canada was ripe to "drop," as Sir Wilfrid termed it, "into our laps," and ready for absorption by our greedy friends south of the line.

The result of the Dominion elections on the 21st of September last opened their eyes and disabused their too credulous minds as to the true feelings of the British people of Canada.

The Herald, disappointed and disgusted with what it considers the stupidity of Canadians in not dropping into its net, has withdrawn its educating agents and closed its bureau in Ottawa. In announcing the fact The Herald on the 18th inst. says:—

"There is no necessity to hunt for a hidden motive. There is none. We merely thought the Canadians had good business sense. Manifestly we were mistaken. There was nothing surreptitious in what the New York Herald did in Canada. There was nothing mysterious. The Herald began a campaign in Canada to develop news, to cultivate good relations, and to do what it could to bring about a commercial rapprochement between the two countries. To avoid misunderstanding, we have decided to close our Ottawa bureau for the present. What there is to be done relations to a realization as to where their true interests lie."

Poor Canada! Will it survive this affliction? We think so, and that, too, much more respected by our neighbors than it ever was.

In Course of Fulfilment

"One of the predictions which were made by the Conservative party during the Dominion election campaign was that, were the pact which was proposed by the Laurier Government for the adoption required by the people, there would be a general influx of manufacturers from the United States, who were anxious to share in the prosperity of Canada, but would not cross the line it, under reciprocity, they could procure raw material from Canada free of duty for working up in their industries over the border. The proponents of the Reciprocity pact ridiculed this prediction, but it is nevertheless being amply fulfilled, as the following information, gathered from our exchanges, conclusively proves.

Pulpwood.

"As to lumber and pulp wood, the Canadian Lumberman says:—

"The most noticeable result of the defeat of the reciprocity proposal at the polls in the Dominion election, so far as the lumber and paper making industries of Canada are concerned, is the fact, already apparent, that United States paper manufacturers are looking definitely to Canadian forests for their raw material for their paper mills. It has been freely predicted and speciously denied that this would be the case, but the fact is now dawning in in the eating thereof, and it is to be noticed that the paper manufacturers of the United States are already coming forward for a share of the Canadian raw material. If reciprocity had been passed, possibly the same results would soon have occurred on account of the irresistible force of natural and economic laws. But now that all uncertainty about the action of Canada has been removed, the United States manufacturers will be quicker to realize that for the perpetuation of their business they must have Canadian pulpwood. To have it they must now build their mills in Canada and manufacture the pulpwood into wood pulp or paper in Canada. The newspapers of the United States and Canada are now printing almost daily reports of the decision of additional United States manufacturers to follow this course. One of the most noticeable is the case of the Bayless Company of Austin, Pa., whose dam recently broke causing a great loss of life and property and destroying the company's mill. This company had already secured pulpwood areas in Canada and they will now, it is reported, build a mill at Quebec and manufacture paper there. Another instance is that of the Berlin mills, of Berlin, New Hampshire, which are arranging to build paper mills at Three Rivers, Que.

"The following further information has been gathered from other sources:

Niagara Falls, Ont.

"Irving Schafer, secretary-treasurer of the Berlin-Securities Co., Buffalo, fiscal agents, has about completed negotiations for the establishment here of a Canadian branch of the American company, manufacturing of vacuum cleaners. He said that a plant would be in operation by the spring. He is also negotiating for the establishment of a Canadian branch of the Stotts Railway Signal Company.

"And I know at least a score of large American concerns that will establish branches in Canada since voters were wise enough to turn down reciprocity. They did not finally decide to locate in Canada until the pact was turned down," said Mr. Schafer.

Toronto.

"Following the defeat of reciprocity, Alanson Walker, broker, has received many enquiries for factory locations from American manufacturers. Negotiations have already been completed with a view to the establishment of a large piece of land on the west end of the city for factory purposes.

Windsor.

"The Hupp Motor Car Company, which has for some time been assembling cars in leased premises here, has closed a deal for the purchase of a site and will erect a factory for its own purposes. The company will erect two factory buildings at a total cost of about $250,000, and start with a force of 150 to 200 men.

"The A. E. White Machine Works of East Claire, Wis., have closed a deal for an acre of property adjoining the site of the Hupp Company, and will erect a cement factory building, costing $6,000, for the manufacture of sawmill machinery. In each case the company is to be given the customary exemptions.

Welland.

"An American firm is arranging to make peat and moss into paper, at the marsh located northwest of here. It is reported that a site on 7,000 acres and will probably be a large industry. If the raw product is very largely expected. The owner and scale to the moss for peat.

Baltimore Rewards.

Niagara Falls, Ont., Oct. 20—Work- men yesterday began excavations for a lighthouse on Hog Island in the Niagara River at the mouth of the Welland River. The citizens' petition of the Laurier Government for the light two years ago.



Comfort Lye labels are worth 5 cents. Comfort Soap wrappers toward valuable premiums.

WORK OF INCENDIARY.

Toronto Fire Bears Every Sign of Having Been Set.

Toronto, Oct. 20.—What looks very like a fire set to cover the entry and looting of the safe in the Taylor Printing Co.'s office in the basement of the Toronto Paper Co.'s new building on the north side of King, west of Spadina avenue, was discovered by L. Spence of 189 Jameson avenue, as he was passing his motor car in West King street at 10.55 last night. He turned in an alarm and when the firemen, with Deputy Chief Noble, entered, they found that an entry had already been forced by a man who was seen walking to the north end of the basement. This man helped the men in with first lay of hose to the head back to the fatal safe, where the fire was running to the upper floors. A stream was shot up this and another carried up the rear fire escape and the fire was soon subdued.

The damage to the box company was $2,000, fully covered by insurance, and that to the printing company was less than $500.

After the fire had been extinguished it was found that a little office of the printing company in the basement under the stairs had been entered, the glass door being forced and the office safe inside was opened by someone who must have been able to manipulate the combination. Whatever was in it was left behind, as there was an insurance of $1,000 in the Home Insurance Co. The empty cashbox lay on the floor in front of the safe.

The fire bears every appearance of having been set. It started at the foot of the hoist shaft where it would gain the most rapid headway and where nothing appeared as a natural explanation of its origin. The firemen are quite sure that there was a man inside when they arrived.

Might Have Been a Wreck.

Brockville, Oct. 20.—The keen observation of the engineer in charge of the International Limited to Montreal averted what might have proved a terrible wreck. After the train pulled into Brockville he made the usual inspection of the engine and was quick to detect a noticeable defect in the axle of the main driving wheel, which was badly cracked. The engine was immediately taken to the roundhouse and

Reciprocity in Natural Products Having Become a Dead Issue Canada and United States Turn Again to Century Old Problem of Regulating International Waterways—Champion of LowCost of Living Who Spent Only $82 in a Year is Here—Montreal Suprised at Discovery of Drastic Blue Laws

(From our own correspondent.)

MONTREAL, Oct. 19.—Reciprocity in water is the next question of international importance to worry the minds of legislators here and in the United States, unless the reciprocity compact, so general elections will be necessary to reach a decision, and no political party will rise or fall on the issue.

The whole matter will be settled by the International Waterways Commission, composed of three eminent legal lights in this country and three from the States. One meeting has already been held in Washington for organization purposes, and a further session will be held shortly, probably the latter part of this month.

The chief questions at issue concern the division of water in Niagara for power purposes by manufacturers and others on both sides of the river, the diversion of the waters of the St. Mary's River in Alberta, a most intricate and interesting phase of international rights and the damming of the Rainy River at International Falls and Rapids.

Opinion on this last question is probably the most important to the people as a whole. When Mr. James W. Rickey, the water power expert and engineer, left, it became known that he had fallen asleep on one of the historic banks of the good old St. Lawrence, and, in his dreams, other engineers smiled at him indulgently and left him to wake up. The dream was so stupendous that it left nothing in especial impressionable.

Since then the dream has been worked into blue prints and maps, figures and reports, until to-day Government engineers, both Canadian and the United States freely admit that Mr. Rickey's ideas may have evolved one of the most wonderful—if not the most wonderful—power producing propositions in the world.

In a word, it is proposed to harness the Rainy River, thereby turning their thousands of will horses of power, idle of burden for the people who live in Northern Ontario and the St. Lawrence at this point is an international stream the International Waterways Commission have jurisdiction over it does not necessarily appear as those power development plans before actual development may be commenced.

When the proposition was first placed before the public, some three or four years ago now, considerable opposition developed, on the Canadian side.

Drastic Blue Laws.

That Montreal, if the blue laws as legislated for by the present statute books at present were enforced, would make the New England Sundays seem exciting is one surprising result of the effort now going on to determine if lying is to be classified as a sport, a pastime or a scientific demonstration. A merry war has been raging over this point since the promoters of a recent physical field competitions for prizes on Sunday and charged admissions. The church forces immediately began a crusade to prevent such flights. They especially prohibits on Sunday public games or contests in which an admission is charged and on this point the clergy took their stand. The promoters pointed out that the law was passed in 1803 when flying was unknown, and naturally says nothing concerning it. Moreover, they argue that the exhibition is purely a scientific and educational demonstration and therefore entirely legal. The matter has not been yet decided, but the controversy has served to show that the public in its ignorance of the laws constantly violations by the thousand per Sunday. The law prohibits playing, and were it rigidly enforced the limit respect in would probably in a minute not only the recreation of the youngsters in the parks, but every ivory or barns, but also deprive their parents of their golf, tennis and other games, giving this city Sundays so blue as to make indigo seem pale in comparison.

SLEPT SIX WEEKS

When the strange case of the Iowa woman who had slept constantly for 43 days was reported, many people who could not sleep at all wished that they might have a similar experience.

You would have more than you know how many people there are right around here who hardly ever get more than two or three hours' sleep at night, owing to bad health, general weakness and worn-out nerves. Miss Louisa Ludwig, Newark, N. J., who went through all this has written a letter saying:

"Having felt weak, tired, and badly rundown, with little appetite and no ability to sleep well, I began to take Vinol which I found to be the best remedy for that condition. It has done me great good by building up my strength, improving my appetite and enabling me to sleep soundly.

If you are run-down and weak and want new strength so you can eat well, sleep well, and be well, Vinol, our delicious cod liver tonic, is exactly what you need, and we guarantee it to you. Sold at the Drug Store—J. S. McKeown, Belleville.

The latest door lock is built on the phonographic principle and can only be opened when called by the owner. It might be easier, of course, for some people to talk into a key hole than to insert a key in it on occasion, but at such times the lock might have a difficulty in recognizing its master's voice, and the last state of the man might be worse than the first.

The Least Fuel, The Most Satisfaction



Another Range May be Good—A "Happy Thought" is Good

When a range combines all the most modern conveniences and when the makers insist that only the best materials should be used, and that every range that leaves their factory should be perfect in every detail of workmonship—why, it stands to reason that the product, the

HAPPY THOUGHT

Range should be a good range, a perfectly reliable range.

Take your time in buying a new range. It is the most important of your household furnishings. On it depends whether your housework is going to be misery or a pleasant task, with sure results.

When you have seen the many special features of the Happy Thought, have heard the enthusiastic praise of the thousands of Canadian housewives who use it and see what a strong, serviceable article it is, we have no doubt it will surely be your final selection for use in your home.

More than a quarter of a million "Happy Thoughts" are in daily use in Canada

WM. McGIE, Belleville Agent, Front Street

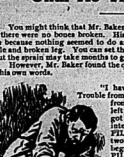
The William Buck Stove Co. Limited, - Brantford, Ont.

FELL FROM A HAY LOFT

Suffered Tortures With His Kidneys Until He Tried Gin Pills

You might think that Mr. Baker needed a surgeon more than GIN PILLS. But there were no bones broken. His back was strained, which was harder to cure because nothing seemed to do any good. It is the same with a sprained ankle and broken leg. You can set the bone and it will be well in six weeks —but the sprain may take months to get well.

However, Mr. Baker found the quick way to get relief from the pain—here are his own words.



A BAD FALL.

"I have been a great sufferer from Kidney Trouble from an injury to my back caused by falling from a hay loft about six years ago. This left my kidneys weak, so that every cold I got would settle in my kidneys and cause intense suffering. I was advised to try GIN PILLS. I found, to my surprise, after taking two boxes, that the pains were relieved and I began to feel better. I am still taking GIN PILLS and feel sure I will be completely cured. I recommend GIN PILLS to all who suffer from any Kidney Trouble", C. BAKER.

You see, the fall had strained the kidneys and they were affected by the slightest chill. GIN PILLS immediately strengthened the kidneys—soothed any irritation and thus enabled the kidneys to overcome the effects of the fall.

If you are having pain in the back—or trouble with kidneys or bladder through accident or overwork, get GIN PILLS. Baker did—take GIN PILLS.

They will help you—cure you—or we will promptly refund your money. Buy six boxes at your druggist's. If, after taking them, you feel that Gin Pills have not helped you, return the empty boxes and get your money. We will take your word for it—50c. a box, 6 for $2.50. Sample box sent free if you write National Drug and Chemical Co. of Canada, Limited, Dept. B Toronto.

GIN PILLS—KIDNEY LIVER PILLS regulate the bowels and cure Constipation, Biliousness and Indigestion. 25c. a box. 111

WORTH PRESERVING

How to Keep Insects from Fruit and Roses—A Simple and Inexpensive Process

To keep insects from destroying fruit: About the last week of April set a strip of black lead of the trees, apples, pears, etc., about four inches in length and put under it as much sulphur as possible. Fold the band back into place and bind with a piece of cloth to hold it there. To keep bugs off the rose, sending the sulphur with the sap to all parts of the tree.

It is said that sweet peas and peach blossoms of trees treated in this way. Roses bushes can be treated in the same way.

Do the work a few inches from the ground.

TABERNACLE METHODIST CHURCH WITHDRAWS ITS MORNING SERVICE ON SUNDAY MORNING, OCT. 22.

The morning service at the Tabernacle Methodist Church will be withdrawn in order that the congregation an opportunity of hearing Dr. Carman, General Superintendent of the Methodist Church, who preaches the anniversary sermons in Bridge Street Methodist Church on Sunday, Oct. 22. The evening service at the Tabernacle will be held as usual. G. CLARKE, Pastor. 1t

A New Industry For The City

To furnish pure milk for Belleville, and for export. The speakers mentioned will tell of a proposal to install a wonderful process, the discovery of a French scientist, in Belleville. This milk will keep indefinitely and is absolutely pure—NOTHING ADDED, NOTHING REMOVED, it leaves children's live.

PLACE—Assembly Room, Bridge St. Church. TIME—Saturday, Oct. 21st at 4.30 p. m.

SPEAKERS—Mr. A. F. MacLaren, of MacLaren's Imperial Cheese, and Mr. F. P. Verner, Manager Farmers' Dairy Company, Toronto. Chairman, Dr. Yeomans.

LAME BACK

To have a lame back or painful stitches means disorderded Kidneys, and the sooner you have the Kidneys and Bladder in a perfectly healthy condition the sooner you will enjoy life. As far as we know there is only one remedy that is guaranteed to cure you, and that is PIG PILLS. If they don't make you a strong, healthy person in two weeks, your money will be refunded. At all dealers, 50c. per box, or The Pig Pill Co., Toronto, Ont. Sold in Belleville by D. M. Watters, druggist.

STRONG enough in wear to take your boy through a vigorous winter of school and play, this sturdy Sanford Juvenile overcoat is designed on the same manly lines as the clothes we make for men.

SANFORD JUVENILE CLOTHES

The photo shows this coat as it actually looked on a Canadian boy and as it will look on your son. When you've found the store in your town where Sanford Juvenile Clothes are sold, clothes satisfaction for your boy will, thereafter, be a matter of pleasure instead of a troublesome task.

W. E. Sanford Mfg. Co., Limited Hamilton

Sanford JUVENILE CLOTHES

THE INTELLIGENCER JOB DEPT.

IS UP-TO-DATE IN EVERY RESPECT

OCEAN TRANSPORTATION.



ALLAN LINE
ROYAL STEAMERS
Autumn Sailings

Montreal to Liverpool
Turbine and Twin-Screw steamers sail from Montreal every Friday up to and including Nov 17th, 1911.

Montreal to Glasgow
Sailings from Montreal every Saturday until Nov. 18th.
One class, Second, cabin steamers.

Christmas Sailings
From St. John Halifax
Virginian, Fri. Nov. 24..... Sat. Nov. 25
Turbinian, Dec. 1..... Dec. 2
Victorian, Fri. Dec. 8.....Sat. Dec. 9
Corsician, Sat. Dec. 16
all information on application to
H. BOURLIER, H. C. Thompson,
C.P.R. G.T.
Allan Line Agents, ellev 1

LAKE & BAY TRANSPORTATION.

Lake Ontario and Bay of Quinte Steamboat Company, Limited

Str. Aletha
Belleville-Picton-Kingston
Taking effect September 5th, steamer leaves Belleville at 8 a.m. on Mondays, Wednesday's and Fridays for Picton and Kingston, calling at intermediate ay of Quinte Ports.
Returning steamer arrives at Belleville on Tuesdays, sdays and Saturdays at 11.30 p.m.
For full information apply to
E. E. Horsey, The Schuster Co.,
General Manager, Agents,
Kingston, Ont. Belleville, Ont.

Ontario & Quebec Navigation Co. Limited

Montreal, Quebec, Rochester, Toronto
STEAMERS
GERONIA
AND
ALEXANDRIA
ALEXANDRIA, east bound,
every Monday at 6.30 a. m.
GERONIA, east bound,
every Friday at 6.30 a. m.
GERONIA west bound,
every Saturday at 11 a. m.
ALEXANDRIA, west bound,
every Saturday at 11 a. m.
Montreal and Quebec direct without change, commit all rout.

Bay of Quinte Service
STEAMERS BROCKVILLE AND VARUNA
For Picton and Way Ports at 8.30 a. m. and 2 p. m. For Trenton and Way Ports at 10 a. m. and 5 p. m. daily except Sunday.
THE SCHUSTER CO., Limited.
Agents.
S. H Hepburn, President and General Manager, Picton.

CANADIAN PACIFIC
SINGLE FARE
FOR HUNTERS
Oct. 9 to Nov. 11
to all stations Chalk River to Sudbury inclusive, Sudbury to Scotia Junction and to Callander to Sudbury and on the Lindsay branch.
Oct. 14 to Nov.
to all stations Sudbury to the Soo Havelock to Peterboro, Callander to Sudbury and on the Lindsay branch.
Return Limit Dec. 14th, 1911
Tickets also sold to certain points in Ontario, Quebec and New Brunswick.
Apply to Agents for full particulars as to fares, routes, etc., or write M. G. Murphy, District Passenger Agent, Toronto, for Game and Fish Hints to Hunters.
S. Burrows, C.P.R. Agt. Belleville

RAILWAY TRANSPORTATION.

GRAND TRUNK RAILWAY SYSTEM
Canada's Double Track Line

THANKSGIVING DAY
SINGLE FARE
Between all stations in Canada, also to Niagara Falls and Buffalo, N.Y., Port Huron and Detroit, Mich.
Good Going October 27, 28, 29, 30.
Return Limit, November 1st, 1911.

Hunters' Return Tickets at Single Fare. Daily until Nov. 11
to points in Temagami, points Mattawa to Trout Lake and Kinogwa, Que., inclusive, also to certain points in Quebec, Ontario, New Brunswick, Nova Scotia and Maine.
October 19th to November 11th.
to Muskoka Lakes, Penetang, Lake of Bays, Midland, Magnetawan River, Lakefield, Kawartha to Parry Sound, Argyle to Coboconk, Haliburton, Kinmount, Bancroft and certain points in North Bay territory, and certain territory served by Northern Navigation Co.
All tickets return limit until Thursday, Dec. 14th, except to points reached by steamer Tuesday, Thursday or Saturday, limit November 16th.
For full particulars apply to Agents G.T.R., or C.P.R., City Agents, or T. E. GIPPIN Depot Agent.

Railway Time Table.
GRAND TRUNK RAILWAY.
Time of departure from Belleville Station.

GOING EAST
No. 2—12.30 a. m., Mail train, daily.
No. 4—1.50 a. m. Local Train, Port Hope.
No. 14—Local for Brockville, 7 a. m; arrives back from Brockville 9.30 a. m., daily, except Sunday.
No. 6—11.02 a. m.—Mail and Express daily.
No. 8—3.05 p. m. Express daily.
No. 12—3.55 p. m., Local Passenger daily, except Sunday.

GOING WEST
No. 1—1.14 a. m.—Mail and Express, daily.
No. 3—8.45 a. m. Express, daily.
No. 13—3.30 a. m., Local Passenger, daily, except Sunday. Train leaves Trenton 8.30 p. m., arrives in Belleville at 9.30 p. m.
No. 15—11.45 a. m.—Passenger, daily, except Sunday.
No. 1—1.02 p. m.—International Limited, daily
No. 7—5.55 p. m.—Mail and Express, daily.

MIDLAND RAILWAY.
Belleville and Northern Branch.

GOING WEST

	Arr.	Leave	Peterboro
Mixed	5.55 a. m.	6.30 a. m.	
Passenger	9.20 a. m.	9.30 a. m.	

GOING EAST

	Arr.	Leave	Peterboro
Mixed	11.05 a. m.	8.30 a. m.	
"	4.25 p. m.	1.40 p. m.	

BELLEVILLE AND MADOC
GOING NORTH

	Leave	Arr. Madoc
Mixed	11.30 a. m.	4.30 p. m.
"	6.35 p. m.	7.30 p. m.

GOING SOUTH

	Arr.	Leave Madoc
Mixed	9.30 a. m.	12.30 p. m.
Mixed	2.15 p. m.	7.15 p. m.

None of the above trains Run on Sundays.

WON BY A WOMAN
First Prize for Designing a Block of Buildings
The first prize in the competition for designing a big block of buildings in Christiania has been won by Miss Lilla Honsen, who has been made a member of the "Architects' Society." Costing 20 large and small dwellings, the building is of four stories. Miss Honsen is said to be the first woman who has acted as architect for a building of such dimensions. A feature of the dwellings is the labor-saving contrivances they contain.

LET IT BE A SERGE
Both London and Paris say "Serge for winter suits".

Priestley's
"Sandown"-A"Concord"
Coating Serges
are famous for their beauty of weave and color.
In Black, Navy and Cream — guaranteed fast colors.
Rolled on the varnished board — with "Priestley's Limited" stamped every 5 yards on the selvedge.

THE FATHER OF THE CURB IS DEAD
E. S. Mendels Organized the Broker's Association Thirty-Seven Years Ago
NEW YORK, Oct. 19.—When the stock brokers who carry on their business out of doors in the "curb" market assembled yesterday, it was announced that Emanuel S. Mendels, "father of the curb" had died yesterday at his home in Newark.
It was thirty-seven years ago when curb brokers carried on their business in hallways, on the sidewalk, or wherever they could find room. Then Mr. Mendels became one of them When the "curb" grew to such size that the public assigned it a fixed station on the pavement in Broad street, Mr. Mendels took the lead in organizing an association of which as "curb" broker he was the head for years. Last year as the result of a long fight for home-cleansing, he brought about the formation of the New York Curb Market Association, which was charged with the idea of exercising supervision over the trading and preventing frauds.
Mr. Mendels had for many years held a serious position in the financial district. As stock broker, he performed at first a sort of secretaryship, but soon he became recognized as the one through whom all routine business of the market should be transacted. From that time he became the recognized "proctor" of the curb, and it was to him that the curb brokers looked to care for their interests and to keep the market running smoothly. He passed on all securities which were listed in an "outside" exchange, and many worthless mining stocks were weeded out in his effort to raise the standards of the market. Brokers, too, who were dishonest, or whose reputations were questionable were dropped from the membership through his influence, and while many "take" securities now sold on the curb during the years of his proclivity, it was through the fault of his.
The New York Curb Market Association has a body of officers who possess on the securities listed and acts as a supervisor over the market. Mr. Mendels staunchly defended the curb brokers to every attempt made to discredit them, and Broad street, well testified for them before the White Investigation Committee.

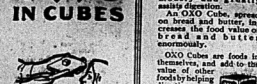
It is only the very young men who wants to paint the town. An old man is satisfied if he can fresco the corners.

IF you can stand ordinary health in order to "enjoy" your coffee, no one should interfere.
But if you want to get well and stay well, a ten days' trial of
POSTUM
in place of coffee is a step in the right direction.
"There's a Reason" for POSTUM
CANADIAN POSTUM CEREAL COMPANY, LIMITED, WINDSOR, ONTARIO, CANADA

RECENT GOLD DISCOVERIES IN SHINING TREE DISTRICT
Samples Sent to Belleville Contained Gold Ranging in Value from Two Cents to Six Dollars a Ton, According to a Government Report
At the request of Prof. Miller, Provincial Geologist, R. B. Stewart, demonstrator in mining at the University of Toronto, has made a complete and exhaustive report, which is preliminary to a second, which is to be later, concerning the West Shining Tree district. This report was submitted to T. W. Gibson, Deputy Minister of Mines, and is as follows:—
The region includes the townships of Asquith, MacMurchy, Churchill and Parkett. West Shining Tree Lake, near which gold was discovered first, lies in the townships of Asquith and Churchill, and is 70 miles north of Sudbury, 50 miles south of Porcupine, and 20 miles west of Gowganda.
The territory was reached by C.N.R. from Sudbury to Gowganda Junction on Blue Lake, and by canoe from there on the way through Blue, Oahawong, Shoe Fly, Meteor, and Quickimmika Lakes and the Opickiimmika River. The route leaves the railway at the north end of the west boundary of Asquith, passing through two small lakes into West Shining Tree Lake.
The country around West Shining Tree Lake is one of low relief. While level and with no prominent elevations it cannot be called swampy, as a great level of the land is covered with rife numerous small lakes that occur in that region. The area for about one part is not heavily drift covered, but owing to the level nature of the country rock outcrops are not exposed extensively accepting that part of the country that has been burned over. The forest growth is chiefly spruce, jack pine, balsam, birch and small cedar.
The geology of the area is rather complex. Numerous veins of quartz were brought down, but have not been systematically prospected. The rocks were the claims are located are of Keewatin age. They consist of metamorphosed altered diabase and schist. Associated with these are porphyry, felsite, and other rocks weathering red which, I believe, corresponded to the formation known as the Nipissing intrusive. Very fresh looking diabase was found in several places, and may prove to be Nipissing diabase. Porphyry is not a rare rock in the district, and is

LATE TELEGRAPHIC NEWS

OXO IN CUBES



EVERY mother should remember these two points about OXO Cubes:

An OXO Cube, in a glass of hot milk, increases the food value of milk: some- times doubles it greatly.

An OXO Cube, spread on bread and butter, increases the food value of bread and butter enormously.

OXO Cubes are foods in themselves, and aid-to-the value of other foods by helping digestion.

10 for 25c. 4 for 10c.

WILL SUPPORT MACKAY

Prominent Ontario Liberals Pass Vote of Confidence.

At a Meeting Held In Toronto of the Opposition Members of the Legislature and Those Liberal Candidates Who Have Been Thus Far Nominated, Draw Up a Statement of Shortcomings of Government.

Toronto, Oct. 20.—The leading Liberals of the province, to the number of about thirty, assembled yesterday afternoon in the reform headquarters here to discuss the provincial situation and size up their chances. They also discussed the Hon. A. G. MacKay, and just before adjournment the caucus unanimously passed a resolution of confidence in his leadership.

The caucus was attended by all the Liberal members of the Legislature and by the Liberal candidates who have already been nominated for the coming election. Mr. MacKay was also there. From what could be gathered later the meeting was fairly harmonious.

A statement was officially handed out in the evening by C. M. Smith of Sault Ste. Marie and was as follows: "The unanimous conviction was expressed that the present Government had failed to live up to the expectations of the people of Ontario. The census returns just published, coupled with the conspicuous inability of the administration to take advantage of its great opportunities in the north country were cited as evidence of the necessity for a change of Government at Toronto."

"It was felt that the agricultural policy of the Whitney Government as far as old Ontario is concerned and the colonization policy for the agricultural lands in New Ontario is entirely inadequate. The caucus considers that the Whitney police has not shown a not retained the natural increase in the rural population of old Ontario but has absolutely failed to secure any part of the large immigration for either new or old Ontario. So much so that the rural population of the whole province has actually decreased during the regime of the present Government.

"Before adjournment on motion of Mr. Daniel Reed, M.P.P., for Wentworth and Mr. J. D. Elliott, M.P.P., for West Middlesex, the caucus passed an unanimous resolution of confidence in the leadership of the Hon. Mr. MacKay."

Chinese Liberal With Cash.

San Francisco, Cal., Oct. 20.—A Chinese laundry, Lee King Hon, yesterday, laid a sack containing $1,000 gold, his life's savings on the counter of the revolutionary office. He was given $2,000 in the paper representing the republic. This currency will be redeemed in gold if the revolt is successful.

Tong King Chong, editor of a Chinese paper, reports the receipt of a check for $600 from Toronto, Ont.

The Chinese Freemasons of Victoria, B.C., recently sold their building for $700, and turned the money over to the revolution.

Brakeman Loses Both Legs.

Guelph, Oct. 20.—Grand Trunk trainmen are not inclined to be superstitious approach Guelph Junction with grave misgivings. Three accidents have occurred, two of which have proved fatal, on the fatal third may cost James Pattens, brakeman, running between Toronto Junction and Guelph, and residing in the latter place, his life.

Pattens was standing along the top of his train Wednesday midnight, when he is said to have been at a sudden jerking of the locomotive, which threw him. Both legs were severed.

Serious Obstacle Withdrawn.

London, Oct. 20.—It is officially announced that as a result of a final conference yesterday between Chancellor Lloyd-George and the representatives of the Friendly Societies, at which concessions were made by the societies, opposition to the Chancellor's national insurance bill, which has been a most serious obstacle, has been withdrawn and the support of the societies pledged. The bill will be taken up when Parliament reassembles on Oct. 24, and pushed through.

MISS SMITH DROWNED

Young Teacher's Body Is Found in the River.

Parry Sound Schoolmistress, For Whom the Whole Countryside Has Been Searched For the Past Ten Days, Has Been Discovered Floating In River a Quarter of a Mile From Her Boarding-House.

Parry Sound, Oct. 20.—Word has been received here that the body of Violet Smith, the school teacher who has been missing for ten days, and for whom the whole countryside was being searched, has been found floating in the River Shebashekong, about a quarter of a mile from at a house of Peter Ramsay, with whom she was boarding.

Captain Brock Batten of Port Arthur, Miss Smith's brother-in-law, and Wm. Beatty recovered the body, which was allowed to remain in the water attached to a small boat, pending the arrival of Coroner Davis.

Miss Violet Smith, who came from Collingwood, had many friends in Toronto, she having lived at 49 McGill street while studying at the Normal School, and all who knew her, speak of her in the highest terms. She is described as extremely retiring and diffident, and her failure to pass her final examination last summer is attributed to lack of self-confidence as she appeared to be clever and painstaking. The cost of her studies was defrayed by a brother, Joseph, to whom she was deeply attached.

Being anxious to undertake the profession, she accepted the school at opening at Dillon Port in September 1910.

Miss Smith's mother passed away on Nov. 14 of last year.

Yesterday's grief and on the verge of collapse through nervousness and excitement, the dead girl's two sisters, Evelyn and Birdie, are staying for the time being at Spencer's restaurant on Yonge street, and are under the doctor's care. They scout the idea of suicide and maintain that their sister must have been murdered.

There is no knowledge among her friends and relatives here as to reports of any love affair, or jealousy which might have led to the tragedy. In writing to her sisters, Violet remarked that the only reports she had heard before coming to Dillon Port that she was a "rough" place, were true, and the longer she remained the more assured how rough it was.

Miss Smith had commenced to teach school there at the opening of the fall term, and had intended to stay till the Christmas holidays, anyhow. She had only been in Dillon Port for six weeks before her mysterious disappearance.

Mr. Herman, who was well acquainted with Miss Smith, says she was "very nervous, but was always quiet and reserved. Her hair was dark in color and she was small and slender in physique. She was 19 years old, and quite clever, having passed her matriculation when she was 15. Languages she was particularly proficient.

Her two sisters are anxiously awaiting particulars of the tragedy which are expected today. If it is found that Violet has been done away with not a stone will be left unturned to bring the culprit to justice.

Important developments in the case are expected by the dead girl's friends in Toronto.

Slave Horrors In Tripoli.

Rome, Oct. 20.—The missionary, Father Apollinis, head of the house at Benghazi, Tripoli, for young girls, grows who had been freed from slavery, says that the slave trade in the north of Africa is flourishing.

Small children are packed two, and even three, in a bag for transportation, while the larger ones are tied in chains, the desert being stained with their blood. Those who collapse are abandoned to die of starvation or to be the prey of lions.

The sufferings, the missionary says, the leader of the caravan, entitled a bastard, a female slave considered, was unable to proceed further, cut off one of her arms, using the member subsequently as a weapon with which to beat others of the unhappy party.

Germany Interferes.

Berlin, Oct.—20.—The Government has intervened in the case of the German reserve, Lt. Von Lochow, whom the Italian Consul has ordered to leave Tripoli because he is suspected of being a spy. Germany demands that the man's case be laid before expelling a citizen of Germany.

Western Threshing Delayed.

Winnipeg, Man., Oct. 20.—Cold rains prevail generally throughout Manitoba and Saskatchewan, interfering with threshing.

A million bushels of grain daily are being marketed in the lakes, but the volume moved thus far is below the maximum of other years.

Dredging Company Changes Hands.

St. John, N.B., Oct. 20.—Following the change of Government, and consequent change of Ministers, it was announced that the Maritime Dredging & Construction Co. has sold its plant to a new company, composed of Conservatives. Dredging was resumed yesterday.

Injuries Prove Fatal.

Toronto, Oct. 20.—The man injured by a car of coal at Queen street and Caswell avenue last Friday died in the General Hospital at two o'clock yesterday afternoon, having been unconscious 138 hours. Before he died he was heard to mutter "Mr. Wilcox."

Balloon Blown Out to Sea.

Dieppe, France, Oct. 20.—A balloon left St. Cloud Wednesday night and was blown out to sea. It eventually dropped into the water and the three passengers were rescued by a trawler after clinging to the car for more than two hours.

THE MARKETS.

Liverpool and Chicago Wheat Futures Close Higher—Live Stock—Latest Quotations.

CHICAGO, Oct. 19.—An immense business was done to-day in wheat, notwithstanding the price range was narrow. Longs were apparently taking profits and waiting for the cash demand to catch up with the gain in futures. Compared with last night, closing prices varied from 1-2c lower to 3-8c advance. The end of the session left corn unchanged to 1-8c at 1-4c down, oats unchanged to 1-8c advanced higher, and hog products ranging from the wind-up 5 cents lower to 2 cents advance.

The Liverpool wheat closed to-day unchanged to 1-8d higher than yesterday on wheat, and 1-4d to 5-8d higher on corn, Antwerp closed unchanged on wheat, Berlin, 3-4c higher and Buda, Pest, 1-4c higher.

Winnipeg Options.

	Close.	Open.	High.	Low.	Close.
Wheat—					
Oct.	101	....	....	....	101¼
Dec.	96⅞	97⅜	97⅝	97⅛	97⅜
May	....	....	....	....	101
Oats—					
Oct.	37⅞	....	....	....	37⅞
Dec.	39⅞	....	....	....	39⅝
May	42⅜	....	....	....	42⅜

Toronto Grain Market.

Wheat, fall, bushel	0 92	0 92
Wheat, goose, bushel	0 91	0 91
Oats, bushel	0 37	
Peas, bushel	0 85	0 90
Barley, bushel	0 62	0 63
Rye, bushel	0 72	0 73

Toronto Dairy Market.

Butter, creamery, lb. rolls	0 28	
Butter, separator, dairy, lb. ...	0 27	
Butter, creamery, solids	0 29	
Butter, solids	0 27	
Honeycomb, per doz.	2 50	
Honey, per lb.	0 12	
Eggs, case lots	0 25	
Eggs, new-laid	0 30	
Cheese, new, lb.	0 12	0 13½

Montreal Grain and Produce.

MONTREAL, Oct. 19.—There was an active demand for wheat and prices for Manitoba spring wheat for prompt and future delivery advanced 1c. Over 100,000 bushels were made at an advance of 1c per bushel. The local demand for the 1dds for Nos. 1 and 2 northern for immediate delivery, shipment was the way from 2c to 4c per bushel out of store. Oats were also in good demand and advanced from 1c to 2c per bushel. Oatmeal from New York houses, and sales of 1,000 barrels of Ontario flour were made.

Millfeed was firm at the advance. A sale of 50,000 bushels of No. 2 Canadian western oats for export was also reported to-day. The demand from foreign buyers for cattle and sheep continues good and the bids in most cases were below asking prices. Hogs are also in good demand at firm prices. The cattle shipped here for export account is good and bids are being made for more for quantities for round lots.

Dressed hogs, abattoir, $8.75 to 9 per cwt. Beef, thick, half barrels, 100 lbs., $8.50 to $9.50; do., do., 200 lbs., $7.50 to $8.50. Lard, compound-Greece, $13 per 100 lbs. Tallow, $4 per 100 lbs. Hams, 16 to 18 lbs., 18c to 19c; do., 20 to 24 lbs., 18c; breakfast bacon, 20c; backs, 20c; barrel pork, mess, 20 lbs. set, $24; short cut, $25; clear fat backs, $24; Canada short cut mess, barrels, 25 to 40 lbs., $21; half barrels, 12 to 20 lbs., short cut and back pork, 45 to 52 pieces, $12.50; barrel pork, small, 90 to 100 pieces, $12.50; bean pork, small 90 to 100 pieces, $12.50; bean pork, small 200 pieces, $11.50; Canada short cut, Canadian western, No. 2, 45c to 46c, car lots; Canadian western, No. 3, 44c to 45c, car lots; Ontario, 42c to 43c; No. 1 extra, 37½c to 38c; No. 1, 37c; No. 2, 36c; No. 3, 35c; rejected, 33½c to 34c; screenings, 32½c to 33c; Butter, choicest, 27½c; seconds, 26½c to 26c.

CATTLE MARKETS.

Toronto Live Stock.

TORONTO, Oct. 19.—The railways reported 89 carloads at the City Dairy Market, consisting of 1131 cattle, 2983 hogs, 1222 sheep and lambs, and 201 calves.

Butchers.

Geo. Rowntree during the two days bought 1,262 cattle for Harris Abattoir Co. as follows: Steers and heifers, 1,100 to 1,250 lbs., $7.75 to $8.15; 1,000 to $5.25; canners and cutters, $3.50 to $3. Calf, common, $4 to $5; medium, $6 to $7; good, $7 to $8; veal calves, $8 to $9.50; heavy calves, $7 to $8.

Milkers and Springers.

Good quality cows sold at high prices, from $5 to $7 per head, with $70 cows and a few extra quality; medium cows sold at $50 to $60; common at $30 to $40.

Veal Calves.

Receipts moderate, prices about steady, ranging all the way from $3.50 to $7.50, and $8 for choice.

Sheep and Lambs.

Sheep receipts fair, prices up 25c to 50c per cwt. Lambs, $5.25 to $8, $8.25 to $8.40 for choice.

Hogs.

Selects fed and watered sold from $8.15 to $8.25, and $8.40 to $8.50 at country points.

Buffalo Cattle Market.

EAST BUFFALO, Oct. 19.—Cattle—Receipts, 50. Market, slow and steady; prime steers, $7.75 to $7.90; butcher grades, $7 to $7.50.

Calves—Receipts, 100; market, active; tops, $8; culls to choice, $2 to $7.50.

Sheep and Lambs—Receipts, 200; market, steady; lambs, $5.50 to $8.15; sheep, steady; choice lambs, $5.80 to $6; cull to fair, $4 to $5.75; yearlings, $5 to $5.25; sheep, $2 to $3.75.

Hogs—Receipts, 1,000; market, active and firmer; heavy, $8.40 to $8.45; mixed, $8.50 to $8.55; yorkers, $8.50 to $8.55; pigs, $8.50 to $8.55; roughs, $7 to $7.50.

New York Live Stock.

NEW YORK, Oct. 19.—Beeves—Receipts 2700. Steers, strong; others, unchanged; steers, $5.25 to $8.25.

Calves—Receipts 451. Veals, steady, others, unchanged; calves, $5 to $8.50; Veals, $5.50 to $9.50; culls, $4 to $5; westerns, $8 to $8.50.

Sheep and lambs—Receipts 2700 head. Sheep steady; lambs, unchanged; sheep, $3 to $5; lambs, sheep, $2 to $3.50; culls, $2 to $3; lambs, $5 to $6.75.

Hogs—Receipts 1000, steady at $8.10 to $8.15.

Chicago Live Stock.

CHICAGO, Oct. 19.—Cattle—Receipts, estimated at 500; market, strong; beeves, $4.40 to $8.60; Texas steers, $4.50 to $6.25; western steers, $4.25 to $6.60; stockers and feeders, $3.50 to $6.75; cows and heifers, $2.50 to $6.25; calves, $5.50 to $8.25.

Hogs—Receipts, estimated at 25,000; market, strong to 5c higher; bulk, $8.05 to $8.25; mixed, $8.10 to $8.30; heavy, $8.05 to $8.30; rough, $8.05 to $8.25; good to choice heavy, $8.25 to $8.30; pigs, $7.65 to $8; bulk of sales, $8.15 to $8.25.

Sheep—Receipts, estimated at 21,000; market, steady to 10c lower; native, $2.40 to $4.25; western, $2.60 to $4.30; yearlings, $4.30 to $5.20; lambs, native, $3.75 to $6.50; western, $3.90 to $6.50.

Sinclair

Silks, Satins and Ribbon Sale



$1.00 Silks 29c yd. 25c Ribbons 10c yd.

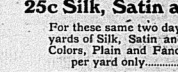
On Friday and Saturday we place on sale a lot of Silks and Satins in Plain Colors, Shot Effects, Dresdens, Fancy Plaids, Stripes and Polka Dots, regular prices from 50c to $1.00 per yard, on sale Frtday and Saturday for only

29c yard

25c Silk, Satin and Velvet Ribbons, 10c

For these same two days we will place on sale over 4000 yards of Silk, Satin and Velvet Ribbons in Black and Colors, Plain and Fancy, regular 25c Ribbons for 10c per yard only 10c

SEE OUR WINDOW OF SILKS AND RIBBONS



Special Underwear Values

This week we are showing some wonderful values in Ladies' and Children's Knitted Underwear and Cashmere and Wool Hosiery.

SINCLAIR'S

NA-DRU-CO DYSPEPSIA TABLETS

are compounded by expert chemists—as all Na-Dru-Co preparations. Money back if not satisfactory.

50c. a box at all druggists

National Drug & Chemical Co. of Canada, Limited

COWAN'S PERFECTION COCOA

"Great for Breakfast."

A day started on Cowan's Cocoa is a day with a clear head and a steady nerve—a day full of snap and life. Cocoa nourishes the body. It is rich in food value and easy to digest.



THIS WEEK

We place in stock our fall shipment of

Gas and Electric Lamps

Art Domes and Shades

SEE WINDOW DISPLAY

Other Lightning Specials

First quality Gas Mantles, each - - 10c

White Prism Gas Globes, each 25c

Electric Bulb Shades, all colors, each 35c

Inverted Gas Light, Brocket Shade and Mantle, complete - - 75c

STROUD'S

Canada vs. Australia.

London, Oct. 20—(C. A. P. Cable)—Commenting on the Canada-New Zealand reciprocity treaty, The Daily News says that the proximity of the Dominion to the United States and Europe, combined with greater natural advantages, gives a generous emigration policy, explains how Canada has been outstripping Australia in the matter of population in the last few years.

A despatch from Sydney, N. S. W., says: "The Hon. Mr. Beeby, Minister of Lands, announces that 500,000 acres of million acres of land on leasehold tenure recently held by Mr. Nelson, the ex-Minister, is attending the Chicago farmers' conference, with a view to immigrants from the United States and to enquire if the appointment of commercial agents in America would be advisable.

Several Enrolments.

Several enrolments at the Manitoba College have been received to-day, and following the University College to teach all subjects except theology.

Motorist Killed.

Sioux City, Iowa, Oct. 20.—Billy Pierce, motor car driver, was instantly killed yesterday afternoon, when his Cadillac machine crashed into the fence while he was speeding at Woodland track. Pierce was practicing for the race meet which opens to-day. His home is said to be in Indiana.

"Mecca" Salve!

the great healer for all wounds and sores. 33

Now is the Time for Your

Furs for the Coming Season

The new styles are very pretty, the variety is unusually extensive.

It is a pleasure to show our goods whether a purchase is intended or not.

G. T. WOODLEY

Phone 421. Manufacturing Furrier.

COME TO THIS STORE
WITH CONFIDENCE



YOU need not worry about the possibility of getting something you won't look well in.

It is a matter of personal interest to us that every man shall look well in, and be satisfied with, what he buys here.

When he tells his friends that he was fitted with a suit or overcoat by Quick & Robertson, we want his clothes to look so well on him that his friends will at once resolve to make this their store also.

That's the idea we're building on--That's why our service is a great benefit to our patrons--We assume the responsibility of clothing you just right.

Overcoats $6 to $25
Suits - - $5 to $25

The best makers, Correct Hats and the Choicest Toggery. All Pleasingly Priced.

Won't you try our splendid Clothes Service, you'll surely like it.

Quick & Robertson
THE OUTFITTERS

DR. JAEGER
Pure Wool Wear
We are sole agents for
Dr. Jaeger Underwear
Dr. Jaeger Underwear,
Dr. Jaeger Coat Sweaters
Dr. Jaeger Hose
AND ALL PURE WOOL WEAR
Call and see these garments

Chas. J. Symons
298 Front St. Haberdasher
"Fit Reform Wardrobe"



The new Fall Models we stocked and never before have we shown such an extensive display of Fal land Winter Shoes for Men, Women and Children. Space will not permit us to describe them in detail, but we would like to call your attention to a few lines, such as "The Walk-Over," "The Village Scandal," "The Turkey Tan," "The Lucky Dog," etc.

High class, high heels, short vamps, are in great demand in American cities.

We have stocked the latest creations and invite your inspection, as we know we can please you.

W. H. ADAMS
Phone 495 The Shoeman.
The Store With the Electric Shoe

Oysters

Just to remind you of our oysters, we have solid meats and strickly fresh

35 cents per. Pint

Ed. F. Dickens & Son

WHICH?

Do you want bargain-counter glasses? Are you willing to wear cheap glasses because they are cheap? Do you consent to have your eyes tampered with at the risk of their permanent injury? Then this message is not for you. But if you value the precious gift of sight; if you wish to retain it, if you appreciate skill, then it is for you, and you are invited to come where absolute accuracy in correcting eye defects is placed above every other consideration.

ALEX. RAY, OPT.

COAL
D. L. & W. Scranton
Office, Bridge St.
The Schuster Co., Ltd.

B. E. Sills Co.
UNDERTAKERS
Front Street 'Phone 40
BELLEVILLE, Ont

Canada Approved.

Prime Choice Western Beef at moderate prices.

Head Cheese and Sausages a specialty.

Pork Sausages, K. I.

—AT—

GREEN'S BUTCHER SHOP.
167 Front St | Phone 109

Many a self-made man merely offers an explanation that doesn't explain.

The motto of a grass widower:--"Once stung; always shy."

A telephone wedding is the latest fad. An up-to-date stallion, three miles apart had the knot tied by a parson seated in his study five miles distant from both. Telephone honeymoons may follow.

EXTRA SPECIAL
Full Size Upright Piano Mahogany Case
$175.00
J. A. Goodsell & Co.
(District Agent for the Gerhard Heintzman)

ANNUAL MEETING OF THE SOUTH HASTINGS TEACHERS' CONVENTION

Routine Business Transacted--Interesting Report from the Public School Department of the Association--Addresses by the President and Others--Miss McRae's Instructive Lecture

After the regular routine business had been disposed of the Association proceeded to the election of the following committees:--

On Resolutions--H. J. Clarke, I.P.S.; Mr. Wilkin and Mr. Thrasher.

On Physical Culture--H. J. Clarke, Mr. Barrager, Mr. Simpkins, Mr. Fairman and Mr. Whitney.

Question Drawer--Mr. Clarke, Mr. Barrager and Mr. Simpkins.

Reports of the delegates to the O.E.A. were next in order.

Miss E. M. Adams gave a very carefully prepared and exhaustive report of the proceedings of the Public School Department of that Association. The other delegate, Mr. S. J. Gardner, followed with a report on what disposition had been made of a series of resolutions that had been discussed the previous year. A vote of thanks was tendered the delegates.

Afternoon Session.

"The Teacher's Work" was the subject of the President's address. Mr. Fairman's paper was an excellent one, carefully prepared, full of thought for the thoughtful teacher, and an inspiration to urge teacher to higher ideals of their duties and responsibilities. The paper showed that Mr. Fairman was fully versed in the latest thought on educational lines.

The election of officers for the ensuing year was then proceeded with resulting as follows:

President--H. J. Barragar.
Vice-President--Miss E. M. Adams
Sec.-Treas.--H. J. Clarke.
Representatives — Belleville, Mr. Simpkins; Trenton, Mr. Fairman; Deseronto, Miss Smith; Thurlow, Miss Carpenter; Sidney, Mr. Lott.

Delegates to the O.E.A.—Mr. Whiting and Mr. Wilkin, Miss Leah Phillips and Miss Laura Phelps.

Miss Free, teacher in Grier Street School, gave a very good and instructive "You Looke Just Like the Girl Who Used to Go to School With Me."

"The Value of Art in the Public School," by Miss J. C. McRae, an specialist, Peterboro Normal School was the next subject. Miss McRae's idea is a very valuable one and one to which critizens are delighted to honor. She explained the many benefits that follow the study of Art subject, its application to the various industries, it influence on the character, on home life and surroundings. Miss McRae's visit and talks at this Association will do much to stimulate a greater interest in this much neglected study.

A few minutes of intermission, so as to give teachers a chance to become acquainted with each other, followed.

Miss E. J. Guest, M.A., Belleville High School, gave an interesting and instructive talk on what the Public School could do in literature. After explaining that in reality the High and Public Schools were but parts of a unit, Miss Guest proceeded to show how literature composition, oral and written, and allied subjects can be successfully taught in a Public as well as in a High School. To those who heard Miss Guest, it will be no wonder why she is so successful in her work in her classes, nor why she is able to leave her impress of the subjects she teaches on the minds of her pupils.

On motion, votes of thanks were endered the President, Miss McRae and Miss Guest on their interesting and instructive talks.

After a few complimentary remarks from Mr. William Johnson and the Rev. W. G. Clarke, the Association adjourned.

Evening Proceedings.

Last evening the school room of the Grier Church was filled with an appreciative audience to listen to Miss McRae's talk on "Some Pictures that Have Lived."

Stereopticon views of many of the world's greatest pictures, such as the fisitine Madonna, the Madonna of the Chair, Moun Lisa and others, were thrown on a screen, and the history and incidents connected with were heard were given by Miss McRae, and a critical analysis of each. The audience was a revelation to many present of what could be seen in such paintings.

Mr. F. E. O'Flynn, K.C., presided. Interludes between the talks were filled in by a violin solo from Master Lorne Dafoe and a vocal solo by Master John McIntosh with a duet.

Mr. Pepgus, of the Institution for the Blind, gave a very interesting and instructive talk on what the Public School could do in literature. After explaining that in reality the High and Public Schools were but parts of a unit, Miss Guest proceeded to show how literature composition, oral and written, and allied subjects can be successfully taught in a Public as well as in a High School. To those who heard Miss Guest, it will be no wonder why she is so successful in her work in her classes, nor why she is able to leave her impress of the subjects she teaches on the minds of her pupils.

On motion, votes of thanks were endered the President, Miss McRae and Miss Guest on their interesting and instructive talks.

After a few complimentary remarks from Mr. William Johnson and the Rev. W. G. Clarke, the Association adjourned.

Evening Proceedings.

Last evening the school room of the Grier Church was filled with an appreciative audience to listen to Miss McRae's talk on "Some Pictures that Have Lived."

Stereopticon views of many of the world's greatest pictures, such as the fisitine Madonna, the Madonna of the Chair, Moun Lisa and others, were thrown on a screen, and the history and incidents connected with were heard were given by Miss McRae, and a critical analysis of each. The audience was a revelation to many present of what could be seen in such paintings.

Mr. F. E. O'Flynn, K.C., presided. Interludes between the talks were filled in by a violin solo from Master Lorne Dafoe and a vocal solo by Master John McIntosh with a duet.

Mr. Pepgus, of the Institution for the Blind, gave a very interesting and instructive talk on what the Public School could do in literature. After explaining that in reality the High and Public Schools were but parts of a unit, Miss Guest proceeded to show how literature composition, oral and written, and allied subjects can be successfully taught in a Public as well as in a High School. To those who heard Miss Guest, it will be no wonder why she is so successful in her work in her classes, nor why she is able to leave her impress of the subjects she teaches on the minds of her pupils.

On motion, votes of thanks were endered the President, Miss McRae and Miss Guest on their interesting and instructive talks.

After a few complimentary remarks from Mr. William Johnson and the Rev. W. G. Clarke, the Association adjourned.

Evening Proceedings.

Last evening the school room of the Grier Church was filled with an appreciative audience to listen to Miss McRae's talk on "Some Pictures that Have Lived."

Stereopticon views of many of the world's greatest pictures, such as the fisitine Madonna, the Madonna of the Chair, Moun Lisa and others, were thrown on a screen, and the history and incidents connected with were heard were given by Miss McRae, and a critical analysis of each. The audience was a revelation to many present of what could be seen in such paintings.

Mr. F. E. O'Flynn, K.C., presided. Interludes between the talks were filled in by a violin solo from Master Lorne Dafoe and a vocal solo by Master John McIntosh with a duet.

Mr. Pepgus, of the Institution for the Blind, gave a very interesting and instructive talk on what the Public School could do in literature. After explaining that in reality the High and Public Schools were but parts of a unit, Miss Guest proceeded to show how literature composition, oral and written, and allied subjects can be successfully taught in a Public as well as in a High School. To those who heard Miss Guest, it will be no wonder why she is so successful in her work in her classes, nor why she is able to leave her impress of the subjects she teaches on the minds of her pupils.

On motion, votes of thanks were endered the President, Miss McRae and Miss Guest on their interesting and instructive talks.

After a few complimentary remarks from Mr. William Johnson and the Rev. W. G. Clarke, the Association adjourned.

Evening Proceedings.

Last evening the school room of the Grier Church was filled with an appreciative audience to listen to Miss McRae's talk on "Some Pictures that Have Lived."

Stereopticon views of many of the world's greatest pictures, such as the fisitine Madonna, the Madonna of the Chair, Moun Lisa and others, were thrown on a screen, and the history and incidents connected with were heard were given by Miss McRae, and a critical analysis of each. The audience was a revelation to many present of what could be seen in such paintings.

Mr. F. E. O'Flynn, K.C., presided. Interludes between the talks were filled in by a violin solo from Master Lorne Dafoe and a vocal solo by Master John McIntosh with a duet.

Mr. Pepgus, of the Institution for the Blind, gave a very interesting and instructive talk on what the Public School could do in literature. After explaining that in reality the High and Public Schools were but parts of a unit, Miss Guest proceeded to show how literature composition, oral and written, and allied subjects can be successfully taught in a Public as well as in a High School. To those who heard Miss Guest, it will be no wonder why she is so successful in her work in her classes, nor why she is able to leave her impress of the subjects she teaches on the minds of her pupils.

On motion, votes of thanks were endered the President, Miss McRae and Miss Guest on their interesting and instructive talks.

After a few complimentary remarks from Mr. William Johnson and the Rev. W. G. Clarke, the Association adjourned.

To-day, Now!
This is the Day, This Your Opportunity!

Never before were better opportunities before this community for the purchasing of

Wall Papers

than now. Contemplating the selling of this business we are anxious to reduce our stock, more particularly in Wall Papers. To this end we have arranged remnants and small quantities sufficient for single rooms at remarkaly low prices for house cleaning. 6, 8, 10, 12 and 14 roll lots at wild reductions, while reductions prevail throughout the entire ranges of wall hangings; also in room mouldings, and picture framing; while our sale of Aluminum Cooking Ware and Soaps still continues.

5 and 10c soaps at 35c per dozen,

25c Tooth Brushes 10 ea.

Hair and Hat Brushes at greatly reduced prices.

C. B. Scantlebury
Designer and Decorator
Large staff of competent Decorators at our command.

WOMEN'S AILMENTS CAUSED BY NEGLECT

ARE QUICKLY CURED, AND ROBUST, SOUND HEALTH RESTORED BY DR. HAMILTON'S PILLS.



Women are on the whole more sickly than men. One reason is that their system is more complicated; another, and more important reason is that they put off measures of relief too long. At the beginning constipation is the cause of nine-tenths of women's ailments. The blood becomes weakened and polluted—the skin suffer and a run-down condition takes root.

Because of their mildness of action as a system regulator, because of their undoubted power to remove constipation, irregularities, no medicine for women can compare with Dr. Hamilton's Pills. The kidneys quickly respond to the remedial action of Dr. Hamilton Pills and the results is no more than would expect—pain in the back and side, shortness of breath, and other ills disappear, the functions of the body then operate naturally, complexion and pain are prevented and perfect health returns.

Thousands of happy women say Dr. Hamilton's Pills are the greatest and best blood-purifier; the finest complexion renewer, the most certain regulating medicine known. All dealers, in 25c boxes, or Catarrhozone Company, Kingston, Canada.

JUDGESHIP OFFERED TO HON. MR. FOY

OTTAWA, Oct. 19.—It is understood that Hon. J. J. Foy, Attorney-General of Ontario has been offered the appointment to the vacancy on the Ontario High Court Bench caused by the death of Mr. Justice MacMahon last spring. Should he decline it, the appointment will likely go to Mr. Vaughan Lennox, member for South Simcoe, whose acceptance would provide a seat for Hon. W. T. White. The judicial appointment should go, however, according to precedent, to a Catholic.

Women's Gunmetal Boots, high or low heel $3.00, Adams The Shoeman. 21

WHAT MAKES A COMPLEXION

The season's programme of evening parties, social events, etc., is before you. Why not look your best? Why not ensure a good complexion? Matter of time and perseverance only if you will use Zam-Buk.

Zam-Buk is a rich food; and complexion is purely a matter of skin health. Zam-Buk smeared lightly over the face, each night, acts as a skin tonic. It stimulates the cells beneath the cuticle to healthy action, makes the capillaries and blood vessels work, and the vigorous circulation thus started, carries away secreted impurities. Waxy, sallow deposits thus remove. That yellow tint gives place to the pink of health.

Isn't this worth a thought, relying upon calcium powder and cosmetics? Zam-Buk builds up a complexion from blood and tissue. It lasts.

CANADIAN NORTHERN ONTARIO RAILWAY COMPANY.

Notice is hereby given that the Canadian Northern Ontario Railway Company will apply to the Parliament of Canada at its next session for an Act:—

1.—Extending the time within which the Company may complete and put in operation the lines of railway authorized by section 3 of chapter 119 of the Statutes of Canada for 1903, as renewed by section 7 of chapter 72 of the Statutes of Canada for 1907, and the uncompleted portion of any line authorized by section 3 of chapter 56 of the Statutes of Canada for 1906, as renewed by section 3 of chapter 114 of the Statutes of Canada for 1909 and section 7 of chapter 72 of the Statutes of Canada for 1907;

2.—Authorizing the Company to construct and operate the following lines of railway:—

(a) From near the head of Long Lake, northwesterly to a junction with the National Transcontinental Railway.

(b) From a point in the Township of Chisholm, southeasterly to a point on the Central Ontario Railway.

3.—Fixing the limit to the amount of securities which the Company may issue in respect of such lines; and

4.—Authorizing the Company to enter into agreements under sections 361, 362 and 363 of The Railway Act.

GERARD RUEL,
Chief Solicitor.
Toronto, October 19th, 1911.
c28541-a-o

Y. M. C. A. NOTES

A full attendance is requested of all Boy Scouts to-morrow at 9 o'clock in the Y.M.C.A.

The new Star Course prospectus is out and is a work of art. Copies may be had at Riggs' music store.

Mr. F. E. Higgins, Physical Director is in Peterboro to-day at a District Conference.

Last night there was a "nut crack" by the Membership Committee. Fortunately, they cracked more than history nuts.

LOOKED FOR WORK WITHOUT SUCCESS

Sad Story of Maggie Harrison or Pearson, Killed At St. Thomas

ST. THOMAS, Ont., Oct. 19.—Further investigation into the cause of the death of Maggie Harrison, or Pearson, and her three-year-old child has failed to convey to the authorities any impression other than that the woman committed suicide by either plunging in front of the train with the babe in her arms or lying down on the track. It has been learned that she applied at several places near the scene of the accident to secure work, but was unsuccessful, and she told one woman that she could easily get work here if not for the baby, but people would not have her around. Later she came to this city in search of employment, who had just returned from a trip to the old country, and on the afternoon of her death left the home of Mrs. Martin, who was sheltering her, in order to have a talk with Pearson. Mrs. Martin says the babe was singing as they left the house.

Pearson declares the woman's story that she is his wife is untrue. Three years ago he was in Sarnia. Police Court on a charge of seduction laid by the woman. He was fined $10 and it was shown that he was under twenty-one years of age. The woman was a wedding ring at the time of her death. An inquest was started to-day, but after viewing the remains the jury adjourned until Tuesday next.

FOUND BESIDE TRACK WITH BROKEN NECK

TORONTO, Oct. 20.—Richard Gray, 60 years old, of Beeton, was found last night lying beside the rails in the Grand Trunk yards at John Street with a broken neck. He was picked up by Conductor Hynes of a C.P.R. train from Detroit, and removed to the Western Hospital in the ambulance. At an early hour this morning he was reported to be in a precarious condition.

Mr. Gray had been visiting in the city, and had called on friends at 29 Nelson Street. At the latter place he stated that he had started for the station after completing a business transaction. Just how the accident happened is not known.

High toes are it in fall Footwear. See the new "Hydro" last for Men's. Sold only by Adams The Shoeman. 21

SALE BY TENDERS

STRATHCONA HOTEL, TRENTON. ALSO FOX (OR BALDHEAD) ISLAND, IN WELLERS BAY, COUNTY OF PRINCE EDWARD.

Separate tenders will be received by the undersigned up to Wednesday, Nov. 1, 1911, for the purchase of the above properties, to-gether an estate. Particulars on application. No tenders necessarily accepted. W. MIKE DELL, Solicitor.
Frington, Oct. 11, 1911. 012,19.

100 GIRLS WANTED. $5.00 a week to commence with for girls eighteen and over. Apply at once.
D. S. PERRIN & CO., Limited,
012 1m London, Ont.

When the clock strikes twenty, what time is it?—Time to go straight home, if you can.

Thanksgiving Number
Ladies' Home Journal
Ideas for Thanksgiving Parties
Many Hints for Xmas Gifts
Your Future in a Teacup
E. Hopkinson Smith's new novel, "The Armelian at the Inn"
New poem by Rudyard Kipling
First W. S. Taylor's new series of pictures.
Telephone your order to 'phone 131—district agency at
GEENS'
Old Reliable Drug Store Estab. 1877

Stove Pipe Enamel
JET BLACK. HIGH LUSTRE.
For Stove Pipes, Radiators, Registers, Steam Pipes, etc.
"THE ONLY STOVE PIPE BLACK THAT DOESN'T BURN OFF."
10c tin.
ALUMINUM PAINT—15c, 25c, 45c and 75c.
THE
Belleville Pharmacy, Limited
Quality Druggists. Bridge St.

A FAIR TRIAL

All that is needed to show you that the Wines, Whiskies and Gins sold at The Uptown Liquor Store

are the best in Belleville. A Wine, Whiskey or Gin to suit every customer. All we want is a FAIR TRIAL.
Give them a fair trial to-day.

We are now in a position to supply you with anything in Millinery. Should you desire a style not shown do not hesitate to ask. We can make it and can assure you perfect satisfaction.
MISSES BULGER

Lattimer's Drug Store SPECIALS

Below you will find some exceptionally low prices. Don't fail to take advantage of them

Fruitatives Regular 50c for **35c**	Gin Pills Regular 50c for **33c**
Baby's Own Tablets Regular 25c for **15c**	Thomas' Electric Oil Regular 25c for **15c**
Gilmour's Hand Cleaner, Reg. 10c for 7c	
Williams' Pink Pills Regular 50c for **33c**	Castoria Regular 35c for **24c**

FREE With every box of Baby's Own Soap we will give a Rubber Bib free. Only one to each person.

Huyler's Chocolates Always Fresh Here 30c, 40c, 60c, 80c boxes

REMEMBER every article going out of our store has our guarantee, "Money back if not satisfied."

Lattimer's Drug Store

CLASSIFIED ADVERTISEMENTS

Advertisements under this head, 25 words or less, 25 cents for each insertion, and one cent for each additional word. Three insertions, 75 cents; 6 insertions, $1.00; 1 month, $3.00. This rate applies to all casual advertisements for Auction Sales, which will be published at the rate per word. Cards of thanks and IN MEMORIAM Notices at one word each.

BOYS WANTED

A GOOD STRONG BOY OR FAIR BOY, to learn Bookbinding. Apply, Intelligencer Office. 0ct20

FOR SALE

A LAIDLAW FINE BRICK RESIDENCE on Albert Street, north of Queen. Modern conveniences. Large lot. Immediate possession; for quick sale $3000. P. Lewis, Real Estate Agent. 0ct20

CHEAP. A HEATER, "EMPIRE GARLAND," Nearly New. Apply Mary St. 0ct20

HEATER—ART SOUVENIR, APPLY 44 Bridge Street, 393 Belleville. 0ct20

FOR SALE—BUGGY; ALMOST NEW. Apply Mrs. C. J. Bell, 70 Albert Street. 0ct20

HOUSE FOR SALE, 49 MOIRA ST., IN Belleville on premises. 0ct17

SITUATIONS VACANT

CORBYN'S COMMERCIAL COURSE includes Bookkeeping, Arithmetic, Penmanship, Business Correspondence, Commercial Law, Shorthand and Typewriting by mail. Call or write for a good position. Write for particulars. Corbyn's Correspondence Schools, Limited, Bank of Toronto Chambers, Bloor St. E., Toronto, Canada. 0ct-25

GET BUSY



and try one of our boxes of delicious chocolates.

You'll find, as Hamlet said: "Increase of appetite will grow by what it feeds on"—that is, the more you eat the more you want.

Some specials in confectionery this week are our own make of

Fruit Drops,
Chocolate Cream Peppermints at 30c. a lb.
Fresh Maple Walnut Cream at 25c a lb.

Chas. S. Clapp

Wall Papers

Reduced by 25 to 50 p.c

An excellent opportunity to get Good Papers for little money

Painting, Graining, Paper Hanging, etc.

W. A. CORNELIUS

Leader in Home Decoration
Phone 222.

A Discussion of Hard Facts



will convince the most skeptical that we are constantly offering the best values in town from the double standpoint of high qualities and low prices. Moreover, our quick and efficient service will prove to be desired on the part of our patrons. We would like to include you among them—if you appreciate buying where you get quality with economy.

Jno. Lewis & Co.

"COLLIP"

FLORIST

Night phone 175. Day phone 205

All kinds of Cut Flowers and Plants in season.

Wedding and Funeral designs a specialty, shipped to all parts.

Front St.

BANK OF MONTREAL

Established 1817.
CAPITAL AND REST (ALL PAID UP)
$26,400,000.00
SAVINGS BANK DEPARTMENT
Interest on sums of $1.00 and upwards, allowed at current rates.
Opening hours, 10 to 2. Saturdays, 10 to 12.
R. TANNAHILL, Manager Belleville Branch.

The Simplex Electric Table Range

is the most interesting and useful table cooking device. Operates from a single lamp socket—cooks a tasty breakfast, luncheon or other small meal for two or three people. Call and see us regarding one; our terms are easy.

Trenton Electric & Water Co., Limited



Our Coal Pocket

furnishes the fuel that puts money in your coal pocket. How? Because *"Coal knowledge"* manages our coal pocket. Why not put your coal you invest money in

Unadulterated Heat

not overburdened with

DIRT, ASHES, SLATE, CLINKERS

N. ALLEN

BRIDGE ST.

The Proper Fabric

for your Overcoat can be selected to-day from the handsome winter patterns we're at the next season of the Dominion Parliament by the Canadian Northern Montreal Tunnel and Terminal Co., Ltd.

If they will not let Jack Johnson fight any more in the padded arena he might go southward and become the liberator of Africa. The fighting is good there, and there is no danger of police interference.



We Recognize every Man's Right to Demand Value for His Money

THE position which Fit-Reform holds in the world of fashion today, comes from the better things which Fit-Reform offers—better styles, better variety, better service and always better value for your money.

Fit-Reform is the foremost organization of high-class tailors in Canada.

Fit-Reform has become great by doing great things, and chiefly by giving unequalled values.

You have only to compare an $18 Fit-Reform Suit or Overcoat with any other at the price, to see why Fit-Reform was the first and is the first really great tailoring organization of the Dominion. 434

Fit-Reform

C. SYMONS

ONTARIO W. C. T. U. ELECTS OFFICERS

Delegates to the Dominion Convention at Sherbrooke, Que.

WINCHESTER, Oct. 19.—The Provincial Convention of the W. C. T. U this afternoon elected the following officers: Honorary President, Mrs. McKelcan; Active President, Mrs. Thornley, London; Vice-President, Mrs. E. A. Stevens, Toronto; Corresponding Secretary, Mrs. Dellabough, North Bay; Recording Secretary, Mrs. M. K. Colt, Ottawa; Treasurer, Mrs. R. O. Britton, Gananoque; Secretary, Miss Minnie Gerrell, Toronto; Superintendents of Departments, Evangelistic, Mrs. Blanche R. Johnston, Barrie; work among Indians, Mines Mary McK. Scott, Ottawa; Railway work, Miss Ida Gordon, St. Catharines; White Cross work, Mrs. T. Bowerman, Belleville; Exhibition and fairs, Mrs. Hilborne, Toronto; Work among soldiers, Mrs. Asa Gordon, Ottawa; Bureau of Essay Exchange, Mrs. Flora Millar, London; Scientific Temperance, Mrs. 'Kate' Maxwell, Windsor; Systematic Giving, Mrs. (Dr.) Ogden, Toronto; Parlor Meetings, Mrs. M. Keeling, Carlgill; Prison Reform, Mrs. A. W. Cunningham, Owen Sound; Methods of Work, Mrs. E. A. Stevens, Toronto; Literature Depository, Mrs. (Dr.) Bascom, Toronto; Franchise, Mrs. W. H. Nichols, Hamilton; Law Enforcement, Mrs. Emma Pugsley, Toronto; Mrs. Jessie Beatrice, Ottawa.

A special session for the coming workers—boys and girls, was held in the Presbyterian Church, addressed by Mrs. Ada McLachlan, Hamilton Dominion Superintendent of S. T. L. and Mrs. Jackson, Kemptville.

On motion a new department was added to the organization in connection with the children's work, Mrs. McLachlan of Hamilton was appointed Secretary.

On motion of Mrs. McAllister, a resolution was passed to memorialize the Government requesting them to provide a Provincial refuge for tramps.

A splendid mass meeting was held on Wednesday evening, the chief speakers being Mrs. McKee, Mrs Gordon Wright and Rev. Mr. Secord, Toronto. Mrs. Wright gave an illustration of the reclamation of the drunkard. Mrs. Wright has just arrived in Winchester and is a route for the Dominion W. C. T. U convention to be held in Sherbrooke Que., next week.

The following delegates were appointed to attend the Dominion Convention in Sherbrooke: Mesdames Asa Gordon, M. E. Judd, J. H. Garrett, A. D. Fisher, H. S. Campbell and Miss L. Helmer (all of this town).

Trooper Mulloy, the famous 'limbless' of the Boer War, was introduced to the convention amid vociferous applause. A reception given by Mr. and Mrs. Gordon, a delightful event in the routine of business.

Are You Bilious?

MI-O-NA WILL CURE YOU.

Black spots, specks floating before the eyes—dizziness and sick spells, prove that your liver is out of order, your digestion bad and your internal machinery generally out of order. To remedy this state of affairs you must go to the seat of the trouble and tone up the stomach.

MI-O-NA Tablets are a perfect stomach tonic and will relieve indigestion in 24 hours. They do more than this for they also cure biliousness, vomiting of pregnancy, sea or car sickness and stomach disorders caused by excesses indulgences.

MI-O-NA cures by strengthening and invigorating the stomach. It is guaranteed by druggist J. V. Deacon who will refund your money if it fail. A large box costs you 50c, from any druggist or postpaid from The R. T. Booth Co., Fort Erie, Ont.

SUCCESSION DUTIES NOW OVER A MILLION

TORONTO, Oct. 20.—With the close of the financial year, still two weeks away, succession duties paid to the Provincial Treasurer have already passed the hopeful million mark.

The total amount received to date yesterday was $1,027,081, which means that over $70,000 has been paid in since the first of the month. Two of the largest payments this month came from the estate of the late Andrew Gunn, which returned the Province $15,578; and that of the late F. J. Phillips, which paid in $18,539.

In the previous year the total of succession duties was over a million and a quarter. Consequently many estates were probated.

Another immense increase is expected to come from the Temiskaming & Northern Ontario Railway. Mr. Matheson has not received the figures yet, but is looking for returns to give the Government line to come up to the estimate. Last year the estimate was $85,000 and the receipts were over $420,000. For this year the Provincial Treasurer put the estimate at $500,000, which sum, it is expected will be turned over to the Province.

It sometimes happens that a baby who never exercises an unruly will is just as high and falls just as hard.

To give a man a fair show is plain sportsmanship. It is hitting him below the belt.

FOREIGNERS ARE SAFE

Cruisers in Harbor at Hankow to Protect Them.

German Legation at Pekin Denies the Report That Kaiser's Troops Are Engaged in the Fighting — Little News Is Received at Hankow, But Rebels Are Believed to Have Made Long Detour and Attacked Troops.

Pekin, Oct. 20.—The foreign legations in Pekin have received no despatches from Hankow since 4 o'clock Wednesday evening. The last message from the American consul-general, Roger B. Greene, stated only that the fighting had begun. It is believed, however, that the concessions in Hankow are safe, as ten or twelve foreign cruisers and gunboats in the harbor are ample protection, even from the joint Chinese army and navy.

But it will be impossible to prevent stray shells from threatening the foreigners, unfortunately, because of the rabble. It would be difficult to cordon the concessions, because they are not surrounded by a wall. Only narrow streets cut them off from the densely packed Chinese city.

It is hoped that all the women and children have already been safely removed from Hankow, as it is feared that the defeat of the revolutionaries might be followed by excesses on the part of the mob, careful enquiries indicating that the people have more fear of the revolutionaries than sympathy for them.

The German legation at Pekin has made denial of the report that German troops had been engaged in the fighting in the streets of Hankow.

The Board of Communication early Wednesday evening received two despatches. One mentioned Sinokan; in Hupeh province, as having been captured by the rebels; the other was interrupted while being transmitted.

A report has reached here that imperialist troops have refused to detrain at Hankow. Other reports state that the Chinese gunboats took little part in Wednesday's fighting. Their inactivity is explained by the fact that a direct fire would have endangered their troops, while a flank fire would have involved a bombardment over foreign concessions.

Signs of discontent at Hankow are subsiding after Wednesday's fight. The rebels who retreated for want of shortage of ammunition and the arrival of Government reinforcements, retired in a southerly direction. Some of them re-entered the native city of Hankow while others made their way towards Wuchang. The loyal troops were not sufficiently strong to press home any advantage they had gained.

The American attache, Lt.-Col. Wm. D. Beach, and Capt. J. H. Reeves, returned to Pekin Wednesday night because they were not permitted to accompany the troops to Hankow. They say that the orderliness and spec-cision with which the troop trains were being sent southward is remarkable. The food supply seemed to be abundant and the troops were in good spirits. The rapidity with which 20,000 men have been despatched to the south has surprised the military attaches.

Capt. Reeves gave it as his opinion that the Imperials have made a great mistake in taking the field instead of in the mountain guns, as the lack of roads makes mule-cart cannon preferable.

An edict issued yesterday gives Yuan Shi Kai, as viceroy of the disaffected provinces, authority over all War Minister, Yin Tchang, who is now serving as a private in the field.

A strict censorship was established yesterday on all trans-provincial messages regarding military movements and also on all code messages, except consular and legation despatches. Even the legations are deprived of news by the interruption of the wires, and there is anxious suspense, as the last message received described the continuance of desultory firing, with rebel reinforcements crossing the river.

According to a consular despatch, the rebels, after defeating the imperialists shortly after daylight at their position on the railway, the station at which the encounter took place was the first completely taken by the concessions, but seven or eight miles to the eastward, on the Yangtze. The rebels, however, did not immediately change hands and at which the disarming of the foreigners by the imperial soldiers took place, is evidently the main station, immediately behind the concessions.

Admiral Sir Chinese Foreign Board reiterate that the recapture of Wuchang is only a matter of days. The attitude of the Chinese towards foreigners cannot be criticized and no fear of disturbance is anticipated.

The Province of Szechuen continues to be isolated. There has been no news from that quarter in several days.

Did Warships Mutiny?

San Francisco, Oct. 20.—A despatch from Shanghai records a rumor that the imperialist warships have surrendered and raised the flag of the republic. It is also said that the rebels have captured the Chinese treasury of Hupeh, occupied the forts and telegraph office there and are advancing towards Shengyang.

Other messages say the American consul at Nanking has asked the American legation at Pekin for warship protection, expecting serious trouble there.

U. S. PAROLE CONVICT ORDERED TO CANADA

DETROIT, Oct. 19.—Sending Michigan parole convicts over into Canada is the latest of a thin scheme that is what Governor Osborne has done in the case of James Burke, who was sent to Iona prison in 1908 to serve from seven to fourteen years for robbing a bank.

On the parole, which allows Burke to leave Michigan, Governor Osborne has written that within seventy-two hours after his release Burke is to proceed to Canada, where he is to remain until the expiration of his maximum sentence, less good time. Burke's presence in the United States anywhere between October 31, 1911, and May 12, 1919, will be construed as a violation of this instrument.

Burke, who is a native of Canada, was the man who tipped off the plot to blow up Jackson prison.

People who take the will for the deed never break into the millionaire class.

A wise girl never tries to fool her mother. She lets the old lady fool herself.

The one way to help a worthless man along is to administer a swift kick in the proper place.

BELLEVILLE BUSINESS DIRECTORY

The Professional Fraternity of our city will find an advertisement under this head an exceptionally advantageous investment, the returns hitherto attained making the extremely moderate rates last content. By calendar our rates last is another column, or calling at the Intelligencer business office, full information may be obtained.

LEGAL.

Willis & Wright

Barristers, Solicitors, Notaries Public, etc. Office 15 Campbell Street, Belleville. Money to loan at lowest rates.

J. PAUL WILLIS, K.C.
MALCOLM WRIGHT

Northrup & Ponton

Barristers, Solicitors, Notaries Public, Commissioners, etc. Offices: North Bridge Street. Solicitors for the Merchant's Bank of Canada and the Bank of Montreal. Money to loan on mortgages.

W. N. NORTHRUP, K.C., M.P.
W. N. PONTON, K.C.

Clute, Morden & Shorey

Barristers, Solicitors, Notaries, etc. Offices North side of Campbell Street, Belleville. Solicitors for the Dominion Bank. Money to loan on mortgages at lowest rates.

W. S. MORDEN, K.C.
A. E. CLUTE, L.L.B.
W. D. B. SHOREY

P. McL. Fonn

Solicitor, Notary Public, etc., Offices: Opposite Hotel Quinte. Solicitor for: The Traders Bank of Canada; Colonial Loan & Investment Co., Toronto; McCaig Bros. & Co., Montreal.

Porter & Carnew

Barristers and Solicitors, Belleville, etc. Office Robertson Block, East Front Street.—Belleville, Ont.

H. GUS PORTER, K.C.,
A. B. CARNEW,
Solicitors for Union Bank.

W. C. Mikel, B.C.L., K.C.

Barrister, &c. Solicitor for City of Belleville Office: City Hall

MEDICAL.

John J. Farley, M.D., C.M., M.R.C.S., England.

Office and Residence: Corner of Bridge and Dundas Streets, three streets east of the Post Office.

R. W. Tennent, M.D.

Corner of Church and Front St. Intes
Phone 57

LAUNDRY

Quinte Laundry

Work done by the Quinte Laundry is guaranteed to be Satisfactory

in every way

Shirts, Collars and Cuffs our specialty. Family work done by the dozen.

W. P. VALLANCE, Manager
Phone 330

ENGINEERING

James Gray Lindsay, C. E.

Member Inst. British Architects. Plans, Specifications, Reports, Estimating, Constructing, Arbitrating, Valuations. Belleville and Architect 1 Corporation of City of Belleville.

Evans & Evans

Civil and Mining Engineers and Land Surveyors

JOHN D EVANS, C. E., O. S. L.

J. W EVANS, C. E. & M. E.

Trenton, Belleville

Members of Canadian Society of Civil Engineer Belleville office: Corner Bleecker and Victoria Aves. Telephone 399 Land and Mine Surveyors, Reports on Mining Property a, Building Plans and Specificatio

INSURANCE.

H. P. Ketcheson

General Agent for Fire, Life, Accident Insurance

representing: North American Life Insurance Company; Anglo-American Life Insurance Co.; British-American Fire Insurance Co.; Scottish Insurance Co.; Commercial Union Assurance Co.; Atlas Assurance Co.; Manchester Fire Insurance Co.; Dominion Fire Insurance Co.; Montreal Lifeinsurance Co.

Office 32 Bridge St., Belleville, Ont

Telephone 228.

General Insurance and Real Estate Agent

Liverpool & London & Globe Ins. Co.; North British & Mercantile Ins. Co.; Sun Fire, Waterloo & Canada; Lloyd's Plate Glass. Dominion Fire Insurance Co. Montreal Lifeinsurance Co. Farm and City property insured in first-class and reliable companies and at lowest current rates. Land valuator and agent for selling. Conveyancing done. Rents collected. Rents collected.

W. P. HUDSON

Office No. 17 Campbell St., Belleville
Phone 168

R. H. Ketcheson

AGENT FOR
FIRE AND ACCIDENT INSURANCE

Agent for Fire and Accident Insurance. Queen Fire Insurance Co.; York Fire Insurance Co.; Inter-State Live Stock Insurance.

Canadian Railway Accident Insurance Company

Fire Insurance

Royal Fire Insurance Co.; Norwich Union Fire Insurance Society; Western Fire Insurance Co.; Perth Mutual Fire Insurance Co.

I represent the above companies, and I also represent several other companies, including the Tariff and Mutuals, and give you the best rates in reliable companies. Call on me before placing your insurance

CHANCEY ASHLEY.
Insurance Agent, Belleville Ont

Thomas Stewart

Bridge Street, Insurance and Real Estate Agt. Representing only the Great, oldest and strongest companies for fire, Accident and Plat Glass Insurance.

MUSICAL

IVOR THOMAS, Residence: Foster Avenue Sketch. Head of Piano, Organ and Theoretical Department, Albert College. Organist and Choirmaster of Bridge St. Methodist Church. SPECIALIST IN PIANO TEACHING Phone 580 or write above address and appointment.

TO ADVERTISERS.

To be sure of your advertisement being right, please have copy at office of The Intelligencer the night before issue of paper in which advertisement is to appear. Otherwise contract advertisements may be guaranteed as copy if brought in on day of issue.

Small Heads Dont Mean Small Brains.

The fact that you take a small size in hats does not necessarily mean that you have a small brain. A man with a small head may be much cleverer than a man with a large one. However, the size of a head is not everything, since, if undeveloped, it is no more likely to produce anything of value than land which is not fertile. There are people with large heads who display so little intelligence that one almost expects to hear their brains rattle when they move, like a shriveled kernal in a nut.

week? Wash-day, because it supports so many families.

It Pays the Housewife

to use the best sugar—because poor sugar means poor cooking.



is the genuine "Montreal Granulated"—absolutely pure, sparkling crystals of the most inviting appearance.

Ask your grocer for a 20 lb. bag of ST. LAWRENCE GRANULATED—also sold by the barrel and in 100 lb. bags.

The St. Lawrence Sugar Refining Co. Limited
MONTREAL 37

ADVERTISING-ISMS.

An ad. should always tell everything fairly. Any person who is deceived by a misleading ad. becomes actually an enemy of the man whose goods were advertised.

The Daily Intelligencer.

ESTABLISHED 1858

TICKELL & SONS CO.

Furniture and Undertaking

LET THERE BE HARMONY IN THINGS ESSENTIAL—LIBERALITY IN THINGS NOT ESSENTIAL—CHARITY IN ALL

Vol. 45 FOURTEEN PAGES BELLEVILLE, ONTARIO, SATURDAY, OCTOBER 21, 1911. SECTION ONE — 1 to 8 No. 289

BOARD OF EDUCATION CONDEMNS CIGARETTE SMOKING BY BOYS

School Population of the City Shows a Steady Increase—A Short but Business-Like Meeting Last Night

As a regular meeting of the Board of Education held last evening, the business transacted was purely routine and the session was not prolonged.

A resolution was passed in reference to the use of cigarettes by the youth of the city and an effort will be made by the Board and Principals of the schools to discourage the use of same.

The members present were: Messrs. W. P. Hudson, chairman; Wm. Johnson, F. C. Sharpe, W. S. Smith, A. E. Bailey, P. E. O'Flynn, C. M. Reid, J. F. Wills, E. Ketchenson, W. C. Reid, P. Harrison and Col. Ponton.

COMMUNICATIONS.

A letter was read from Mrs. W. R. Deacon, convener of the Woman's Institute of the city, thanking the Board for the interest they had taken in the play ground known as the Ritchie lot.—Received and filed.

INSPECTOR'S REPORT.

Mr. H. J. Clarke, Inspector, presented his monthly report. It showed that the number registered in the various schools and the average attendance was as follows:

	Regis-	Av'rge
School	tered	attend.
Queen Victoria	483	443
Ontario Street	306	269
Grier Street	160	139
Pinnacle Street	78	66
Canifton road	125	110
Station street	56	46
Total	1208	1072

In the report a year ago the number registered was 1257, and the average attendance was 987.

The report showed the increase in the number registered and the average attendance was satisfactory.

In regard to the teaching staff the Inspector said the teachers were improving satisfactorily.

The report recommended that the principals of the schools be provided with stationery, designating the schools they represent.

REPORTS.

The Finance Committee recommended the payment of the following accounts:

Bell Telephone Co.	$ 12.50
W. H. Lattimer	1.05
Trenton Electric Co.	1.00
S. Russell	9.00
McIntosh Bros.	.75
C. B. Scantlebury	27.39
G. A. Bennett	134.57

The Committee recommended the Board to commute the taxes on the sewer and pavements fronting the Ritchie playground, Pinnacle street and Ontario street school.

The School Management Committee recommended that the action of Miss MacKay in suspending a scholar for being under the influence of liquor and using cigarettes at school be endorsed.

The Committee recommended that the Governor-General's medal, won by R. Dozzes of Grier Street school be procured and sent to him at once.

The committee recommended that the salary of Mr. P. C. McLaurin be increased $30 from the 1st of September last.

The Committee expressed their appreciation of the valuable report presented by the Inspector, Mr. H. J. Clarke.

On motion the Board went into Committee of the Whole on reports. Mr. C. M. Reid in the chair.

The Finance Committee's report was adopted; also the School Management Committee's report.

Col. Ponton spoke in glowing terms of the report of the Inspector, and also of the teachers' convention, which was held recently, the credit being to the efforts of the Inspector.

Mr. O'Flynn spoke in a similar strain.

The Committee rose and reported. The report was received and adopted.

MOTIONS.

Moved by Mr. Mallory and seconded by Mr. Wills, that the Board request the City Council to be allowed to tap for the present, the Chatham street sewer for two new Fire Department halls until a sewer is constructed on Pine street.—Carried.

Moved by Mr. O'Flynn, seconded by Mr. Bailey, that the attention of this Board having been drawn to the existence and increase of the habit of cigarette smoking among the youth of our city, that the matter be referred to the School Management Committee to confer with the head master and report.—Carried.

Moved by Mr. Bailey, seconded by P. Harrison, that the matter of ploughing and levelling the ground in connection with the extra street school be referred to the Sites, Building and Repair Committee for their action.—Carried.

Mr. Cowper Coles, representing the Educational Industrial Company, addressed the Board and exhibited chart and exhibits used in advocating the plan known as a technical education.

The matter was referred to the Printing and Supplies Committee.

Board adjourned.

IN AND ABOUT THE CITY

TOOK THE HINT.

The police last evening were called to a hotel in the city to eject an objectionable person. On the belt of his own accord when he learned the police had been sent for.

HIS HAND WAS CUT.

Mr. Eugene Champagne an employe at the Canada Steel Company's works, had his right hand cut while operating a machine this morning. The injuries fortunately are not of a serious nature.

BACK FROM THE WILDS.

Messrs. J. V. Jenkins, Dr. Clinton, T. E. Pearce, J. W. Walker and Stewart Ellis returned last night from a two weeks' outing at the Carlow camp. They report game and fish plentiful and enjoyed the trip.

USED A NET ILLEGALLY.

Four residents of this village were arraigned before Police Magistrate Jarman on Monday charged with illegal fishing by using a net in Bapties lake on night last week. All four were convicted and the fines, together with the costs, amounted to the snug sum of $45.65.—Bancroft Times.

MARRIAGE AT CALGARY.

A quiet wedding took place in Calgary, Alta., on Tuesday, October 11, 1911, when Miss Lillie Emeline Dunbar, of Winnipeg, was married to Mr. Norman Cameron, of Calgary. The bride was until a few years ago, when she removed with her mother to Winnipeg, a resident of this city, and her many friends here join in her every happiness. They will reside at 1224 Eleventh Avenue West, Calgary.

A BEAUTIFUL ANIMAL.

Mr. C. J. Bowell has purchased from Mr. Clarence Vermilyea the high-class young mare, "Lady Olympia," 3 years old, by the registered Hackney sire imported "Woodland Performer," dam a standard bred mare. "Lady Olympia" stands 15 hands 1 in. high and is a golden chestnut in color, with blaze in face and is a beautiful conformation; withal she is a fine actor and an absolutely fearless driver. As a show horse she won first in this season and was well placed in other shows, in all respects "Lady Olympia" has the qualities desired in a good road horse.

It's what you are doing now that counts; not what you are going to do

BOARD OF TRADE.

The Board of Trade meets Monday night.

FINED FOR POACHING.

Robt. Boomhour, for shooting partridge out of season, was fined $5 and costs on Saturday. A charge against Geo. Wilson, Deseronto, for killing deer was dismissed.—Bancroft Times.

BURIED THIS MORNING.

The funeral of the late ex-Ald. P. Milne took place this morning and was attended by many citizens. The cortege left the family residence, 161 Street, and proceeded to St. Michael's Church, where Requiem Mass was held, being conducted by the Rev. Father Spratt. Interment took place at St. James' Cemetery. The bearers were—Messrs. W. Higgins, H. Brown, W. Smith, W. Finnegan, B. Ives and W. McCarthy.

CONCERT AT ALBERT.

The concert held at Albert College last evening was one of unusual interest and merit. The programme was as follows:—

Organ solo—Selected Mr. Ivor Thomas
Song—"The Rose" (Johnson), "Hiawatha's Sailing" (Ilsberg)—Miss M. Reading—"Who's Afraid?" (Cooke).
Song—"On Wings of Song" (Mendelssohn), Miss R. Stewart.
Song—"On Wings of Song" (Mendelssohn), Miss R. Andrews
Pianoforte Solo—Selected—Miss Irving.
Song—"There's a Land" (Bevan), Miss Pearce.
Reading—"The Call of the Wild" (Service)—Mr. G. A. Wright.
Song—"Face to Face" (Johnson)—Miss Ketchenson.
Piano—Nocturne (Rubenstein)—Raphael Joslin.
Vocal duet—"Election" (Balfe)—Misses Pearce and Campbell.
Reading—From "As You Like It" (Shakespeare)—Miss Ethel Wright.
Aria—"Show Me Thy Ways" (Forrester)—Mrs. A. P. Allen
Vocal duet—"The Farewell" (Hildach)—Mrs. Allen and Mr. Cameron.

This was the first opportunity of hearing Prof. Thomas, and all realized at once his ability and skill at the piano. His rendition of the Nocturne by Rubenstein was especially pleasing. We hope to have the pleasure of hearing Mr. Thomas often. Miss Field's selection received excellent attention. She possesses a wonderful interpretation of Shakespeare and execution that does credit to Albert.

Perhaps the one number that received the heartiest applause was the duet by Mr. Cameron and Mr. Slaght, the latter kindly responding to an encore.

Mrs. Allen never pleased an Albert audience more than she did last evening, her voice being remarkably clear and full. As an encore she sang "Annie Laurie" most beautifully.

The climax was reached in the duet by Mrs. Allen and Mr. Cameron.

At the close all present declared it was long since they had heard a more enjoyable entertainment at the college.



MARK HAMBOURG
Russian Pianist at City Hall, Wednesday, Oct. 25

3 P. M. DESPATCHES

UNPLEASANTNESS IN WORLD'S SERIES

Very Heavy Rains at Philadelphia, Consequently no Ball Game Today

(Intelligencer Special.)

PHILADELPHIA, Pa., Oct. 21.—Torrential rain which fell all night has converted Shibe Park into a pool. Today's championship baseball game has been postponed until Monday.

NEW YORK, Oct. 21.—The Giants and Athletics are both dissatisfied with the National Baseball Commission over the latter getting all the money for moving picture concessions. Veteran ball players say this, added to the ticket scandals and other unpleasantness will kill the world's series for years.

TITLE FOR MARCONI

(Intelligencer Special.)

ROME, Italy, Oct. 21.—Signor Marconi will soon be offered a title by the King in recognition of his services in turning over all wireless equipment in Italy to the Government at the outbreak of war.

CHINESE "HOPE" GONE

(Intelligencer Special.)

PEKIN, China, Oct. 21.—Yuan Shi Kai, the "Strong Man of China," for whom the Government looked to save the throne, is expected to have lost the confidence of the revolutionists.

MINERS ENTOMBED

(Intelligencer Special.)

ROME, Italy, Oct. 21.—Over a hundred men are entombed in a burning sulphur mine at Trabonella, Syria. No hope is held out for their escape

BOY UNBALANCED BY BASE BALL

WESTFIELD, N. J., Oct. 20.—His mind unbalanced as a result of fevered excitement displayed in the outcome of the Giant-Athletic contest while watching the bulletin board returns here, Allan McGyre 11 years old, son of Mr. and Mrs. John McGyre, of 199 Dudley Avenue, disappeared from his home last night. The parents on discovering his absence, notified the police and Fire Departments and a search was begun.

Under the direction of Police Sergt. Caufield and Fire Chief Decker, hunting parties scoured the mountainsides, Scotch Plains and other nearby hamlets. More than 200 men equipped with lanterns participated in the search. Shortly before midnight young McGyre was discovered sitting on a doorstep a few blocks from his home.

According to his parents the boy returned home highly excited over the defeat of the Giants. Shortly after the result of the eleventh inning was reported the left the bulletin board concourse, and later was found lying across a lawn owned by E. H. Low who took him home.

And many a girl has landed a slow man by leading him to believe that she was the rugged edge of marrying some other fellow.

ANNUAL ODD PRICE SALE

Tuesday, Oct. 24th, to Tuesday, Oct. 31st

After the busiest season in the history of this store, we find in every department a number of odd lines that we wish to clear. In order to do this quickly we have marked them down to prices that ofefr wonderful savings all who take advantage this sale. Space allows us to give but a partial list of the many offerings; others, just as good, are to be found in every department throughout the store.

Sale Starts Tuesday, October 24th, and Continues Through Tuesday, October 31st. Don't Miss It.

Silks and Dress Goods

For this sale we offer your choice of our full range of TAFFETA SILKS in all the leading shades, including black, white, navy, sky, Copenhagen, brown, grey, old rose, cardinal, green, etc., etc., regular 75c. and $1 qualities, sale price ..... 59c.

700 yds. printed FOULARD SILKS AND SATINS, in attractive new designs, in all shades, as navy, mauve, grey, green, brown and black, worth regularly 75c. and $1.00, on sale at ..... 59c. yd.

A SPLENDID LOT OF DRESS GOODS, consisting of serges, amazons, panamas, tweeds, diagonal suitings, satin cloth, poplins, crepe-de-chine, etc., in all the leading shades; goods worth as high as $1.50; for this sale ..... 49c.

A LOT OF FANCY NETS, for dresses, waists and trimmings, consisting of Point d'Esprit, Tosca, Fillet and Brussels, in champagne, Copenhagen, blue, pink, green and grey, worth 25c. to $1.25; on sale at.. 29c.

Hosiery and Gloves

LADIES' 1-1 AND 2-1 RIBBED BLACK CASHMERE HOSE, fleece lined, from fine woollen yarns, seamless feet, size 8½ to 10, special value, 25c. and 40c. pair; on sale at 3 pairs for ..... 99c.

CHILDREN'S HEAVY WORSTED HOSE, ribbed, winter weight, sizes 6 to 10, regular 25c. pair; on sale at 19c

GIRLS' PLAIN BLACK CASHMERE HOSE, good weight, seamless feet, size 6 to 9½, worth 25c. to 35c. pair; sale price ..... 19c.

LADIES' AND GIRLS' RING-WOOD GLOVES, white only, in a complete range of sizes, regular value 25c. to 35c. pair; clearing at 19c.

Ladies' Neckwear

LADIES' NECKWEAR, consisting of Dutch and Stock Collars in lawn, muslin and silk; fancy Jabots, Silk Ties, Bows, etc., in white, black and colors, odd lines, worth 25c. to $1.25 each; clearing out at ..... price 9c.

A special line of SMALL SILK BOWS, in navy, white, sky, rose, green, helio and brown; special each ..... 9c.

SCARFS—Iceland Wool and Shetland Floss Scarfs and Fascinators, in black, white and colors, some white trimmed with sky or grey; regular value $1.25 and $1.50; sale price ..... 89c.

LADIES' HANDKERCHIEFS in linen and muslin, some with colored borders, others embroidered or trimmed with fine lace, worth from 10c. to 25c. each; on sale at ..... 9c.

NET VEILINGS, in black, navy, brown and white, also white with dots, worth regularly 25c. to 35c.; sale price ..... 19c.

TAFFETA SILK RIBBON, 2½ in. wide, in all shades, sky, pink, navy, cardinal, white and black; special for this sale ..... 9c. yd.

10 DOZEN SIDE AND BACK COMBS in shell, amber, grey and black, plain and fancy tops; worth 25c. to 75c.; on sale at ..... 9c.

Table Linens

We are offering some extra good values in Table Linen.

UNBLEACHED TABLING, 54 in wide, good patterns, 200 yards; special for this sale ..... 29c.

200 YDS. UNBLEACHED TABLING, 60 inches wide, excellent value at 50c. yard; sale price ..... 39c.

BLEACHED LINEN TABLING, 2 yds. wide, three attractive patterns to choose from, worth regularly 65c. and 75c. yd.; on sale at ..... 49c.

PURE BLEACHED LINEN TABLE DAMASK, 2 yds. wide, extra quality, choice patterns, regular price $1.25; sale price ..... 89c.

Towels and Toweling

PURE LINEN HUCK TOWELS, plain or red borders, fringed ends, size 16x38 inches; special for this sale at ..... 29c. pair

EXTRA FINE QUALITY HUCK TOWELS, pure linen, hemmed ends, size 20x38 inches, special for this sale ..... 49c. pair

WHITE AND GREY STRIPED BATH TOWELS, heavy quality, large size, very special ..... 25c. pair

PURE LINEN HUCK TOWELING 25 inches wide, fine quality, worth in the regular way 35c. yard; on sale at ..... 19c.

PLAIN CRASH AND TWILLED TOWELLING, 18 inches wide; white or brown, plain or red border, 500 yards; special for this sale at 9c. yd.

Cottons

PLAIN BLEACHED SHEETING, 2 yds. wide, heavy quality, linen finish, special sale price ..... 39c.

CIRCULAR PILLOW COTTON, 42 inches wide, woven from strong round thread; regular 25c. yd., for 19c.

HEMMED PILLOW CASES, made from strong English cotton, sizes 40 and 42 inches; special for this sale ..... 19c. each

YARD-WIDE BLEACHED COTTON fine weave, pure, soft finish, purchased specially for this sale; price per yard ..... 9c.

Flannelette

A special line of WHITE FLANNELETTE, 29 inches wide, soft finish, free from dressing; sale price 9c. yd.

YARD-WIDE STRIPED FLANNELETTE, in light, medium and dark colors, heavy quality, worth regularly 12½c.; sale price ..... 9c. yd.

PRINTED WRAPPERETTE, in a good assortment of designs and colors, including black and white, navy and white, etc., etc., regular price 12½c.; sale price ..... 9c.

SPOOL COTTON, white or black, 200 yd. spools; special for this sale, 3 for ..... 9c.

Ladies' Coats and Suits

LADIES' CLOTH COATS, in fine quality beaver cloths, cheviots, etc., in brown, grey, navy and green; 3-4 and full lengths; worth as high as $16.00; your choice for $9.85

LADIES' BLACK COATS, in beaver cloth, frieze, etc., sizes 36 to 44, splendid warm coats, worth $8 to $10; on sale at $4.98

ABOUT 20 LADIES' AND MISSES' SUITS, made from fashionable material in black and colors; well lined and tailored, odd lines, worth as high as $22.00; on sale at $9.89

Girl's Coats

GIRLS' LONG CLOTH COATS, in heavy diagonals and tweeds, in fawns, browns, greens and navies, sizes 8 to 14 years; splendid garments, worth regularly $6.50 to $8.00; your choice for $4.89

Ladies' Waists

LADIES' FANCY NET, LACE AND SILK WAISTS, in a splendid assortment of styles and colors, mostly sample waists, with only one of a kind, all sizes 34 to 40; on sale at.... $2.98

LADIES' TAILORED WHITE WAISTS, made of fine linens and vesting; all this season's styles; all sizes 34 to 42; excellent value at $1.50 and $1.75; for this sale.... $1.29

Fur Ruffs $2.39

A SPECIAL LINE OF BLACK OPOSSUM RUFFS, 40 inches long, trimmed with 2 heads and 6 tails; a fine, durable fur; special for this sale $2.39

Corsets and Underwear

Three splendid bargains in fashionable Corsets.

Broken and discontinued lines of AMERICAN LADY and D. & A. CORSETS, of white batiste and coutil, hose supporters attached, long hips, medium and medium bust; sizes 18 to 26; always sold at $1.75 and $2.00; reduced for this sale to..... $1.29

CORSETS FOR STOUT FIGURES, made from heavy coutil, strong steels; long hose supporters; splendid corsets; sizes 22 to 32; regular price $3.00; on sale at $1.98

ODD LINES OF D. & A. CORSETS of good white coutil, medium bust, four hose supporters; regular $1.50, for ..... 98c.

UNDERWEAR—Ladies' Fleece-Lined Vests and Drawers, heavy cotton, natural color, vests have high neck and long sleeves, drawers are ankle length; a special purchase; for this sale, each ..... 39c.

Bargains in Tapestry Carpets

ABOUT 300 YARDS OF ENGLISH TAPESTRY CARPETS in light and dark grounds, some with borders; regular 50c., 60c. and 65c. yard; on sale at ..... 49c.

Curtains, Curtain Materials, etc.

MADRAS MUSLINS—About 600 yds of 45 to 50 inch fine English Madras Muslins, in a variety of colors, all woven patterns (not printed) regular 50c. and 65c.; on sale at ..... 39c. yd.

50 PAIRS WHITE NOTTINGHAM LACE CURTAINS, 3 yds. and 3½ yds. long, 45 inches wide, in a good variety of patterns; special for this sale at ..... 93c. pair

50 PAIRS EXTRA FINE NOTTINGHAM LACE CURTAINS in beautiful designs, in large sizes, worth $3.75 to $4.00; for this sale ..... $2.98 pair

MUSLINS AND NETS—200 yds. White Frilled Muslins and Nets for sash curtains and bedroom curtains, regular 25c. yd.; on sale at ..... 19c.

SILKOLINES—200 yds. American Silkoline, yard wide, silk finish, light and dark grounds, mostly short ends, regular 12c. for ..... 11c. yd.

PRINTED SATEENS—About 100 yds. fine English Sateens, in light and dark grounds, short ends up to 7 yds, regular 25c.; on sale at ..... 19c. yd.

CRETONNES—About 200 yds. Printed Cretonnes, in a variety of colors and patterns, to clear for this sale at ..... 11c. yd.

Bargains for Men and Boys

MEN'S SUITS—100 Men's Tweed Suits, in grey, fawn, olive and fancy stripes, not all sizes in any one line, but all sizes 36 to 44 in the lot; regular $12.00; on sale at $8.98

BOYS' SUITS—Boys' 2-piece Suits, made in Norfolk style, with straight bottom pants, sizes 28 to 33; regular $3.50; on sale at $3.98

BOYS' SUITS—Boys' 2-piece Suits, in fancy tweed effects, straight kickers, sizes 28 to 34; regular $3.00; on sale at $3.98

MEN'S COAT SWEATERS—Men's Knitted Coat Sweaters, in grey with red or navy trimmings; regular $1.25; sale price ..... 98c.

CLOTH CAPS—Men's Cloth Caps, assorted and silk lined, regular fall weight; regular 50c. and 75c.; on sale at ..... 39c.

MEN'S SUSPENDERS—Good elastic web, with gilt trimmings, regular 25c. and 35c.; for this sale ..... 19c.

Aprons

MAIDS' APRONS, made from good white lawn, frill trimmed with embroidery, skirt finished with hem; special sale price ..... 19c.

MAIDS' APRONS, good lawn, bib and shoulder pieces trimmed with embroidery insertion and narrow ruffle, skirt finished with wide frill of lawn; special each ..... 29c.

OTHERS at..39c., 59c., 69c. and 89c.

The Ritchie Company Limited

Bargains for Early Saturday Night Shoppers

Seasonable Hosiery at Special Prices

Nearly every woman knows the merits of the Llama Hose, and, knowing so, you will appreciate the offering we are making Saturday night.

For years we have been selling this same line of hose for 50c., with never a reduction in price, but by virtue of an unusual buying opportunity we were able to get this lot cheaper than we usually have been able to, and come quantity can offer them while they last Saturday night for

35c pair, in sizes 9, 9 1-2 and 10.

Flannelettes of Rare Quality at Rarer prices

10 pieces of splendid quality Flannelette in Pinks, Blues, Greys, Tans, of many different designs in the patterns, which we have been selling regularly for 12 1-2c. a yard. To early shoppers, Saturday night for

9c yard

As you most likely are aware that our bargains in the past have been Genuine Bargains—so, you may depend upon any bargain we offer in the future to be as good, if not better than any previous ones.

KETCHESON & EARLE

HYMAN'S FURS

Our reputation, extending over FORTY years in the manufacture of FINE FURS, is the customer's best guarantee of absolutely dependable quality and style. We invite inspection and comparison.

Persian Lamb Sets.....$120 to $50
Mink Sets.....$40 to $150
Fur-lined Garments.....$30 and up

S. A. HYMAN & CO.

Phone 363. Manufacturing Furriers. Established 1870.
N.B.—Fur alterations and repairs carefully attended to.

We are Sole Agents Here for Globe-Wernicke Sectional Bookcases



Always to have just enough space for ones present number of books, to add more space as number of books increases, to have them well protected, conveniently placed under a window, in a corner, wherever convenient, to suit Mission, Standard, Colonial, Sheraton designs, to be had in Plain or quarter cut Oak, Birch, Birch Mahogany, in early English, Golden or any other finish is possible to get.

Globe-Wernicke Sectional Bookcases

Plain Oak Top $1.90, Book Section $2.75, Base $1.90

Furniture, Carpets, Curtains, Shades, Linoleum, Stoves

THE THOMPSON FURNITURE CO., LTD.

Embalmers and Funeral Directors. Phones Day, 62; Night, 295

SOCLEAN

The dry and dustless cleaner for Carpets and Floors.

Makes sweeping possible without raising the dust.

PRICES

5 lb. can.....50c.
60 lb. keg.....$3.00
136 lb. keg.....$5.00

Waters' Drug Store

—The Parker Pen Store—

JONAS BARGMAN & CO.

Two Stores

Now is the time to select your Knitted Sweater Coats, for the cool evenings are near at hand, and we have placed in stock the finest range of Australian Wool Knitted Coats ever shown in this city. All the finest colorings are shown at this store at prices from $6.00 down to 75c. for Ladies and gents.

Also a complete range of sizes for boys and girls at $1.50, $1.00 and 75c. each.

Ask for one of our catalogues of above.

Men's New Fall Overcoats

We were never in a better position to supply the needs of our men customers in fall overcoats in black dark grey, light grey, and other colors, at prices from $7.00 upwards.

JONAS BARGMAN & CO.

Two Stores—Next Old Elm Tree and in O'Brien Block.

Many a man's deficiency in dollars is due to his deficiency in sense.

Cape Cod Cranberries
Jersey Sweet Potatoes
Finnan Haddie
Codfish
New Figs
Chestnuts
Hickory Nuts
Valencia Oranges
Grape Fruit

—AT—

Wm. T. Patterson's

QUALITY GROCER

Bridge St. Phone 331

Some other COAL may be as good, but no other COAL is better.



Money makes the airship go up—and come down for more gasoline.

WE CAN FURNISH YOUR STATIONERY

Daily Intelligencer.

CURRENT COMMENT

St Belleville is to vote on local option at the municipal election.

A woman's idea of heaven is a place where all the other women wear last season's haloes.—Washington Post.

An Ontario man is suing a couple of who said that he voted Grit. He ought to get at least a million dollars.—Calgary Herald.

The rush of the falling leaves may sound poetic, but the only swords which the average householder thinks of that rhyme with rake is sabe.

A Fitchburg woman has left her husband because he cares more for dogs than her. Usually it is the husband who has to divide the wife's more or less valuable affections with a dog.

W. L. M. King is to lecture on the Forests of the United States, a subject of which he ought to be tolerably well informed, since he and his friends got lost in the reciprocity woods.—Mail and Empire.

Very thoughtful it was in the Italian authorities to prevent the war correspondents from going to the front because "hostilities were about to begin." Those rash men might have been hurt in the fray.

The Indianapolis woman who delivered the Columbus oration over the grave of her husband had the satisfaction of being absolutely certain of having the last word—Vancouver Province.

The following, from the Brockville Recorder, is unique in its absurdity and blackguardism:

Yes, Joseph Downey, ex-M. P., is in charge of the Dufferin Jetty, and its a greater pity that more of Mr. Whitney's supporters are not under his care.

Whatever your political associations may be, and whether you approve or dissent from the verdict of the constituencies, you must admit that the institutions which permit of prompt effect being given to public opinion approach very closely to perfection in popular government.—Victoria Colonist.

The people of Chicago have lately cheered the fortieth anniversary of the fire which, between October 7th and 11th, 1871, destroyed a third of the city's buildings and left over a third of the population homeless. It left in its wake a death roll of nearly three hundred persons and a property loss of between two and three hundred million dollars.

Stock-taking at the great Ecumenical Conference shows Methodism to be a force to be reckoned with. It has:

Ministers	55,000
Churches	99,993
Sunday Schools	87,000
Officers and teachers	885,999
Sunday School scholars	8,000,000
Members and adherents	32,000,000

Increase in last ten years.....4,000,000

There still lingers among us a foolish notion that everybody else must admire us because we admired ourselves, and that American citizenship is a peerless boon for which all intelligent people are openly or covertly athirst. Canada's refusal—even to do business with us, lest that lead to political association, ought to extinguish this lingering notion. Whoever, after this election, talks of annexation as though Canada were ready to fall into our arms must be a surprising blockhead.—Saturday Evening Post.

An echo of the Ne Temere decree was heard from Rev. A. E. St. James, at the Baptist Convention held in Montreal on the 19th inst., who detailed the difficulties he had encountered in building up a church and Sunday school in the east end of Montreal. The priests went around to all of his congregation who had French names and such of them as had been sprinkled in their churches, but had been converted and married by Mr. St. James, wife were assured they were not legally married. The sooner men who go about breaking up families are given severe punishment the sooner they will get their deserts.

One hundred and six years ago today, the battle of Trafalgar took place. The British fleet was under command of Admiral Lord Nelson, who expired victory was complete. The battle took place in the ocean off Cape Trafalgar in Spain, between 33 ships of the combined fleets of France and Spain and 27 British ships, of which latter, there were of inferior force. The combined fleets exceeded the British by nearly one-fourth in men and guns as well as in ships, but they were totally defeated, nineteen of their number being captured and their loss being about 7,000 prisoners more. The effect of Nelson's victory was to break up the alliance between France and Spain and with the ultimate result of sending Napoleon to St. Helena.

Good tea is the result of care and experience in blending—must be the combination of fine flavor, smooth strength and richness. Because all these elements are so generously included in Red Rose Tea it well merits the term "good tea."

RED ROSE TEA "is good tea"

SEVEN SOLD IN BLUE

Your Grocer Will Recommend It

AMUSEMENTS

It is doubtful if a play has been seen in this city in many years that has attracted such wide attention as that accorded "The Girl From Rector's." The play had its initial offering and was brought to Weber's Music Hall simply for a metropolitan try-out, but its success was so great, it continued an uninterrupted run of three hundred nights and played to the biggest business in the history of the house. Critics declare a big one of the few productions of its sort ever made that carries with it a high principled and still contains a laugh in every line of the dialogue. Paul M. Potter, the author of the work, who was also responsible for "Trilby," and many other stage successes, received more royalties from "The Girl" last season than was paid any other writer for a single work in such a short space of time.

The story of "The Girl" is that of a young society woman of Battle Creek, Mich., who is interested in every branch

Don't Miss Our Big October Sale

General Dry Goods

Women's Suits, Coats, Skirts, Blouses, Children's Coats, Underwear, for Men, Women and Children; Hosiery, Gloves, Smallwares, Blankets, Rugs.

Men's Furnishings

Sale now in full swing. Extra values in every department.

WIMS & CO.

YOUR FEET

A lot of trouble with the feet when you may think is Rheumatism, Joint, etc., is caused from a fallen arch. That is, the bones of the arch of the foot drop down, causing flat foot; this in most cases, breaks much distress in the feet or calves of the legs. We have a complete line of "Foot-Easers" that will correct this trouble at once.

We Fit Your Feet Properly

Doyles Drug Store

Union Bank of Canada

Paid-up Capital	$ 4,765,000
Rest and Undivided Profits	3,300,000
Total Assets, (Over)	53,000,000

London, England Office, 64, Threadneedle Street, E. C.

A Branch of this Bank has been established in London, England, at No. 64, Threadneedle Street, E.C., where Letters of Credit and Drafts payable at all important points in Canada and the United States, can be purchased, and Money Transfers arranged.

A Visitors' Room is provided for the convenience of clients of the Bank when in London, to which their mail may be addressed.

Correspondents solicited.

London Branch: F. W. ASHE, Manager. G. M. C. HART-SMITH, Assistant-Manager.

BRANCHES AT STIRLING AND PICTON

J. P. C. PHILLIP, Manager Belleville Branch.

The Standard Bank of Canada

DIVIDEND No. 84

Notice is hereby given that a Dividend of THREE PER CENT. for the current quarter ending the 31st of October, 1911, being at the rate of TWELVE PER CENT. PER ANNUM upon the paid-up capital stock of this Bank has been declared, and the same will be payable at the Head Office of the Bank and its Branches on and after WEDNESDAY, the 1st of November, 1911, to Shareholders of record of the 20th October, 1911.

By order of the Board,

GEORGE P. SCHOLFIELD, General Manager.

Toronto, 20th September, 1911.

BELLEVILLE BRANCH:

JOHN ELLIOTT, Manager

Foxboro Branch open Tuesdays and Fridays

Capital	$6,000,000
Reserve	$4,999,297
Assets	$71,600,058

THE MERCHANTS BANK Est. 1864

A General Banking Business Transacted.

Branches, extending Halifax N. S., to Victoria, B. C.

H. SNEYD Manager, Belleville

Millinery

Our stock of Millinery is most complete in every detail The assortment is large. The styles the newest The prices right.

Miss M. Campbell

McCrodan & Sills

NEW MILLINERY

Parisian and New York models combined with our own creations and adaptations are profusely displayed in our Millinery Parlors. Lovers of artistic and uncommon headwear should look these over.

W. H. Corsets W. B. Corsets

Prepare for Your Fall Advertising

THE INTELLIGENCER JOB DEPT. IS UP-TO-DATE IN EVERY RESPECT

Matching For a Dog

It Seemed the Only Way to Determine Its Ownership

By F. A. MITCHEL

Copyright by American Press Association, 1911.

A boy of seven on being told to write a story about a dog wrote it as follows:

I love Dogs, and Shep loves me.

That was all there was of the composition.

Shep was a collie dog, and a very intelligent one. The only other case I have ever known of equal love between a human being and a brute was between my partner Rex and myself. I used Rex for hunting woodcock. How I did love that dog, and how he did love me! Why in the world he couldn't speak to me I don't know. He could talk with his eyes, though not with his tongue. Many a conversation I have had with him, I speaking with my voice, he with his eyes.

Rex was stolen from me, and I didn't see him again for several years.

One October I was hunting in another field. I had possessed other dogs



"CALL HIM, PLEASE."

than Rex, but did not get attached to any of them, and often would hunt without one. This was the case with me on this autumn morning. As I stalked through a wood, striking up dead leaves—a favorite amusement of mine—I heard some animal bounding toward me, and through the bushes between the trees came a dog. I recognized Rex at once. He ran to me, put his fore paws on my shoulder, and if ever a dog cried for joy he did. As for me, I put my arms around his neck, and I'm not sure but my eyes, too, were wet.

The next thing I was conscious of was looking at a very pretty girl with a big hat on her head, a pair of gauntlets on her hands and a whip such as ladies use when walking out with a dog. I believed Rex's paws from my shoulders and my hat from my head. There was fire in the girl's eye which my deference did not allay.

"What's the matter with my dog?" she snapped, laying great stress on the word "my."

"Your dog?"

"Yes, my dog. Whose else should it be?"

"Mine."

What a laugh came out of that pretty throat! It wasn't really a laugh, but an expression of anger, contempt, irony, derision. I confess I was a bit miffed by it.

"You say the dog is yours," I said, trying to speak pleasantly. "If he is yours he will follow his mistress. Call him, please."

"Jack! Come here. Jack! Do you hear me?"

Rex looked at her and wagged his tail, but did not move.

"You don't even know the dog's name," I said. Then, moving away, I called, "Come, Rex," and he bounded after me. But I noticed that he kept looking back at his mistress. After moving some twenty paces I stopped.

If ever there was a mad girl that one was.

"How dare you try to steal my dog?" she snapped viciously.

"Steal your dog? I don't need to steal your dog. He knows his master and follows him."

"Jack! Come here." She stamped her little foot in a vain attempt to enforce obedience.

"Let me have your whip," I said. "I'll see if I can drive him from you."

I took the whip from her hand and, giving the dog a cut, ordered him away from me. He got down on the ground and whined and whined, but he wouldn't leave me. The girl was beside herself with anger and disappointment. It was plain that she loved him as well as I did.

"Pardon me," I said to her. "I should have explained to you that this dog once belonged to me. I lost him, and a new appears to be your property. He's the nearest to a human being of any brute I ever knew."

"He isn't a brute; he's a human animal."

"And should be treated as a human animal. His affections should not be interfered with."

"Nor my affections either."

"He should be permitted to dwell with the one he loves best."

"I did was a stinger that didn't suit her. "You mean," she said, "that he should live with the one who loves him best?"

"Very brightly turned, but woman's logic—a conclusion based on no premises. It needs to me this is a triangular affair."

She opened her eyes, as if wondering what that could be.

"You love the dog; I love the dog. The dog loves you and loves me. One leg of the triangle is missing."

"Which leg?" What leg?"

"The one between you and me. There is love between you and the dog and love between me and the dog, but none whatever between you and me."

"I should think not!"

I repressed a smile. "Well," I said, "that row might be settled about it."

"I bought Jack—Jack, I say. He is not Rex, as you call him, at all. I bought Jack for $10, and he's my dog."

"I didn't get the $10."

"That's nothing to me."

"I'll match you for him."

Now, while by matching her for the dog I meant to play at heads and tails with a coin, she was so pretty, so feminine in her bursts of impotent anger, that in my heart I intended to convey the impression that I had half a mind settling the ownership of the dog by a union of destinies.

"What do you mean by matching for him?" she asked.

I took two coins from my pocket and gave her one, laid the other coveted on the back of my hand and asked her to show one side of the coin I had given her. She showed me "heads." I uncovered my coin, and it was "tails."

"The dog is mine," I said.

Again she protested.

"You were to match me and failed," I added.

"Well, I declare!"

She could not evidently find words to express her horror and contempt at my taking such an advantage of her. She tossed the coin at me vicously, but I caught it.

"That method of deciding the matter between us doesn't seem to please you."

"I should say not. Besides, there's nothing to decide. The dog belongs to me."

"But how are you to prevent his going home with me? You've tried, and I see no way of coming to an agreement."

I sat down, took a pipe from my pocket and proceeded to fill it, asking if she would mind my smoking. She made no reply, and since silence gives consent I lit the pipe.

"You may go," she said presently, "I'll have to pay you for the dog. It's very mean of you, but—"

"But I don't want to sell him."

"Then what in the world are we going to do?"

"I think we'd better have a conference."

"We seem to be having one, a very long and—disagreeable one."

"If you will sit down and talk reasonably I believe we can come to a satisfactory agreement."

She looked a long while at the log and finally sat down on its other end.

"Now," I said, puffing a cloud, "what do you propose?"

"What do you propose?"

"Nevertheless I'm quite resolved that it shall be settled by that plan."

She thought for some time while I read what she was thinking in the expression of her face. By matching she would have an equal chance of winning the dog. By refusing she would surely lose him, for she would go with me. I got out the coins again.

"I match you this time," I said. "Best two in three."

She sat looking straight ahead of her, not deigning to notice the coin I had held out to her for her. Glancing at it, I saw "heads" was up. I cried "Tails!" Then, examining her coin and mine, I told her she had won on the first trial. This induced her to look at me, some interest in the proceedings. I took care that she should win twice and told her the dog was her property.

"But how am I to get him away from you?" she said in a more pleasant but puzzled tone.

"I don't see how you can," I replied. "unless I go with you."

"That's the plan," she said, much pleased. "You go with me, and I'll chain him to his kennel."

"Are you sure you won't chain me up?"

"How ridiculous!"

It certainly was ridiculous, for she no longer looked cross. Presently, but I wasn't locked for a year afterward, when my matching days are over, I really intended I was carried out and the dog passed into our united possession. All of which was due to the dog, nice for the girl and tasty delightful for me. I have lived my wife over her stumbling in not having understood my double meaning on our first meeting, whereupon she says she set down my whole thing.

And I'm not quite sure but she did.

THE MARKETS.

Chicago Wheat Futures Close Higher, Liverpool Unchanged—Live Stock—Latest Quotations.

LIVERPOOL, Oct. 20.—The easier feeling displayed in American markets, notwithstanding bullish private advices regarding shortage prevailing some months for profit-taking, which resulted in a decline. Following the opening there was a slight show of strength on predictions of colder weather, but trade was generally restricted; final quotations were unchanged to 1-16d lower during the morning further easier, developed on the increasing offers of new Plate wheat and the weakness in Buenos Ayres with the weather in Argentina favorable. There is a smaller inquiry for cargoes with buyers holding off. The close prices were unchanged from yesterday.

CHICAGO, Oct. 20.—A. Lively wheat price record for the season was made today in wheat, bulls and spring northwest hurried up investors, who had been hopping in vain until 4 o'clock action was just at hand. The close, the session, was at 1.04-3 to 1.04 3-4c net higher. Corn finished 1 1-8c to 1 3-8c net higher, and hog products dearer by 7½c to 50c, and long products dearer by 7½c to 50c, and long products dearer by 7½c to 50c, and long

THE DAILY INTELLIGENCER

Published every afternoon, except Sunday, by the Intelligencer Printing and Publishing House, Limited, in the City of Belleville, Ontario, at Five Dollars per annum.

CHARLES JAMES BOWELL, Publisher

RATES OF ADVERTISING

Measurement, Agate—14 lines to the inch. Display Advertisements, 20c. per line. Reading Advertisements, 15c. per line. Legal Advertisements, 8c. per line first insertion; 3c. per line subsequent insertions. Professional cards, $5 per line per year. Liberal discount for contract. Minimum space, 10 lines.

Births, 25c. each insertion. Marriages 50c. each insertion, not exceeding five lines; each additional line, 10c. Deaths, 25c. each insertion. Memorial Notices, 2c. per word. Condolence Advertisements will be charged double rates.

Notice by the year at low rates.

Yearly Contracts may be obtained at the Intelligencer Business Office.

Weekly Intelligencer to the United States $1.50, strictly in advance. Intelligencer in London will find the Intelligencer on file at S. J. Hardy & Co.'s office, 39 Fleet St., London, E. C.

The New Speaker

It has been announced that Dr. J. D. Spronle, M.P. for East Grey, would be the Government candidate for Speaker of the House of Commons and that Mr. P. E. Blondin, M.P. for Champlain, will be Deputy Speaker. The choice of Dr. Sproule for Speaker will be filled by Mr. Charlton against Mr. McColl, charging him with illegal practices. Is this with a view to a saw-off?

The defeated candidate in East Elgin has petitioned the Parliament for the return of Mr. Marshall.

Let there be no saw-offs.

Election Protest

The Globe's threat, when a protest was entered by Mr. Alex. McColl, of Norfolk, against the return of Mr. W. A. Charlton, that it would show that if the Conservatives commenced protesting Liberals, protests would be entered against Conservatives, has been acted upon, and a counter-protest has been entered against the election of Mr. Charlton, and will give satisfaction to all the members of this House, irrespective of party. He has been a member of the House continuously since 1896. He is familiar with the rules of the House and will make an admirable Speaker.

Booming Sir Wilfrid Laurier

A telegram from Ottawa of the 18th inst. says:—

The Department of Public Works is to be investigated. Hon. F. D. Monk has been informed that there is much little more than a week, but meanwhile he has come across things which made plain the need of economy and reform. He has asked the Cabinet for the appointment of a commission to go into the whole situation, and this was approved at today's Council. This commission will enquire into contracts, tenders, quotations and leases, including those of water power sites. What has been necessarily a superficial enquiry by the Minister has brought forth abundant evidence of many unbusinesslike transactions, and more careful investigation will doubtless lead to interesting developments. Mr. Monk proposes to run the department on a business basis. As intimated previously, it is highly probable that the spending departments will be enquired into, but a start is to be made with the Department of Public Works. The Minister does not propose to accept as a patrimony from his predecessors a condition of things which affords many evidences of reckless and corrupt administration.

This action on the part of Mr. Monk is highly commendable. It it be found that the business of the department has been properly conducted, it is but justice to the outgoing Minister to have the numerous charges of corruption against him cleared off, on the contrary, it is found there has been misconduct, let them be exposed.

The investigation should not be confined to contracts alone. The sham investigations which took place under the late Government brought out sufficient to justify the conclusion that there was much behind which was concealed, and which required further investigation. In justice to all let the investigation be an exhaustive one or none at all.

A Good Beginning—Monk Begins Right

Portions of the Conservative press and some of our public men, who have during the past fifteen years been exhausting the adjectives of the English language in condemnation of the administration of the affairs of the Dominion by Sir Wilfrid Laurier, have been booming that gentleman for the Governor-Generalship, a position in the gift of the Cabinet, that of High Commissioner to represent Canada in England. Such an appointment would be a reflection upon every Conservative who has been opposing the late Premier during the time he has offered himself as would be tantamount to a declaration that there is no man in the Conservative ranks fitted for the position.

It is argued that while many of his Cabinet colleagues were guilty of acts which would not bear the light of day, yet others should have divorced them from power long ago, his skirts were clean. This is all balderdash; to suppose for a moment that he was not responsible for what was being done and that he did not approve or wink at it, would be to adjudge him much more culpable than if his position he held than even his most severe opponent supposed him to be, hence he was equally blamable with the offenders. True, he has a pleasing manner, is affable, courteous, and eloquent in speech, but all that does not cover up an official life of maladministration of the affairs of the Dominion, nor does it provide a reason for his elevation to the position of High Commissioner of Canada in England.

A contemporary diagnoses the claims set up for his promotion in unvarnished language, which cannot be misunderstood or controverted thus:

"It is argued that Sir Wilfrid Laurier, the leader of the Federal Liberal party, has gone and finished and finance. He has eloquence and personal distinction. He holds of public affairs, where those qualities should be particularly displayed, he has intensity and steadfastness of purpose.

"It is just as true, however, that Sir Wilfrid Laurier entered office with an outfit of convictions and principles, which he has very distinctly abandoned or abandoned in office. He rode into power on a very powerful agitation for establishing Separate Schools in Manitoba. He used the power thus obtained to establish Separate Schools in Alberta and Saskatchewan.

"He was perhaps the most corrupt Administration that ever existed in Canada. He has now led the party back to Bigot and the French régime. He has given over the whole of the mire he gave his authority to for finite waste and innumerable profligate scandals.

"It is just as true, however, that Sir Wilfrid Laurier is the only leader Laurier clearly has determined to succeed the permanent leader of the Liberal party, since he is now directing its reorganization and plotting to strengthen its forces in Parliament and since an active Liberal press is being established to inquisite of the past Liberal leader and to restore the prestige of the thoroughly discredited party, by the verdict of September 21st."

Such a party is the party of the discredited party, which would, if it again secured control of the country, re-enact all its iniquities of the past, hence, let us have no more of the fulsome adulation of a politician whom those who are booming him have been particularly instrumental in defeating, or in opposition what he was in power, and will be if he ever again secures possession of the Treasury benches.

ITALY'S CHARITABLE QUEEN

The Queen of Italy, who is a remarkable original woman, recently instituted a charming charity, which has added greatly to her popularity. Fifty of the most poverty-stricken motherless babies in Italy have been collected and brought to a white, sunny building overlooking the Sea, which her Majesty has placed at her own expense, and here they are to live and be educated under the immediate supervision of their benefactress until they are competent to look after themselves. The Queen visits her creche at frequent intervals, accompanied by her children, plays with the small inmates, who call her "mother" and are all known as the "Queen's children."

Umbrellas seem to have a knack of finding new owners these days.

A WOMAN IS AS OLD AS SHE LOOKS

Thousands of women owe their youth full appearance to Newton's Herpicide. No matter what may be her age, a woman with a nice head of hair, hair that is soft, and fluffy, always looks younger than she is.

Herpicide makes hair beautiful with that sheen and shimmer which is so attractive and always indicates a healthy, natural growth. It keeps the scalp free from dandruff and helps hair from falling out.

There are remedies said to be "just as good," but Herpicide is the genuine destructive germ destroyer.

One dollar size bottles sold under a guarantee, by leading druggists everywhere.

Recommended and applications made by the best barbers and hair dressers.

Send 10c. in postage for sample and booklet to The Herpicide Co., Dept. Detroit, Mich.

J. S. McKeown, Belleville, special agent.

RAILWAY OVER BINK HOLES.

Canadian Builders Find One They Are Not Able to Fill.

The Canadian Northern has encountered a number of bad spots while on the extension now being built between Quebec and Virginia. Many of these were filled directly with small stones, but in the less instances the surface did not break through until the fill was laid upon it. Ballast cars and construction trains were running At the larger one, located at milepost 200, precautions were taken for a distance of about 1,900 feet allowed a train to pass only at the rate of a mile an hour. The surface crust appeared to be fairly solid, and it was hoped that it would hold up, but it broke through early in the morning after trains had been running over it but a short time. About the middle of April this hole became so large that it was impossible to operate trains over it and steps were taken to fill it.

To support the track timbers were laid, first one on each side at the edge of the centre line and parallel with it. Then spruce and Norway pine and tamarack logs were laid across these outside timbers at intervals of three feet. When this was then laid on this grillage, and the cars were dumped between the cross-timbers. In the first 100 feet of the hole as much as 200 10-yard cars were dumped each day for three weeks before the material appeared above the surface of the water, for after the crust of the swamp was broken there was nothing apparently to support the track but water and liquid mud.

At a point 300 feet from the south where they had formerly showed a depth of 60 feet, and of it, it was decided to try to prevent the rising of the swamp from breaking through. Outstretchers were ordered to connect it with heavy timbers for a width of 30 feet and a depth of at least 100 feet where it had not already broken through. This work is now under way.

In constructing this grillage, timbers are first laid close together longitudinally and with broken joints for a distance of 50 feet. Then the cross-timbers 50 feet long are laid transversely. A layer of brush is put on top of this, and the embankment begins. A parallel line of piles in addition to this cross-laying a bridge of timber across the ditch 16 feet deep for a distance of two miles to drain the swamp and solidify its surface is also planned, and that these methods will remedy the trouble at this point. The piles, 60 feet in length, which were encountered close together, with a small space between them, in one hole was about 600 feet long and one 300 feet wide, and in the latter hole, while the other showed no bottom at a depth of 60 feet. Both of these have been filled solidly by using the same method as at mile-post 56. They gained about six weeks' time by dumping an average of 180 12-yard cars a day.

DUCKS TRAINED TO CALL WILD BIRDS.

With ropes tethered to a collar on each leg, which malicious people, excited by duck hunters of Clark County, Kentucky, have been being shot at and hearsed for their prospective roles of decoys, when which they will be starting with the opening of the hunting season on Oct. 1.

Six weeks ago the birds were feathered balls of fuzz, but with careful training and food they have developed into splendid specimens.

Under the constant tutorage of Jess Troch the ducks are learning by constant practice to call to their wild brethren and sisters in the air.

SKIN A MASS OF FIRE

Horrible torture—pain unbearable—days when the whole body seems to be burning—long nights of sleepless agony—Then—

INSTANT RELIEF—The skin cooled and refreshed—all burning and itching gone!

Thousands testify to this—thousands who have suffered from Eczema, Rashes, Sores, other skin troubles, until they heard of the simple cooling wash of Dr. Hobson's Eczema Ointment—a few ingredients known as D.D.D. Prescription.

Samuel Lewis writes:—"I used three bottles of D.D.D. Prescription, and now my skin, once a mass of sores and irritation, is as smooth and soft as a child's."

The remedies for the skin that we know we can especially recommend are D.D.D. Prescription for Eczema. Just a mild, soothing wash—but it cools and refreshes the skin as nothing else can. And it takes away the itch instantly!

We would like to tell you more about D.D.D. Prescription if you will write for it to The D.D.D. Laboratories, Dept. B. 1., 49 Colborne Street, Toronto and get a free trial bottle.

MY LADY'S COLUMN.

CONGENIAL WORK

Mothers Should Carefully Note Tendencies of Children as They May Be Put to Congenial Work.

Observant parents can usually trace distinct inclination on the part of their children, and a special interest in either one or the other either head-work or hand-work. One child is never so happy as when given a book which keeps him still, while another finds chief satisfaction in making something with the hands—a wooden boat, a doll's frock, a paper kite, etc., etc.

The marked preferences can be a great help to parents when deciding upon the future life work likely, later, to prove congenial to a girl or boy. But it is a mistake to allow a child, during school years, to follow only that line which most appeals to him. "Because Jimmy isn't cut out for book-learning," or "Janie's fingers are all thumbs," are by no means infallible samples of the kind of remark which has been made about children's bearing. Instead, it should be taken for granted that Jimmy and Janie are a good scholar if he but takes the trouble, and that Janie's fingers are as tractable as any girl's fingers. This would help largely to prevent that self-satisfied carelessness which so many people exhibit, and which leaves them so ungiftly at a loss when anything happens to hinder their following the line of work of which they believe themselves capable. Children's head-work and hand-work should be treated with a balance cas andthar, so that no latent capability be left undeveloped and unused.



USEFUL SCHOOL FROCK

The Romance of Irish Point Lace

Youghal point lace, of which a complete specimen has been made for Queen Mary, is the most beautiful and costly of Irish lace, and originated indirectly from the failure of the potato crop in 1846, though the inspiration was furnished by a piece of Venetian lace which fell into the hands ofthe abbess of a convent at Youghal, County Cork. Hitting upon the idea of setting up a lucrative industry for the poor starved children attending the convent school, she studied this stray bit of lace, unraveled it, then selected the children cleverest at needlework, first taught them separately what she herself had learned. From Youghal the point lace industry has spread to other parts of Ireland, notably to some districts in the neighbourhood of Kenmare, County Kerry, and is now characteristic of Youghal point lace is that it is worked entirely with the needle.

To Walk Well

An artist has lately been complaining that the chief obstacle to a fashionable dress is that it reveals so comparatively few lines of the human shape for the artist to draw. The shape of woman to walk well. He says that most of us either slouch or strut, and he gives the following directions on "how to walk":—

"The head should not be held erect as if by effort — a woman should not look like a soldier on parade. The steps should not be jerky — however quick, the movement should be free, the movement should be from the hips, and the knees bent as little as possible. The walk is very slightly heel-forward is graceful. If the heel is held still also. The arms should not swing noticeably, but should be carried naturally, and should be unobservable. The feet should point out slightly, and when they appear to be done chiefly on the toes — the best down first style is unquestionably the best — the dainty and charms of a good carriage are its simplicity and naturalness. Avoid the 'strut' and 'slouch,' and a certain air of unconscious grace.

The same critic recommends daily practice in front of a full-length mirror as exercises to be taken preferably in clothes one intends to wear. The movement of the limbs can then be better studied.

A woman has always been the bearer of burdens, and all the literature of the world is treated worse than ever.

Panama hats are now to be made in Panama, but the Frankfurter, the Homburg and all the Harans of Egypt will continue to come from any old place.

CHURCH DIRECTORY

99TH ANNIVERSARY.

BRIDGE ST. METHODIST CHURCH

Services at 11 a. m. and 7 p. m.

Conducted by

REV. ALBERT CARMAN, D. D.,

Senior General Superintendent of the Methodist Church in Canada and Newfoundland.

At morning service, vocal solo by Mr. Jas. S. Dyer. 2.30 p. m.—Sunday School. Dr. Carman will be present.

EMMANUEL REFORMED EPISCOPAL CHURCH.

Victoria Avenue, between Church and Pinnacle Streets.

Rev. A. M. Hedly, Rector.

Rectory: 56 Victoria Ave.

Morning Sermon—"Divine Gentleness." Afternoon at 3—Sunday school and Bible Classes. Evening sermon—"God—Your Father," first of a series of sermons entitled, "Jesus Christ Interpreted." Monday evening—Meeting of Y.P.S.C.E. Wednesday evening—Congregational praise, prayer, and Bible reading.

ST. ANDREW'S PRESBYTERIAN CHURCH.

The pastor will preach at both services to-morrow. 11 a. m.—The Secret of Sovereignty; 7 p. m.—Sunday at Home Subject: "Thanksgiving." 3 p. m.—The Mystery of Divine Grace second sermon in the Teachings of Christ Series. 2.30 p. m.—Sunday School. Wed. eve. at 8 o'clock—The Church's Assurance. Anniversary services Nov. 5th; preacher Rev. Dr. A. C. Taylor, of Cook's Presbyterian Church, Toronto. A cordial welcome to all.

VICTORIA AVENUE BAPTIST CHURCH

Corner of Victoria Avenue and Pinnacle Street.

Rev C. G. Smith, pastor. Phone 214

A. M.—Sermon by REARER. P. M.—THE PARABLE OF THE TWELFTH. Evening—Opening service, including music by the Symphony orchestra and solos by Mrs F. C. Sharpe and Mr. Jas. Dyer. Bible Classes at 3 p.m. Monday at 8 p. m. B.Y.P.U. Wednesday evening at 8—Bible Study. ALL welcome.

CHRIST CHURCH (Anglican.)

Rector—Rev. R. C. Blagrave.

12th Sunday after Trinity. Holy Communion at 8 a. m. Morning Prayer and sermon at 11 a. m. S. S. and Adult Bible Class at 3 p. m. Even song and Sermon—"The Forces that Determine Destiny"—at 7 p. m. Midweek services at St. George's, Tuesday at 7.45 p. m. Seats free. Visitors and strangers welcome.

JOHN STREET PRESBYTERIAN CHURCH.

Corner, Victoria Ave. and John St.

Rev. A. B. Dunn, Pastor.

Residence, Turnbull Street.

The pastor will preach at both services to-morrow. 11 a. m.—Individual Salvation and Future Salvation. 7 p. m.—Religion a Reasonable Service. Choir director, Mr. D. A. Cameron. Young People's guild, Monday evening. Mid-week service on Wednesday eve at 8. You are cordially invited to all these services.

THE TABERNACLE METHODIST CHURCH.

Church St.

Rev. W. G. Clarke, B. A., pastor.

The morning service is intended to give the congregation the opportunity to hear Dr. Carman, who preaches an ordination sermon in the Bridge St. church. The Sunday School and evening service will be held as usual. 3 p.m.—Preaching service, theme: "Woman's Place in World Wide Methodism." Solo—"Lead Kindly Light." Music for the day—Anthem "Hear My Prayer," Mendelssohn. Mr. James S. Dyer. Miss Jessie Elliott, organist. The Quinte Male Quartette will sing in the evening.

HOLLOWAY STREET METHODIST CHURCH.

Rev. A. R. Sanderson, Minister.

Residence, Holloway St.

A Home Church and a Church Home

Sunday services—10 a. m. Class meeting. 11 a. m. Rev. Dr. Carman, E. B. Cooke, of Albert College will preach. 2.30 p. m.—Sunday School. 7 p. m.—The Senior League. Wednesday, 8 p. m.—Praise and Bible Study. Thursday, 8 p. m.—Prayer meeting. Mr. P. G. Robbins. If you are a stranger within our gates, welcome to church home, you are invited to any or all of our services.

THE BUSINESS MEN'S BIBLE CLASS

Meets every Sunday at 2.30 p. m. in the auditorium of Bridge Street Methodist Church.

BETHEL HALL.

Front St, next to Hains' Store.

SUNDAY.

11 a. m.—The Lord's Supper.

7 p. m.—Sunday School.

7 p. m.—Preaching.

TUESDAY.

8 p. m.—Prayer and Bible Reading. Mr. Wm. Pinches, Evangelist from Pittsburg, will preach Sunday evening.

PUNISHED FOOD RIOTERS

Sentences Imposed by the Court on Austrian Youths

The provisional criminal court trying the food rioters has imposed sentences on the participants in the recent food riots in Austria. There were 21 defendants, ranging in age from 14 to 20, who received sentences amounting in the aggregate to 15 years and seven months. The material charges against them were a class of larceny, pilfering, man's ear, and the breaking of 19 street lamps. The maximum sentence for stone-throwing was one year's hard labor. The youth who shouted "Hurrah for Anarchy!" was sentenced to four months' hard labor, and a 16-year-old lad, for stealing a policeman's, two years' hard labor.

ORANGE MEAT

and Milk if you would eat for efficiency

Among foods for human consumption none contains so many necessary elements to sustain and energize life in greater quantities than milk and Wheat.

Orange Meat and Milk is a Perfect Food

THAT OTTAWA WATER POWER

A despatch from Ottawa of the 19th says:

The Ottawa Citizen makes a sharp attack on the Laurier Government with regard to the leasing of the fourteen acre portion of Victoria Island at the Chats Falls by Mr. Pugsley to Mr. Mark Fisher and associates.

It says:—"Unless the Citizen is grossly misinformed, a few months or months elapse the late Laurier administration will stand revealed before the people as probably the most shamelessly corrupt Government that Canada has had to endure. Referring to the Victoria Island case, it says:—

"This is an case which a magnificent water power worth from $150,000 to $200,000 has been turned over to the friends of the Laurier Government before it had been decided for about $1,400. It was never advertised as being for sale, nor was the public given an opportunity to bid on it. If here is any worse instance of corruption on the part of a Canadian Government since Confederation it has escaped the public attention."

Demands investigation.

The Citizen goes on to demand an investigation, urging the importance of the matter to Ottawa which has a water power which is capable of being made the power at the Chats Falls which is being handed over almost as a gift to Mr. Fisher and his friends.

WHY HIS RENT WAS RAISED

A man whose identity we are going to keep secret has been mystified since his rent is to be raised $5 monthly. He has been occupying a cottage on the property at his own expense in a pasture lot, and has mowed a peck of dandelion seed in the lawn this year. This is indeed a horrible revenge. "Evidently," he says, "I'm a nuisance."

That's nothing. We once whiled away a summer Sunday afternoon with a set of the fire and persuaded our "official devil" to help us. He mowed the lawn and swept the floor. We also mixed the paint and washed windows. The landlord happened in just before we left and was astounded. "How sweet everything smells; how pretty the curtains look; how splendid the lights; and how much improved the house is!" he assured him it was. The day following the landlord's note that our rent was raised 50 per cent!

BUT ONLY $100 WAS HERS.

In a Singular Will a Woman Gave Away $700,000.

A singular will was the result of Miss Cora Johnson, who resided in an apartment house in Beacon street, Boston, and who died in the Massachusetts General Hospital on that city. The value of her estate was $800,000, and she directed was found not to exceed $100, and she was willed to be divided so that by her will she created bequests and distributed property to the value of $700,000. Her will provided that she claimed that she was entitled to one-half of the estate of an unnamed person living in Boston. Miss Cora Johnson, it is said, never revealed the name of the person, and even her attorney, who drew her will, is not acquainted with it. It is also disclosed was that she expected a large amount of wealthy, and that a woman, who made her will in her favor, died before her, and was in a sanitarium in New York. Shortly after the death of the latter was announced of the insanity of the testatrix, evidently she had a firm conviction that this relative would not die before her.

That part of the will referring to the promised millions reads:

"I have no knowledge of the fact at the time of my decease I shall receive any sum of property sufficient in amount to pay the bequests, gifts, requests, and

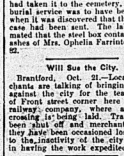
"Whereas I have been credibly informed and believe that there is in contemplation by the executors of a person now an inhabitant of the city and State of New York, that a certain property is devised and bequeathed to me, and

"Whereas I have been credibly informed and believe that in said will it is provided that I shall not live before the maker of said will, the bequests and devises to me are conveyed to me shall pass to and be paid over to persons mentioned in said respects which I shall in my last will and testament appoint.

"Now, therefore, I do hereby exercise any and all powers of appointment contained in said will, devised to by any such will by any person, if any such will there be, including and intending that whether or not I survive the maker of said will, the persons, corporations and institutions hereinafter named shall be benefited in accordance with and to the effect of the terms of this instrument, either as legatees or devisees in case of my survival of the maker of said will, or as legatees or devisees in case of my pre-decease."—From Ancient, Curious and Famous Wills.

The Age of Fish.

Recent observations show that the rings on the shells of the freshwater mussel, as on the scales of fishes, though sometimes two rings are laid down in one year, are characteristic markings on the scales of fishes as well as on the shells of mussels, and can even tell from the salmon's scales whether it be a grilse or back. The age of a fish can also be told from its teeths — small ivory concretions in the mouth — and even from some of its bones.



In Any Walk

of life our Classified Want Ads will help you.

If you want a position, you can reach the most employers.

If you want help you can get the best help.

Money to loan? or money to borrow Want Ads, cover the entire field.

OCEAN TRANSPORTATION.



ALLAN LINE
ROYAL STEAMERS
Autumn Sailings

Montreal to Liverpool
Turbine and Twin-Screw steamships sail from Montreal every Friday up to and including November 17th, 1911.

Montreal to Glasgow
Sailings from Montreal to Glasgow every Saturday until Nov. 18th.
One class, Second, cabin steamers.

Christmas Sailings
From St. John Halifax
Virginian, Fri. Nov. 24.... Sat. Nov. 25
Tunisian, Sat. Dec. 2 ....
Victorian, Fri. Dec. 8 .... Sat. Dec. 9
Corsican, Sat. Dec. 16
All information on application to
S. Burrows, H. C. Thompson,
C.P.R. G.T.
Allan Line Agents. ellec 1

WHITE STAR-DOMINION
LARGEST STEAMERS CANADA

Montreal & Quebec to Liverpool
Sailings
S.S. Laurentic. S. S. Megantic.
Steamers in all Classes.
Elevators. Orchestras.
Rates: First $92 .0; Second $53.75 up
S. S. Teutonic. S. S. Canada.
Only One Cabin Class—Second and Third Class.
Rates: Teutonic, $55 up. Can. $50 up
Third Class at low rates. Closed Steamers only

TRANS-ATLANTIC from Portland, Me., and Halifax, N.S. Canada Regatair; New, Commodious Steamers. Sailings every hour before noon.
Local Agents — S. Burrows and H. C. Thompson, Main Office, Montreal, P.Q.

RAILWAY TRANSPORTATION.

GRAND TRUNK RAILWAY SYSTEM
Canada's Double Track Line

THANKSGIVING DAY
SINGLE FARE
Between all stations in Canada, also to Niagara Falls and Buffalo, N.Y., Port Huron and Detroit, Mich.
Good Going October 27, 28, 29, 30.
Return Limit November 1st, 1911.

Hunters' Return Tickets at Single Fare. Daily until Nov. 11
to points in Temagami, points Mattawa to Timiskaming and Nipissing Jct., Ontario, also to certain points in Quebec. New Brunswick and Nova Scotia.
October 19th to November 11th.
To Muskoka Districts, Parry Sound, Algonquin, Midland, Magnetawan River, Lakefield, Peterboro, Lindsay, Haliburton, Bancroft, Coboconk, Lindsay to Haliburton, Orillia to Coboconk, all North Bay inclusive, and certain points reached by Northern Ontario Co.
All tickets valid for return until Thursday, Nov. 16th, 1911, inclusive, except Mattawa tickets, Tuesday, November 14th.
Full information from
H. C. THOMPSON, City Agent.
M. C. CHOPPIN, Depot Agent.

Railway Time Table
GRAND TRUNK RAILWAY.
Time of departure from Belleville Station:
GOING EAST
No. 6—12.30 a.m., Mail train, daily.
No. 8—1.55 a.m., Local for Brockville.
No. 14—Local for Brockville, 7 a. m.; arrives Perth 10.40 a.m., Smiths Falls 9.35 a.m., Brockville 8.30 a.m.
No. 2—5.05 a.m., Mail and Express daily.
No. 4—8.40 a.m., Mail and Express daily.
No. 12—3.55 p.m., Local Passenger daily, except Sunday.
GOING WEST
No. 1—2.12 a.m., Mail and Express, daily.
No. 3—5.15 a.m., Local Passenger, daily.
No. 5—10.40 a.m., Mail and Express, daily, except Sunday. Toronto 1.30 p.m.
No. 7—Leaves Belleville at 5.30 p.m., for Brighton.
No. 11—5.15 p.m., Local Passenger, daily except Sunday.
No. 9—8.30 p.m., International Limited, daily
No. 1—2.30 p.m., Mail and Express, daily.
MIDLAND RAILWAY.
Belleville and Peterboro
GOING WEST
Leave Arr. Arr. Toronto
Mixed ... 7.00 a.m. 12.00 noon
Passenger 12.45 p.m. 5.20 p.m.
4.30 p.m. 9.05 p.m.
GOING EAST
Leave Peterboro Arr. Belleville
Mixed ... 11.50 a.m. 4.30 a.m.
Passenger 5.35 p.m. 1.00 p.m.
BELLEVILLE ANT MADOC
GOING NORTH
Leave Arr. Madoc
Mixed ... 7.30 a.m. 10.30 a.m.
Mixed ... 6.30 p.m. 7.30 p.m.
GOING SOUTH
Arr. Leave Madoc
Mixed ... 11.30 a.m. 8.30 a.m.
Mixed ... 9.15 a.m. 7.15 a.m.
None of the above trains run on Sunday.

Discontent Among the Foreign Population of South Wales

The rapid growth of foreign population in Wales is causing considerable discontent among the native population. The latest protest is from Newport, where many of the residents of the Pierpoint district, a working-class area, have sent a petition to the Watch Committee, directing attention to the large and increasing foreign population of Chinese and other foreigners in that district, and suggesting that the committee should take measures to check this growth. One of the means proposed is that property owners should be advised not to let premises to foreigners.

LAKE & BAY TRANSPORTATION

Lake Ontario and Bay of Quinte Steamboat Company, Limited

Str. Aletha
Belleville-Picton-Kingston

Taking effect September 5th, steamer leaves Belleville at 8 a.m., on Mondays, Wednesday's and Fridays, for Picton, Bay of Quinte points, called at intermediate ay of Quinte Ports.

Returning steamer arrives at Belleville on Tuesdays, Thursdays and Saturdays at 10.30 a.m.

For full information apply to
E. E. Horsey, The Schuster Co.,
General Manager. Agents.
Kingston, Ont. Belleville, Ont.

Ontario & Quebec Navagation Co. Limited

Montreal, Quebec,
Rochester, Toronto
STEAMERS
GERONIA
AND
ALEXANDRIA
ALEXANDRIA, east bound, every Monday at 6.30 a. m.
GERONIA, east bound, every Friday at 6.30 a. m.
GERONIA west bound, every Wednesday at 11 a. m.
ALEXANDRIA, west bound, every Saturday at 11 a. m.
Montreal and Quebec direct without change. Passenger all rail.

Bay of Quinte Service
STEAMERS BROCKVILLE AND VARUNA.
For Picton and Way Ports at 2.30 a. m. and 2 p.m. For Trenton and Way Ports at 10 a. m. and 5 p.m. daily except Sunday.
THE SCHUSTER CO., Limited.
Agents.
B. H Hepburn, President and General Manager, Picton.

Canadian Pacific Ry.
EMPRESSES
And other Steamships
From Montreal and Quebec
FASTEST — FINEST
Hold all records between Liverpool and Canada.
Third-class the Most Comfortable — All Cleared Rooms and Best of Food.
CHRISTMAS SAILINGS
From St. John, N. B.
EMPRESS OF BRITAIN ..... Dec. 1
LAKE MANITOBA ..... Dec. 16
EMPRESS OF IRELAND ..... Dec. 15
Early sailings for all seasons.
Apply to any Ry. or S. S. Agent. t.r.S.
Burrows, Agent C.P.R. Belleville.

Natural Cure for Catarrh Obviates Taking Drugs

IT HAS SUPERSEDED THE OLD-FASHIONED STOMACH-DOSING REMEDIES, AND INVARIABLY CURES QUICKLY.

It was their inability to reach real seat of disease in catarrh and bronchitis that caused the medical profession to adopt liquid preparations for inhalation. "Catarrhozone" instead. Catarrhozone provides a method of breathing right into the parts certain rare medicinal vapors which are so healing and comforting as to entirely, and quickly, coughs, catarrh and throat trouble in a very short time.

The most wonderful thing about Catarrhozone is, that no matter where, how general or bronchitis or catarrh are hidden, Catarrhozone will reach them.

"About five years ago I took a cold on the head and Catarrh set in. It kept increasing for years and hawking I kept putting off getting anything until at last I found Catarrh had taken on a bronchial form. After trying several things I heard of your remedy, Catarrhozone, and procured a bottle and began using it. I was not long in finding out I had struck the right thing, in a remedy regarding Catarrhozone to all who have used it."

(Signed) Erwelon L. Wasson.

Write P. O., Queen's Co., N. B.

Catarrhozone has made an astonishing record of cures. Its method is right; no drugs, just healing balsamic vapors, that bring instant relief to the throat, breast, lungs, bronchial and chest colds. Get the large size, lasts two months, is sure to cure you, price $1.00; smaller size, 50c.; sample or trial size, 25c. All dealers, or The Catarrhozone Company, Buffalo, N. Y., or Kingston, Ont.

S. Burrows, C.P.R. Agt. Belleville



Flanders 20
$950.00
GREENLEAF & SON

STAMP COLLECTIONS

One of These in Vienna Is Valued at a Million Dollars

The Ministry of Commerce has announced that an exhibition of stamps will be held next autumn in Vienna. A novel feature of it will be the famous Jugent or juvenile collection. One collection is valued at over a million dollars, and contains a newspaper stamp of the eighteenth century which originally cost a florin, or 40 cent, but for which $30,000 was refused recently.

NEGRO STRUNG UP IN HEART OF TOWN

MANCHESTER, Ga., Oct. 20.—Because he knocked down a white man last night, Jerry Lovelace, a negro, was taken from jail at 2 o'clock this morning and lynched. There were about thirty men in the mob and they took the negro to Ferndale park in the heart of Manchester, and hanged him.

Last night Lovelace was arrested and jailed on a charge of having assaulted Postmaster W. F. Herman, of the Atlantic & Birmingham Railroad. There was much feeling and Lovelace, although a mob formed, captured City Marshal Collier and secured the jail keys and the officer's gun.

Leaving the marshal bound, the mob unlocked the jail, secured the negro and lynched him. After the lynching the mob returned to Marshal Collier, unbound him and returned the jail keys and his gun.

Manchester is a comparatively new place. It has been extensively advertised and was known as the "model town."

A VERY EXTENSIVE BOUNDARY SURVEY

VANCOUVER, B.C., Oct. 19.—J. D. Craig, Chief of the Canadian Boundary Survey, here from Alaska today, says the past few months have been occupied in locating a line along the 141st meridian from Mt. St. Elias, to the Arctic Ocean. This line is between the northern portion of the United States and Canada. The work started this year at the Arctic Circle and completed the line to within 30 miles of the Arctic Ocean. The work consists of cutting paths 20 feet wide through the dense timber, placing up bronze monuments at average distance of three miles apart and of the country. The expedition consists of 90 men and 200 horses. Canadian supporters numbered the first half of the joint party.

The work of the boundary between the northern possessions of the United States and Canada, is another the two Governments jointly about $2,000,000. The work has been going on for the past fourteen years, but will be completed probably next year. The line, at first northern has been under way for the past five years. With the exception of the Rocky Davidson's Mountains, where it was difficult to get to, to the Arctic Ocean the entire survey will have been completed. The Rocky Mountains are about 8,000 feet high and are very rugged and inaccessible.

Many persons suffering from rheumatism have been permanently cured by Miller's Compound Iron Pills.—For sale by D. MJ Waters.

A woman thinks a man is sensible if he tells her that she is handsome.

Perhaps the most of us would be different if our neighbors were what they should be.

WRONG REMAINS SENT FOR BURIAL

KINGSTON, Oct. 20.—A shocking disclosure was made on Wednesday at Kingston, at Provincial coroner's inquest, when the supposed cremated remains of David W. Trotter, Long Branch, California, were about to be interred. Friends of Mr. Trotter had received a small urn from the Bingham & Sons company and had taken it to Mr. Lazarus' church, where the funeral service was to have been said by Rev. Mr. McConnell, Methodist minister of Long Branch.

At the cemetery the package was uncovered, when the startling discovery was made that the wrong case had been sent. The label intimated that the steel box contained the ashes of Mrs. Orphelia Farrington, aged 82 years, who died some months ago and her body cremated.

Friends here cannot explain the mistake other than that in packing the two boxes they got into the wrong wrappers. Either Mrs. Trotter had been received which had hitherto held remains and the body of Mrs. Farrington sent to her destination, or the case was placed in a vault at the cemetery, and the undertakers at Long Branch have been written to for an explanation.

The disclosure appears to be quite a cause for agitation to the friends of the deceased, Mrs. Farrington, of Pittsburg, and until explanations can be made and the proper ashes secured it is thought it will continue to be in a state of worry.

EXPLOSION VICTIM MARRIED A WEEK

RIGAUD, Que., Oct. 20.—Little is yet known as to the cause of the explosion yesterday afternoon at the Canada Powder Co. Limited, plant here. The wife of the dead man, Eugene Seguin, gave birth to a child at the time of the explosion, and the shock caused by the explosion was so great that the windows at the Bourget College were broken and the ceiling fell down. Dr. Lalonde, at Chute-a-Blondeau, telephoned to ask if there was an explosion here.

Telfred Mallette, another of the victims, was married only a week ago. The wife and was engaged by the company on July 20, only a few days before the explosion. Two of the dead were Russians. As far as is known Mallette was the Castonguay were carrying dynamite in a bucket, containing nearly one thousand pounds of this explosive when it exploded. Nothing of the stuff stored in the shed. Mr. Adrienne Sauriol, correspondent, was in one of the other buildings, and had a narrow escape, a fire truck fire also took fire at intervals through shocking his leg.

WAS A CAPTAIN FOR THREE MONTHS

Edward Richter, a German engineer and traveller, who was captured by Greek bandits and held for ransom for months for a $5,000 ransom, has come to Vienna for a brief rest before returning to Crete to resume his engineering duties.

While in Asia Minor mapping for a German geographical society on Mount Olympus, in the mountainous region between Turkey and Greece, brigand, Colonel Davis Vassos, of the Greek army, killing his escort of Turkish gendarmes.

Then from Lallos, the band's leader, demanding a ransom were deliver by the Turkish and Greek governments. Government remonstrated promptly and strongly with the Greek envoy, and Turkish troops was sent to rescue Richter. Search of the mountains by the geographical society scoured the mountains. They had the money in hand the ransom. After weeks the search was abandoned and the party, with Richter, returned to Lallos, only to gain by keeping or killing Richter. Richter, however, he fell into the hands of the Turkish troops.

They treated him as a useful order, for me. Soon after my capture, the Turkish general, Ismail Hakki Pasha, ler on the Greek side of Mount Olympus and kept me in a cave nearly three months. Then I was taken to Salonika, where I was imprisoned for a month. Finally I had not feared the bandits who often plotted against me, but they treated me pretty well and brought me sufficient food, consisting of eggs, goat's milk and bread. When they saw that the ransom money was not forthcoming they became infuriated, threatened to kill me, and left me without food for a considerable time, so that I was nearly starved when I was released.

"They were very pious and said their prayers at nightfall and on getting up in the morning. Each day I was well chosen for defence and cultivated a beard. I felt I could withstand time against a large force.

"This is my third and last visit to Olympus and will always be remembered by me as the most delightful on Olympus, in spite of its historic associations, is strange to say, still relatively unexplored. I shall, however, I am going to give a description of the district when I have collected its contents of Greek archaeology."



Focus Your Wants
Classified Want Ads. will fill all your requirements. They act as a lens, which will concentrate all your needs, and bring them to a perfect focus of satisfactory results.

HE WANTS A BACHELOR GIRL

NEW YORK, Oct. 20.—Because so many of his women stenographers leave to get married just about the time they are becoming useful in his office work, Edward S. Black, a New York lawyer, with offices in the Residential Insurance building, inserted an advertisement in the newspapers yesterday which read:

Wanted—Young woman stenographer who will stay single; must not to get married; life position; small salary. Ed. S. Black.

Mr. Black is determined that his next stenographer will not give him a single promise. Instead, he has a hard, matter-of-fact, binding legal document awaiting in his desk for the next stenographer he employs.

The document runs like this:

I, Edward S. Black, party of the first part, agree to pay, party of the second party, $20 week in the stenographic work in my office daily, excepting Sundays and holidays, between the hours of 9 a. m., and 5 p. m.; on the following conditions:

That the party of the second part shall not marry; that she shall not attend dances; that she shall refrain from entertaining the company of young gentlemen and accepting presents from friends to any place of amusement or recreation; that she shall not go to theatre or other places of recreation by herself or with other than her parents; that she shall keep all in all ways discourage marriageable men from seeking her company by day or night, at home or places where she is most likely to meet them; that she shall refrain from all friends if they try to dissuade her from living a girl-bachelor life; that she shall not affect puffs, powder, rats or paint, or in any other way make herself attractive to the opposite sex.

It is the opinion of a good many Newark friends that Mr. Black will have his own troubles trying to find a woman stenographer to take the position under the terms of the paper, and doubt that his form of contract is legal.

HAVING A GOOD CRY

Likewise an Exciting Time and Then Consolation.

By DONALD ALLEN.

Pretty Viola Craydon had come down to visit her aunt in her country home, and for a week she had been supremely happy. There were chickens and ducks and geese, there were cornfields and meadows to play in, and there were innocent lambkins and frolicking calves, and she had tried to build a play house in the fence and churned two pounds of butter. But on Friday there had come a letter that might have continued another week, and pretty Viola might have climbed to the roof of the house and left the paper rags to a tin peddler and gone blackberrying for days in the meadow for a continuance of her romantic adventures.

Arthur Tyson had not only fallen in love with her, but he was intending to ask for her hand. He hadn't quite decided his intentions in any of the journals or told the country postmistress what were his feelings, but Miss Viola had a line on him. You can't fool a girl about such things. She had seen it in his eyes, she had talk about the type of bachelor life and pretended to be a prig at such entertainment, but she can read him like a book. When Arthur had said that he might ride in the evening—there was a look in his eye that said there would be something doing.

The 14th came, and then things began to happen. Early in the morning Arthur wrote her that his grandmother wanted him to hurry to her dying bedside; a big bumblebee came buzzing, even as Viola was reading the letter, while she sat in the vestibule, and when she threw her arms in windmill man called on business and tried to offer her a dollar; she chased out of the barnyard by a calf and chased back again by a turkey gobbler; she fell down and hurt her temper hat and chewed it up, and she had scarcely begun to recover when the postmaster came with a telegram for her aunt and darting out of the house and down to the grove would have been called thanking aunt for the letter, but a pretty girl who is looking for a crying place should not be judged too harshly.

She found the grove a capital place for her purposes. It was cool and shady and quietness and the whispering of the summer breeze through the pines and Mike Viola went at it and let the tears fall, and then quitter and her sobs frighten away the lone chickadee that was taking a daytime nap on a branch of her head.

Mr. Tyson hastened to the bedside of his dying grandmother, thinking that it would be a whole week before she would die and be buried and the will mentioning him as sole heir read. Upon his arrival a glad surprise awaited him. It was a case of false colic only, caused by eating too heartily of corned beef and cabbage at the advanced age of eighty-three.

He would have hastened away at once, but the grandmother said that she had a story to tell him, a story of how that colic grasped and gripped her and lasted only long enough to prevent her could bring relief. It took her all day to finish the story, and then it took her another week several days in addition to convince her that if he did not hasten back to town the whole United States would turn turtle.

He made things hum when he got started, but it was midafternoon on the 12th when his auto arrived within sight and shot of the grandmother who sheltered the girl he meant to make his wife and of the grove wherein a girl was crying her heart out because, as she wasn't sitting there just then. She had gone to the house to blow her nose.

At 1 o'clock that afternoon at the railroad station, two miles away, a train bearing him rapidly on his way to a newly completed asylum had been shunted on to the side track to let the express pass, and after given refreshments, and all of a sudden, that the guards and attendants were hospitable work and their vigilance relaxed, a dozen of the unfortunate people, men and women, escaped from the cars and scattered over the country.

Of course there was instantly organized, but three or four of them got a long start. Guards and farmers and farmers' boys and farmers' dogs took up the pursuit with avidity.

But Miss Viola sat in her grove and sobbed and wept and threw sticks at the bugs crawling about she was startled by whoops and yells and looking up her husband over her tears and repressed her sobs and stepped out of the shelter of the grove to see what was up.

She had heard that a rabbit being routed out of a wood pile and a whole county joining in the chase, and it flashed across her mind that this was an occurrence of the sort. She was soon undeceived. Three men, four boys and two dogs came running toward her, and as she was seen there were cries of—

"There is one of them! Come on, boys! Head her off and don't let her get away!"

Men and boys and dogs bore down on the helpless girl, and for a moment before she could scream she found herself grasped by both arms and being hurried toward the road. Then she boosted over a fence and hustled through a thistle patch before she could get her voice. Then she began to struggle and protest. It was useless to struggle, for the men and the boys laughed at her protestations. When right made her weak and she fell down on one of the rails of the fence and kept business moving. Before reaching the road the girl knew that she was met by one of the guards. The girl revived sufficiently to protest and assert her rights.

"Of course she's one of 'em, and a cute weapon she is!" the guard cried. Then in two years she has escaped us. Bring her along."

Miss Viola in a distressful condition when the station was at length reached. Her captors were met by shouting men and barking dogs and walls and screams from the two cascades of insane. She was saved the fact that it was driven by Arthur Tyson.

"What's the matter?" he asked of an excited farmer as the machine came to a halt.

"More fun than I've seen in twenty years," was the answer. "Some of the cars are full of crazy folks. About a dozen got away, and we've been chasing 'em. They've got just the last one."

Arthur stood up to look over the crowd. A woman had apparently fainted away, and two or three men were about to pour water on her face when she came to. As her should-dere were lifted up he caught sight of her face, and next instant things were happening again.

He sprang down into the crowd, elbowed men and kicked dogs right and left and in a moment was beside the woman. The women's hair was down and her face covered with dust and grime and her dress torn from one shoulder, but love makes no mistakes in such matters.

The young man had knocked down two men and the girl on his arm before he could be asked for explanations. Before they were asked they had to lay his burden down and perform tender

DRINK HABIT
REMEMBER
THE GATLIN TREATMENT
IN THREE DAYS
With no hypodermic injections. Absolutely destroys and removes all craving and desire for liquor.
ALL PATIENTS admitted for TREATMENT under contract that it has to be satisfactory or fee paid in advance. Endorsement for the Gatlin Treatment by the medical profession. THE HOME TREATMENT is just as effective if simple directions are followed. Call, write, or phone for booklet and copies of contract. Strictly con fidential.
THE GATLIN INSTITUTE 428 JARVIS ST., TORONTO
Phone North 4538 A. HARGRAVE, Manager

ministrations, and to say that they were sorry.

"Don't say that to me," he said, "but to the girl. She's the one you've frightened. Now, then, Miss Viola, you're all right. Don't be afraid. Look up and see who I am."

Miss Viola went at it and let the tears fall, and then quitter and her sobs frighten away the lone chickadee that was taking a daytime nap on a branch of her head.

Mr. Tyson hastened to the bedside of his dying grandmother, thinking that it would be a whole week before she would die and be buried and the will mentioning him as sole heir read. Upon his arrival a glad surprise awaited him. It was a case of false colic only, caused by eating too heartily of corned beef and cabbage at the advanced age of eighty-three.

He would have hastened away at once, but the grandmother said that she had a story to tell him, a story of how that colic grasped and gripped her and lasted only long enough to prevent her could bring relief. It took her all day to finish the story, and then it took her another week several days in addition to convince her that if he did not hasten back to town the whole United States would turn turtle.

He made things hum when he got started, but it was midafternoon on the 12th when his auto arrived within sight and shot of the grandmother who sheltered the girl he meant to make his wife and of the grove wherein a girl was crying her heart out because, as she wasn't sitting there just then. She had gone to the house to blow her nose.

At 1 o'clock that afternoon at the railroad station, two miles away, a train bearing him rapidly on his way to a newly completed asylum had been shunted on to the side track to let the express pass, and after given refreshments, and all of a sudden, that the guards and attendants were hospitable work and their vigilance relaxed, a dozen of the unfortunate people, men and women, escaped from the cars and scattered over the country.

Of course there was instantly organized, but three or four of them got a long start. Guards and farmers and farmers' boys and farmers' dogs took up the pursuit with avidity.

But Miss Viola sat in her grove and sobbed and wept and threw sticks at the bugs crawling about she was startled by whoops and yells and looking up her husband over her tears and repressed her sobs and stepped out of the shelter of the grove to see what was up.

She had heard that a rabbit being routed out of a wood pile and a whole county joining in the chase, and it flashed across her mind that this was an occurrence of the sort. She was soon undeceived. Three men, four boys and two dogs came running toward her, and as she was seen there were cries of—

"There is one of them! Come on, boys! Head her off and don't let her get away!"

Men and boys and dogs bore down on the helpless girl, and for a moment before she could scream she found herself grasped by both arms and being hurried toward the road. Then she boosted over a fence and hustled through a thistle patch before she could get her voice. Then she began to struggle and protest. It was useless to struggle, for the men and the boys laughed at her protestations. When right made her weak and she fell down on one of the rails of the fence and kept business moving. Before reaching the road the girl knew that she was met by one of the guards. The girl revived sufficiently to protest and assert her rights.

"Of course she's one of 'em, and a cute weapon she is! Three men in two days in two years she has escaped us. Bring her along."

Miss Viola in a distressful condition when the station was at length reached. Her captors were met by shouting men and barking dogs and walls and screams from the two cascades of insane. She was saved the fact that it was driven by Arthur Tyson.

"What's the matter?" he asked of an excited farmer as the machine came to a halt.

"More fun than I've seen in twenty years," was the answer. "Some of the cars are full of crazy folks. About a dozen got away, and we've been chasing 'em. They've got just the last one."

Arthur stood up to look over the crowd. A woman had apparently fainted away, and two or three men were about to pour water on her face when she came to. As her should-dere were lifted up he caught sight of her face, and next instant things were happening again.

He sprang down into the crowd, elbowed men and kicked dogs right and left and in a moment was beside the woman. The women's hair was down and her face covered with dust and grime and her dress torn from one shoulder, but love makes no mistakes in such matters.

The young man had knocked down two men and the girl on his arm before he could be asked for explanations. Before they were asked they had to lay his burden down and perform tender

FIG PILLS
CURE BACKACHE, BLADDER AND KIDNEY TROUBLE.
Sold with a positive guarantee. At all dealers, 25 cents per box, or The Fig Pill Co., St. Thomas, Ont. For sale in Belleville by D. MJ Waters, druggist.

About the only proof a woman needs that she is in love is that a man is the last person she ever suspects.

Every Husband Knows.
According to a recent issue of Life there are 5 a. for every man every husband knows. First:
That it hasn't paid him to invite any old friend home to dinner without first arranging for the privilege a week or so ahead.
That it is wonderful how even the simplest meal can be made to look prize-compared with what it was last year.
That the day is coming when he will rise up in his might and assert himself, not suddenly and exciting but calmly and permanently.
That the household expense could easily be cut half if only had the time to put his gigantic intellect and business experience upon them.
That one and one make four or five, that there is always one too much in the house that simply cannot wait any longer to be decorated.
That the "little affair" to which a "few friends" were to be invited means to the and about two weaks' hard work, a house full of people, and an expenditure of hundreds.
That his own ideas about dieting are absurd, and that his wife is too radical to be carried out.
That everybody works father.

The best physicians speak well of Miller's Compound Iron Pills.—For sale by D. M. Waters.

LATE TELEGRAPHIC NEWS

MORAL EFFECT GREAT

China Now Finding Out That Rebels Were Victorious.

Battle at Hankow Is Now Known to Have Been a Severe Defeat For the Imperial Forces and Result Will Be Demoralizing to the Troops Now Mobilizing—Another Force Is Reported to Be Up In Arms.

Pekin, Oct. 21.—It is apparent here that the Imperial Government knew the result of the battle at Hankow between its forces and the rebels for more than twenty-four hours before it became public here. Reports of the rebel victory gradually leaked out during the day, but the first positive account of the defeat of the Imperial troops was delivered to the Foreign legations last night by the Associated Press. It created a profound impression.

The success of the revolution has been considered here to depend upon its result of the first encounter, as its moral effect would be far-reaching in China, as probably nowhere else would be the case, when the fugitive Imperialists reach the main army which is mobilizing near Shi Tang Chow the news of the repulse, if it is believed, will utterly demoralize the troops, while on the other hand the news as it goes along the Yang-tze River will attract to the rebels further important adhesions to the rebel cause.

The foreign legations here believe that yesterday's news from Hankow and Yan-Nan will mean that the provinces south of the Yangtze and also some on the north side of the river sooner or later will secede.

The Government acknowledges that there is a serious situation in Chang-Sha, Province of Hu-Nan, which it is believed in Pekin means that Chang-Sha has joined the revolt.

Foreigners whose business it is to study China think that the northern provinces, which are not deeply affected by politics, may rally around the Manchus. Everything, however, seems to depend on an immediate and successful advance by Minister of War Yih Tchang, who now commands 20,000 men within one hundred miles of Hankow, but only the Foreign Ministry pretends to enjoy confidence in his promised attack.

Already Yin Tchang's issuing proclamations in which he is offering pardon to all who desert the rebel standard, and it is believed he will rely on proclamations and negotiations, fearing or being unable to move his army.

At midnight last night a report from Yin Tchang was published in the official gazette. It does not refer to Wednesday's fight at Hankow, but says the twenty-second regiment arrived at Hankow Sunday, and that the rebels advanced twice, but were repulsed, and that three rebels were captured. This report that the rebels are preparing for a defence of Wu-Chang and Hankow. Many desertions from the rebel ranks are reported. Yin Tchang says he has made Sin-Yang-Chow his temporary headquarters, and will proceed southward after the arrival of the fourth division of the troops.

An edict which also is published sanctions Yin-Tchang's proposals, and says it hopes he will lose no time in suppressing the rebels. Another edict expresses sympathy for the people in those provinces, which are suffering from drought and pestilence, and orders 200,000 taels from the late Empress Dowager's hoard to be paid to Yuan Shi Kai, who will arrange for its distribution among the distressed people.

Red Cross In Field.

Hankow, Oct. 21.—During Wednesday's battle the Red Cross for the first time in history put Chinese workers in the field. The Red Cross has not yet obtained recognition by the Imperial troops, and consequently many of their wounded who were left on the field, were killed and mutilated by civilians who are in sympathy with revolt. The foreign nurses remained on the battlefield to take care of the wounded and also the active duties of the consuls that they leave. The mission hospitals have now become Red Cross stations.

Many of the down-river towns report disturbances. A newspaper correspondent, at Kiu-Kiang, at railway station in the midst of a deserted camp, three frightened Chinese, who asked him to escort them to Kiu-Kiang. The presence of foreigners is considered protection wherever there are revolutionists.

Strike to Uphold Union.

Schenectady, N.Y., Oct. 21—Because the Schenectady Railway Co. refuse to recognize the local union of the Amalgamated Street and Railway Employes' Association of America, which has been existing about three weeks, the employes struck.

Several thousand sympathizers thronged the streets, and a few arrests were made. The employes have no other grievance.

Want a Colony For Tramps.

Winchester, Ont., Oct. 21.—The Provincial W. C. T. U. decided to organize a new department in connection with children's work, and Mrs. McLaughlin of Hamilton was appointed honorary secretary.

A resolution was passed memorializing the Ontario Government, requesting them to provide a provincial colony for tramps.

Duke of Sutherland Coming.

Winnipeg, Oct. 21.—Sir William Whyte, yesterday wired to Mr. Thos. G. Jermyn, general manager of Hudson's Bay, as follows:

"The Duke of Sutherland left here last night for Toronto. He desires you to visit him on his yacht, the Calypsonia."

English Steamer Sinks.

Hamburg, Oct. 21.—Two English steamers collided in the mouth of the Elbe during a fog yesterday.

One of the vessels sank and the other stranded.

SORRY TO LEAVE CANADA.

But Glad to Be Back in England Again, Says Grey.

Liverpool, Oct. 21.—(Can. P. Cable.)—Earl Grey, accompanied by Ladies Sybil and Evelyn Grey, were given a royal welcome on their arrival here yesterday. They were received by the Lord Mayor of Liverpool, wearing his chain of office, Harold D. Bateson, chairman of the Liverpool Chamber of Commerce; Lieut.-Gen. Sir Henry Hamilton, general officer commanding the western command; Gen. Bethune, whose name has been active as A.D.C. to Earl Grey in Canada, and Mr. J. Doll, general manager of the Allan Line. His Excellency, invited to give a public message, said: "It is impossible to be too sanguine as to the future development of Canada. It is a splendid country. It is going ahead as fast as anyone could desire. The move it increases in strength, the greater will be the secession of strength to the Empire.

"I am glad to be back in England after seven eventful years. They have been seven happy years, in spite of opposition and, although I am glad to be back among those who are carrying on practically single-handed the whole burden of the Empire's policies, I confess I was sorry to leave the Dominion."

"As to the Canadian climate, I can only say that I thoroughly enjoyed it, whether in the early or winter, and I am not sure that before the present winter is over I shall not visit Canada again."

Earl Grey and family later journeyed to London by special train, in which was reserved a royal saloon, decorated with choice flowers sent from the Canada Club, the Allan Line, and the C.P.R.

TELEGRAPHIC BRIEFS.

North York school teachers opposed the use of the rifle by public school boys at a meeting yesterday.

Mrs. James Stacey, of North Dunwich was crushed between a thrashing machine and a silo and died shortly.

Mrs. Ferris of Port Colborne made a plucky defence when attacked in her home by a masked burglar, and finally drove the man off.

The town of Derna was bombarded on Oct. 19 by the Italian squadron. The forts were destroyed before the Turkish flag was hauled down.

Rev. Dr. Gorham A. Gifford died yesterday in Stratford. In the passing of Dr. Gifford, Stratford has lost an honored citizen and a pioneer Methodist.

George Whipken, aged 12, a son of Edward Whipken, was seriously injured by being run over by a coal cart at Kingston. His right thigh was crushed.

Exeter's new passenger station was totally destroyed by fire about two o'clock yesterday morning. When the fire was discovered the building was a mass of flames. The origin of the fire is unknown.

A valuable horse, owned by Alexander Quinn, farmer of Fernoy, near Kingston, dropped dead, and the post mortem showed that the animal had been poisoned with paris green. No arrest is expected.

The lighthousekeeper on Pie Island, near Fort William, was found murdered, and a couple of dead Indians lying nearby led to the belief that the redmen killed the keeper for the sake of some wood alcohol in the light house, and, drinking the liquor, died as a consequence.

Lennox Not Retiring.

Barrie, Oct. 21.—Hamilton Lennox, M.P., for South Simcoe, says there is no justification for a published report that he might retire at the next parliament to make way for Hon. W. T. White, and go on the bench, adding: "Neither is my retirement from public life in sight, as suggested; and whenever, from any cause, that event occurs, the free people of South Simcoe will themselves, as in the past, select their representative."

Wanted in Toronto.

Niagara Falls, Ont., Oct. 21.—Civings Shaffer, secretary of the Richardson Paper Co. of Buffalo, was discharged by Magistrate Fraser yesterday afternoon on the charge of obtaining money under false pretences from W. J. Campbell of Niagara-on-the-Lake, but he was immediately rearrested by Chief Kimmins upon request of the Chief of Police who want Shaffer on a charge of fraud.

G. T. P. and its Employes.

Winnipeg, Oct. 21.—At the Trades and Labor Council yesterday night a resolution was passed urging the Federal Government not to make grants to the Grand Trunk Pacific or the building of a National Transcontinental Railway unless the company agrees to grant employes the same treatment as has been existing under conditions as other railroad companies id the same locality.

Advanced Price of Milk.

Brantford, Oct. 21.—Brant County milk producers have decided to advance the price of milk to 4c per quart from 13-4c 16 cents per gallon. Following this the retailers met here Thursday night and advanced the price from 6c to 7c. per quart. The producers say the scarcity of food is responsible for the raise, which goes into effect Nov. 1.

Assaulted His Father.

Kingston, Oct. 21.—James Devine, while under the influence of liquor, attacked his father, James Devine, on the street here, and choked and brutally assaulted him. Magistrate Price fined him $20 and costs or two months. The father, who is crippled, assisted his son, who has been in the Police Court on several occasions.

Verdict of Suicide.

Parry Sound, Oct. 20.—A verdict of suicide was returned by the coroner's jury enquiring into the death of Miss Violet Smith, at Dillonport, late yesterday afternoon.

There were no marks of violence on the body, so the jury concluded she had taken her own life while in a despondent mood.

WOULD CURB JUDGES

Roosevelt Says Popular Control Is Necessary.

Ex-President, In Speech in New York on Conservation of Womanhood and Childhood, Says United States Judiciary Is Prone to Block Reforms and Must Obey the Will of People —Must Move Cautiously.

New York, Oct. 21.—The judiciary of the United States must be brought within the control of and answerable to the well-thought-out judgment of the people, in the opinion of Theodore Roosevelt, who spoke last night on "The Conservation of Womanhood and Childhood," before the civic forum. This control, in Mr. Roosevelt's judgment, should be, "exercised more cautiously and in different fashion, than the control by the people over the legislature, and the executive, but the control must be there.

Critical of the judges, Mr. Roosevelt said, was but half—although by far the more important part—of a problem which is going to be solved by the proper conservation of manhood, womanhood and childhood. The first half of the program, he said, consisted in placing upon the statute books of the nation and the various states legislation to remedy existing defects.

The ex-President spoke at length of what he termed "crying abuses connected with child labor." He referred to the need of laws to prevent the employment of children under ten years in the canneries of this state, and to other legislation for the protection of children.

"I most emphatically believe that we have been wise in giving great power to our judges, including this power of judicial interpretation of statutes to see whether they conform with the fundamental law of the land. But I also most firmly believe that like every other power, this power can be abused, and that it is a power with which the people have merely temporarily parted for the time being, but have permanently alienated.

"Used cautiously and moderately and only in the clearest cases, it is fraught with the highest good to the body politic. Used recklessly, wantonly and foolishly, where the case is so doubtful that the judges themselves may be divided nearly equally on the two sides, it results in very great evil, as it has resulted again and again in this State of New York, and it may result in even greater evil, for it may, in the end, cause such a revulsion in the minds of the people at large as to result in their taking away this power from the judges—action which I should deplore.

"During the last twenty-five years the courts here in New York, helped, I am sorry to say, often or twice by the supreme court of the nation, have thrown what have at times proved well nigh or altogether insurmount. able obstacles in the path of needed social reforms.

"It is, I believe, an advantage to have fixed in the court the power to state that a legislative act is unconstitutional, but only provided that the power is exercised with the wisdom of self-restraint. If the courts continue to use it with the reckless ness that has been too often used in the past it is almost inevitable that efforts will be made to modify it. It is a rank absurdity to hold that the violation of the constitution is evident in a case where the supreme chief justice of the United States and eight of his colleagues come to opposite in one of a majority, of a court holding strongly the opposite view.

"I believe that the only ultimate safety for our people is in their insistence not in control from the outside. I do not believe in soap judgments. I do not believe in permitting the determination of a moment to be transmutable by a permanent policy, but I do believe that the serious, sober, well-thought-out judgment of the people must be given effect; and I do believe that the people must ultimately control its own destinies, and cannot surrender the right of ultimate control to a mere group more than to a legislator or an executive."

Check Emigration Figures.

Ottawa, Oct. 21.—A system will be established for a record of emigration not only to the United States, but to other countries, and the figures will be used in checking over the next census returns.

The presence of Jan Hoffmeister, the Premier Borden's office yesterday morning has given rise to the report that they were conferring in regard to arrangements for the new Ministers, and Messrs. Fielding and Graham, defeated at Halifax. It is learned, however, that they simply discussed the status of the private secretaries of the late Ministers.

To Divide Supreme Court?

Ottawa, Oct. 21.—In Government circles is proposed a model to divide the Supreme Court of Canada into two sections, east and west, though there is much doubt as to whether it will be carried out.

Hon. Rodolphe Rogers, Minister of Interior, is one of those who favor the proposition and desires to lighten the cost of litigation to the west.

Beresford Balls For England.

Quebec, Oct. 21.—The Empress of Ireland, sailed from Quebec at 10 o'clock yesterday with about 800 passengers. Among the first-class passengers were Lord Charles Beresford, Sir Charles and Lady Grey Price and Prior, Hon. W. W. Vivian, Hon. Violet Vivian, Hon. Dorothy Hood, Right Rev. W. W. Perrin, Count and Countess Vialle de Salagas.

Phone Cases on Monday.

Ottawa, Oct. 21.—The Railway Commission will hold a sitting in Toronto on Monday, Oct. 23, when important matters concerning the telephone service and rates, held over from last week session, will be heard.

PUT UP A HARD FIGHT

Arabs Stubbornly Resisted Landing at Benghazi.

The Tribesmen Kept Up the Struggle Long After the Turkish Garrison Had Fled and Many Were Taken Prisoner By the Italian Forces—Casualties Heavy in Both Sides—Bombardment Was Severe.

Tripoli, Oct. 21.—In the fighting at Benghazi Thursday between the Italians and Turks and Arabs there were numerous casualties on both sides. When finally the Italians rushed the trenches, the Arabs made a strong resistance, while the Turks fled. The Italians took many Arabs prisoners.

The Italian fleet under Rear-Admiral Aubry bombarded Benghazi Thursday and landed 4,000 men, who, after a brief battle, occupied a portion of the town. The greater part of the troops, however, camped on the beach throughout the night.

The expeditionary force instructed to occupy Benghazi arrived in the roadstead Wednesday morning, convoyed by the Italian battleships Vittorio Emanuele III., Roma, Napoli and Vittorio Pisani, the armored cruisers Amalfi and Etruria, five smaller warships and ten torpedo boat divisions.

Rear-Admiral Aubry sent an officer with a white flag to the Turkish commander, requesting the surrender of the town. The Turkish commander refused to surrender, and subsequently was notified by the Italian commander that unless the Turkish forces were evacuated before 6 o'clock the town would be bombarded at that hour. No reply having been received, the bombardment began at the hour set. The bombardment was continued until 9 when a detachment of sailors and marines, with machine guns, landed from parties followed. The first Italians to come ashore were received with a sharp rifle fire from the Turks. The Italians soon overpowered this and established a position near the water's edge, and stood the Turkish fire, for about two hours. Meanwhile the fleet and later in a forward movement the Italians took the barracks in the village of Sidi by assault. Thereupon the Turks fled, a part of Benghazi.

Altogether 4,000 men were landed late in the day temporary quarters were established on the beach.

Queen's Scholarships.

Kingston, Oct. 21.—The results of the fall theological examinations at Queen's were posted Friday afternoon as follows:

Matriculation scholarships—The Dr. Sparham Daw, value $75; George Telford, B.A., value $50.

The Dominion, founded by Walker Kirtson, value $75, J. W. North, Ann Arbor.

The Buchanan, founded by Rev. Alexander Buchanan, Stirling, value $60; F. L. Fall, B.A., Kingston.

D. A. Ferguson obtained second-class standing in church history, with M. C. Cashion second; the same standard in New Testament.

Separation of Queen's.

Kingston, Oct. 21.—The bill for the separation of Queen's University from the Presbyterian Church, which is to come before the next session of the Dominion Parliament, will provide for an endowment of $1,000,000 and a capital of $200,000, as its share of the assets, including the Royal Military College, land, and attendance.

The Provincial Assembly Commissioners are holding out for the transfer of the old arts building, now occupied by the faculty of theology, but the trustees do not want to give so much as that. The trustees have the power, however, to erect a building for theology within the city.

"Halsbury Club" Excites.

London, Oct. 21.—The formation of the Halsbury Club has aroused intense interest in political circles throughout the country. The Radical newspapers are naturally delighted, but the moderates in the Unionist party are shocked. They fail to see the object time to be firm in their demand for a drastic and uncompromising leadership.

Mr. Balfour speaks in Edinburgh and Glasgow and comes to London on Sunday. It now seems almost certain that a meeting of the Tory leaders will be held on Monday to discuss the situation.

Doctor Strangely Missing.

Halifax, N.S., Oct. 21.—Dr. Jos. J. Doyle, assistant port physician, disappeared from his quarantine station on Mimcos Thursday at noon, leaving his boat in charge of a man. He seems to be lost his life while trying to step ashore. Search parties and grapplers will stay saw him on Thursday night.

Predicts Woman's Suffrage.

Richmond, Va., Oct. 21.—Governor Mann yesterday expressed the opinion that the women of Virginia will eventually have the right to vote. Said the governor, "However distasteful it may be to some of us, we might as well face it, and prepare for what is coming."

Three Men Arrested.

St Catharines, Oct. 21.—Police Cap William Potts and John Dixon were brought here, the former charged with stealing a lot of grain and the latter with receiving it.

Carvell Holds His Seat.

St. John, N.B., Oct. 21.—There will be no recount in the Federal election in Carleton county, the judge deciding the application by the Conservatives to be faulty.

Snow In Northwestern States.

Minneapolis, Minn., Oct. 21.—Snow has been falling since seven o'clock in North Dakota and northern Minnesota, says a despatch last night.

Bolivia Customs Increase.

La Paz, Bolivia, Oct. 21.—The Bolivian customs receipts yesterday surpassed a bill increasing customs duties by per cent; four-eighths.

Smart Styles in New Fall Coats

The new Fall Coat styles must be seen to be appreciated. The great variety of new cloths, introducing the heavy Mixed Tweed effects, together with the new Fall style models, combine to make the coat display one of the most attractive we have ever made. Every new feature of the coat fashion may be seen in our Garment Section and Ladies' and Misses' Coats are shown at every price from $9.00 to $42.50 each.

Ladies' Dress Styles

Ladies' Dresses in fine Wool Mater ials, Nets, Silks, and Satins, Chiffons and Marquisettes, form one of the special attractions of our Garment Department. These dresses are shown at every price from $6.50 to $38.00.

Misses' Navy Serge Dresses

For Girls and Misses from 8 years to 18 years of age, we show some very smart styles in a fine quality of Navy Blue Serge Dresses, made in Sailor Style, prettily trimmed, to sell from $5.00 to $12.50.

Silk and Net Waists at $3.00

How is a Wonderful Waist attraction. In this clearing lot there are Black and Colored Silk Waists in Satin and Fancy Silk effects, also Black, Taupe, and Ecru Net Waists, silk lined, and in this lote every size from 32 to 44 bust measure, and regular values from $4.50 to $7.50 each, to clear, your choice for only $3.00.

$3.00 Golf Coats for $1.75 each

Every woman needs a knitted Golf Coat for the fall season and as a special attraction we offer this week your choice of over One Hundred Ladies' and Misses' Golf Coats in White, Navy, Tan, Brown, Green, Cardinal and Grey, regular values up to $5.00 for only $1.75 each.

See Our Special Dress Goods Values at 50c

SINCLAIR'S

Other Lighting Specials

First quality Gas Mantles, each - - 10c

White Prism Gas Globes, each - - 25c

Electric Bulb Shades, all colors, each 35c

Inverted Gas Light, Brocket Shade and Mantle, complete - - 75c

STROUD'S

COMMISSION REPORTS.

British Railway Arbitrators Recommend Conciliation Boards.

London, Oct. 21.—In a report issued yesterday by the Railway Commission of Enquiry, which was appointed in August last, to endeavor to effect a settlement of the differences that existed between the railway companies and their employes who were then on strike, opposition is expected to recognition of the companies of the men's unions. "The commissioners think," the report says, "that with their great responsibilities the companies cannot and should not be expected to permit any interference by outsiders with the subjects of discipline and management.

The commission recommends the adoption of a new scheme to be in force until Jan. 6, 1914, by which all questions affecting hours of work, wages and conditions of service that cannot be settled by agreement shall be referr- to a conciliation board, which be formed along the lines of the several general boards of conciliation. It is proposed also that the existing agreement between the companies and the men shall remain in force until Jan. 7, 1914.

The commissioners recommend in that event men on strike shall not be allowed to use force, threats or intimidation other men who wish to work.

J. E. Williams, chairman of the Amalgamated Society of Railway Servants, in an interview last night said he was certain the men would be to meet with the approval of the railway men. In some quarters, Mr. Williams said, the recommendations made for a slight improvement in the old scheme, but in other respects were much inferior.

Says Thaw Whipped Her.

New York, Oct. 21.—A Paris cable says: Miss Russell, the English actress, can help it, Harry K. Thaw, who killed Stanford White, struck his wife his Christmas dinner with his family, it was declared here today by a man who for the last twelve years, is armed with documents which, it is asserted prove Thaw's insanity. One of these is a statement that Miss Lambert has made to Thaw's counsel, declaring his invitation to drink a glass of champagne in his apartment, having been induced to go there on Thaw's plea that he wished to show her his flat. Arriving in the apartment, Thaw struck Miss Lambert's hands behind her back, whipped her and then poured hot water over her. She succeeded in getting away. "Thaw is undoubtedly insane," By means of sheets she succeeded in making her escape. Certificates signed by a doctor describe the Serious nature of the girl's wounds and bruises. She names several persons who will confirm her story.

Twelve Miners Drowned.

Hibernia, N.S., Oct. 21.—Twelve men were drowned 300 feet below earth's surface here yesterday when a blast destroyed a partition between the shafts in the iron mines of the Wharton Steel Co., and a great quantity of water accumulated in an old shaft, filled with debris.

Those who lost their lives were unable to escape and were drowned like rats in the crowd, struggling like drowning cattle, while the water gained rapidly upon them.

Shalgit, the foreman, was in a position of safety, but, rushed into the submerged shaft to assist the drowning men and was caught.

Now is the Time to Think of Your

Furs for the Coming Season

The new styles are very pretty, the variety is unusually extensive.

It is a pleasure to show our goods whether a purchase is intended or not.

G. T. WOODLEY

Phone 421. Manufacturing Furrier.

THIS WEEK

We place in stock our full shipment of

Gas and Electric Lamps

Art Domes and Shades

SEE WINDOW DISPLAY

Italy's only danger is that some of it's gone soldiers may be killed. Others may be taken even in a war in which the enemy does not fight back.

COME TO THIS STORE
WITH CONFIDENCE



YOU need not worry about the possibility of getting something you won't look well in.

It is a matter of personal interest to us that every man shall look well in, and be satisfied with, what he buys here.

When he tells his friends that he was fitted with a suit or overcoat by Quick & Robertson, we want his clothes to look so well on him that his friends will at once resolve to make this their store also.

That's the idea we're building on--That's why our service is a great benefit to our patrons--We assume the responsibility of clothing you just right.

Overcoats $6 to $25

Suits - $5 to $25

The best makers, Correct Hats and the Choicest Toggery. All Pleasingly Priced.

Won't you try our splendid Clothes Service, you'll surely like it.

Quick & Robertson
THE OUTFITTERS

DR. JAEGER
Pure Wool Wear
We are sole agents for
Dr. Jaeger Underwear
Dr. Jaeger Underwear,
Dr. Jaeger Cool Sweaters
Dr. Jaeger Hose
AND ALL PURE WOOL WEAR
Call and see these garments

Chas. J. Symons
299 Front St. Haberdasher
"Fit Reform Wardrobe"



The new Fall Models are stocked and never before have we shown such an extensive display of Ladies' and Misses' Coats, Suits, Dresses and Children's Wear. Space will not permit us to describe them in detail, but we would like to call your attention to some of the new shapes, such as "The Village Scandal," "The Tuxedo," "The Lucky Dog," etc.

High Collars, Long Sleeves, Short vamps, are in great demand in American cities.

We have stocked the latest creations and invite your inspection, as we know we can please you.

W. H. ADAMS
Phone 405 The Shoeman.
The Store With the Electric Shoe

COAL
D. L. & W. Scranton
Office, Bridge St.
The Schuster Co., Ltd.

WHICH?

Do you want bargain-counter glasses? Are you willing to wear cheap glasses because they are cheap? Do you consent to have your eyes tampered with at the risk of their permanent injury? Then this message is not for you. But if you value the precious gift of sight; if you wish to retain it, if you appreciate skill, then it is for you, and you are invited to come where absolute accuracy in correcting eye defects is placed above every other consideration.

ALEX. RAY, OPT. D.

Canada Approved.
Prime Choice Western Beef at moderate prices.
Head Cheese and Sausages a specialty.
Pork Sausages, X. L
—AT—
GREEN'S BUTCHER SHOP.
267 Front St | Phone 209

Giving other people the best of it is a good investment. And besides it may not cost you anything.

B. E. Sills Co.
UNDERTAKERS
Front Street 'Phone 40
BELLEVILLE, Ont

Even if it were possible to cremate the family skeleton a woman would need just as many closets.

Money may not buy happiness, but no man ever refuses to take it on that account.

Saturday Bargains

25c Music, two for 25c
10c Music, six for 25c
25c Writing Paper, per box 14c
Hair Brushes ..... at cost
$50.00 Phonograph at $25.00
Singer Sewing Machine $6.00
Drop Head Sewing Machine $25.00

J. A. Goodsell & Co.

Oysters
Just to remind you of our oysters, we have solid meats and strickly fresh
35 cents per. Pint
Ed. F. Dickens & Son

To-day, Now!
This is the Day, This Your Opportunity!
Never before were better opportunities before this community for the purchasing of
Wall Papers
than now. Contemplating the selling of this business we are anxious to reduce our stock, more particularly in Wall Papers. To this end we have arranged remnants and small quantities sufficient for single rooms at remarkably low prices for house cleaning. 6, 8, 10, 12 and 14 roll lots at still greater reductions, while reductions prevail throughout the entire range of wall hangings; also in room mouldings, and picture framing; while our sale of Aluminum Cooking Ware and Soaps still continues.
5 and 10c soaps at 33c per dozen,
25c Tooth Brushes 10 cts.
Hair and Hat Brushes at greatly reduced prices.
C. B. Scantlebury
Designer and Decorator
Large staff of competent Decorators at our command.

TEACHERS' ASSOCIATION CLOSING SESSIONS

Interesting Proceeding at the Sittings on Friday Morning and Afternoon

Friday Morning.

The opening exercises were conducted by the Rev. A. J. Drumm, pastor of John St. Presbyterian Church.

"The Teacher's Responsibility" was the subject of a very practical discourse by the Rev. Mr. Drumm. Many of the teachers will go back to their schools after hearing this address with new ideas of their great responsibilities to God, to the child, to the parent and to the State. Especially should this be the case of those who think with, unfortunately, many of the parents, that the teacher's responsibility begins and ends in cramming children to pass a promotion examination. Our responsibilities are measured by our opportunities, and no one, not even the pastor, has such an opportunity as the teacher to build and mould character. Will some, even in the future, whose life has been a failure, say of any one of us: the teacher could have saved me, but did not. It is not the mile we are compelled to go, but the one we go without compulsion that is to be to our credit. So it is not the duty we are to do, but the one that we do without compulsion that will count at the last. On no one rests greater responsibility than on the teacher.

On motion of Mr. Clarke, seconded by Mr. Berragar, a hearty vote of thanks was tendered Mr. Drumm.

An animated discussion on teaching spelling was introduced by Mr. Simpkins, in which part was taken by Mr Wilkin, Mr. Clarke, Mr. Collins, Mr. Isbull, Mr. Knight, Miss Vandervoort, Miss Harold and others.

Miss McRae gave a talk on elementary art, or the teaching of art to First and Second Book pupils. It was a continuation of the address of yesterday applied to junior classes, with definite instruction for teaching Belleville pupils, starting to school here to represent their ideas of objects by means of drawing. Miss McRae had brought a large number of drawings that had been made by the children of those classes, and she was thus able to illustrate the gradual growth of the crude efforts of the beginner with those of the class later on.

Afternoon Session.

The Committee on Resolutions brought in a recommendation that Dr. H. J. Cody, M.A., LL.D., and Mr. Simpkins, Miss Bruce and Mr. Thrasher be a committee to interview the local member on the subject of a superannuation scheme.—Carried.

Inspector Ashe introduced a discussion on examinations, their aim and method. He made many helpful suggestions on how to conduct them, examination and marking of papers, the comparative value of oral and of written examinations, how to utilize the knowledge gained of child's inability to answer correctly so as to help the pupil. Such examination should be a fair test of what the child has learned and of what had been taught.

Mr. Colling, Principal of the High school, also took part in the discussion.

Art in the advanced classes of the Public School or the Third, Fourth and Fifth classes, was the next subject. Miss Hall gave very full and explicit instructions on teaching art in these classes, on the materials employed, the subjects chosen and in water colors, the method employed in mixing colors, laying them, etc. As in the former case, she had with her many pieces of work done by pupils of these grades and which excited the admiration of the teachers present, who her that children should be able to do such beautiful work in so short a time. At the conclusion Miss Drumhart moved, second by Miss E. J. Guest, M.A., that a hearty vote of thanks be tendered Miss McRae for her excellent addresses.

Miss Foster, of Thurlow, gave a recital solo.

The last subject was "School Gardens," by A. D. McIntosh, B.S.A., who explained the nature of what was required by the Government in order to constitute a school garden, and of the value of such gardens as a factor in education, discipline and character building. At the conclusion of his address prizes were distributed to those who had taken part in the seed competitions.

First prize, Miss Steen; second, Miss Mellroy; third, Mr. Smith.

It was decided to carry on the same work next year, providing at least thirteen qualify for the competition.

Votes of thanks were tendered Mr. McIntosh for his address and the interest displayed in regard to the seed competition.

A vote of thanks was tendered to the officials of the church for their kindness in offering the use of the school room for the purpose of holding the meeting in.

The National Anthem was then sung, and the meeting was closed.

In the opinion of all those present the convention was the best ever held in South Hastings.

There are two kinds of husbands, and the good ones are nearly all dead.

If a man is no longer able to annoy you, he has outlived his usefulness.

It is pointed out that modern foot-ball players do not wear huge mops of long hair. This one of the terrors of the pastime has disappeared.

A Bit Shaky?
PULL YOURSELF TOGETHER
On
POSTUM
In place of tea or coffee
"turns the trick" nicely.—
"There's a Reason"

SOCIAL and PERSONAL

Miss Edna Clarke has left to-day for Toronto, where she will reside.

Mr. W. H. Dunbar, of Toronto, visited in the city yesterday and to-day.

Miss Ada Crozier, of Wexford, has been visiting in town the past two days.

Miss Lillie Sarles of Frankford, was in attendance at the Teachers' Convention.

Mrs. Alex McPhie, of Stratford, joined her husband in this city yesterday.

Rev. A. R. Sanderson will preach anniversary services at Sidney to-morrow.

Mrs. Charles Givens, nee Miss Ethel Mayo, of Stratford, returned home to-day after visiting here.

Mrs. Russell Haines and children, of Trenton, spent yesterday with her sister, Miss Foley, south Charlotte street.

Mr. McCallum, who has been connected with the Merchants Bank, here, has left for Calgary.

Mrs. H. M. Foulds, of Hastings, and Mrs. T. P. Pierce, of Toronto, are visiting their sister, Mrs. Job Lingham, on George Street.

Mrs. Lewis and Mrs. Fred Wallbridge and little daughter, left yesterday for California, where they will remain for some months.

Mrs. Fred Gardiner and Mrs. Joseph Gardiner, of Norwood, are visiting Mrs. Geo. B. Wetham, West Bridge Street.

Miss Edna Ketchenon, of Sidney, who has been attending the Ecumenical Convention and also a dress-making school in Toronto, has returned home.

Mrs. S. Bertrand and daughters, Madeleine and Beatrice, visited in Belleville for a few days during the past week.—Miss Blacklock spent Sunday in Belleville.—Messrs. Jas. Hurst and S. S. Burrows, of Belleville, made a business trip to town this week.—Marmora Herald.

TO PLAY AT KINGSTON.

T. M. Asselstine and Ed. Lyons have returned to the city from Toronto, where they represented the local curling club at the meeting of the Ontario Curling Association on Wednesday last.

The date of the arrival of the Scottish curlers at Kingston was announced. They will arrive on Tuesday January 23rd and will leave here on Thursday, 25th, for Peterborough. Those dates are particularly suitable, as they come at the same time as the District and Tankard matches are to be played here.

The grouping for the Tankard and District Cup was made so as to include the Campbellford Club, and applied for admittance into the Eastern District. The group will be composed of Prescott, Brockville, Eastern Hospital, Kingston, Napanee, Belleville, Cobourg, Colborne and Campbellford. A motion was put by the Belleville delegates, asking that the district matches be played in Belleville. The local delegates protested very strongly and the motion was defeated by the Association, the motion being defeated.—Kingston Standard.

TAKE NOTICE.

It has been brought to our notice that a party claiming to be connected with our company has been in certain sections of the city reading the meters but trying to collect the bills, and we wish to warn customers against paying anything on account of bills to any party of this kind. All bills are payable at the office of the company, Trenton Electric and Water Co.

15TH REGIMENTAL ORDERS.

At the "Assault-at-Arms," given by the Daughters of the Empire, at the Armories on the 30th inst., Monday, 23rd inst., the O.C. requests that all officers appear in Full Dress uniform and that N.C.O.'s having uniforms will wear the same.

The object of the entertainment being the endowment of a cot in the Hospital for the soldiers of the 15th Reg't. the O.C. trusts that the entertainment will be well patronized by all ranks.

By order,
D. BARRAGAR, Major.
Adjutant.

DEATH'S CALL

DONALD N. ROOTE.

Word has been received here announcing the death of Mr. Donald N. Roote, which occurred this week at Kelowna, B.C. Deceased, who was a young man, was well known in this city, being a son of Mr. and Mrs. Wallace Roote, who lived here for many years. The remains are coming here, brought to Toronto for interment.

CANADA MAY ANNEX BAHAMAS

OTTAWA, Oct. 20.—The annexation of the Bahama Islands by Canada was discussed to-day by Premier Borden, representing Canada, and Sir William Grey Wilson, Governor General of the Bahamas. The Bahamas, six monthago petitioned the British Government for annexation to Canada, and the proposal was presented by Sir Wilfrid Laurier for the Dominion Government last spring at the time of the Imperial Conference.

The Laurier Government did not look with favor upon the extension of Canada's administration to a small group of islands a considerable distance from the Dominion and with a population almost entirely black.

The Bahama authorities are now taking advantage of the change in administration in Canada to bring the proposal forward again.

A CLEVER AND ELOQUENT DEBATER

Among the best known members of the House of Commons is W. B Northrup, M.P., of Belleville, who has represented East Hastings at Ottawa for several terms. Always faultlessly attired, one would never think that the Liberal M.P. was elected through the votes of farmers, for his constituency is largely rural, extending to the farthermost point north in the large County of Hastings. It is a twenty-four hour ride, when he rises to address the House, he is off like a race horse, verbally he travels at times at the rate of two hundred words a minute or more, and the Hansard men are kept at top speed. It is no easy matter for even these expert stenographic writers to follow the whirlwind debater, who has been dubbed the "General Ben Butler of Canadian lawyers." Butler was the most famous American attorney in his day for celerity of utterance, but Mr. Northrup would give him a close contest on the stump or before a jury.

Mr. Northrup was speaking at a small village in his riding during the recent election campaign, when a young interrupter in the back of the hall started to jeer. The candidate paid no attention, but, on the succession of sibilant sounds being renewed with increased vigor, he paused and looking straight at the offender, said: "My friend. There are three things that hiss--a snake, a goose and a fool. Will you please stand up and let us order that the audience may judge which of the three you are?"—Saturday Night.

MARK HAMBOURG

It is with warm appreciation of the magnificent genius of Mark Hambourg that we suggest that the music loving public of Belleville go to hear him at the Pinafore Hall, October 25. Those who have once heard Mark Hambourg render his master pieces upon a Heintzman & Co. piano do not wonder that he is styled the greatest pianist of the world. The above instrument will be used by him on the 25th instant. It is worthy of note that this piano is Canada's greatest make—Heintzman & Co.—and may be tried at the warerooms of W. H. Riggs, Front Street.

Get a dainty box of Neilson's Chocolates for HER at Doyle's Drug Store. 2t

Grand Assault-at-Arms
THE ARMOURIES
Monday, October 23, at 8 p. m.
Admission 15c and 25c

GRIFFIN'S OPERA HOUSE
Friday, October 27th
Paul M. Potter's Great Comedy
The Girl From Rector's
Direct from a sensational year's run at Weber's Musical Hall, New York
Prices 25c to $1.00

A FAIR TRIAL

All that is needed to show you that the Wines, Whiskies and GINS sold at
The Uptown Liquor Store
are the best in Belleville. A Wine, Whiskey or Gin to suit every customer. It be wants PURE goods.
Give them a fair trial to-day.

We are now in a position to supply you with anything in Millinery. Should you desire a style not shown do not hesitate to ask. We can make it and can assure you a perfect satisfaction.
MISSES BULGER

100 GIRLS WANTED. $5.00 a week to commence with for girls eighteen and over. Apply at once.
D. S. PERRIN & CO., Limited,
O12 1m London, Ont.

A man doesn't have to know much to know how little he knows.

Lattimer's Drug Store SPECIALS

Below you will find some exceptionally low prices. Don't fail to take advantage of them

Fruitatives Regular 50c for **35c**

Gin Pills Regular 50c for **33c**

Baby's Own Tablets Regular 25c for **15c**

Thomas' Electric Oil Regular 25c for **15c**

Gilmour's Hand Cleaner, Reg. 10c for 7c

Williams' Pink Pills Regular 50c for **33c**

Castoria Regular 35c for **24c**

FREE With every box of Baby's Own Soap we will give a Rubber Bib free. Only one to each person.

Huyler's Chocolates Always Fresh Here
30c, 40c, 60c, 80c boxes

REMEMBER every article going out of our store has our guarantee, "Money back if not satisfied."

Lattimer's Drug Store

Thanksgiving Number
Ladies' Home Journal
Ideas for Thanksgiving Parties
Many Hints for Xmas Gifts
Your Future in a Teacup
F. Hopkinson Smith's new novel, "The Armenian at the Inn"
New poem by Rudyard Kipling.
First W. S. Taylor's new series of pictures.
Telephone your order to register
131—district agency at
GEENS'
Old Reliable Drug Store Estab. 1871

Stove Pipe Enamel
JET BLACK. HIGH LUSTRE.
For Stove Pipes, Radiators, Registers. Not Smoke, Odor, etc.
"THE ONLY STOVE PIPE BLACK THAT DOESN'T BURN OFF."
10c tin.
ALUMINUM PAINT—15c, 25c, 45c and 75c.
THE
Belleville Pharmacy, Limited
Quality Druggists. Bridge St.

CLASSIFIED ADVERTISEMENTS

Advertisements under this head, 25 words or less, 25 cents for each insertion; and one cent for each additional word. 3 insertions for the price of 2. Initials or a number count as a word. This rate applies to all except advertisements for Auction Sales, which will be published at ten cents per word. Count 5 marks and (10) figures as one word each.

BOYS WANTED

A GOOD STRONG BOY OF FAIR EDUcation to learn printing. Apply Intelligencer Office.

FOR SALE

J. A. LAIDLAW FINE BRICK RESIdence on Albert Street, north of Queen. Has modern conveniences, and is in excellent condition for quick sale. $3200. P. Wells, Conveyancer. Oct8

CHEAP, A HEATER. EMPIRE GASoline Stove. Mrs. Fahey, Mary St. 30dtf

A HEATER—ART SQUOVENIR. APPLY Mrs. Bryan, 302 Charles St. Oct6tf

CHILD'S BABY BUGGY, ALMOST NEW. Apply Mrs. C. J. Bowell, Albert St. in the Brickfield. Oct6

HOUSE FOR SALE, 40 MOIRA ST. IN-quire on premises. Oct6

SITUATIONS VACANT

EMPLOYMENT. COMMERCIAL COURSE including Business Correspondence, Penmanship, Business Correspondence, Commercial Law. Costs very little if taken by mail. Write for a good position. Write for particulars. Canadian Correspondence College, Limited, Dept. F., Toronto, Canada. Oct8-12

TO LET

UNFURNISHED FLAT WITH ALL modern conveniences, suitable for small family. Apply 37 Alexander St. Oct6tf

A SEVEN ROOMED HOUSE, NO. 36, with modern improvements. Apply Miss Regan, John St. Oct6tf

FURNISHED ROOMS TO LET, MODERN conveniences. Apply Mrs. Anderson, 194 Bellview Terrace, Patterson St. 28tf

HOUSE TO LET—NORTHCOTE STREET, NO. 5, Bellview Terrace. Modern conveniences Apply at No. 3 Bellview Terrace. 28tf

FACTORY ON MILL STREET. APPLY Box B, Intelligencer Office.

FACTORY ON FRONT STREET. APPLY Box B, Intelligencer Office. M3Sat&tf

AGENTS WANTED

REPRESENTATIVE WANTED AT ONCE for work in your locality. Will guarantee $2 to $3 per day. Opportunity to advance rapidly. Will pay liberally for spare time. Work not difficult. Experience not required. Information by mail. Address Travellers, Box 17, Windsor, Ont. Oct6

TWO DOLLARS DAY SALARY AND UP. also commission, for local representative; either sex; pure money maker; rapid advancement; experience unnecessary; we start you; steady employment; write quick; full particulars 10 cents. Nichols, Limited, Publishers, Toronto. Oct6-12

SITUATION WANTED

A POSITION AS CLERK OR OFFICE man. Experienced either in dry goods or grocery business. Highest testimonials. Address Box "O" Intelligencer Office. Oct6tf

HELP WANTED--FEMALE

AT ONCE. A GENERAL SERVANT; reference. Apply evenings, Mrs. E. Bell, Dundas St. Oct6tf

GET BUSY



and try one of our boxes of delicious chocolates.

You'll find, as Hamlet said: "Increase of appetite will grow by what it feeds on"—that is, the more you eat, the more you want.

Some specials in confectionery this week, are our own make of

Chocolate Drops,
Chocolate Cream Peppermints at 30c. a lb.
Fresh Maple Walnut Cream at 20c a lb.

Chas. S. Clapp

Wall Papers

Reduced by 25 to 50 p.c

An excellent opportunity to get Good Papers for little money

Painting, Graining, Paper Hanging, etc.

W. A. CORNELIUS

Leader in Home Decoration
Phone 222.

A Discussion of Hard Facts



will convince the most skeptical that we are constantly offering the best values in town from the double standpoint of high qualities and low prices. Moreover, our fine and efficient service leaves nothing to be desired on the part of our patrons. We would like to include you among them—if you appreciate buying where you get quality with economy.

Jno. Lewis & Co.

"COLLIP"

FLORIST

Night phone 175. Day phone 205

All kinds of Cut Flowers and Plants in season.

Wedding and Funeral designs a specialty, shipped to all parts.

Front St.

BANK OF MONTREAL

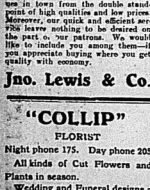
Established 1817.
CAPITAL AND REST (ALL PAID UP)
$26,400,000.00
SAVINGS BANK DEPARTMENT
Interest on sums of $1.00 and upwards, allowed at current rates
Banking hours, 10 to 3. Saturdays, 10 to 1.

R. TANNAHILL,
Manager Belleville Branch.

The Simplex Electric Table Range

is the most interesting and useful table cooking device. Operates from a single lamp socket—cooks a tasty breakfast, luncheon or other small meal for two or three people. Call and see us regarding one; our terms are easy.

Trenton Electric & Water Co., Limited



Our Coal Pocket

furnishes the fuel that puts money in your coat pocket Now? Because *"Can't knowlodge"* manages our coal pocket. When you get our coal you invest money in

Unadulterated Heat

not overburdened with

DIRT, ASHES,
SLATE, CLINKERS

N. ALLEN

BRIDGE ST.

The Proper Fabric

for an Overcoat can be selected to-day from the handsomest woolens we've ever shown. The style with our tailoring will give an air of distinction to your appeal.

ARTHUR McGIE

Merchant Tailor
300 Front St.

A man has reached the age of discretion when he is willing to admit that other men may have opinions different from his without being fools.

The motto of a grass widower: "Once stung, always shy."

FEW CHANGES IN MARKET PRICES

The attendance upon the market to-day was exceptionally large, the interior of the building being filled, while the square was crowded with vehicles. A large quantity of produce was offered for sale and good prices were realized.

Butter sold at 30c. and 32c., the latter price being general.

While fresh eggs were quite plentiful, they sold readily at 30c. per dozen in basket lots, and 32c. per single dozen.

Dressed poultry, especially chickens, were in abundance. Chickens sold at from 60c. to $1.25 per pair. Ducks sold at $1.50 to $1.75 per pair, according to size and quality. Geese brought $1.50 each.

Potatoes were sold at $1.40 and $1.50 per bag.

During the past week there has been no change in the hog market. Live porkers sold at $5.75 per cwt., and dressed pork at $8 to $8.50 per cwt.

In the grain market there were some slight changes in prices.

The hide market has no change to note.

Our quotations are as follows:

Fall Wheat—85c. to 86c.
Spring wheat—80c. to 85c.
Oats—36c. to 40c.
Barley—75c. to 80c.
Rye—65c. to 70c.
Peas—70c. to 80c.
Buckwheat—50c. to 60c.
Clover—$6 to $8.
Alsike—$8 to $10.
Hay $13 to $15.
Straw—$2.50 to $3.50 per load.
Butter—30c. to 32c.
Apples—30c. to 40c.
Fresh Eggs—26c. to 28c.
Cheese—12c. to 13c.
Live Hogs—$5.75.
Dressed hogs—$8.00 to $8.50
Dressed beef—$8.75 to $9.25.
Spring lamb—18c. to 20c.
Mutton—8c. to 11c.
Ducks—$1.00 to $1.50
Chickens—50c. to $1.40.
Geese—$1.50 to $2.50.
Turkeys—$2.00 to $2.50
Veal skins—11c. per lb.
Lamb skins—70c.
City hides, trimmed—10c.
Country hides, trimmed—9c.
Horse hides—$2.50 to $2.75.
Kips—8c.
Deakin skins—70c.
Tallow rough—2c.
Wool, washed—18c.
Wool, unwashed—11c.
Broilers—20c. to 25c. per pair.
Potatoes—$1.50 per bag.

WAR IS COSTLY

Enormous Expenditure a Struggle Between Two European Powers Would Entail

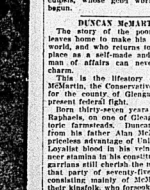
The enormous expenditure that a war between two great European powers would entail can be seen from the following details of the cost of the Franco-German War of 1870, which appears in the current issue of the "Army and Navy Gazette":—

"The cost from July 17, 1870, to the 18th of the following May, on which day the treaty of Frankfort was ratified was 1,312,000,000 francs—or about $235,000,000—being for war charges, properly so called. This sum works out at something like $1,560,000 per day."

"Of the charges for the provisioning of Paris, the support of the families of soldiers, the maintenance of the invading armies, contributions imposed by the enemy, loans, succor for the victims of the war, repair of damaged goods, or other indirect charges, and the vast immunity of five milliards, with its interest he added, the total cost of the war brought up to the colossal figure of $1,372,000,000 and to a rate of some $6,100,000 per day.

"The cost of the war to Germany is estimated, with contingent charges and the reorganization of the army but not the ordinary military budget, to have been $678,000,000.

"In modern conditions, a year of war would cost France $5,200,000,000, while for Germany the outlay would be something approaching the vast sum of $5,500,000,000."

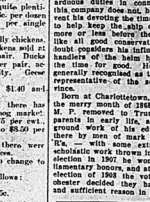


MME. CRESPIN DU GAST.

Sportswomen and society leader, who is adding to the high-cost-of-living riots in Paris by her announcement of a 10 per cent. increase in the rentals of her vast estates. Mme. Crespin's order affects nearly a thousand families in the poorer quarters of Paris. These people have banded together to resist her edict, and serious trouble is expected. It is said the increase in Mme. Crespin's rentals is due to her lavish social expenditures.

Munich has set a splendid example to those who give dogs a bad name. It has provided public baths for them instead.

WHO'S WHO IN CANADA



JOHN STANFIELD
Pres. Stanfield's Ltd., Truro

Mr. JOHN STANFIELD,

In addition to being parliamentary representative for Colchester in the late House of Commons, Mr. Stanfield is president, and guiding light of Stanfield's Limited, operating the knitwear factory known as the Truro Knitting Mill & Cloth at the town of that name in Nova Scotia. The annual duties in connection with this company does not, however, prevent his devoting the time on demand to help keep the ship of Dominion state with some extra trifle in the like all good conservatives, he no doubt considers his influence on the banders of the hens has been all the time for good. He is indeed generally recognized as the strongest representative of the sea-side provinces.

Born at Charlottetown, P. E. I., in the merry month of May, 1858, the future M. P. removed to Truro with his parents in early life, and had the good sense of his education laid there by men of mark in the four R's, to which some extra frills in scholastic work thrown in. At a bye-election in 1897 he was first parliamentary honors, and at the general election of 1904 the voters of Colchester decided they had no good and sufficient reason in sight to try

WHO'S WHO IN CANADA

a change of representatives. Mr. Stanfield is married and has a family of one son.

Dr. J. G. RUTHERFORD, C.M.G.

The Department of Agriculture loses a particularly capable outfit of brains in Dr. J. G. Rutherford, C.M.G., Veterinary Director-General and Live-Stock Commissioner pf Canada, who leaves the Government service for more than a year to come. Dr. Rutherford has made a brilliant record in this department work from A to Z. He had been a member Parliament and knew well the people wanted. He had been a farmer and knew what the farmers wanted. He was trained as a veterinary surgeon in the thorough English school and knew what the animals wanted. When he took hold in 1902 he found nothing to his hand except an Act of Parliament which was so much beast and so little grain that he had created a health-of-animals branch, was a food inspection service with a hundred inspectors, a biological laboratory with a staff of twenty-five scientists, a live-stock branch that is doing much to promote the friendly relations between breeder and their market. Quarantine work has been systematized and the importation of live stock into Canada is now thoroughly under the control of the department. Cattle plagues are almost disappeared; glanders has been stamped out among horses; tuberculosis, cattle mange, horse mange, and hog cholera have been effectively handled. Dr. Rutherford brought unusual powers of special investigation to his duties. For example, when epidemic broke out among the cattle in Nova Scotia he discovered that it was due to a poisonous weed. He brought in sheep that throve on the weed and got an end to the epidemic. As president of the American Veterinary Medical Association, Dr. Rutherford had the chief hand in forming the International Commission for the Study of Bovine Tuberculosis, whose good work has just begun.

DUNCAN McMARTIN.

The story of the poor lad who leaves home to make his way in the world, and who returns to his native place as a self-made and honorable man of affairs can never lose its charm.

This is the lifestory of Duncan McMartin, the Conservative candidate for the county of Glengarry in the present federal fight.

Born thirty-seven years ago at St. Raphaels, on one of Glengarry's historic farmsteads. Duncan inherited from his father Alan McMartin the priceless advantage of United Empire Loyalist blood in his veins, and pioneer stamina in his constitution. Glengarrian settlers, the ancestors of one that party of seventy-five Loyalists, constating mainly of McMartins and their kinsfolk who forsook the United States in 1783, abandoning their homes and all the comforts of life rather than swerve in their devotion to the British throne.

Mr McMartin went West from the old home when yet in his teens and after encountering all kinds of hard work and hardship got him. Years of application and tireless activity, combined with a phenomenal business capacity, have brought their sure rewards, and Mr. McMartin now finds himself not only on Easy street, but a multi-millionaire.

Most people are found wanting without the trouble of weighing them.

Many a man's idea of flattery is compliment paid to some other woman.

Most of life's so-called tragedies are merely comedies.

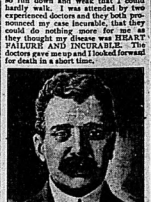
DOCTORS GAVE ME UP

But "Fruit-a-tives" Cured Me.

MOORFIELD, ONT., March 25th, 1910.

"I suffered from severe indigestion and dyspepsia for nearly two years. I could not take food without fearful distress.

I could not do any work and became so run down and weak that I could hardly walk. I was attended by two experienced doctors and they both pronounced my case incurable, that they could do nothing more for me as they thought my disease was HEART FAILURE AND INCURABLE. The doctors gave me up and I looked forward for death in a short time.



At this time my son asked me to try "FRUIT-A-TIVES". I took them, and to the outset of taking these wonderful tablets I was better, and gradually this medicine completely cured me. I took a large number of boxes, perhaps a dozen, and now I am entirely cured and I have gained over thirty pounds in weight."

HENRY SPEERS, J.P.

"Fruit-a-tives" is sold by all dealers at 50c. box—6 for $2.50, or trial size, 25c.—or sent on receipt of price by Fruit-a-tives Limited, Ottawa.

COST OF LIVING BECOMING HIGHER

Dun's Bulletin of Saturday, October 21st, says of Montreal trade:—

The generally favorable business conditions outlined last week are well maintained and collections show improvement, one representative dry goods house reporting that of pay ments falling due on the 13th, 90 per cent. were met. In this connection it is gratifying to note that the failure list is a particularly light one, only four distinct failures being reported for the week, with liabilities of about $12,000.

Hardware men report a good steady trade with the country, while there is a sustained active city demand for all kinds of building requisites. Metal manufacturing plants are well employed.

Manufacturers of boots and shoes have already booked up to quite a summer and fall, and jobbers in this line are in a position to look ahead in the placing of spring orders. As a natural consequence trading in leather is not active, but prices are steady.

Sorting orders in dry goods are still coming in briskly, while owing to the favorable outlook for spring, wholesalers are placing a good many repeats with manufacturers.

The general average trade is reported in all staple groceries, but the extent of retail advances in many lines is intensifying the buying interest for people of moderate income. For canned tomatoes, some jobbers are now quoting $1.85, almost 100 per cent. above the average; new prunes are quoted at 10c. to 11c., and all the fall fruits, preserves in sugar, rice, etc., are fully firm.

Shipments abroad of cheese and apples continue large. There is also a continued active export enquiry for hay, not only from Britain and the United States, but also from Belgium and other European points, which are generally supplied by Britain. Offers from farmers in some sections are reported as asking fancy prices out of their meadows, realizing $8 a ton at the shipping out the seed. The late rains will prove of incalculable good in the country where wells and water courses have been getting low, while navigation has been quite seriously affected of late, but much more is still needed.

TO PREVENT THEFTS

An Apparatus to Guard Against a Repetition of the "Mona Lisa" Affair

The curator of Prince Leichtenstein's gallery at Vienna, the largest private gallery in the world, has given a demonstration of an apparatus he has invented to prevent such thefts as that of the "Mona Lisa." It consists of special electric contacts hidden in the wall behind the frame, and so arranged that the least touch on the frame or the picture makes a bell ring in a central office. Here, on a board with numbers like those in hotels, the attendant can see at once which picture has been disturbed and proceed there direct without loss of time.

C. N. R. to Tunnel Montreal.

Toronto, Oct. 20.—A tunnel through Mount Royal, which will cost about $3,000,000, is to be constructed by the Canadian Northern Railway. The necessary plans have been prepared to construct and operate such a tunnel, with the approaches, terminals and works, will be made at the next session of the Dominion Parliament by the Canadian Northern Montreal Tunnel and Terminal Co., Ltd.

The social whirl has made many a girl giddy.

Money makes the mare go; the lack of it makes her go hungry.

Gossips tell all they know—and then some.

DOCTORS GAVE ME UP

But "Fruit-a-tives" Cured Me.

MOORFIELD, ONT., March 25th, 1910.

"I suffered from severe indigestion and dyspepsia for nearly two years. I could not take food without fearful distress.

I could not do any work and became so run down and weak that I could hardly walk. I was attended by two experienced doctors and they both pronounced my case incurable, that they could do nothing more for me as they thought my disease was HEART FAILURE AND INCURABLE. The doctors gave me up and I looked forward for death in a short time.

At this time my son asked me to try "FRUIT-A-TIVES". I took them, and to the outset of taking these wonderful tablets I was better, and gradually this medicine completely cured me. I took a large number of boxes, perhaps a dozen, and now I am entirely cured and I have gained over thirty pounds in weight."

HENRY SPEERS, J.P.

"Fruit-a-tives" is sold by all dealers at 50c. box—6 for $2.50, or trial size, 25c.—or sent on receipt of price by Fruit-a-tives Limited, Ottawa.

MEDICAL.

John J. Farley, *M. D., C. M., M. R. C. S., England.*

Office and Residence: Corner of Bridge and George Streets, three doors east of the Post Office.

R. W. Tennent, M. D.
Corner of Church and Great St. James
Phone 337

LAUNDRY

Quinte Laundry

Work done by the Quinte Laundry is guaranteed to be Satisfactory

in every way

Shirts, Collars and Cuffs our specialty. Family work done by the dozen.

W. P. VALLANCE, - Manager
Phone 330

ENGINEERING

James Gray Lindsay, C. E.

Member Inst. British Architects. Plans, Specifications, Reports, Estimating, Contracting, Arbitrations, Superintendence, etc. Architect Corporation of City of Belleville.

Evans & Evans

Civil and Mining Engineers and Land Surveyors

JOHN D EVANS, C. E., O. S. L.

J. W EVANS, C. E. & M. E.

Trenton Belleville

Members of Canadian Society of Civil Engineer
Belleville office: Corner Bleecker and Victoria Aves. Telephone 209 Lease and Mine Surveys. Reports on Mining Property a. Building Plans and Specifications

BELLEVILLE BUSINESS DIRECTORY

The Professional Prosperity o our city will find an advertisement under this head an exceptionally advantageous investment, the returns hitherto attained making the extremely moderate rate of 25 cents per week for 25 words or less. If you are not in last to another column, we calling at the Intelligencer business office, full information may be obtained.

LEGAL.

Wills & Wright
Barristers, Solicitors, Notaries Public, etc. Offices: Bank of Montreal Block, Belleville. Money to loan at lowest rates.
FRANKLIN WILLS, K.C. MALCOLM WRIGHT

Northrup & Ponton
Barristers, Solicitors, Notaries Public, Commissioners, etc. Offices: North Bridge Street, Solicitors for the Merchant's Bank of Canada and the Bank of Montreal. Money to loan on mortgages.
W. D. NORTHRUP, K.C., M. P.
W. N. PONTON K.C.

Clute, Morden & Shorey
Barristers, Solicitors, Notaries, etc. Office North side of Campbell Street, Belleville. Solicitors for the Dominion Bank. Money to loan on mortgages on easy terms.
C. J. CLUTE, K.C. MORDEN, K.C.
A. L. CLUTE, L. L. B.
W. D. M. SHOREY

Porter & Carnew
Barristers and Notaries Public, etc. Office Standard Block, East Front Street, Belleville, Ont.
E. GUS PORTER, K.C.,
GEO. CARNEW,
Solicitors. Union Bank Chambers.

W. C. Mikel, B. C. L., K. C.
Barrister, &c., Solicitor for City o Belleville
Office: City Hall

P. McL. Fonn
Solicitor, Notary Public, etc. Offices: Opposite Post Office. Representative for the Trusts & Guarantee Co., Ltd.; Grand Trunk Pacific Securities, Ltd., and Wm. A. Cox, Toronto & McCuaig Bros. & Co., Montreal.

INSURANCE.

H. F. Ketcheson
General Agent for Fire, Life, Accident Insurance
representing: North American Life Insurance Company; Anglo-American Life Insurance Co.; British-American Fire Insurance Co., Dominion Insurance Co.; Commercial Union Assurance Co.; Atlas Assurance Co.; Merchants Fire Insurance Co.; Dominion Fire Insurance Co.; Mortgage Licenses issued.

Office 32 Bridge St., Belleville, Ont
Telephone 228.

General Insurance and Real Estate Agent
Liverpool & London & Globe Ins. Co.; North British & Mercantile Ins. Co.; Sun Fire, Watford Mutual; Lloyd's Plate Glass; Dominion of Canada Guarantee & Accident Insurance Co. Bonds issued.
City and City property insured in first-class and reliable companies and at lowest current rates. Land valuations and Deeds for sale, purchasing or renting property. Rents collected.

W. P. HUDSON,
Office No. 17 Campbell St., Belleville
Phone 168

R. H. Ketcheson
AGENT FOR
FIRE AND ACCIDENT INSURANCE
Agent for Fire and Accident Insurance. Queen Fire Insurance Co.; York Fire Insurance Co.; Inter-State Live Stock Insurance.
Canadian Railway Accident Insurance Company
Fire Insurance
Royal Fire Insurance Co.; Norwich Union Fire Insurance Society; Western Fire Insurance Co.; Perth Mutual Fire Insurance Co.
I represent the above companies, and I also represent several other companies, both of non-Tariff and Mutuals, and give you the best rates in reliable companies. Call on me before placing your insurance.
CHANCEY ASHLEY,
Insurance Agent, Belleville Ont.

Thomas Stewart
Bridge Street. Insurance and Real Estate Agent. Representing only the finest, oldest and strongest companies for fire, Accident and Plate Glass Insurance.

MUSICAL

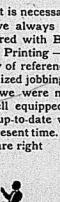
IVOR THOMAS, Residence: Foster Avenue South. Head of Piano, Organ and Theoretical Departments Albert College, Organist and Choirmaster of Bridge St. Methodist Church. SPECIALIST IN PIANO TEACHING. Phone 587 or write above address and arrange interview.

TO ADVERTISERS.

To be sure of your advertisement being changed, please have copy at office of The Intelligencer the night before issue of paper in which new advertisement is to appear. Otherwise contract advertisements are not guaranteed a change if brought in on day of issue.

PRINTING

NOT that it is necessary—for we have always been highly favored with Belleville's Job Printing—but just by way of reference to our modernized jobbing department—we've never quite so well equipped for rapid and up-to-date work as at the present time. And our prices are right



INTELLIGENCER PRINTING IS ALWAYS OF FIRST QUALITY

THE INTELLIGENCER FOR 25c A MONTH

Section Two

The Daily Intelligencer.

Pages 9 to 14

LET THERE BE HARMONY IN THINGS ESSENTIAL—LIBERALITY IN THINGS NOT ESSENTIAL—CHARITY IN ALL

Vol. 45 BELLEVILLE, ONTARIO, SATURDAY, OCTOBER 21, 1911. No. 289

The Haunted Chamber

(Continued)

"I have just received this letter," says Mrs. Talbot, taking from her pocket the letter Arthur had given her, and handing it to Florence, "and I want to know how I shall answer it. Would you—could you honestly advise me, Flo, to go and meet him as he desires?"

"As who desires?"

"Ah, true; you do not know, of course! I am so selfishly full of myself and my own concerns, that I seem to think every one else must be full of them, too. Forgive me, dearest, and read his sweet little letter, will you?"

"Of whom are you speaking—to whom letter do you refer?" asks Florence, a little sharply, in the agony of her heart.

"Florence! Whose letters would I call sweet, except Sir Adrian's?" answers her cousin with a gentle reproach.

"But it is meant for you, not for me," says Miss Delmaine, holding the letter in her hand, and glancing at it with great distaste. "The gentleman intended no other eyes but yours to look upon it."

"But I must obtain advice from some one, and who so natural to expect, it from as you, my nearest relative? If, however"—putting her hand kindly on her eyes—"you are objected to help me, Florence, or if it distresses you in the least—"

"Distresses me?" interrupts Florence hauchtily. "Why should it distress me? I have no objection to me reading your lover's letter, why should I hesitate about doing so? Pray sit down while I run through it."

Dora hardly heard herself, Florence recalled the false note from beginning to end. Dora's heart beats fearfully as she sits down, and her color comes and goes; but her voice is quite steady when she speaks again.

"Well," she says, putting the paper from her as though loveliht shed to be rid of it, "it seems that Sir Adrian wishes to ask to you on some subject interesting to you and him above and that he has chosen the privacy of the library as the spot in which to hold your tete-atete. It is quite a simple affair, is it not? Though, really, she has would not venture to talk privately with you in some room, in the open, which is surely large enough for the purpose, I cannot understand."

"Dear Sir Adrian is so romantic," says Dora, coyly.

"Is he?" responds her cousin, dryly. "He has always seemed to me the essence of prose. Well, on what night do you wish to consult me?"

"Dear Florence, how terribly prosaic and unsympathetic you are to-day," says Dora, reproachfully; "and I owe you a score of offers of help and friendship! I want you to tell me if you think I ought to meet him or not."

"Why not?"

"I don't know"—with a little simper. "Is it perhaps, humoring him much to meet him? Sir Adrian is acting a man imagine I cared for him unless fully, utterly, assured of his affection for me."

Florence colors again, and then grows deadly pale, as this last shrewish pierces her bosom.

"I should think," she says slowly, "after reading the letter you have just shown to me, you ought to feel assured."

"You believe I ought, really?"—with a fine show of eagerness. "Then you are not saying this to please me to gratify me?"

"I should not please or gratify any one at the expense of truth."

"No, of course not. You are such a high principled girl, so different from many others. And you think I might go and meet him this evening without sacrificing my dignity in any way?"

"Certainly."

"Oh, I'm so glad," exclaimed Mrs. Talbot, rapturously, nodding her "honorable" head with a self-satisfying smile, "because I do so want to meet him, dear fellow! And I value your opinion, Flo; you always think that of any other friend I possess. You are so solid, so thoughtful—such a clear thing altogether."

Florence takes no heed of this condemnation, but sits quite still, with downcast eyes, tapping the small tube bear her with the tips of her slender fingers in a meditative fashion.

"The fact is," continues Dora, who is watching her closely, "I may as well let you into a little secret. Yesterday Sir Adrian and I had a long talk, such a tiny little dispute, all about nothing, I assure you"—with a merry laugh—"but ti seemed to us quite important. He said he was jealous of you. Now just fancy that, Flo; jealous of poor little me!"

"It is quite possible; You are pretty—most men admire you," Florence remarks coldly, still without raising her eyes.

"Ah, you flatter me, naughty girl! Well, ally, as it sounds, he actually was jealous, and really gave me quite a scolding. I brought tears to my eyes, it upset me so. So, to tell the truth, we parted rather than friends, and, to be revenged on me, I suppose, he rather neglected me for the remainder of the day.

Again Florence is silent, though her counterfeit friendship wails for it from her before going on—

"You must have remarked," she continues presently, "how cold and reserved he was toward me when we were all together in that dreadful haunted chamber. How disagreeably shudders, in spite of herself. The truth was a female detective, and succeeded in unmasking the swindlers.

"I remarked nothing," responds Florence, icily.

"Naturally. Well, he was. Why, my dear Florence, you must have seen how he singled you out to be attentive to you, just to show me how offended he was."

"He did not seem offended with anyone, and I thought him in particular, in good spirits," replies Florence, calmly.

Dora turns a delicate pink.

"Florence, is such an excellent actor," she says, sweetly; "and so good-hearted, he will disguise his feelings however keen they may be, from the knowledge of any one, no matter what it may cost him. Well, dear, dearest, and so you positively advise me to keep my appointment with him?"

"I advise nothing. I merely say that I see nothing objectionable in your walking up and down the lime-walk with your host."

"Then you put it! Well, adieu, darling, for the present, and perhaps for a thousand times for all the time you have wanted on me. I assure you I am not worth it"—kissing her hand lightly.

For once she speaks the truth; she is not indeed worth one second of the time Florence has been compelled to expend upon her; yet, when she has departed, the girl sits motionless as free from guile as a light-hearted child. Dora's treachery has not yet still follow her, even against her inclination.

She has gone to meet him; no doubt to interchange tender words and vows with him; to listen, to be listened to about some sweet bit of lover's folly, the dearer for its very foolishness. She listens for her footsteps as she turns along the corridor, dressed no doubt in her very best gown, decked out to make herself fair in his eyes. Then a sudden desire to see her as she has robed herself on this particular occasion overcomes Florence as she hears the door and look after her as she descends the stairs. She just catches a glimpse of her as she turns the corner, and sees, much to her surprise, that she is by no means finically dressed, but has thrown a waterproof over her head, apparently to hide it. Silently surprised at this, Florence ponders it, and finally comes to the conclusion that Dora is not sure of his desire that she knows it is not necessary for her to dress herself in finery to please him. In his eyes, of course, she is lovely in any toilet.

(To be continued.)

TWO BIG CAMPAIGNS

Against Home Rule in Ireland and Disestablishment in Wales

There are two great "anti" campaigns at present. One against Home Rule in Ulster and another against Disestablishment in Wales, and both look very much like losing ventures. The defenders of the Irish Protestant Church and the Established Church in Wales, as a correspondent points out, are in the same time they are striving to expose the hollowness of the cry of the agitation against the Welsh national establishment, disestablishment on the ground that the Welsh Church is only a local branch of the English Church and it would be most unjust, as they contend, "to single out for separate treatment the Church of the Province of Canterbury." In the case of the Irish Home Rule, it is true that the measure has been twice defeated in the House of Lords, and then later on, they were thoroughly beaten when it went to the country upon Home Rule.

The paper, however, replies to this as follows: "In 1886, it is true the Conservatives were returned to power, but official statistics show that though actual results in seats were a Conservative majority of 304, the majority was rented by voting strength was a little less than one of 18. At the election of 1892 a government elected for Home Rule, but not a trace of Home Rule, as Mr. Balfour put it, was returned to power. The government Home Rule Bill followed in the same year, passed the Commons by a majority only defeated in the Lords. The next general election which re- in a Tory victory did not take place till 1895, and was fought on other issues, Mr. Chamberlain's old opposition promise being one of them."

MARRIAGE SWINDLE

How a Man and Woman Made $10,000 in a Few Weeks

A man named Schilmann and a woman named Turturier, who passed as his daughter, have been sentenced to eight and to two years' imprisonment, and to a fine of $100 in the Paris law courts for an amazing marriage swindle, out of which they had made $10,000 in the course of a few weeks.

Schilmann advertised for a wife, and received several answers from middle-aged lonely men. He wanted a wife, he explained, to be a mother to a grown-up daughter (this was Mlle. Turturier), and he has him $2,000 in hand and a comfortable business in London. Schilmann, the prospective bride, and Mlle. Tururier set out for London, but the would-be bride invariably lost the other two on the journey, and always left them after Schilmann had taken possession of her $2,000 "for safety." This little swindle was successfully carried out five times, as five disappointed brides gave evidence. A sixth victim was a female detective, who succeeded in unmasking the swindlers.

BACON AND SHAKESPEARE

Dr. Owen Searches for Evidence of the Authorship of Shakespeare's Plays

Dr. Orville W. Owen has not shandoned his search in the bed of the River Wye at Chepstow for the hidden manuscripts which, he is convinced, will prove to the world that Francis Bacon was the author of Shakespeare's plays. "I shall resume operations shortly," said Dr. Owen. "I am more convinced than ever that I am on the right track, and if I can only get the permission of the Duke of Beaufort to dig near the historic old castle walls, we shall there, I believe, find the buried manuscripts."

The excavations, it will be remembered, were abandoned in 1908, mainly on account of the drought.

Famous Epitaphs

"The famous epitaph placed on the monument over her husband's grave by a woman up in Maine, 'Rest in peace until I join you,' has almost a duplicate in a sign on the door of a doctor's office in a downtown office building," says George A. Schneider, "which sign reads—'Do not absolutely abandon hope until you have seen me.'"



LORD KITCHENER

Who has arrived in Egypt and is in charge of the administration of that country.

LIVING IN GERMANY

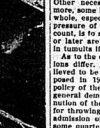
The Rise in the Cost of Necessaries of Life Has Been Enormous

While Germany comparatively few years ago was one of the countries in Europe where living was cheapest, the rise in the cost of all the necessaries of life has recently been enormous and is telling severely on all classes in the empire except the very wealthy. Meetings of protest and suggestions are now being held almost daily in every town and city. The pressure, of course, is felt by the poorer classes, who must buy retail and in small quantities, but it is rapidly affecting the middle classes. A member of the working class says that while two years ago she could keep herself, her husband, and his aged mother on $3 a week, she has now to spend nearly $5 for the same amount of food.

Take the case of bread alone. Last year the working classes got 24 pounds of bread for 10 cents, while now they only get 15 pounds for the same money. Other necessaries have risen, some more, some less, but the result on the whole, especially when the increased pressure of taxation is taken into account, is to arouse feelings that sooner or later are bound to find expression in tumults if not violence.

As to the causes and remedies, opinions differ. Some think that it is believed to be due to the new tariff law, which is the first step in the protective policy of the government. There is a general demand, therefore, for a diminution of the duties on foreign grains for the two-fold purpose of securing the admission of Argentine meat, and in some quarters for a campaign against the curse which centuries ago led Germany to the trusts of America. At present the government seems disposed to allow the agitation against the Welsh national establishment, disestablishment on the ground that the Welsh Church is only a local branch of the English Church and it would be most unjust, as they contend, "to single out for separate treatment the Church of the Province of Canterbury." In the case of the Irish Home Rule, it is true that the measure has been twice defeated in the Lords, and then later on, they were thoroughly beaten when it went to the country upon Home Rule.

The paper, however, replies to this as follows: "In 1886, it is true the Conservatives were returned to power, but official statistics show that though actual results in seats were a Conservative majority of 304, the majority was rented by voting strength was a little less one of 18. At the election of 1892 a government elected for Home Rule, but not a trace of Home Rule, as Mr. Balfour put it, was returned to power. The government Home Rule Bill followed in the same year, passed the Commons by a majority only defeated in the Lords. The next general election which re- in a Tory victory did not take place till 1895, and was fought on other issues, Mr. Chamberlain's old opposition promise being one of them."



"THE DUCHESS OF TALLEYRAND"

Former wife of the Marquise de Castellane, and sister to the Duke of Marlborough, whose lavish purchases of the famous grapes of Constantinople has been explained by the illness of her two-year-old son, the Duke de Sagan. Grapes were ordered for the little Duke, and his mother, the former Anna Gould, purchased large quantities of them at $24 a bunch from the hot-house stalks of the King of Fontainebleau.

THE NEWEST SUFFRAGETTE

Declines to Pay Taxes and is Sent to Prison

The first instance of a suffragist being committed to prison for non-payment of taxes as a protest against the disfranchisement of women, occurred when Miss Clemence Housman, poet and author, and sister of Mr. Laurence Housman, was taken to Bridge Street police court, the sheriff's officer. Similar protests have previously ended in distraint, but Miss Housman had no distrainable goods, and was accordingly committed.

Miss Housman, who belongs to the Women's Social and Political Union, and is on the committee of the Women's Tax Resistance League, refused to pay for the taxicab in which she was taken to prison, and the sheriff's officer paid the fare of 2s 6d, which, curiously enough, was the amount of the tax she originally declined to pay.

PASSING OF THE HORSE

The London Cabby is Being Replaced by the Chauffeur

In a calm and matter-of-fact statement the London General Omnibus Company has announced an impending event that marks an epoch in the history of London. At the end of the present month the last horse omnibus of the company's equipment will be withdrawn from the London streets, and henceforward the entire fleet will be motor-driven. After the close of October a few horse omnibuses, longing to smaller proprietors, may continue to drag wheezy old-fashioned surburbs 'bus-outs, but not for long.

THE EIGHTIETH VOYAGE

Captain Herbert Edward Greenstreet, now on his way to the Antipodes in command of the New Zealand shipping company's steamer Ruapehu, is on his eighthieth voyage round the world. This is a record for any sea-captain might be proud. He has sailed hundreds of times across one million—or miles across the equator without a single mishap. Captain Greenstreet has steamed altogether about 2,050,000 miles.

THE RAILROADS OF THE FUTURE

Light, Rapid Trains, Running at Frequent Intervals, May Replace Present System

In a very interesting lecture on railroads of the future at the Royal Geographical Society, Mr. C. R. Enock said the other day: "As to the railroad of the future, we may discover that the hurling of heavy masses of iron and timber through space, as practiced with our present type of rolling stock, is unscientific. In my mind, rather than heavy long trains, the new system takes the form of light, rapid, individual vehicles, running at frequent intervals, upon a light structure of uninterrupted line, under conditions where collision and derailment would be impossible. These vehicles will flash from city to city at double or treble the present speeds, and at a little of the present cost.

"It is possible that a system involving lighter, elevated railroads is worthy of consideration and experiment. Not, however, of the ponderous and unsightly type of structure which defaces the side streets of New York, but a structure in which lightness, appearance and low cost are the elements to be considered. Such a line may be conceived as running across hills and valleys, consisting of little beyond the steel rails—steel beams carried on columns set in the ground at such a height as to allow ordinary obstacles of roads, hedges, &c., and of a character such as to leave the ground beneath it free for agricultural purposes. Single light vehicles would run upon the structure at high rates of speed, and their stability under the action of the wind movement would be provided for, possibly by side guides, or by weighting above the centre of gravity revolving fly-wheels, or by other means which could not run off the line.

"Supposing that this line of thought, and giving play to the imagination a little, experiments might be made upon the plan of a combination of rail and aeroplane—a semi-flying vehicle using both wind—the earth-rail—and air—for supporting and even propelling electricity. Under such a system it is conceivable that the air-planes forming part of the vehicle would lift it very slightly off the rails, the driving-power being exerted upon the rails by driving wheels, before mentioned, working against the side lines, which might take the form of a rack, and also serve to allowing for a small rise and fall in the vehicle. These side driving wheels would be rubber-tired. A similar rail overhead might be necessary to keep the vehicle down, and thus the carriage would become a practically enclosed flying machine. If such a scheme were found practicable, the problem of mountain railroads, among others, would be solved. The monorail and the gyroscope might have their adaptions in such a scheme."

A CAT'S LONG WALK

Tatters Covered 133 Miles in Returning to Its Old Home

Tatters, a half-Persian cat, has just finished a walk of 133 miles from Kingston-upon-Hull, in the East Riding of Glastonbury. The cat, which is an exceptionally large one, was left by its mistress, Miss Pearce, to a home at Kingston last April, but it disappeared a day or two later. Nothing was heard of it for several months until it arrived at its old home. There it was at once recognized at first, and was refused admittance by the new tenants. It curled on its old chair, and its mistress exclaimed: "Why, it's Tatters come back!"

CROWN JEWELLERS

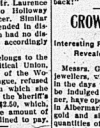
Interesting Purchases of Centuries Ago Revealed in an Old Ledger

Messrs. Garrard & Co., the Crown Jewellers, whose business was started in the days when snipe shooting could be indulged in near Hyde Park corner, have opened at their new premises in Albemarle Street, West, a priceless gold and silver plate and enormous quantities of jewellery have been conveyed to them from the strong room in the Haymarket, at which business has been carried on for 112 years. The time-worn ledgers in the firm's strong rooms are full of items reminiscent of bygone generations. An entry made in the year 1795 records the Princess and Prince of Wales ordered a service of plate, which cost $16,000. In 1776, Garrard's supplied Sir Joshua Reynolds, were needed, presents worth the last named £600. He had a silver cistern, which weighed 2,000 ounces, and cost £2,800. The Duke of Kingston, husband of the notorious Duchess of Kingston, purchased silver coat buttons for $16. In 1788 Queen Charlotte was a frequent customer at Garrard's, and her purchases among other things, two gold tooth-picks.

It was in 1721 that one, George Wickes, started as a jeweller at "The Sign of the King's Arms" in the Haymarket, and found that what is now one of London's oldest firms. The business became the property of William Garrard in 1792.

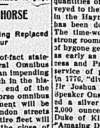
Many a self-made man merely offers an explanation that doesn't explain.

Occasionally a man proves his wisdom by acting foolish.



LORD HARDINGE

Viceroy of India, who is in charge of the arrangements for the visit of King George to India.



LADY HARDINGE

Who, as wife of the Viceroy of India, has started a Society for furnishing which will be held in honor of the visit of King George and Queen Mary.

The love-born swain who rainly tries to get married on a deer hunting license secured a "deer," but not one of the kind he was licensed to acquire.

NEWS PARAGRAPHS ACROSS THE SEAS

Items of Human Interest from England, Ireland, Scotland and Wales

The death is announced of the Rev. Mother Mary Frances Healy, a native of Dublin, which took place at the Presentation Convent, George's Hill, Dublin. The deceased had been sixty years a nun, and had reached the age of ninety.

Irish in Workhouse Schools

At a meeting of the Newry Board of Guardians Mr. Murphy inquired if the teaching of Irish had been introduced into the workhouse school. It was far more important, he said, that they should maintain their individuality as a people by learning their native language than wasting their time on vocal music and kindergarten.

Attacked by Wasps

A lady has had a terrible experience with wasps at a residence in Cowes Down. Some boys disturbed a nest of wasps. The insects turned out, and attacked their tormentors, who beat a hasty retreat. The lady, unfortunately, passed at this moment, and was surrounded by a cloud of angry wasps, which speedily spread disfigurement on her face, head and hands, stinging her again and again. Half mad with pain and terror, the lady presently fainted.

New Temperance Movement

A "national league for support in temperance" to commemorate the Coronation of little betrayed the beginning of the Irish Temperance League in Belfast. The Rev. McIlveen presiding. It is proposed to increase the membership of the juvenile temperance societies, and the movement become parent of the "million more scheme." The audience was approved and unanimously to the Churches and temperance organizations.

Leap from Blackfriars Bridge

Pushing a barrow load of sand up the steep incline to the south side of Blackfriars Bridge, Thomas Bartlett, a gravel dealer, living at Hertford Street, Deptford, asked a passer-by to give him a hand. The man did so, and when the summit was reached, Bartlett, after remarking, "You have saved my life," leaped over the parapet into the river and was drowned.

Lazy Wife

At Warrington, Margaret Riley and James Riley, were charged with neglecting their children. Mr. Jas. Brown, who prosecuted, said the husband was not as much to blame as the wife, who had brought on such a bad condition of things owing to pure laziness. There was not the cause in this case. The husband gave his wife about £2 each week. The children were badly attended upon the husband, and the wife was sent to gaol for one month.

Model Cottages

The village of Ashton, in Northamptonshire, has just been entirely rebuilt by Mr. R. S. Nunneley, of Ashton Hall. Ever cottage in the village has been pulled down, and the new picturesque cottages are now let to the farm laborers at 2½ a week. They have five rooms, large gardens, and hot and cold water, and baths. They are built of stone, with thatched roofs, and stand on the Fen country. Only those employed on the farm on the estate are accepted as tenants.

Pulled a King from Bed

The anniversary of the War Queen has been drawn to the case of George Rose, the oldest inhabitant of Woodstone, Peterborough, who has just celebrated his ninety-first birthday. He enlisted at seventeen years of age in the 80th Regiment, and in 1842 he volunteer. He was in the Kaffir campaign, and in the Cabul war. During that campaign they were ordered to storm Ghuznee, and whilst there they marched out about 300 miles to capture the King of Kilburgee. When they got to the last night captured, Rose was amongst the number which he still retains as a relic, but Miss Hardinge was pulled a King from bed.

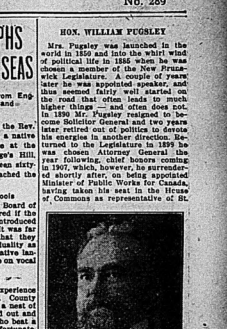
Mr. Garnegie's Birthplace

For some time past the Dunfermline trustees have been effecting improvements in the house in Moodie, where their founder was born. They have torn down the adjoining property, and they are repairing Mr. Carnegie's birthplace in keeping with its old-world appearance. In order to do so for future generations. They have applied to the Dunfermline Burgh Guild Court for permission to erect certain outside projections on the line of the caretaker and of a boundary wall. The trustees intend to keep the property. Permission was granted.

STRIKE OF STUDENTS

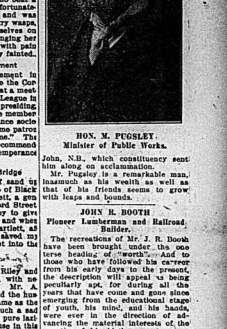
Mayo Students Demanded the Abolition of the Canal

A strike of forty students has taken place at the Murdoch College, near Ballina, County Mayo, Ireland. They demand Wednesday as a half holiday, instead of the canal. They escaped out of the college and fled across the country towards the mountains. The professors were summoned and were soon in pursuit of the fugitives. The students, however, managed to elude their pursuers, and the next day word reached them was in a telegram asking for an interview. Subsequently they appointed by Professor Moran playing a deputation to handle the matter with his small army. They were brought back by the mail train to Ballina.



HON. WILLIAM PUGSLEY

Mrs. Pugsley was launched in the world in 1850 and into the whirl wind of political life in 1886 when he was chosen a member of the New Brunswick Legislature. For a couple of years later he was appointed speaker, and thus seemed fairly well started on the road that often leads to much higher things — and often does not. In 1900 Mr. Pugsley resigned to become Solicitor General and two years later retired out of politics to devote his energies in another direction. Returned to the Legislature in 1899 he was chosen Attorney General the year following, chief honors coming in 1907, which, however, he surrendered shortly after, being appointed Minister of Public Works for Canada, having taken his seat in the House of Commons as representative of St.



HON. M. PUGSLEY.

Minister of Public Works.

John, N.B., which constituency sent him along on acclamation.

Mr. Pugsley is a remarkable man, inasmuch as his wealth as well as his popularity in politics seems to grow with leaps and bounds.

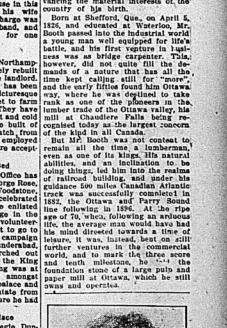
JOHN R. BOOTH

Pioneer Lumberman and Railroad Builder

The recreations of Mr. J. R. Booth have been brought under the one head of business. The pleasure of those who have followed his career from the days of the "Red Shirts," the description will appeal as being peculiarly apt. During all the years that have come and gone since emerging from the educational stages of youth, his mind, and his hands, have ever in the direction of advancing the material interests of the country of his birth.

Born at Richmond, Que., on April 5, 1826, and educated at Waterloo, Mr. Booth left Canada for the world wold a young man well equipped for life's battle, and his first venture in business was as bridge carpenter. This, however, did not quite fill his bill, and the nature that has all the time kept calling still for "more", was not satisfied until in the Ottawa way, where he was destined to take rank as one of the pioneers in the lumber trade of the Ottawa valley, he and Chamberlain Wards as true regognized today as the largest concerns of the kind in the Dominion.

But Mr. Booth was not content to remain all day in the lumber business, but as one of its kings. His natural abilities, and an inclination to be doing things, led to the early realms of railroad building, and under his energetic direction the Canada Atlantic track was successfully completed in 1879. The road has just celebrated the following in 1896. At the ripe age of 74, when, following an arduous life, the average man would have had his mind directed towards a time of retirement, it was instead, bent on still further ventures in the commercial world, and in March of the same year and tenth milestone, he "cut the mustard" and started the first pulp and paper mill at Ottawa, which he still owns and operates.



MRS. PETER McKELLAR

President, Women's C. Club Ft William

Now that women's culture has come to the front in Canada with its consequent activity, women's clubs is a result for the world that the Dominion has such leaders as Mrs. McKellar to the front. Mrs. McKellar of Fort William was founder of, and is president of the Women's Canadian Club, and takes strong practical interest in all charitable movements.

FAMOUS GOVERNORS OF CANADA

by G. M. Cook

(Copyright by Publishers Press Limited, Montreal)

In view of the arrival of a Royal Governor-General it may be well to recall Canada's past famous governors.

We have been singularly fortunate in the long line of distinguished soldiers and statesmen who have served Britain in the capacity of governor, projecting her in the early days of Canada's growth, colony guiding her through many a political crisis, inheriting both safeguarding her interests, and gradually fitting her to be created Canada completely self-governing.

The Americans made their headquarters in Montreal in the Chateau de Ramezay, the residence of the French Governors. This interesting historic building is now a public



GOVERNEUR'S BOUDOIR, CHATEAU DE RAMEZAY

museum, and contains most interesting relics of the early history, and of the heroes of Canada — priests, and soldiers and statesmen.

After an absence of eight years, Lord Dorchester in 1786 was again appointed to the Governorship of Quebec. On account of which was henceforth to act as Governor-General of all the British-American provinces. His good sense and warm feeling endeared him alike to the Loyalists and to the French. By his efforts the British Government prepared the Constitutional Act, the first step toward self-government, and passed it through parliament in 1791. Lord Dorchester's wise and temperate rule continued for five years more.

The Reformers and Their Demands.

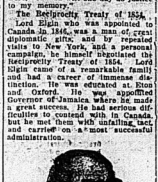
About 1817 the harsh rule and mismanagement of the Family Compacts caused the growth of a political body who called themselves the Reformers, prominent among whom were Gourlay, Mackenzie and Baldwin. They bitterly resented the Family Compacts, and demanded that the executive council should be responsible to the assembly and that the assembly should control the supplies of public money, and receive account of its expenditure. In the election of 1874 they gained a majority in the assembly, but the proposals they made were all defeated in the legislative council, controlled by Sir John Colborne whose sympathy were with the ruling party. He was a man of strong character and great ability, and an executive leader. When the Home Government determined to allow the Canadians a few reforms of minor importance, Sir John Colborne was recalled in order that these might be more easily carried out. He was succeeded by Sir Francis Bond Head. Later on he returned to suppress the rebellion of 1837.

Educational Institutes.

King's College in Windsor, Nova Scotia, was founded in 1788. Upper Canada College established by the Soldier-Governor of that name was opened at Halifax in 1820, and is now a University. The seminary of Laval at Quebec dates of course from 1627. In 1839 the most important educational institution in the Upper province was established, the result of the report on Canada which has become a classic, and which led to the union and to the establishment of responsible government. His personality was attractive, but he was very proud and very determined. His dying words were, "Canada will one day do justice to my memory."

The Reciprocity Treaty of 1854.

Lord Elgin who was appointed to Canada in 1846, was a man of great diplomatic gifts, and by repeated visits to New York, and a personal campaign, he himself negotiated the Reciprocity Treaty of 1854. Lord Elgin came of a remarkable family and had a career of immense distinction. He was educated at Eton and Oxford. He was appointed Governor of Jamaica, where he made a great success. He had serious difficulties to contend with in Canada, but he met them with unfailing tact, and carried on a most successful administration.



SIR GUY CARLETON (Lord Dorchester)

The Governor who defeated Quebec against the Americans during the siege of 1775-76.

A Brilliant Diplomat.

The Marquis of Dufferin and Ava G. C. B. etc., was probably the most brilliant of statesmen and Governors, and the most accomplished, witty and



THE ROYAL RICHNESS OF THE DUCHESS OF CONNAUGHT

OUR NEW VICE-REINE

honourable esteem, and are perpetuated in various public buildings, or streets.

Charles Poulett Thomson, Lord Sydenham, had a short but brilliant career. He was an exceptionally faithful and devoted servant of the country, and took a special interest in municipal improvement, building excellent roads in Quebec and Montreal, etc. He made Kingston the capital of United Canada and carried on his own shoulders the main burden of Government. He died in 1841, and was by his own wish buried in Kingston.

Since Confederation 1867.

Men of such diverse character and gifts as Lords Monck, Lansdowne, Dufferin, Aberdeen, Minto and Grey have all contributed to the service of Canada and the Empire. Lord Lansdowne has had a political career of more than common brilliance. Lord Aberdeen has twice held office in Ireland and Lord Minto went direct from here to India, where he filled his eminent post admirably.

The Vice-Reines.

The wives of the Governors — except the child-wife of Champlain who preferred the court of France to a wilderness full of Indians — have always evinced the greatest desire to take their part in the duties attached to the great position of vice-royalty, and always with the happiest results. Lady Aberdeen's active interest in charitable work, especially the establishment of hospital work, Lady Aberdeen founded the excellent institution of the Victorian Order of the Empire, and the Lady Grey Cottage Hospital, is the finest example of Her Excellency's interest in the care and prevention of tuberculosis.

Our Retiring Governor-General.

His Excellency, Earl Grey came to Canada in 1904, and his extended term of office expires in September upon the arrival of His Royal Highness the Duke of Connaught. Lord Grey will carry with him when he leaves, the sincere affection of all Canadians. His rule has been a most happy and prosperous one, and his tact, good-fellowship, and unusual ability have made him the friend of all classes



EARL GREY

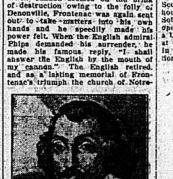
Whose popularity is such that that his term was extended.

bar for the complete control of affairs purely Canadian which she enjoys today. The men who, as governors, have helped to make the history of Canada, are also the men who have made the history of the British Empire in other parts of the globe, and it is with a thrill of pride that we realize that the names of Durham and Dufferin, and Elgin, and Minto, and Grey, whilst "mean so much to Canadians, stand" also for great achievements in India and Egypt and South Africa, and, for high distinction in letters and diplomacy, and this seems to make the unity of Empire a very real thing.

In the early days the governor was the hardest-worked man in the country, and was usually chosen for his powers of active leadership in warfare, his capacity for organization and sustained toil, and the qualities of authority and inspiration so invaluable in a leader. His work was principally in every-thing in particular, and to do it very well. Nowadays the office of Governor-General of Canada is a notable distinction in the gift of the Crown, second only to that of the Empire of India and though the position demands high qualities of tact and judgment the work is not so strenuous as in the old days. The position is chiefly a social one, and the rank of Commander-in-Chief of the Canadian militia is purely honorary.

Samuel de Champlain

Very different was the condition of affairs when in 1607 Samuel de



SAMUEL DE CHAMPLAIN

Born at Brouage, France, in 1567; died at Quebec in 1635.

Dame des Victoires was erected in Quebec. The gallant old warrior died

The English Governors.

After Canada surrendered to the English in 1760, General Murray was appointed first governor. He was by no anxious to be just to the French, that he antagonized the English colonists. He was succeeded by Sir Guy Carleton, afterwards Lord Dorchester who was also in strong sympathy with the French Canadians. It was by his efforts that in 1774 the Quebec Act was passed. The terms of this important act were, (1) That civil cases were to be tried by French law; (2) Criminal cases by British law; (3) A Legislative Council was appointed to assist the Governor in law-making (3) The Roman Catholic Church was to enjoy complete religious freedom, and Roman Catholics to hold public offices. (4) The boundaries of the province were extended on the west.

This act by removing all the disabilities of the Catholics, gave great satisfaction to the French.

Lord Dorchester was an extremely able man, both wise and just, but he had the troublous task of dealing with the Canadian history. The unwise policy of the American Revolutionists in maintaining the right of parliament to tax the colonies, was greatly irritating and ultimately led to the revolt and the American Revolutionary War. The Americans under Arnold and Montgomery invaded Canada, but on being repulsed from Quebec on New Year's Eve with the loss of both leaders, Lord Dorchester was forced to abandon Montreal. He expelled all whom he suspected of disloyalty, from Quebec, and prepared for siege. He repelled Montgomery and Arnold, and when British reinforcements arrived in



H. R. H. THE DUKE OF CONNAUGHT Governor General of Canada 1911-16

sister Upper Canada College, was founded.

A Great Statesman.

John George Lambton, Lord Durham, was one of the greatest statesman and most distinguished men who have ever held office in Canada. He was one of the four persons who drew up the Reform Bill in the administration of Lord Grey. From 1835 to 1837 he was ambassador to St. Petersburg. In 1838 he was sent out to Canada, where the Cobalitution

fascinating of personalities who have ever graced the Vice-regal position. No account of his life and work seems to be able to do justice to the strong, ordinary charm he exercised upon all who came in contact with him, and the intense love and admiration he inspired. He was an extremely able writer, and had a diplomatic career in Syria, India, St. Petersburg, and Constantinople of more than ordinary brilliance. In India he strengthened the frontier and annexed Upper Burmale. In Canada his tenure of office was a triumphant one. He was immensely popular, the most delightful host and the most charming guest. The social functions given by him in Quebec and Montreal have never been surpassed in splendour, and he was greatly beloved.

A Royal Vice-reine.

The Marquess of Lorne, now Duke of Argyle, who became Governor in 1878 was married to the Princess Louise, Queen Victoria's daughter. They received a splendid ovation, and a most warm welcome when they came upon their arrival in Halifax in November. The Queen exhibited "unabated reception," Say so."

In March 1879 the Protectionist Budget was passed.

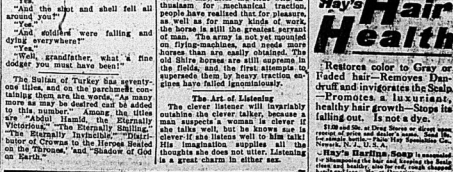
Governors Before Confederation

The Hon. Geo. C. Sherbrooke, Richmond, Lisgar, Sydenham, Sir Charles Bagot, Metcalfe and Richard, Earl of Elgin, and unusual ability have made Sir the friend of all classes



JOHN GRAVES SIMCOE

One of the early English Governors



EARL OF MINTO

Whose term at Rideau Hall was marked with splendid prosperity in the Dominion.

The Triumph of the Horse.

It is a curious thing that all the distinct prophecies about the extinction of the horse after the introduction of the motor-car, and the invention of the aeroplane have not only been falsified, but that the horse, as the noblest friend of man, has attained a new position of favor. The truth is that after the first wild enthusiasm for mechanical traction, people have realized that for pleasure as well as for many kinds of work, the horse is still the paramount servant of man. The army is not yet mounted on flying-machines, and needs more horses than are easily obtained. The old Shire horses are still supreme in the field sports, and the strength and

SHE GOT WHAT SHE WANTED

This Woman Had to Insist Strongly, but it Paid

Chicago, Ill.—"I suffered from a female weakness and nothing helped me and I went to the doctors, one of whom got me a bottle of Lydia E. Pinkham's Vegetable Compound, but the clerk did not want to let me have it—he said it was a good one and wanted me to try something else. I insisted all about it Finally he let me have it and I got it, and I am so glad I did, for it has cured me.



"I know of so many cases where women have been cured by Lydia E. Pinkham's Vegetable Compound that I can go to every one of them and say what medicine does not help her, there is nothing that will." Mrs. JANEWAY, 266 Arch St., Chicago, Ill.

This is the age of substitution, and women who will accept something said upon Lydia E. Pinkham's Vegetable Compound that has stood the test and not accept something else on which the druggist can make a little more profit.

Women who are passing through this critical period or who are suffering from any of those ailments peculiar to their sex should not lose sight of the fact that for thirty years Lydia E. Pinkham's Vegetable Compound, which is made from roots and herbs, has been the standard remedy for female ills. In almost every community you will find women who have been restored to health by Lydia E. Pinkham's Vegetable Compound.

MISS CARRIE DERICK (M.A.)

It is not given to members of the gentler sex to shine in a science which has always been a field reserved for man, but since Miss Derick has made Botany her special subject the world of science and new agriculture are to least in Canada. — is raised to the scientific level, the world of agriculture are the richer by the studies of this remarkable woman. McGill University is the present home of Miss Derick, where she is on the staff as Assistant Professor of Botany.

Born in the little village of Metcalfe, Ontario, in 1884, Carrie Maitland Derick commenced her brilliant career in gaining the Prince of Wales Medal at McGill Normal School after becoming the Governor's Medalist at McGill University. Then came research work, in United States, Europe and Scandinavia, and as a position as demonstrator in Botany, at McGill (the same University, by the way, raised on the staff) finally attaining in 1906 the position she still so ably holds.

Miss Derick's energies have not, by any means, been confined to the laboratory, as a few of the public positions she holds show — Chairman of the Local Council of Women, Vice-President of the Natural History Society, and member of many societies. Surely a good record for a woman.

Personally Miss Derick has nothing of the blue stocking about her — her

MISS CARRIE DERICK, Professor of Botany at McGill

sweet graciousness and courtesy always give one the feeling that a good woman is chatting with you — a feeling that grows as one knows her better.

It is not known just how long mosquitoes can live, but their average life is much longer than is ordinarily supposed. Thousands of them, live through winter, hibernating or asleep in dark places, and even though the temperature may fall far below zero they are not wet winter killed, but on the approach of warm weather become active again.

Hay's Hair Health

Restores color to Grey or Faded hair—Removes Dandruff and invigorates the Scalp. —Promotes Luxuriant, healthy hair growth—Stops its falling out. Is not a dye.

$1.00 and $0.50 at Drug Stores or direct upon receipt of price and dealer's name. Send 10c. for Sample Bottle and Booklet. Hay's Hair Health Co., Newark, N. J., U. S. A. Hay's Skin Soap is unsurpassed for Shampooing the hair and keeping the Scalp clean. Price 25c. per cake. Sold by druggists or sent by mail, postpaid, on receipt of price.

REFUSE ALL SUBSTITUTES

FOR SALE AND RECOMMENDED BY J. S. McKEOWN.

WONDERFUL PROGRESS

Canada Now Consumes 90 Per Cent. of Her Own Products

The wonderful progress of Canada's manufactures during the past decade has been truly remarkable. The Trade Statistics has largely developed. Factories built up on enormous proportions, and all classes are prospering and content, said Hon. Geo. E. Foster, M.P., in a recent interview. Imports have increased but they are taking by per cent. of our total farm products, only one per cent. of the industry is being taken by Great Britain. Under the preferential tariff, Britain has built reasons for our entering into any trade with the United States that was not straightened

CATARRH STAMPED OUT!

LOATHSOME DISEASE CURABLE.

Chronic Cases Cannot Exist with Morrisey's No. 26 for Internal and External Use.

ROGERSVILLE, N. B., April 6, 1910.

"A few words as to the merits of your Catarrh Cure. For the last 15 years I was troubled with Catarrh of the head and stomach, during which time I tried all kinds of remedies with no results. I was, therefore, determined to get cured, and hearing of your No. 26 decided to give it a trial, and am glad to say it has cured me, and I highly recommend it to all Catarrh sufferers.

A. C. THIBODEAU.

General Merchant.

The above prescription is not a "Cure-All" or so-called patent medicine. The Morrisey prescribed it for 44 years, and it cured thousands after other doctors failed.

Price, 50c. for the combined treatment at your druggist's or from Morrisey Medicine Co., Limited, Montreal.

SOLD AND GUARANTEED IN BELLEVILLE BY J. V. DOYLE.

SLEEPER'S LONG WALK

Dirt's Tramp Over Rough Country On a Cold Night

An extraordinary instance of a girl walking a long distance on a bitter cold night, while fast asleep, is reported from Bradford. The girl's name is Annie Mary Smith, and she is a domestic servant in the employ of the Rev. L. M. Abbot.

The girl went to bed as usual. Early last morning Mr. Abbot was awakened by a knocking at his front door. As the knocking was not answered by the servant girl, he called her, and, getting no response, went to her room. The bed had been slept in, but the girl had gone, and, to add to the puzzle, her clothing was in the room.

He went downstairs, and at the door a messenger told him that the girl during the night had reached her home cold and ill, and clad only in her night apparel. From her bedroom the girl had walked downstairs, unlocked two doors, and made her way across some coal and wood and out of the front of the house up a side path. She had walked over some rough stones before reaching a gate which leads on to the Hereford Road. On the steep hill leading to Staunton she woke. She knew the district, and decided to call up some friends at Staunton, but then she realized that to arouse them she would only give them a fright, and she continued her journey to her mother's cottage, crossing several fields.

TO HONOR SHAKESPEARE

The New Theatre in London Will Cost a Fabulous Sum

The executive committee of the Shakespeare National Theatre Fund now feel almost certain that an immense theatre facing Trafalgar Square will not only be an accomplished fact, but that it will be actually opened on April 23rd, 1916, the tercentenary of Shakespeare's death. The site alone will cost about $2,500,000, and the theatre itself an even larger amount. The fund now possesses only $500,000, but this money has been raised without appealing to the public. Such an appeal will now be made, and the committee expects to raise the necessary $2,000,000 in two years.

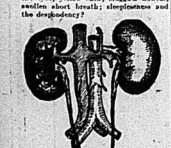
"As to the repertoire," says the secretary of the committee, "it will include, on an average, at least one Shakespearian and one other English classical play per week, and will also embrace new or recent plays, English and foreign, of the first order of merit.

"The architectural features of the theatre will be matters for the future. The design will be the subject of competition, of course. We hope to secure the endowment before we put up the building."

$3.50 Recipe Free, For Weak Kidney's

Relieves Urinary and Kidney Troubles Backache, Straining, Swelling, Etc. Stops Pain in the Bladder, Kidneys and

Wouldn't it be nice within a week or so to know for good and forever to end the wishing, dribbling, straining or too frequent passage of the urine; the forbidding and the back-of-the-bowl pain; the stitches and pains in the back; the growing nervousness; sunken cheeks and the eyes; yellow skin; sluggish bowels; needless short breath; sleeplessness and the despondency?



I have a recipe for these troubles that you can depend on and if you want to make a quick recovery, you ought to write and get a copy of it. Many a doctor would charge you $3.50 just for writing the prescription, but I will send it free—gladly to send it, for I am a friendly man. Just drop me a line like this: Dr. A. E. Robinson, K 1793, Luck Building, Detroit, Mich., and I will send it by return mail in a plain sealed cover. As you will see when you get it, this recipe contains only pure, harmless remedies but it has great healing and pain-conquering power.

It will quickly show its power once you use it so I think you had better use what it is without delay. I will send you a copy free—you can use and cure yourself a whoop.

A POET, A PALACE, AND A PUBLIC SCHOOL

One Day's Jaunt From London-Town

BY AGNES DEANS CAMERON

Author of "The New North."

(Copyright by Publishers Press, Ltd.)

It really was a record-breaker. Immediately after breakfast we started, five of us, Canadians and Americans, mostly. Our London rooms are in classic Bloomsbury, the district which



ENTRANCE TO ST. GEORGES' CHA PEL WINDSOR

the guide-books say is "given over to the economical American and the Hindoo student." Now, we are not Hindoo students, so we know how the English boarding-house lives.

We go by bus to Paddington, for, "although on pleasure we are busy," like Mrs. John Gilpin, "we have a frequent mind," the guide-book is quite right. Turning up Edgware Road from the Marble Arch, we pass Tyburn Tree where they used, in the pleasant land to hang traitors, and others. One American remarks, "Pleasant and joyous folk, these ancestors of yours!" And from a Canadian is the retort courteous, "Yes; but we've given it up, we're hoping, to out of date, not one nigger lynched, mobbed, or burned in England or Canada last year."

At Paddington we get through tickets for Windsor for seventy-five cents, return, third class. Every one travels third-class in England, except the peerage. The difference between third class and first is that the third is half the price of the first, and in the first you have an antimacassar.



MISS AGNES DEANS CAMERON

It has just dawned on me that the derivation of this word shows it to be a protective device designed to keep macassar oil from coming off the head on to the chaste mural decoration of the railway-carriage, a scheme by which the passenger pays and the railway benefits. For life and other reasons we travel third class.

It takes between half an hour and an hour to get to Windsor. At Slough we leave the main-line and two miles further on arrive at the station called, "Windsor and Eton." Spoken English can be acquired only on the spot. Slough is pronounced to rhyme with plough. I had thought it rhymed with snuff. Others of us had lagarded "slow" and "slaw." In English they never can tell. My sympathies always went out strongly to the American girl who remarked across the Atlantic saying she had met in "Parisy" an English girl who spelled her name, "Ch-lo-e-n-d-e-l-y", and pronounced it "Chlo-end-el-ly".

We hired a man to take us round the Castle at Windsor, which is only "five-minutes" walk from the station. Through our eyes came successive visions of the beautiful, the grand, the historic; through our ears the fear-some English of the showman-guide; the effect on our brain of the two wireless messages was grotesque in the extreme. "The Harchway by which you henter is the Archway where Hanne Bullen hentered when she came from Eter Caw-sel in Kent and built a fortress on it. Henry the First added to the fortress a chapel, in which great magnificence he was married to his second Queen, Adelaide of Louvain. In this room John was besieged by his angry barons, here was born the great Edward the Third. It was this latter king who built the castle, making the famous William of Wykeham foreman of the job, and giving him a free hand and seventy-five cents a week for his expert help. There were no labour unions in those days and no strikes.

"The rival kings of the Wars of the Roses, the Fourth Edward and the Sixth Henry, are both buried here. Par hack in 1564, after they had been married at Winchester, Bloody Mary with her spouse, Philip the Second of Spain, made grand public entry into Windsor. Within these walls the unfortunate Charles the First kept court and was afterward held a prisoner in the same apartments. Good Queen Anne planted elms and beeches here, and after her came the Hernan Georges, and Victoria, the Great and Good. In Windsor, as in all England, it is the personal touch, not, the architectural beauties or architectural horrors or curiosities which attracts and holds us.

From the Library Terrace we get through the trees a distant prospect of Eton School and remember Gray's lines, — (I quote from memory) "Alas regardless of their doom, the little victims play; no fears have they of ills to come, nor cares beyond to-day." Why should they have? Are not these great "Public Schools", so-called — Eton, Harrow, Winchester, — forcing-frames of the fortunate, elegant anchorage of the elect? In these institutions the masters address the boys as "the ruling classes", and ostensibly teach them how to govern and direct In the inaugurated "Board-School" the boy proletariat of Britain is taught how to serve, "to behave lowly and reverently to his betters", to be "content in that station of life to which it has pleased God to call him." It is fore-ordination from the cradle.

From here we see, also, the spire of the church of Stoke Pogus, "the countrychurchyard" where the poet Gray wrote his immortal Elegy, and took seven years to do it. Beyond, glistening among the trees four miles away, are the roofs of the old family-mansion of William Penn, true and Quakerism and Father of the pleasant hereditary of Pennsylvania. It would be impossible to go up in a flying-machine and be dropped down on any corner of England which is not historic ground, rich and lush in human interest.

You cannot see Windsor in a day nor write of it in a column. On a cut glance at the Round Tower, the royal prison; this is "The Warden's Tower" where the Earl of Surrey, because he did not keep Lent in the fashion approved, was sent to reflect on his crimes. The old moat round the Tower is now partially filled up and turned into a sweet meandering sort of garden, beautiful with clematis and roses.

To see the State Apartments, you pay twenty-five cents, "one half to fol coin of this realm, and to hear the guide is alone well worth twice. He is such a solemn owl; like St. Paul he magnifies his office, and takes himself most seriously. If one interrupts his with a question, he repeats the sentence word for word, much slower, and just a little louder. It is with him a case of English spoken, American tolerated. In the State Apartment, he shows us two pictures, one by Guido Reni, one by Heintz. A little girl from South Dakota asks him if the latter is one of the 37 varieties, but it is all lost on Jimmy.

Really, one example, or piece in Windsor, once to satisfy the Jekyll in one's nature, and once the Hyde. The time to enjoy original Correggios, Holbeins, and Claudes, is not just after the guide has hailed you in the Queen's Audience Chamber, to look at Vandyke's daughter of Catherine of Braganza, the Queen of Charles the Second. Vandyke, Lely, Kneller to you are Britannia, she is a triumphal car drawn by nations, the whole party proceeding merrily toward the Temple of Virtue. They, by-the-bye, are in attendance, and others. The guide makes all plain, with, "His Majesty riding in a Flate," followed by "Victorious females; striking down Henvy, 'Aired and Ambition."

We get so far away from this man as possible, his disfavor, it's just our mental vision. We see the two Wilton Flags in the guard-room, which are placed, here anew each year on the anniversary of Blenheim by the Duke of Marlborough, and he forget to renew them one year, all his magnificence will be confiscated to the Crown.

All kept and all places are made to pay tribute to this Palace of Kings. In the Waterloo Room is carpet woven in one piece and weighing three tons, which was made by the convicts at Agra. In the Grand Vestibule we see that black flag of Kalifa which Kitchener carried from Khartoum.

To one born in Canada or America all England is a mighty sarcophagus, the Past is ever more insistent than the Present. So here in Windsor the memorials of the dead are more compelling than the boons of the living. The Albert Chapel, embellished by Queen Victoria in memorial of the Princes Consort, has one of the most resplendent interiors in the world, and holds at the east end of the room a Cenotaph in antique marble where the Prince is seen in recumbent figure in full armour with his favorite hound, Dos, at his feet.

In St. George's Chapel rests all that is mortal of many Kings. When one passes at the "Choir Entrance" in the centre of the choir and reads that Henry the Eighth rests here, noted "by his own desire with his true and loving wife, Jane", one wonders fallaciously if Jane fittingly appreciates this mortuary and uxorious selection, and Jane with her two predecessors and her three successors.

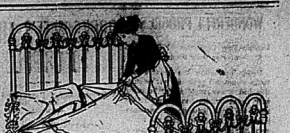
One monument over which we linger long and reverently is that sculpture in white marble of the pictures to us the boyish figure of the Prince Imperial who, at the age of twenty-three was killed in the assegai in the Zulu Kaffir War in 1879. The inscription in Latin may be freely translated to read:

"This well-beloved youth, the comrade of our soldiers, sleds in the Africa, and Long Walk, surveyed to the tomb of his father, Queen Victoria's sorrowful and fond guest, in this holy domicile of Edward."

And so we pass out into the sweet, still, summer sun, through the dim glory of the present and pomp of the past, "Sceptre and crown must crumble down," Death lays his icy hand on Kings." After luncheon we drive along the Long Walk, surely one of the most noble avenues in the world, where for three miles we are shaded by elms, a double row, planted in 1673 or 1685, when King Charles the Second was giving tardy assent to the great liberty-charter of Habeas Corpus! Here in the trees at Windsor preach to us of kings dead and things ancient. At Frogmore we see Queen Victoria and the Consort she loved as well.

We cannot drive away without seeing out some sign of those "merry Wives" whom all the world associates with Windsor. We find it in Herne's Oak. Every tradition that in that one of the forest-rangers of Elizabeth, a Sir Hugh Master Herne, plotted some more or less flagrant peccadillo, and was afraid to face the music and ask the Queen. To make short shift, he hanged himself on an inviting oak. It is here that Falstaff "larded the lean earth as he walked along", here that his amorous length (and width) was cooled of its ardour in the stripling Thames, here that we and the Merry Wives leave him.

Agnes Deans Cameron.



There's great satisfaction in making beds and bedding of such fine quality as to win compliments like this:

"I rested as comfortably the other night at the ..... Hotel, Belleville, that I considered the bedding in the morning and found your label, 'IDEAL.' Please let me have a number of them and oblige."

There's great satisfaction, too, in buying and using beds that are so much better than ordinary, especially when they cost no more. See that the IDEAL trade mark is on the bed you buy. Ask us for dealer's name nearest you.

Write for Free Book No. 100

THE IDEAL BEDDING CO. LIMITED

MONTREAL — TORONTO — WINNIPEG

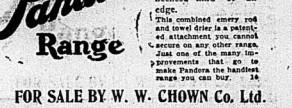
Emery rod and Towel drier—found Only on Pandora

When a knife is dull a Pandora owner never wastes time hunting for a "steel." She just walks over to the emery rod attachment to Pandora, gives knife six or eight passes over the high-grade emery, which puts on the keenest kind of an edge.

This combined emery rod and towel drier is a patented attachment you cannot secure on any other range. Just one of the many improvements that go to make Pandora the handiest range you can buy.



FOR SALE BY W. W. CHOWN Co. Ltd.



Learn now of Hosiery Really Fault-Free!

Let your next hosiery purchase be Pen-Angle. Examine these perfected stockings or socks closely when the clerk shows them to you. Notice the elastic comfort of the instep, troublesome seams you have been wearing. Hold them up and study how the shape has been *knit* into them—not the fabric dragged into shape as in all other hose. And then, when you wear them, see how snug and neat they fit —how shape-retaining their method of manufacture — how long-wearing our exclusive knitting process makes it sure your hose will be—once you cease casual buying and demand only

79

Pen Angle Hosiery

Full Fashioned Seamless

MADE BY Penmans Limited PARIS, CANADA

Underwear, Sweaters, Hosiery

Prepare for Your Fall Advertising

THE INTELLIGENCER JOB DEPT. IS UP-TO-DATE IN EVERY RESPECT

INTELLIGENCER WANT ADS BRING PROMPT REPLIES

LITTLE QUEEN VICTORIA AGED FOUR YEARS

Home Building Hints.

When the location of the lot will permit, it is best to place the kitchen in the northwest corner or at least somewhere on the north side of the house. The kitchen is always warm enough during the winter and during the summer it being the coolest room in any other room in the house, it should be located on the north side. When located on the south side, the hot glare of the sun during the morning when most kitchen work is done, added to the heat created within the kitchen by the stove is most unbearable. Also, during the summer the prevailing breezes being from a southerly direction, and the windows and doors being open, the cooking odors are carried through the house, most of the odor and smoke going up the stairway which acts as a flue. When the kitchen is located on the north side, the annoyance feature is not experienced, since a draught goes entirely through the house. Place the sink in the kitchen, and the odors are carried from the kitchen out doors.

There are many little conveniences which can be easily provided in every kitchen. A kitchen cabinet with a shallow shelves set into the wall studs, a kitchen table and a bathroom medicine cabinet, only without the doors, always prove convenient as a place to set a clock, toilet soap, matches, etc.

Not for Scottish Readers

Did you ever notice how a piper dresses up and how he plays? He never sits, he never stands still, but up and down, round and round, to and fro he struts continually. A little boy, listening to the weird skirl of the bagpipes at a street performance said to his father:

"Father, why does the piper keep on the move all the time he plays?"

"I can't say, my son," the father answered, "unless it is to prevent anyone spoiling the range with a cobblestone."

The happiness of your life depends upon the character of your thoughts; therefore watch well over them, and entertain only that are contrary to purity and truth, so that if your soul were laid open there would appear nothing but what would bear the light and call up no blush.

15,000 Miles of New Roads

Illustrating the tremendous impetus that lately has been given to the automobile movement for improved public highways, the United States Office of Public Roads has just prepared a map which shows that nearly 15,000 miles of transcontinental, interstate and trunk line roads are completed in various sections of the country.

The chart prepared by the Office of Public Roads shows the extent to which the good roads movement has taken hold of every part of the United States. North, South, East and West, the improved roads, some merely planned, other actually under construction, literally making a network covering the whole country.

Many of the roads completed are carried out by the men and communities most of them living in cities to drive wagons and automobiles from the Atlantic to the Pacific coast, and from Vancouver, B. C., to Tijuana, Mex., and from Montreal, Que., to Natal, Fla. The map prepared by the Office of Public Roads, merely for the purpose of gauging the extent of the good roads movement as fostered by the various communities and municipalities, shows many great highways in completion or actually under construction.

A Frightful Hurricane, Indeed

"The terrors of the deep," remarked the captain, "are nothing compared to the terrors of a woman's temper. I was once married to a woman who was a perfect fiend. She had a disposition very much like that of Mark Twain, and before seven days he recorded the fact to breakfast.

"There was, however, one important difference between Mark Twain and the Channel the experience was so trying that she felt impelled to describe it. 'I am firmly resolved to stay on deck,' she said, 'and I hope that the storm will increased to such a frightful hurricane that it will only with the greatest difficulty that I could hold up my parasol!'"

A youth we think we shall be able to build palaces for kings when he comes to the point we have our hands full with the business of clearing away their dirt and rubbish. This disgusting work requires great resignation; but it must be done.—Goethe.

A bottle of prevention is better than a deranged stomach.

Abbey's Salt

25c. and 60c. bottle. Sold everywhere.

VALUE OF DOING NOTHING.

What the Average Man does not get Proper Real Value out of his Yearly Income.

In finding a reason for the fact that the average business man or woman, from a vacation, feels benefited and less inclined to work than before he went away, and why on retiral he is apt to become discontented and miserable, scientists incline to place the blame partly on the lesson of unrest and partly on humanity for not mastering the art of doing nothing and giving the body a real rest whenever we have an opportunity.

Ungrammatical as it may sound, we apparently don't know how to "do nothing." We don't know how to rest during vacation, or how to settle down to a mile of ease after striving, toiling, and seeking for years with that very state as our goal.

Doing nothing is often the hardest kind of hard work for one who has not learned how to do it. It is conceded, for instance, that the problem of how to grow old gracefully is one that occasionally comes to all who live the allotted span of life, and, if in preparation for this condition, the mental, physical and mental development were planned on for the youth of the nation, grumblings, pale ale, the frailties of advancing years would be less frequent, and, in fact, disappear. For not only would the bodily energies last much longer than what is usual now, but, even more importance, the ability for finding employment in life when the much restricted capacities would fill with genuine satisfaction the quiet years that follow years of tireless activity.

One important reason why man (and women, too) are unwilling to withdraw from their occupations, either gradually, or suddenly, is the feeling that without their guidance the particular business or pursuit in question will be sadly demoralised, and soon go to rack and ruin.

It is the eternal desire to be doing something all the time, that is the bane of modern life. People are not content with what they have accomplished, but are discontented because they do not accomplish more.

One reason for this discontented restlessness is that many people have not the gift of optimism, or rather, do not cultivate this gift, which, to a greater or less degree, is surely common to all. If only they would try to make the best, instead of the worst, of everything, to see the good that they have accomplished, and not think so much of their failures, it would be a comparatively easy matter for them to be more satisfied with their daily life.

Quite Unexpected.

When a proposed marriage she asked him for time to think over it. This is an unexpected," she said. She gave her the necessary time, and she finally decided that he fulfilled all the requirements of the situation.

Then they reached a point where they could discuss matters calmly.

"Of course," he said jokingly, "it wasn't really unexpected at all."

"Oh, yes, it was," she replied.

"Absurd!" he exclaimed. "A girl always says that. She knows what is coming, because she is naturally an expert in such matters."

"I thought I was, but you fooled me," she insisted.

"And it was a complete surprise?"

"It was."

"I don't understand it," he commented.

"Well," she explained ingenuously, "you had overlooked so many splendid chances that I gave you for a proposal that I had begun to think nothing ever would do you nerve enough to speak out really was unexpected."

"Oh!" he said. "I was all. There didn't seem t thing else to say."

He Knew B

A Scottish minister was startled by the original views of a not very skilful ploughman whom he had just engaged. Noticing the furrows were far from straight he said, 'John, yer drills are no straucht: that is no like Jammie's wark'—'Jammie' being the man who had previously ploughed the field.

'Jammie didna ken his wark,' observed he, turning sharply to the rest of his team about. 'Ye see, when the drills is crookit the sun gets well in on a' sides, an' so ye can get early tatties.'

Marriage Prohibited Without a proper license.

If you issue Marriage Licenses, tell the young folks about it in our Classified Ads.

They all know a license is necessary, but they don't all know where to get one.

This paper is popular with the young people.

WHAT CANADIANS ARE DOING

HAUGHTON LENNOX, K.C.

To the average reader, Mr. Haughton Lennox, K.C., member of the late House of Commons, will probably look more largely to date as the man who put up the strong fight before his amendment to the Railway Act to prevent companies contracting themselves out of liability for death of injuries to their employes. Mr. Lennox who is a native of Innisfil township, in Simcoe County, Ont., began the practice of law in 1875 when he was twenty five years old.



HAUGHTON LENNOX.
Barrie Lawyer and Politician

and in connection with a very successful career has made his mark, with more than a local reputation, as a handler of criminal cases. In 1900 he left the political trail as a candidate for House of Commons honors and came out on the re-election following in 1904 and 1908.

MR. J. P. MUNRO

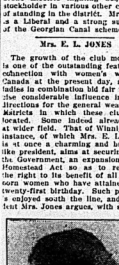
Of whom Pembroke is proud

Mr. J. P. Munro, president of the Musser Lumber Company, with headquarters at Pembroke, and a candidate for parliamentary honors in North Renfrew is one of many self-made men, men who have climbed high from a very lowly position round the roots of the tree, of whom Canada is so justly proud. Today, numbered amongst the largest ratepayers of his town, Mr. Munro is not of those who take each and every opportunity to cover up the fact that he was not born amongst big bank bills and much gold. On the contrary he recalls with a degree of satisfaction that he began in the ranks of physical workers, and is not averse to relating to friends the location where with pick and shovel he helped establish the Pembroke water system.

A native of Fitzroy harbor he migrated to Pembroke in 1899 when seventeen years old, and as determinedly did the farmer's boy set to work that ere many years had elapsed he had become the leading factor next to that of an employer. That was not quite ten years ago, and today Mr. Munro is in the proud position of being not only the head lumber concern, vice-president of Pembroke Woolen Mills Ltd., director of the Lee Manufacturing Co., and of the Pembroke Electric Lighting Co., and a stockholder in various other industries of standing in the district. Mr. Munro is a Liberal and a strong supporter of the Georgian Canal scheme.

MRS. E. L. JONES

The growth of the club movement is one of the outstanding features in connection with women's work in Canada at the present day, and the ladies in combination bid fair to exercise considerable influence in many directions for the general weal of the districts in which these clubs are located, and ultimately on the state at wider field. That of Winnipeg, for instance, of which Mrs. E. L. Jones is at once a charming and businesslike president, aims at securing from the dominion government that the Homestead Act so as to recognize the right to benefit of all British born women who have attained their twenty-first birthday. Such proposal is enjoyed sooth the line, and President Mrs. Jones argues, with show of



WILLIAM PRICE
Prominent Quebec Merchant

reason, that British women ought to be absolutely treasured. It may be added that the Winnipeg club was the second formed in the Dominion.

A philosopher remarks that about the time a man begins to flatter himself that he knows enough, he becomes the father of a little boy with a proclivity for asking questions.

OSWALD S. CROCKET, B.A., M.P.

As befits a man who carries the name, Mr. Oswald S. Crocket is an enthusiastic lover of Scotland's ploughman, bard, as active member of the St. Andrews Society, and as chairman, of the New Brunswick Burns Memorial Committee did much to help along the movement which resulted in the erection of a Burns monument in 1906. Mr. Crocket, one of whose parents were of the name by the way and both of Scotland, was



OSWALD S. CROCKET,
Prominent Fredericton Scot

born in 1868 at Chatham, N.B., his father, Mr. Wm. Crocket, then being for some time chief superintendent of Education for the province. After education at Fredericton Commercial and High Schools, he finished at the New Brunswick University, and was admitted an Attorney of the Supreme Court there at the early age of 23, and had Barrister to his name exactly one year later. Leaning towards things political also came in early life, and 1904 found him occupying a seat in the House of Commons for York, holding the representation of that constituency until recent events called a halt in Parliamentary doings for the time being. Mr. Crocket was latterly chairman of the publicity committee of the Conservative party and is generally recognised as one of the promising young men of his side. He married a daughter of the late Mr. Charles M. Stevenson, M.P., for Carleton, Que.

Mr. WILLIAM PRICE,

Mr. Wm. Price, M.P., for Quebec west in the late Parliament, is one of the prominent lumber merchants of that city, and has been in it long enough to claim a solid knowledge of everything pertaining to timber. Born in Chili in 1867, young Price migrated to the colder latitudes of Canada at an age when his years, when he was eleven years of age, and promptly began to study the things woodsmith that are calculated to lead on to success in life's battle. After serving an apprenticeship with his father and credit to his teachers at Bishop's College, Lennoxville, Que., young Price crossed the Atlantic to complete his educational career at St. Mark's school in England, and, barking on a business career in the



WILLIAM PRICE
Prominent Quebec Merchant

old Capital soon after his return. At the age of 31, having, to his satisfaction, well-established himself commercially, Mr. Price allowed his mind to incline towards the higher walks in political live, and, as stated, he succeeded in catching the eye and the vote of West-Quebec. In addition to being a politician, Mr. Price occupies seats of honor on the Boards of various commercial enterprises, including that of vice-president of the Union Bank and has also served as an officer in 8th Royal Rifles of Quebec. Mr. Price is married and has four sons and two daughters.

Treasured by Queen Victoria.

At Windsor Castle may be seen two objects of small intrinsic value, which Queen Victoria is said to have valued more highly than most of the costly gifts showered upon her during her long reign. The first is an old and much-worn Bible which Gen. Gordon carried with him throughout his great campaign in China. It was presented by Gordon's sister to her Majesty, who had it preserved in a beautiful casket of crystal and enamel. The second object is a fitting companion to the first. It is the Koran formerly used by Gordon's murderer, the Mahdi. It was given to Queen Victoria by Lord Kitchener.

Lesson—I bear your rector has gone for a three months' trip.

Vestryman—Yes; the church felt the need of a rest.

Gossips tell all they know—and then some.

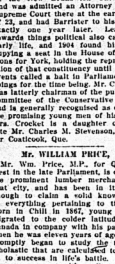
The one way to help a worthless man along is to administer a swift kick in the proper place.

WHO'S WHO IN CANADA

Mr. JOHN STANFIELD

In addition to being parliamentary representative for Colchester, in the late House of Commons, Mr. Stanfield is president, and guiding light of Stanfield's Limited, operating the concern formerly known as the Truro Knitting Mill & Company at the town of that name in Nova Scotia. The arduous duties in connection with this company does not, however, prevent his devoting the time on demand to help keep the ship of Dominion there or less before the wind, and like all good Conservatives, he no doubt considers his influence on the sanders of the helm has been all the time for good. He is indeed generally recognized as the strongest representative of the sea-side province.

Born at Charlottetown, P. E. I., in the merry month of 1858, the future M. P. removed to Truro with his parents in early life, and had the general run of such education laid there by men of mark in the four R's, with some extra frills in scholastic wear thrown in. At a bye-election in 1907 he won first Parliamentary honors, and at the general election of 1908 the voters of Colchester declined to find no good and sufficient reason to alight to try



JOHN STANFIELD
Pres. Stanfield's Ltd., Truro

a change of representative. Mr. Stanfield is married and has a family of six sons.

Dr. J. G. RUTHERFORD, C.M.G.

The Department of Agriculture loses a particularly capable outfit of brains in Dr. J. G. Rutherford, C.M.G., Veterinary Director-General and Live-Stock Commissioner of Canada, who leaves the Government service for the time that will bring him nine years and doubtless greater peace of mind. Dr. Rutherford knew his department work from A to Z. He had been a member of Parliament and knew what the country wanted. He was a born farmer and knew what the farmers wanted. He was a born veterinary surgeon in the thorough English school sense of what that profession wanted. When he took hold in 1902 he found nothing to his hand except an Act of Parliament which was a much waste paper. In nine years he had created a live, up-to-date branch, a meat and food inspection service with a hundred inspectors, a biological laboratory with a staff of trained pathologists, and a live-stock branch that is doing much to promote friendly relations between breeders and their stock. The live-stock branch has been systematized and the importation of live stock into Canada is now thoroughly under the control of the department. The disease has almost disappeared; glanders has been stamped out except in Saskatchewan; cattle mange, horse mange, sheep scab, and many other minor diseases are under control and well handled. Dr. Rutherford brought unusual powers of special application to his duties. For example, when an epidemic broke out among the cattle in Nova Scotia he discovered that it was due to a poisonous weed. He brought in sheep that throve on the weed and put an end to the trouble. As president for the American Veterinary Medical Association, Dr. Rutherford had the effect of reforming the International Commission for the Control of Bovine Tuberculosis, whose good work has just begun.

DUNCAN McMARTIN.

The story of the poor lad who leaves home to make his way in the world, and who returns to his native place as a self-made and honorable man of affairs can never lose its charm.

This is the lifestory of Duncan McMartin, the Conservative candidate for the county of Glengarry in the coming election.

Born thirty-seven years ago at St. Raphaels, on one of Glengarry's historic farmsteads. Duncan inherited from his father Alan McMartin, the priceless advantage of United Empire Loyalist blood in his veins, and never stamina in his constitution. Glengarrians still cherish the memories of the valiant deeds of their forefathers, consisting mainly of McMartins and McDonalds, who forsook the United States in 1783, abandoning their homes and all the comforts of life rather than swerve in their devotion to the British Crown.

Mr McMartin went West from the old farm while yet in his teens and after encountering all kinds of hard work success got him. Years of close application to business activity, combined with a phenomenal business acumen, have brought their sure rewards, and Mr. McMartin now finds himself not only on Easy street, but a multi-millionaire.

A child has been baptized in a Manchester church with the Christian name of George Velo.

People take the will for the deed never break into the millionaire class.

McCORMICK'S JERSEY CREAM SODA BISCUITS

Tin Box or carton 25c to 35c

10c per Pkg.

Irresistibly delicious! If once tried you will always use and persist in having McCormick's Jersey Cream Sodas. Quality incomparable.

34

WOMAN'S WORLD

FASHIONS ETIQUETTE RECEIPTS CHIT-CHAT

THE NEW HOME

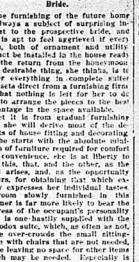
Gradual House-Furnishing is Free from Worry and Delight to the Bride.

The furnishing of the future home is always a subject of surprising interest to the prospective bride, and she is apt to feel apprehensive of results, both of ornament and utility cannot be installed in the house ready for the return from the honeymoon like the furnishing thing, she thinks, in order everything in complete suiter and acts direct from a furnishing firm so that nothing is left for the bride to do but to arrange the pieces to the best advantage in the space available.

Yet it is from gradual furnishing that she will derive most of the delights of house fitting and decorating. If she starts with the absolute minimum of furniture required for comfort and convenience, she is at liberty to add this, that, and the other, as the need arises, and, as the opportunity occurs, for obtaining that which exactly expresses her individual tastes. A room slowly furnished in this manner is far more likely to bear the impress of the occupant's personality than is one hastily supplied with the orthodox suite, which, as often as not, quite overwhelms the small sitting-room with chairs that are not needed, while leaving no space for other items which may be needed. Especially is it desirable to add slowly to the ornamental items, and to choose each of these separately for some marked and special attraction of its own, and not merely for the sake of filling up some vacant space on wall or mantelpiece. There are said to be people who choose pictures by their frames—here are certainly housewives who ignore ornaments merely because they did not agree with rather than for their own sakes. The chance of some furnishing is specially increased if one takes the opportunity of buying little about "period" furnishing, and knows the story of a class of pottery or the romance attaching to the painter of a picture — though the picture be but a painted copy of the well-known original. An intimate interest of this sort gives value and meaning to the objects around one, prevents the boredom prone to follow the best laid ready-made plan.



A PRETTY RUSSIAN



POLONIA PLJITKAIA

Karagulina is said to be the most beautiful woman that ever graduated from the Czar's ballet school. Leckie marks was born as "solo dancer in her cradle," and, until this season, sitting on the appearance in Paris for the Messina earthquake sufferers, she has never been permitted to appear

Cut Flower Hints

It is a mistake to mix flowers when arranging them. Generally speaking, they are infinitely lovelier if each kind is kept by itself. There are, however, some which are more effective in combination, as, for example, nasturtiums. The latter is nice with any flowers not having foliage, as it supplies the required green.

When flowers have short stems and one wishes to arrange them in a shallow, wide bowl, the matter is simple if a glass be placed in the middle. In this, filled with water, the first flowers are placed. The others, put in the bowl, will entirely conceal the central receptacle, and the result is more symmetrical than could be had otherwise.

Green pottery, either in shallow dishes or jars, rarely can be improved upon for holding flowers, while some of the terra cotta jars from Italy are perfection, with their soft creaminess of tone, which harmonizes with all colors.

The unvarying decorations on the big columns of the one girl's room are four tiny little Italian pots, uniform in size and design. From the time the flowering season begins they are always filled with two different kinds of blossoms, two of the jars having the same kind, and so placed as to balance or match one another.

Arranging flowers for the house every morning during the summer is one of the prettiest and most artistic duties a girl can have.

Apple Jelly.

Put water in the pan to boil; and when the apples are peeled and quartered drop them into the boiling water, allowing only enough water to cover the fruit. Boil quickly; when the apples are cooked to a pulp, pour in a quart of water, and let them boil for another half-an-hour, then run through a jelly bag until clear. Put away in jars, cover with paper soaked in brandy, and apple covered with bladder.

Buy PURITY— the high-class flour and do your duty to your cooking-ability

WITHOUT a high-class flour like PURITY you cannot do your duty to your cooking-ability.

A cheaper, weaker, ordinary flour cramps and puts a limit on your efficiency.

On the other hand, PURITY FLOUR broadens your scope; provides you with unlimited opportunities of no-little justice to the cooking-ability of which you are so rightly proud.

PURITY FLOUR responds nobly to the skill of the cook. It yields the daintiest and most delicate cakes. And pies so creamy, so delicious, your husband will vote you a wonder.



And such golden-brown biscuits, such griddle cakes, such buns, and such bread you have never before succeeded in making, no matter how earnestly you've tried.

And the reason is not hard to discover. PURITY FLOUR is *made exclusively of the choicest grade portions of the best Western hard wheat berries.*

Unlike ordinary flour, PURITY FLOUR contains no low-grade portions, nor is it weakened by mixing soft wheat flour with it.

PURITY FLOUR will cost you slightly more, because it costs us more to make. But it's worth the difference.

PURITY FLOUR

"More bread and better bread"

Reminder: Because of the *extra* strength and *extra* quality of PURITY FLOUR it requires *more* shortening when making pastry and *more* water when making bread.

Add PURITY FLOUR to your grocery list right now.

YOU CAN DEFY HEADACHE!

Yes you can, with a box of ZUTOO Tablets in your pocket or home.

Taken when you feel a headache coming on, one little tablet will ward it off—do it in the bed. Takes later it will cure the headache in twenty minutes.

Why then continue to suffer when a box of ZUTOO will make you headache proof. You would be surprised to know how many people, who never before used it, headache remedy or are now using ZUTOO Tablets. Why not you?

SUGGESTIVE QUESTIONS IN SUNDAY SCHOOL LESSON

OCT. 22nd, 1911.

The Foundations of the Second Temple. Luke 4:1-13; 11:1-13.

Golden Text—Enter in by gates through thanksgiving and into his courts with praise. Ps. c:4.

(1) Verse 1.—How long had they likely been in the land when this general gathering took place at Jerusalem?

(2) Which should have the right of way, or first place, our own business, or the affairs of the church?

(3) When the people as "one man" give up their business to attend to religious gatherings, what is the effect upon their religious prosperity?

(4) Verse 2.—Why is there a special obligation upon intellectually and financially strong men, to take a leading part in church work?

(5) Verses 3-6.—What was the spiritual effect in those days, of the observance of the ceremonial law of Moses?

(6) Would God have planned for so much ceremony and ritual for an educated and spiritually enlightened people? (See Isa. 1:11-15.

(7) When and who was the Mosaic ceremonial law abolished?

(8) What is the sacrifice which every Christian is obliged to offer up daily?

(9) Verse 7.—Should money given to build churches be regarded as an investment, and may we expect financial returns?

(10) Verses 8-9.—What practical lessons may we learn from the way these men organized, and from the vigor of the leaders in seeing the organization was effective?

(11) Verse 10-11.—What is the practical effect of a proper ceremony for special church services, such as the laying of a foundation stone, or the opening of a church?

(12) Would it be a good thing for the church to re-establish and music in its church services? If so, why not?

(13) Point out its appropriateness and say what ravin they sing together.

(14) Should there be room and opportunity for spontaneous prayer in this case,—in the most carefully prepared ceremony? If necessary.

(15) In political and other meetings, the people are encouraged to show their appreciation and express their feelings: why should it not be the same in religious gatherings?

(16) Verses 12-13.—Why did some of these people weep for joy and some for sorrow?

(17) About how many years was it since the former temple was burned?

(18) Were those that sorrowed and wept that regret built right? Give your reasons.

(19) Study in verses 1-5.—Why did these enemies of the Jews offer their services to help build the Temple?

(20) Should help ever be accepted for the church from those who are not religious?

(21) *What motive did these proph-ets have in issuing the contents the building of the temple?* This is one of the questions which may be answered in writing by some of the class.)

(22) What is our duty when we are opposed in our Christian work?

Lesson for Sunday, Oct. 29th, 1911. A Psalm of Deliverance. Psalm 85.

SANATA-MEDIC

Standard remedy for Blood, Stomach and Bowel Disorders. Guaranteed to satisfy or money refunded. Sold by all Druggists.

WHAT CANADIANS ARE DOING

LOUIS D. TAYLOR

Although he first saw the light in Michigan U.S.A.S Mr. L. D. Taylor has been so involved in this page without any attempt at excuse. He came to Canada in the northern side of the line for a very long time, and indeed considers that he is a permanently, a fact which he declared officers of Vancouver "bobbies" felt assured when they treated him to the position of mayor.

On crossing into Canada in the nineties, Mr. Taylor lost no time in getting down to business, and in 1901 joined the office staff of the Vancouver Daily Province. But the scene have been quite of the nature if a



LOUIS D. TAYLOR
ournalist and Mayor of Vancouver

stepping stone of experience intended to lead to a higher sphere, and in 906 he passed up to be proprietor-nd editor of the Daily World of the ame city. That the journal is popular on has been in good hands is shown by its position in the newspaper world of today, a great influence for public usefulness. Mr. Taylor has occupied the civic seat of honor during the past two years, and one of his outstanding services to the city is the inauguration of the Single Tax System. To politics he is an independent liberal.

HENRI BOURASSA, M.L.A.

The "Nationalist" Leader

Recent events have brought the leader of the "Nationalist" party more prominently to the front than before, and the average Canadian citizen will be ready to acknowledge that throughout the past number of years he has contrived to keep fairly well in the limelight.

The entry of Mr. Bourassa into the material world dates from 1868, his entry into the political world some while yet he was a young man.

The son of Napoleon Bourassa, author and poet of some note, in Montreal, and born in 1868, young Henri was educated privately in that city until the age of 18, when the scholastic transfer was made to Montreal, where a few years later he had be, mayoralty honor conferred upon him, holding the position for three years. He has also been mayor of Papineauville, of which he is inclined to politics, and with a fluent command of both languages he is a large following of the French-Canadian people. He has also been elected, family, Mr. Bourassa came out for parliamentary honors in 1896. When the Canadian Government undertook the despatch of troops to assist their Colonial brethern in support of the motherland in the South-African battlefields, Mr. Bourassa was amongst the most violent in denunciation of the Government, and by way of vindication for his attitude he resigned his seat in October 1899, and appealed to 1 is constituents. That the latter were in accord with the views of their representative on this, the question on other points, was evident, and it was considered a losing battle to fight for return, and he, leaving of 1900 he was sent back to parliament unopposed. Conditions were similar at the next election in 1904-1908. Mr. Bourassa was returned to the Quebec Legislature on his general election of 1908, and the years have not in the least abated his ardor as an opponent to soldiers and navies that might be called to settle alongside contingents from other portions of the British Empire.

He has done very considerable work as a writer for and editor of newspapers, and his present holding in that connection is the "Nationalist" Le Devoir" founded in Montreal last year.

CAN BE NO MORE "DODO"

New No Raw Material from Which Nature Can Manufacture Them.

Supply of What has been Termed "Cake in Feathers."

One of Nature's worst mistakes was the dodo; but two others, equally bad, have been huge, nonsensical birds that once existed on the island of Reunion and the gigantic, flightless pigeon of the island of Rodriguez, known as the "solitaire." All three are extinct, as was inevitable, because, in their evolution Nature had had no forethought of the appearance of man upon the scene as a creature who can cross the sea, without wings, and has the weakness for killing everything which he can escape from.

And the dodo, it must be admitted, invited killing. It was the acme of the land of the solitaire, rather larger than a swan, with remarkably plump and heavy body, wings so small were of no more use than feathered apostlettes, a huge hooked beak, short thick legs, and an absurd tuft of curly feathers for a tail. To sailors from Northern lands, accustomed to such birds as sparrows and rooks, this preposterous, waddling monster seemed a practical joke dressed up in feathers.

The fare of sailors in those days was hard and stale and salt. So, naturally, the dodo may not have been particularly good eating, who could tell? — in those days, two hundred years ago — walking after it and hitting it on the head with a stick. Away up in the North, nature had declined, side by side, races of brainy, clever men, struggling against difficulties for bare existence, and of swift and active birds, content to owing to dodge a missile or avoid a spear, away down in the soft and sunny South she had, at the same time, in the absence of man, allowed the birds to fall into easy habits. The dodo, with his huge, hooked beak, would have made short work of a wandering bird of prey. So he grew heavy and slow and fat. He never had occasion to fly, so his wings and tail dwindled to mere ornamental appendages.

There were doubtless many smaller, less conspicuous creatures, equally interesting in their way, which have totally disappeared, and left no trace of their existence behind.

That is the worst of Nature's mistakes; they are irreparable. By degrees, so slow that within the period covered by human history no appreciable change has been recorded, so very wild creatures, she builds up her species to suit their surroundings, until, after thousands of years, she produces, from the same stock which has provided our sparrows and crows, a huge, heavy-footed bird, that strolls about the island in the Pacific monarch of all it surveys. Then, in a single day, as it were, another of Nature's creatures, developed on different lines elsewhere, appears upon the scene and wipes the dodo off a million years out of existence.

There is no hope whatever that Nature will ever be able to make another dodo, even if man could afford to leave Mauritius undisturbed for a million years in order to give her a free hand with the experiment. The original pigeon-like bird, bigger than a swan, and smaller than a crow, from which the dodo was evolved, no longer exists; so Nature would not have the raw material to work upon.

SENATOR DAVIS

Senator Thomas Osborne Davis though he has for many years been a prominent figure in the life of the West, is a native of Quebec province, having been born at Sherrington in 1856. He was educated privately and when yet little more than a boy went westward, taking his residence at Prince Albert, Saskatchewan.

He soon came to the front as a public man and was elected a town councillor and afterwards, successively, mayor, president of the Board of Trade, and Chairman of the School Board. In the general election of 1896 when Sir Wilfrid Laurier, who had represented Saskatchewan in the House of Commons, resigned that seat to contest Quebec East, Mr. Davis was elected in his stead. The next general election, that of 1900, witnessed his re-election, and the following year saw him appointed Whip for the West. In September 1901 he was appointed to the Senate of Canada.

Summer Evening Wraps.

Evening wraps are unusually novel this season, the great vogue for sheer materials finding a happy expression in these more elaborate garments. Chiffons and crepe are the latest novelties, and while exorbitant prices are asked for them in the smart shops, there is no reason why women should not fashion one herself, or at least make over and have to make a very little expense.

Black, white, olive blue, gray, gold color and king's blue are good colors for the evening wrap. Many of them are cut on extremely simple lines, with the kimono sleeve and plain back and front. There seems to be no attempt to fasten these garments. They are cut in a loose front line effect and are apparently designed to hang free.

The New Boarder Again.

"For ten years," said the new boarder at a Montreal boarding-house, "my wife has been regular as clockwork. I rose on the stroke of six; half an hour later I sat down to breakfast; at seven I was at work, dined at twelve, returned home at one, and at six precise-chirty; ate only hearty food, and went to bed early in all that time." "Dear me!" said th pdeacon, in sympathetic tones, "and what were you in for?" was the next silence ensued.

The Good Old Times.

A Canadian editor who is attracted by a political career, was explaining to his lovely grandfather the latest plans for party organization.

"Yes, my boy, that's very well, and perhaps you know just how to win elections. But it isn't at all what I used to do. When I remember an election in my young days in Simcoe county, when there were sixteen fights on the market in one morning. One of the fights was running against a Blake, and there wasn't a whole nose or unbroken head. Oh, an election was something like an election in those days!"—and the old gentleman's head was shaken wistfully over the degeneracy of modern methods.

Cigs. For Young Wales

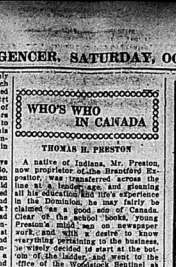
It has just leaked out that since his seventeenth birthday the Prince of Wales has been promoted to enjoy a certain number of cigarettes. Like the King of Spain, he shows a preference for the genuine Spanish cigarettes, which are very small and made of choice Havana tobacco. They are not gummed, but are held together by a dexterous inward fold of the paper.

It would seem that the King and Queen did not wish their eldest son to smoke until his seventeenth birthday, and on that date he received many gifts representing the smoker's sinful luxuries. If rumor speaks truly the young Prince does not show very great enthusiasm as a smoker and is quite satisfied with the three cigarettes a day which are allotted to him until he reaches his eighteenth birthday.

WHO'S WHO IN CANADA

THOMAS H. PRESTON

A native of Indiana, Mr. Preston, now proprietor of the Brantford Expositor, was transferred across the line at a tender age, and gleaning all his education from the public schools in the Dominion, he may fairly be claimed as a good son of Canada. Clear of the school books, young Preston's mind ran on newspaper work, and when a desire to know everything pertaining to the business, he wisely decided to start at the bottom of the ladder, and went to the office of the Woodstock Sentinel as



THOMAS H. PRESTON
of the Brantford Expositor

apprentice printer, subsequently transferring to the Review Printing House where he completed his term. In ourse of a few years Mr. Preston rifted upto editorial work and in 874 was appointed to the staff of the Ottawa Free Press, and was for a time member of the Press' Gallery n the House of Commons, transferring to the Globe in 1881 and subsequently was managing Director and hief shareholder of the Winnipeg ion, but purchased the Expositor in 1900 and moved to Brantford. Elected o the Legislature in 1899, and in 1902 and 1904, Minister honors in inde the presidentship of the Canadian Press Association, and of the Brantford Board of Trade.

REV. CANON TROOP



WILLIAM DENNIS
Prominent Halifax Journalist

ad influence. Mr. Dennis earned a high degree of praise for the whole-nded effort through the columns of is paper in 1906 when no less a um than $15,000 were raised in the latinet to help relieve the want re-sulting from the famine in Japan.

SIR CHARLES FITZPATRICK, K.C.M.G.,

Chief Justice of Canada

When Sir Charles Fitzpatrick left the political arena to take up the role of be comparitive calm of the bench e left behind him a record that any man would be proud of—a reputation that has been enhanced each year he has occupied the position at the head of our judiciary and a splendid tribute to his ability is the fact that he seen he is held by men who were at one time bitter political opponents. His brilliant man was born in 1853 in Quebec, where after graduating in aval, he took up practice. A few ars later becoming crown prosecutor for his native city. He was elected the Provincial House for the county of Quebec, resigning his seat later to become federal member for the same constituency. He was appointed Solicitor General, in 1902 Sir Charles became Minister of Justice, which portfolio he resigned in order to occupy his present high position. Possibly the highest compliment that could be paid to a legal man was that he was offered a judgeship when he was offered, and accepted place in the Supreme Court of Canada in 1906-10, where he distinguished himself to such an extent as to call forth the commendation of the greatest legal luminaries of the world. He was created a knight and is K.C.M.G. and in 1908 his P.C.

HON. CHARLES DEVLIN

Minister of Public Works, Quebec. Charles Devlin must have kissed the "blarney stone" there if success in public life and a gift of the native tongue go together; for there is no doubt but what the Hon. Charles Ramsay Devlin — to give him his full name — has turned up trumps in every sphere of political work he has undertaken. From a member of the Federal House at Ottawa — then a Commoner in Ireland, — next a member of the Legislature at Quebec, a leadership in Ottawa as member and finally Minister of Public Works in the Province Government and a seat in the Executive Council, he has not met or a man just out of the forties.

Chas. Ramsay Devlin was born in 1858 in Aylmer, Que., where he is graduating at Laval University he engaged in newspaper work, and later became M. P. for Ottawa County it Quebec as a Conservative, afterwards temporarily to take up the position of Canada Commissioner to Australia, while in the land of his forbears he was given a banquet by acclamation as M. P. for Galway in the British House of Commons. On his returning to Canada he was elected to the Federal House for Nicolet, but retired nine months later to accept a vacancy in the Provincial House for the county of Quebec, resigning his present position as Minister of Public Works, which he has held since 1905, when he was appointed Solicitor General. In 1902 Mr. Devlin became Minister of Justice, which portfolio he resigned in order to occupy his present high position. Possibly the highest compliment that could be paid to a legal man was that he was offered a judgeship when he was offered, and accepted place in the Supreme Court of Canada in 1906-10, where he distinguished himself to such an extent as to call forth the commendation of the greatest legal luminaries of the world. He was created a knight and is K.C.M.G. and in 1908 his P.C.

HON. CHARLES DEVLIN

Minister of Public Works, Quebec.

Charles Devlin must have kissed the "blarney stone" there if success in public life and a gift of the native tongue go together; for there is no doubt but what the Hon. Charles Ramsay Devlin — to give him his full name — has turned up trumps in every sphere of political work he has undertaken. From a member of the Federal House at Ottawa — then a Commoner in Ireland, — next a member of the Legislature at Quebec, a leadership in Ottawa as member and finally Minister of Public Works in the Province Government and a seat in the Executive Council, he has not met or a man just out of the forties.

Chas. Ramsay Devlin was born in 1858 in Aylmer, Que., where he is graduating at Laval University he engaged in newspaper work, and later became M. P. for Ottawa County it Quebec as a Conservative, afterwards temporarily to take up the position of Canada Commissioner to Australia, while in the land of his forbears he was given a banquet by acclamation as M. P. for Galway in the British House of Commons. On his returning to Canada he was elected to the Federal House for Nicolet, but retired nine months later to accept a vacancy in the Provincial House for the county of Quebec, resigning his present position as Minister of Public Works, which he has held since 1905, when he was appointed Solicitor General. In 1902 Mr. Devlin became Minister of Justice, which portfolio he resigned in order to occupy his present high position. Possibly the highest compliment that could be paid to a legal man was that he was offered a judgeship when he was offered, and accepted place in the Supreme Court of Canada in 1906-10, where he distinguished himself to such an extent as to call forth the commendation of the greatest legal luminaries of the world. He was created a knight and is K.C.M.G. and in 1908 his P.C.

REV. CANON TROOP, M.A.

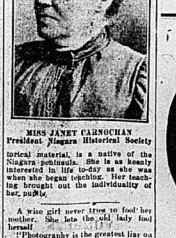
Montreal.

Canon Troop who has been rector of a Montreal Church since 1895 is a son of the Anglican Church. His work, though not of the extent that is the uplifting of the masses in the poorer districts of the great Canadian Metropolis, "will ever live as a attriment to those who would try and better their fellows.

Canon Troop was born in Nova Scotia in 1854.

MISS JANET CARNOCHAN,

Miss Janet Carnochan of Niagara, ow reified from active life, is deeply interested in the collecting of his-

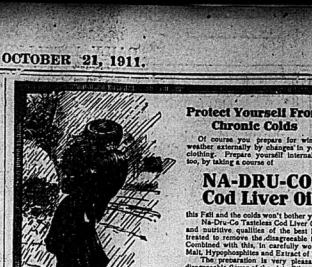


MISS JANET CARNOCHAN
President Niagara Historical Society

torical material, is a native of the Niagara peninsula. She is as keenly interested in life to-day as she was when she began collecting. Her leading brought out the individuality of her mind.

"A wise girl never lives to fool her mother. She has the old lady fool herself."

"Photography is the greatest liar on earth," says a writer. Yes, especially those "speaking likenesses."



Protect Yourself From Chronic Colds

Of course, you prepare for winter weather externally by changes in your clothing. Prepare yourself internally, too, by taking a course of

NA-DRU-CO Tasteless Cod Liver Oil Compound

this Fall and the colds won't bother you.

Na-Dru-Co Tasteless Cod Liver Oil Compound is rich in the medicinal and nutritive qualities of the best Norwegian Cod Liver Oil, scientifically treated to remove the disagreeable fatty acids that upset the stomach. Combined with this in each dose are the extracts worked out preparations, are Extract of Malt, Hypophosphites and Extract of Wild Cherry.

The preparation is very pleasant to take, without a trace of the disagreeable flavor of the plain Oil.

For delicate or run-down children a course of Na-Dru-Co Cod Liver Oil Compound in the Fall and another in the Spring is one of the best possible safeguards.

Your druggist can supply it in 50c. or $1.00 bottles.

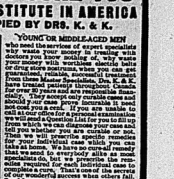
A NA-DRU-CO Specific for every ill.

National Drug and Chemical Co. of Canada, Limited.

101

MEN-WE CAN CURE YOU

FINEST MEDICAL INSTITUTE IN AMERICA
OWNED AND OCCUPIED BY DRS. K. & K.



YOUNG OR MIDDLE-AGED MEN who need the services of expert specialists in Nervous, Blood and Skin Diseases, Kidney and Bladder Troubles, should not waste your money with workmen electric belts or drugs, but consult physicians of long experience, reliable, successful treatment, and whose financial responsibility is beyond question. Dr. Kennedy has been in practice for over 30 years and are responsible financially for every statement they make. You should put your every interests in good hands. Consultation and examination free and all is kept sacredly confidential. Call or write us and we will send a Question List for you to fill out at home. After we have received it we will tell you whether you are curable or not. We will not take your case unless we honestly believe we can cure you, which you can take as home. We have no free samples or free treatment to offer you. We are not specialists do, but we prescribe the remedies that cure. Our charges are reasonable and strictly confidential and the secrets of our wonderful success in curing men by mail are explained in our Private Book, which has been illustrated.

CURE GUARANTEED OR NO PAY

We Guarantee to Cure
Nervousness, Blood Diseases, Varicose Veins, Kidney, Bladder and Urinary Disorders.

CONSULTATION FREE
If unable to call, write for a Question Blank and Book Free.

DRS. KENNEDY & KENNEDY

Cor. Michigan Ave. and Griswold St., Detroit, Mich.

NOTICE All letters from Canada must be addressed to Canadian Correspondence Department in Windsor, Ont. If you desire to see us personally call at our Medical Institute in Detroit as we see and treat Laboratory for Canadian business only. Address all letters as follows:

DRS. KENNEDY & KENNEDY, Windsor, Ont.

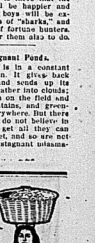
Write for our private address.

That Wondrous Flavor!

Puddings, Sauces, Ices are welcomed with eagerness when flavored with this unequalled essence.

ONLY the finest Mexican Vanilla Beans are used to make it. Thus it has the TRUE vanilla flavor—richly delicate and delightful. Try it to-day: Your groceryman.

CAUTION:—
A smaller quantity required than of any other extract.



Shirriff's
TRUE VANILLA 15

Other delicious Shirriff Flavorings are—Lemon, Almond, Rose, Pineapple, Strawberry, Raisin and ninety more.

NA-DRU-CO HEADACHE WAFERS

will ease you hours of misery. They stop the headache but do not tie you in bed. 24 cents a box at druggists.

NATIONAL DRUG & CHEMICAL CO. OF CANADA, LIMITED 66

Surface Cars Must Go.

Boston, Oct. 20.—"The time is rapidly approaching when all surface and railway cars in all the large cities will be replaced by subways." So says Chief Engineer Kimball of the Boston Transit Commission, and Chief Engineer Kimball of the Boston Elevated, operating all the Boston lines.

R. C. I. Honors.

London, Oct. 20.—The following have been elected fellows of the Royal Colonial Institute: Hon. R. L. Borden and Lord Lucas; and the following as honorary corresponding secretaries, Robert Harris, Halifax; Lieut.-Col. W. S. Hosmer, Manitoba; Lieut.-Col. W. S. Hay, Ontario.

Four Men Blown to Atoms.

Rigaud, Que., Oct. 20.—Four men were taken to stores at the Curtis and Harvey high explosives factory, four miles from here, this noon yesterday. The mixing building went up with a terrific detonation. A few minutes before noon from a cause as yet unknown.

Released on Bail.

Berlin, Ont., Oct. 20.—Herman Affeldt, who, on Wednesday was committed for trial on a charge of arson, was released on bail yesterday morning by H. G. Lackner, M.P.P., in his bondsmen in $250. His trial has been set for Nov. 18.

ADVERTISING.
An ad. should always tell a worthy thing fairly. Any person who is decidedly a misleading or dishonest actually an enemy of the man whose goods were advertised.

The Daily Intelligencer.

ESTABLISHED 1858
TICKELL & SONS Co.
Furniture and Undertaking

LET THERE BE HARMONY IN THINGS ESSENTIAL—LIBERALITY IN THINGS NOT ESSENTIAL—CHARITY IN ALL.

Vol. 45 | BELLEVILLE, ONTARIO, MONDAY, OCTOBER 23, 1911. | No. 290

3 P.M. DESPATCHES

CHINESE REBELS WON A GREAT VICTORY

Imperial Troops Suffered Enormous Losses—Their Artillery Was Captured

(Intelligencer Special.)

PEKIN, China, Oct. 23.—The Imperial troops suffered enormous losses at Wuhan, on Saturday. Manager Chittick, of the Ottawa club, got into a fight at the Prince George Hotel, and this morning the complainant tried twice to obtain warrants for Chittick's arrest, but the police court wishes to issue only a summons. There the matter rests at present.

ROW AT TORONTO

(Intelligencer Special.)

TORONTO, Oct. 23.—After the football game on Saturday Manager Chittick, of the Ottawa club, got into a fight at the Prince George Hotel, and this morning the complainant tried twice to obtain warrants for Chittick's arrest, but the police court wishes to issue only a summons. There the matter rests at present.

RICHESON'S DEFENCE

(Intelligencer Special.)

BOSTON, Mass., Oct. 23.—The defence in the Avis Linnell case will attempt to prove her former suitor administered the fatal drug and not the Rev. Richeson. The Edmands family will also attempt to prove an alibi. Mr. Richeson has not yet resigned his ministerial charge.

VIOLET SMITH'S CASE

(Intelligencer Special.)

TORONTO, Oct. 23.—A second post-mortem examination of Violet Smith's body yesterday revealed several antemortem bruises and no fracture or other evidence of violence. The report of the physicians will be placed before the Attorney-General.

BIG STRIKE THREATENED

(Intelligencer Special.)

LONDON, Eng., Oct. 23.—"We must have higher pay and shorter hours or there will be such a strike as will stop every wheel on our railroad in England before Christmas," said Arthur Henderson today, commenting on the result of the labor leaders' conference yesterday regulating the Royal Commission's report. Actual starvation is threatened in the next strike.

95TH ANNIVERSARY AT BRIDGE ST. CHURCH

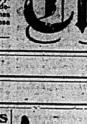
In recognition of the 95th anniversary of Bridge Street Methodist church the congregation assembled this morning augmented by the joining of the Tabernacle's membership, filling the spacious auditorium nearly to its capacity, the young ladies and gentlemen of Collier's occupying seats in opposite sides of the gallery nearest the pulpit. Rev. Dr. Pascoe, Rev. G. J. Bishop, D.D., seats upon the pulpit platform were occupied by Rev. Albert Carman, D.D., Superintendent of the Methodist church of Canada and Rev. Dr. Sutherland, who was the preacher of the morning; Rev. W. G. Clarke, B.A., of the Tabernacle, and W. P. Dyer, D.D., LL.D., president of Albert College.

Following appropriate music by the large choir, Dr. Carman delivered an eloquent sermon, basing his remarks upon for his text Romans 15:4, "For whatsoever things were written aforetime, were written for our learning, that we, through patience and comfort of the scriptures might have hope." He characterized Moses as a scholar of his day, Augustin, as a learned student of the Bible, Paul a prodent of the greatest teacher of his time, placing Martin Luther and John Wesley in their line, as examples of scriptural exposition far above the assertions of critical scholars of the present day, who are attempting to skeptically dispect the Word to the detriment of faith of mankind. He met in pointed words the criticisms of the present day, claiming the religion of God as the very foundation of the home and the nation, casting aside the claims of evolution as a substitute for the thing, and personal faith. Even the constancy of nature, sometimes fails, but the constancy of God never varies. Jehovah has never given up his responsibility, never laid aside his government. Christianity could never make headway under a misdirection. The world had not yet passed the Holy Ghost in all dispensations, office work in all who truly repent.

He sharply characterized the present condition of our churches as the result of coldness, admonishing the people of God to self-denial, to the spirit of sacrifice, to the spirit, stepping fearlessly out upon the foundation of the religion of Christ, as a privilege of the most favored ever. The New Testament was concealed in the Old, the Old revealed in the New; and while the critics are disposed to sweep the wonderful past of His own Book, slashing with the pen-knife as they might, they would never succeed so long as the Church stood true. He advised the present day critics to study well God's revelation and fulfilled prophecy. To better attempting to publish their own views last they find their own ideas groundless and so aerial. The old watchword of God stood upon the interpretation of the word, to the building up of the wide-spread religion of to day.

At the conclusion of the discourse a solo was finely rendered by Mr. Jas. S. Dyer, of the Tabernacle.

At the evening service special music was rendered, Dr. Carman again preaching to a large congregation.



West Hastings Liberal Conservative Association

Belleville Division

The Belleville members of the Association will meet at the Conservative Auxiliary Rooms in the Robertson Block, Front Street, Belleville, to appoint delegates to the Convention for the selection of a candidate for West Hastings, on the 6th of November, next, as follows:—

Foster, Sidmon and Ketcheson Wards: on Monday, October 30th, 1911; 8 p. m. sharp.

Baldwin and Bleecker Wards: on Tuesday, October 31st, 1911; 8 p. m. sharp.

Coleman and Murney Wards; on Wednesday, November 1st, 1911; 8 p.m. sharp.

God Save the King.

023,25,28,30,31 N1

FELL FROM RIG AND BROKE HIS NECK

Josiah Latta the Victim of a Fatal Accident While Driving Home on Saturday

Josiah Latta, who was a well-known resident of Thurlow Township, residing in the 7th concession north of Poutchers' Mills, was on Saturday the victim of a fatal accident. It appears that Mr. Latta was in the city on Saturday on business, and early in the evening started for home. Not having a vehicle of his own that day, he secured a ride with a neighbor. Mr. Latta was riding on a rack on a waggon, and near what is known as Hopewell's Corners the board he was sitting upon broke. Mr. Latta was precipitated to the ground with much force and struck upon his head in such a manner as to break his neck. Death was instantaneous. The body was soon after the deplorable accident, conveyed to his late home and subsequently prepared for burial.

The victim was in his 67th year and had lived all his life in Thurlow Township, where he was well known. While in the corner of a farm he had of late years been residing at Poutcher's Mills, being employed about Mr. Poutchers' saw mill. A widow and a family of two sons and four daughters survive. His tragic death was not only a severe shock to his family, but to his many friends.

The man by leading him to believe that he is on the rugged edge of marrying some other fellow.

ANNUAL ODD PRICE SALE

Tuesday, Oct. 24th, to Tuesday, Oct. 31st

After the busiest season in the history of this store, we find in every department a number of odd lines that we wish to clear. In order to do this quickly we have marked them down to prices that offer wonderful savings to all who take advantage of this sale. Space allows us to give but a partial list of the many offerings; others, just as good, are to be found in every department throughout the store.

Sale Starts Tuesday, October 24th, and Continues Through Tuesday, October 31st. Don't Miss It.

IN AND ABOUT THE CITY

NOTES FROM THE DOCK.

The schooner Jane Millikin left on Saturday to load lumber for Oswego and will return here laden with coal. The schooner Brunswick arrived to took a large consignment of apples to Brockville.

THEY SETTLED AMICABLY.

Benjamin Springer was this morning before the Magistrate on a charge of taking away four portions of harness and other articles from a barn, the only property being claimed by John Samuels. The affair was, by consent of the complainant, settled in an amicable manner.

HORSE HAD GLANDERS.

Yesterday a man from the country in a waggon, which bore the mail that the nail of the second finger was tal- en off and the finger badly lacerated.

PAINFUL ACCIDENT.

Mr. Walter Wessels, an employee of the St. Charles Omnibus Co., met with a painful accident on Saturday afternoon. He was engaged in shoeing when his right hand came in contact with the knives, with the result that the nail of the second finger was tal- en off and the finger badly lacerated.

"WHO FROW DAT BRICK?"

Citizens who visited Kingston yesterday brought with them a sample of the asphalt blocks with which some of the streets in that city are being paved. The Kingston people selected at her exhaustive enquiry, this style of pavement as being better than any other. The asphalted brick can be seen at the office of The Intelligencer.

CHARGE OF VAGRANCY.

On Wednesday evening last a man named Ralph Spencer was arrested on a charge of vagrancy, and at the suggestion of the Crown was remanded to jail for a week. He was informed that Snowden is wanted at Sault Ste. Marie on a similar serious charge, and that a police officer will be here within a few days to take him back to that place. Snowden was before the time employed in this city, but had been away from here for some time.

JUMPED FROM A TRAIN.

On Saturday night a man fairly well dressed was on board the fast train which is due here at 1.45 on Sunday morning. He was going to Port Hope, but owing to the fact that he fell asleep he was carried off at his place of destination or at Colborne. He was standing about on the platform before it reaches this city. The train was then nearly made before the train arrived here and heard the brakeman call out "Belleville." When near the G.T.R. bridge the man jumped from the train, while it was going at a fair rate of speed. The affair was reported when the train stopped at the station, and some parties went back along the track, expecting to find a corpse. However, all they found was a hat which was besprinkled with blood. It is thought

The Right Time to Buy Furs Right is Right Now

And the Right Place to Buy them Right is Right Here.



WE are showing an exceptionally fine range of Ladies' Fur and Fur-lined Coats, Scarfs, Ruffs, Stoles and Muffs, in all the new styles.

You should certainly make it a point to see our magnificent showing of sweet furs, right now, while it is most complete.

We are specialising both Blue and Grey Wolf sets, comprising extra large stole with head at back and large muff with head and tail at.

$33.00

Take a Look at the New Fall and Winter Coats the next time you are in

The new styles we are show ing will surely please you. The quality embodied in them is unsurpassed for the money, while the workmanship, style and fit is unexcelled by any for the price or above.

We have just received a new assortment, and the styles and sizes are most complete now, and prices right.

KETCHESON & EARLE

HYMAN'S FURS

Our reputation, extending over FORTY years in the manufacture of FINE FURS is the customer's best guarantee of absolutely dependable quality and style. We invite inspection and comparison.

Persian Lamb Sets	$12 to $50
Mink Sets	$40 to $150
Fur-lined Garments	$30 and up

S. A. HYMAN & CO.

Phone 363. Manufacturing Furriers. Established 1870.

N.B.—Fur alterations and repairs carefully attended to.

We are Sole Agents Here for Globe-Wernicke Sectional Bookcases

Always to have just enough space for ones present number of books, to add more space as number of books increases, to have them well protected, conveniently placed under a window, in a corner, wherever convenient, to suit Mission Standard, Colonial, Sheraton designs, to be had in Plain or quarter cut Oak, Birch, Birch mahogany, in mahogany finish, Golden or any other finish is possible with

Globe-Wernicke Sectional Bookcases

Plain Oak Top $1.90, Book Section $2.75, Base $1.90

Furniture, Carpets, Curtains, Shades, Linoleum, Stoves

THE THOMPSON FURNITURE CO., LTD.

Embalmers and Funeral Directors. Phones Day, 62; Night, 293

SOCLEAN

The dry and dustless cleaner for Carpets and Floors.

Makes sweeping possible without raising the dust.

PRICES

3 lb. can ..... 25c.
60 lb. keg $3.00
125 lb. keg $5.00

Waters' Drug Store

—The Parker Pen Store—

JONAS BARGMAN & CO.

Two Stores Two Stores

Now is the time to select your Knitted Sweater Coats, for the cool evenings are near at hand, and we have placed in stock the finest range of Australian Wool Knitted Coats ever shown in this city. All the finest colorings are shown at this store at prices from $5.00 down to 75c. for Ladies and gents.

Also a complete range of sizes for boys and girls at $1.50, $1.00 and 75c. each.

Ask for one of our catalogues of shoes.

Men's New Fall Overcoats

We were never in a better position to supply the needs of our men customers in fall overcoats in black cloth, grey, light grey, and other colors, at prices from $7.00 upwards.

JONAS BARGMAN & CO.

Two Stores—Next Old Elm Tree and in O'Brien Block.

Many a man's deficiency in dollars is due to his deficiency in sense.

WE CAN FURNISH YOUR STATIONERY

Cape Cod Cranberries
Jersey Sweet Potatoes
Finnan Haddie
Codfish
New Figs
Chestnuts
Hickory Nuts
Valencia Oranges
Grape Fruit

—AT—

Wm. T. Patterson's

QUALITY GROCER

Bridge St. Phone 151

Some other COAL may be as good, but no other COAL is better.



Money makes the airship go up—and come down for more gasoline.

Daily Intelligencer.

CURRENT COMMENT

The Globe says that the accumulated load of protection is too great a handicap for Canadian shipbuilding, and asks "What is Hon. Mr. Borden going to do about it?" Before expecting the answer it should explain why it did not put its question to Sir Wilfrid Laurier.—Toronto World.

In many places the alleged weakness in the census returns are ascribed to the commissioners and enumerators having been appointed because of their capacity as political workers, and of men who were not fit for the work. There can be no doubt of the truth of that charge. Many of them were as fit for the work as they would be for Bishops.

Germany, according to the compiler of Nauticus, a naval hand book, will soon have a squadron of eight superDreadnoughts ready for sea service. The ship to which the British Admiralty is adding ships to its heavy armed and armored fleets is somewhat disheartening to some countries. The German seems only to note what is being done and go one and equal to. He should be a good kind of a man to have as a friend.

Smoking by women in public has evidently become common enough in New York City to make the subject one for public comparison. The Board of Aldermen of New York has publicly discussed measures looking to the prohibition of smoking by women and the legal department of the city has been officially asked for an opinion as to whether or not there is a law on the statute books that may not be applied.

When Hon. A. G. MacKay complains that the Ontario election this year must interfere with the fall trade and the Christmas shopping, he forgets the story of Sir Francis Drake and the Spanish Armada. Did not Sir Francis Drake find time to finish his game of bowls first, and thrash the Spaniards afterwards? So, also, Ontario can attend to Hon. A. G. MacKay without neglecting either the fall trade or the Christmas shopping.—Toronto Telegram.

Haughton Lennox, M. P. for South Simcoe, writes in the Toronto News and tells the readers of that journal that "there is no justification for the statement that he will retire in favor of Hon. W. T. White. There may be more than three ridings in sight awaiting the Minister of Finance, but South Simcoe is not one of them. Neither is my retirement from public life in sight, as suggested; and whenever, from any cause, that event occurs, the free people of South Simcoe will, themselves, as in the past, select their representative."

We hear a good deal from the socialistic element, the political heeler, and the manipulator of jobs about some of the men called to Mr. Borden's Cabinet being wealthy. It is known that some of the men who are in the Laurier cabinet are wealthy. Is it a cause of offence that a man of means should enter the service of the public? Is it not much more in the interest of the country that men who have a stake in the country should be called to its councils than men who enter poor and in two or three years emerge from the back door, millionaires?

The contractor for the Victoria Museum building, which is being built in Ottawa, is showing signs of bad construction, protested when he commenced to build that the plans for the tower foundation did not provide for a safe superstructure, but was told to mind his own business. The charge is a serious one, and will doubtless be the subject of an enquiry. The indications are that, as has been the case of late with so many public structures, somebody blundered. It is but a repetition of the Laurier tower which fell down, and had to be reconstructed at a cost to the country of some $17,000.

If Canada is so loyal that she will not carry trade with another country and still not loyal enough to provide even a few little cruisers toward her own defence, let alone contributing to the empire's defence, what is this self-willed colony trying to do, anyway?—Buffalo Express.

The foregoing tirade is the outcome of malice and untruth. It is not true that Canada has refused to trade with the United States, because the official statistics show that no trade moves heavily with that country than with any other, even our mother country. But it is also true that Canada refuses to enter into a trade pact with our neighbors on terms dictated by them. As EXPLAINED BY PRESIDENT TAFT, this is where the shoe pinches the Express and its confreres. It is also absolutely untrue that Canada will not contribute under Conservative rule toward the naval defence of the Empire. The policy of the Borden Government in that regard has not as yet been declared, but that it will be more satisfactory to the Imperial authorities than that of the Laurier Administration will be learned in due time by the Express.

SUCCESSFUL MOTHERHOOD

means more than a fat baby. It means laying the foundation of a strong, sturdy constitution.

Fat alone is not enough; there must be bone, muscle, brain and nerves.

Scott's Emulson

is the Acme of perfection for Mother and Child.

ALL DRUGGISTS 11-61

SOCIAL and PERSONAL

Mrs. Gordanier gave a variety shower last week for Miss May Priory.

Mr. D. E. K. Stewart, of Madoc, was in the city to-day.

Mr. A. P. Allen has returned home from a trip to Chicago.

Capt. Hunter, game and fishery inspector, went to Ottawa to-day.

Mr. J. H. P. Moore, proprietor of the Active Free Press, was in the city to-day.

Many happy returns to Douglas Panton, real estate broker and valuator, born 21st of October, 1868, at Belleville, Ontario; in Toronto since 1872 and in actual business since 1889. —Toronto World, Oct. 21.

BUTTER FROM WHEY SOLD AS CREAMERY

Strange that it may seem, few people when they are eating "good butter," realize that it is generally made butter manufactured from whey. Nevertheless it is true. The high cost of living started dairymen thinking and in consequence a scheme was evolved whereby cheese and butter could be manufactured from milk at the same time. The idea was feasible and the products are marketed here. Although the idea may seem far-fetched, when thoroughly investigated it proves to be very simple. After the milk has been brought to the factories it is weighed and run into large vats. The milk in these vats is then heated up to 85 degrees and the rennet is put in. In the course of an hour the curd forms and the cheese maker, with his long wooden rake, works very laboriously until he has the curd separated from the whey. The whey is then run off into a large receptacle and the curd is salted and placed into the presses. Here it remains for a couple of days, when it is put into the curing room, where the cheese maker turns it daily until it is ready to be sent forward to market.

After the whey is taken from the curd it is heated and put through a separator and the cream obtained is "run off" into another large vat. Here the butter is taken out of the churns and put into a butter worker. It is worked for a few minutes and then put into prints and is now ready for the market.

It is also interesting to learn that this whey butter is selling at the factory for 30c per pound, and even in some of the Kingston stores at small profit. In this, Kingston people have an idea they can tell the difference, but in a blind comparison they even the experienced grocer is unable to do so.—Kingston Standard.

SIX COMETS REPORTED BY LICK OVSERVATORY

SAN FRANCISCO, Cal., Oct. 22.—Six comets, two of them bright enough to be seen with the naked eye, are now within the neighborhood of the sun according to reports from Lick Observatory, University of California. Two of the smaller bodies are paying regular visits to the sun every four years, say orbits. The other four are strangers, dropping in now apparently and for the first time, so far as the astronomers can tell.

Of the two brightest, one is visible just after sunset, north of the sunset point. It is a bright head, and a tail about seven degrees long. It will remain visible for several days. The second comet is said to be brighter than Halley's. It was discovered by Dr. Brooks last July. It had just right a tail twenty degrees in length behind its head. It will be visible during just before 5 o'clock northeast of Venus, the morning star.

FIGS

Are a valuable and nutritious laxative fruit, going to an active medicinal principle.

FIG PILLS

contain the active principle of FIGS combined with other valuable medicaments, and are guaranteed to cure WEAK BLADDER, LAME BACK and all KIDNEY, LIVER, STOMACH and BOWEL DISORDERS. At all druggists 25 cents per box, or The Fig Pill Co., St. Thomas, Ont. Sold in Belleville by D. M. Waters.

NEW TYPE OF ENGINE

LONDON, Eng., Oct. 21.—The London & North-Western Railway, in conjunction with the Great Central Railway, is experimenting with electric locomotives propelled by their own power. Designs for three of these engines have been prepared.

Electricity will be generated by a dynamo driven by a petrol engine. Experiments have previously been made with an electric locomotive in which the dynamo was driven by a steam turbine, but the type proved unsatisfactory in the matter of economy of working.

By replacing the turbine with a petrol engine a great deal of weight and space will be saved. If the new type of locomotive is successful, railway electrification will, it is believed, become a simple matter.

Italy's only danger is that some of it's guns will blow up. Chances may be taken even in a war in which the enemy does not fight back.

YOUNG MAN ARRESTED ON CHARGE OF FORGERY

A few weeks ago two young men, Harry and Louis Stocker, opened in the Farmers' Bank building here a shoe repairing business. They apparently did a good business and were thought be doing well. On Thursday last they suddenly left the city and it was then ascertained that they were in difficulty, and it is alleged had defrauded numerous creditors. On Saturday Chief Newton sent the following telegram to Peterboro, Ont.:

Belleville, Ont., Oct. 20, 1911.
Chief Constable, Peterborough, Ont.
I hold a warrant for the arrest of Harry Stocker and Louis Stocker, jew shoemakers. Left here this morning, charged with defrauding creditors. See Canadian Express Co. May be at S. Fleisburg's, 197 Simcoe Street. Hold and wire. Will send for them. (Signed) JOHN NEWTON, Chief Constable

The two men were arrested at the place mentioned, 187 Simcoe Street.

It is alleged that in some manner they defrauded the Canadian Express Company. A large box was delivered to them at Peterborough on Saturday before their arrest and it is supposed that it had something to do with the theft.

This morning Chief Newton went to Peterboro and returned at 4.30 this afternoon with the accused.

GOOD PROVISION MADE FOR RETIRED MINISTERS

TORONTO, Oct. 21.—With Rev. Dr. Carman presiding, the annual meeting of the superannuation fund of the Methodist church was held Thursday. The financial report of Treasurer Griffith showed that the pension fund amounted to $412,018, and the special reserve fund to $197,776, of which $39,068 has been transferred to the permanent fund, leaving a balance of $38,717, which, with the assessment annual fund of 1910-11, makes $76,592. Investments amounted to $565,000, less $5,000 deposit loan from the church and parsonage aid fund.

Receipts during the period from July 15, 1910, to July 31st, 1911, were $180,000, and expenditure $140,000. The chief amount was $90,623, for circuit and missions.

Expenditures came to $160,713. There were 289 ministers claims, amounting to $94,248, and 201 widows' claims, reaching $56,170. The surplus was transferred to special reserve fund was $27,864.

CHECKER CHAMPION DEAD IN SCOTLAND

EDINBURGH, Scotland, Oct. 21.—The death is announced here of Mr. Richard Jordan, the world's champion draughts player, which took place in the Royal Infirmary here, of injuries received by being knocked down in Edinburgh by a tramcar on September 27. Mr. Jordan was 70 years of age. He was born in Edinburgh, and had made a name as a draughts player for many years. In 1890 he won the gold medal of the Edinburgh Club in a match played with Andrew Wylie, the "Herd Laddie," and beat him by seven games to three. At this time Jordan was only 19, and his victory brought him challenges from all parts of the country. In 1896 he won the championship of Scotland by defeating James Ferrie. The two met again in a contest for the championship of all the world and a stake of $500. Jordan was once more successful, defeating Ferrie four to three. Jordan names being drawn His last important match was with Harry Freedman whom he defeated.

Cut Flower Hints

It is a mistake to mix flowers when arranging them. Generally speaking, they are entirely lovelier if each kind is kept by itself. There are, however, some which are more effective in combination, as, for example, nigonnette. The latter is nice with ny flowers and long foliage, as it supplies the required green.

When flowers have short stems and ne wishes to arrange them in a shalow, wide bowl, the matter is simple t a glass be placed in the middle of his, filled with water, the first owers are placed in others, put round the bowl, will entirely conceal the ecessary foundation, and the result is nore symmetrical than could be had therwise.

Green pottery, either in shallow ishes or jars, rarely can be improved pon for lasting effect, and white ware if the terra cotta jars from Italy are effective, with their soft yellowish red of tone, which harmonizes with all olors.

The unvarying decorations on the ig chimney shelf in one girl's room ve four tiny little Italian pots, uniorm in size and design. From the time the first spring season begins they are always filled with two different kinds of blossoms—two of the jars having the same kind, and the others as to balance or match on the shelf. Arranging flowers for this effect is every morning during the summer is the means of producing most artistic duties a girl can have.

AT LAST

We have waited a long time to get the best Chocolates on the market and now we have them.

Huyler's Chocolates

and Bon-Bons always fresh

—AT—

LATTIMER'S Drug Store

Huyler's Chocolates



Now is the Time To Wire Your House

Call and have a look at our fine stock of Fixtures and Shades and we will give you a price before going elsewhere.

The Electric Installation Co.

45 Bridge St.

"Queen Quality"

The Famous Shoe That Fits Where Others Fail

The new Queen Quality Boots speak for themselves. Ladies passing our store instinctively stop and look at them. Their originality is apparent at a glance, their fit assured.

Many other fetching models on display inside. All have merit, some exceptional worth. Correct styles here for each and every occasion at moderate prices

A. W. VERMILYEA & SON

THE WEATHER

Moderate south west gales with showers to-night. Tuesday, fresh westerly winds; turning cooler.

	1910	1911
Highest	50	52
Lowest	40	39

Rain, 0.30 Inches.

DON G. BLEECKER

Druggist.

Opp. Victoria Ave. Phone 11

CITY AND VICINITY

The boxing bout this evening in the C.O.F. hall will no doubt be interesting. Kid Meyers will box ten rounds with Artie Edmunds, of Toronto, and a four round bout will take place between James Barry, of this city, and Bert Shaw, of Toronto.

The seventh annual convention of the Ontario Vegetable Growers' Association will be held at Toronto on November 15th.

Hear Mark Hambourg, great pianist at City Hall, Wednesday night. Tickets at Riggs' and Drug Stores. 1t

Blackburn for Jewellery, China and Glass Goods. Call and inspect my goods. We have the choicest stock in the city to select from. 018,tf

The grandiloquent walk in front of the post office is being torn up preparatory to being relaid—and not before time.

Only a limited number of best seats are available for Mr. Hambourg (Recital), Wednesday night. Tickets at Riggs' and Drug Stores. 1t

Let me sell you a 10, 15, or 20-year Endowment. I am paying matured ones every month, and they give general satisfaction. Call and see me. Ticketa for Mark Hambourg at Riggs' and Drug Stores. 1t

WANTED.

Good strong boy with fair education to learn the printing. Apply at The Intelligencer Office. tf

MARRIAGE LICENSES.

Marriage Licenses issued by P. Harrison at Intelligencer Office or at residence, Lower Station.

Blackburn's Jewellery Repairing Department is the Best in the city. Best skilled workmen employed. All our work guaranteed. 018,6i

You can buy all patent medicines at cut rate if you buy them at Doyle's. 2t

H. R. H. the Duke of Connaught, and the eminent pianist Mark Hambourg on his recital in Ottawa on the 27th day. Hambourg appears at City Hall, Belleville, Wednesday evening. Tickets at Riggs' and Drug Stores. It

Fresh Arrivals

Cranberries
Hickory Nuts
Quinces
Grapes
Oysters

—AT—

Jas. Wallace & Co's.

IT'S PLATINUM

Whether fashion has changed the taste or taste the fashion, there is nowadays noticeable a gradual displacement, by Platinum, of gold for fine jewelry. At first the public didn't appreciate it's quiet color, it's cold appearance, but it no longer now finds the reddish yellow gold beautiful and inspiring.

It's PLATINUM—or, for economic reasons Silver platinum finished

Let us show you some beautiful effects in Necklaces and La Vallieres in both qualities.

ANGUS McFEE

The Store With the Big Clock

At Wallbridge & Clarke's

"DAL"

an Indian Lentil

DELICATE WHITE SOUP

Made from DAL. Without Meat. Highly Nutritious.

INGREDIENTS

Half a pint of Dal
2 pints of cold water
1 sliced celery, or 1 teaspoonful celery seed
1 carrot sliced
1 turnip sliced
1 blade mace.
Half dozen peppercorns.
1 onion
1 oz. flour
1 oz. butter
Half pint milk
Pepper and salt to taste
1 tablespoonful cream, this may be omitted

Wash the Dal thoroughly in several waters, then put it into a saucepan with the vegetables, mace, peppercorns, salt and water. BOIL ONE HOUR. Then strain through a sieve, return to the basin, and with a wooden spoon rub the Dal through the sieve, leaving the husks behind.

Then put into the empty saucepan the flour and butter and mix to a smooth paste with a wooden spoon till smooth. Then add the milk and stir over the fire until it is boiling. Add the Dal and vegetable soup from the basin, a little at a time, stirring well between each addition to keep it free from lumps.

Boil for 10 minutes and it should be out in just before serving add the cream to account boil after the cream is added.

Wallbridge & Clarke

Some cats have the sleeping sickness but that is the last thing in the world that ails the cream that gathers nightly on your back fence.

Don't Miss Our Big October Sale

Judge the Trend of Values by Such Items as These.

200 yards Tamoline Silk, worth 50c., for per yd. ..... 25c.
Dress Goods worth 50c. for per yd. ..... 33c.
1800 doz. Women's Plain and Rib bed Cashmere Hose, for per pair, 25c.
8 dozen Ladies' Fancy Collars, for, each ..... 15c.
50 dozen Hemstitched Irish Lin en Handkerchiefs, each ..... 10c.
8 dozen Aprons, only, each ..... 10c.
40 pieces 4-inch Taffeta Ribbon, only ..... 10c.
Unbleached Table Linen, 54 inch es wide ..... 25c.
Bleached Table Linen, 2 yards wide, per yard ..... 50c.
Unbleached Table Linen, 54 inch es wide, per yd. ..... 22c.
20 dozen Irish Linen Towels, per pair ..... 22c.
Grass Toweling, per yard, ... 8c.
Striped Flannelette, 2 yard wide per yard ..... 8c.
50 pieces Choice Wrapperette, classic patterns, per yd. ..... 10c.

WOMEN'S COATS WOMEN'S SUITS.
CHILDREN'S COATS WOMEN'S SKIRTS
CORSETS UNDERWEAR GLOVES SMALLWARES.

Visit the store every day. Goods are exactly as advertised.

WIMS & CO.

The Standard Bank of Canada

DIVIDEND No. 84

Notice is hereby given that a Dividend of THREE PER CENT. for the current quarter ending the 31st of October, 1911, being at the rate of TWELVE PER CENT. PER ANNUM upon the paid-up capital stock of this Bank has been declared, and the same will be payable at the Head Office of the Bank and its Branches on and after WEDNESDAY, the 1st of November, 1911, to Shareholders of record of the 20th October, 1911.

By order of the Board,
GEORGE P. SCHOLFIELD,
General Manager.

Toronto, 20th September, 1911.

BELLEVILLE BRANCH:
JOHN ELLIOTT, Manager

Foxboro Branch open Tuesdays and Fridays

Capital - $6,000,000
Reserve - $4,999,297
Assets - $71,600,058

THE MERCHANTS BANK Est. 1864

A General Banking Business Transacted.

Branches, extending Halifax N. S., to Victoria, B. C.

H. SNEYD Manager, Belleville



"Progresso"
—the double value
Overcoat

Wear it on mild days—wear it on cold days—wear it every day, from now until spring comes again.

It's built for service as well as style—meets every change of the weather—and enables you to be perfectly dressed—at an extremely moderate price.

Ask to see the "PROGRESSO". 102

MADE AND GUARANTEED BY
H. VINEBERG & CO., LIMITED - MONTREAL.
SOLD WITH A GUARANTEE BY
C. H. Vermilyea, Oak Hall, Belleville.

Millinery

Our stock of Millinery is most complete in every detail
The assortment is large.
The styles the newest
The prices right.

Miss M. Campbell

McCrodan & Sills

NEW MILLINERY

Parisian and New York models combined with our own creations and adaptations are profusely displayed in our Millinery Parlors. Lovers of artistic and uncommon headwear should look these over.

W. B. Corsets W. B. Corsets

THE INTELLIGENCER JOB DEPT.
IS UP-TO-DATE IN EVERY RESPECT



How the Scientist Helps the Cook

THIS sounds like extremes meeting, doesn't it? But they do meet, and they meet right on your breakfast table when you are eating Tillson's Rolled Oats.

Thanks to the scientist, Tillson's Rolled Oats are absolutely clean and wholesome. Thanks to the scientist, Tillson's Rolled Oats are so prepared that they reach you with their full aroma and flavor.

Thanks to the scientist, Tillson's Rolled Oats are thoroughly cooked in 15 minutes—no more—and are then easily digestible. That is because they are rolled so thin.

Your cook will like Tillson's Rolled Oats because they are so easily prepared. You will like them because they are so appetizing and delicious.

A suggestion: Instead of cream and sugar, try milk and a sprinkle of salt on your porridge. Salt, you know, aids the digestion.

Eat Tillson's tomorrow.



Tillson's Oats

Your grocer has Tillson's. Two sizes—10c and 25c. Each 25c package contains a handsome piece of English Porcelain Tableware.

CANADIAN CEREAL & MILLING CO., Ltd. Toronto, Ont.

The Haunted Chamber

(Continued).

Soon, soon she will be with him. How will they greet each other. Will he look into Dora's eyes as he used to look into hers not so very long ago. Arthur Dyneecourt read her aright when he foresaw that she would be unable to repress the desire to follow Dora, and see for herself the meeting between her and Sir Adrian.

Hastily putting on a large Rubeau hat, and clasping a soft piece of black lace round her neck, she runs downstairs, and, taking a different direction from that she knows Dora most likely pursued, she arrives by a side-path at the lime-walk almost as soon as her cousin.

Afraid to venture too near, she obtains a view of the walk from a high position framed in by rhododendrons. Yes, now she can see Dora, and also can see, too, the man who comes to meet her. His face is slightly turned away from her, but the tall figure clad in the loose light overcoat is not to be mistaken. He advances quickly, and meets Dora with both hands outstretched. She appears to draw back a little, and then he seizes her hands, and, stooping, covers them with kisses.

A film seems to creep over Florence's eyes. With a stifled groan she turns and flies homeward. Again in the privacy of her own room, and having turned the key securely in the lock to keep out intruders, she flings herself upon her bed and cries as if her heart would break.

* * * * * * *

Not until her return to her room does Dora remember that she did not get back the false letter from her cousin. In the heat of the conversation she had forgotten it, but now, a fear possessing her lest Florence should show it to any one, she runs upstairs and knocks at Miss Delmaine's door.

"Come in," calls Florence flowly.

It is three hours since she went to her unhappy walk to the lime-grove, and now she is composed again, and is waiting for the gong to sound before descending to the dining-room, where she almost dreads the thought thus she will be face to face with Sir Adrian. She is dressed for dinner, has indeed taken most particular pains with her toilet, if only to hide the ravages that these past three hours of bitter weeping have traced upon her beautiful face. She looks and still, but calm and dignified.

Dora is dressed, too, but is looking flurried and flushed.

"I beg your pardon," she says; "but my letter—the letter I showed you to-day—have you it?"

"No," replies Florence, simply; "I thought I gave it back to you; but if not it must be here on this table"—lifting a book or two from the small gypsy table near which she had been sitting when Dora came to her room early in the day.

Dora looks for it everywhere, in a somewhat nervous, frightened manner, Florence helping her the while; but nothing comes of the search, and they are forced to go down-stairs without it, as the gong sounding loudly tells them they are already late.

"Never mind," says Dora, afraid of having betrayed too much concern. "It is really of no consequence. I only wanted it because—well, because—with the simper that nearly drives Florence mad—"he wrote it."

"I shall tell my maid to look for it, and if she finds it, you shall have it this evening," responds Florence, with a slight contraction of the brows that passes unnoticed.

To Florence's mortification, Arthur Dyneecourt takes her in to dinner—all the way across the hall from the drawing room to the dining room, he presses the hand that rests so reluctantly upon his arm, and says, with an affectation of his sincerest manner:

"You are not well; you are looking pale and troubled, and—pardon me if I am wrong, but I think you have been crying."

"I must beg, sir," she retorts, with excessive *hauteur*, removing her hand from his arm, as though his pressure had burned her—"I must beg, you will not trouble yourself to study my countenance. Your doing so is most offensive."

"To see you in trouble, and not long to help or comfort you is impossible to me," goes on Dyneecourt, unmoved by her scorn. "Ah, you still dwelling on the past—on what is irrevocable? Have you had fresh cause to remember it to-day?"

There is a gleam of malice in his eyes, but Florence, whose gaze is turned away from him, fails to see it. She changes color indeed beneath his words, but makes him no reply, and when they reach the dining room, in a very marked manner she takes a seat very far removed from his.

There is no further expression in his eye and round his mouth as he notes this studied avoidance.

CHAPTER VIII.

It is now "golden September," and a few days later. For the last fortnight Florence has been making strenuous efforts to leave the castle, but Dora would not hear of their departure, and Florence, feeling it will be selfish of her to cut short Dora's happy hours with her supposed lover, stays on, and gives in, and sacrifices her own wishes on the altar of friendship.

It is five o'clock, and all the men, gun in hand, have been out since early dawn. Now they are coming straggling home in ones or twos. Amongst the first to return are Sir Adrian, and his cousin, Arthur Dyneecourt, who, having come across Dora about a mile from home, have trudged the remainder of the way home together.

On the previous night, at dinner, Miss Delmaine had spoken of a small gold bangle, a favorite of hers, she was greatly in the habit of wearing. She said she had lost it—when or where she could not tell—and she expressed herself as being very grieved for its loss, and had laughingly declared she would give any reward claimed by any one who should restore it to her. Two or three men had, on the instant, pledged themselves to devote their lives to the search; but Sir Adrian had said nothing. Nevertheless, the bangle and the reward remained in his mind all that night and all to-day. Nor can he refrain from speaking about it to the man whom he considers his rival.

"Odd thing about Miss Delmaine's bangle," he remarks, carelessly.

"Very odd. I dare say her maid has put it somewhere and forgotten it."

"Hardly. One would not put a bracelet anywhere but in a jewel case or in a special drawer. She must have dropped it somewhere."

"I dare say. Indian bangles are very liable to be rubbed off the wrist."

"But where? I have had the place searched high and low, and still no tidings of it can be found."

"There may have been since we left home this morning."

Just at this moment they come within full view of the old tower, and its strange rounded ivy-grown wall, and the little narrow holes in the sides that show at its highest point, that indicate the position of the haunted chamber.

What is there at this moment in a mere glimpse of the old tower to make Arthur Dyneecourt grow pale, and to start go strangely. His eyes grow brighter, his lips tighten and grow hard.

"Do you remember, he says, turning to his cousin with all the air of one to whom a sudden inspiration has come, "that day on which we visited the haunted chamber? Miss Delmaine accompanied us, did she not?"

"Yes"—looking at him expectantly. "Could she have dropped it there?" asks Arthur, lightly. "Be Dora, it would be odd if she had—eh? Dora's not one of those to drop one's trinkets."

(To be Continued.)

THE TORONTO GLOBE'S REMARKABLE CONFESSION

Whether wittingly or blunderingly, the Toronto Globe has been making some startling confessions since the morning of Sept. 21. Here is the latest one:

"For the first time in forty years the Liberals of Ontario must fight their battles without the aid of the Federal or Provincial Government, and with their opponents strongly entrenched at Ottawa and in Queen's Park, we should not be surprised under these conditions to find that the Liberal party in this province has no funds to carry on a campaign."

That frankness! What naivete! No campaign funds because its friends are not in political command, and therefore not in control of the treasury, either at Ottawa or Toronto! For the initiated in campaign methods this statement may throw an illuminating side-light at the question, "Where does the money come from?"

Have they been pipe lines from the federal treasury to the provincial campaign chests of the party which has supported the late Government at Ottawa? The Globe ought to know, and it appears to be in a mood to tell what it knows.—Hamilton Herald (Ind.)

Watertight Footwear

Every wet day carries its own conviction that Fall Watertights are good things. Ours certainly are—good styles and good leathers.



Men's Watertights—good tan leathers, Blucher cut, solid extension soles, soaked in viscol oil, a steer—$3.50, $4.00, $5.00.

High Cuts—the boot for outdoor work—made high to protect the legs; best grade leather, bellows tongues viscolized. The leathers are black and tan. Prices $2.75, $3.50, $4.00, $5.00, $6.00.

Good Things For Those Who Think of Good Goods

The J. J. Haines Shoe House
BELLEVILLE — NAPANEE — TRENTON

Great Bargains in Men's Shirts

Here are a few items of the many numbers on sale, to show the unusual values to be obtained:

Men's fine Print and Gingham shirts, in light and dark patterns all fast colors,

$1.00 and $1.25 Shirts for 49c.

Plain and Twill Navy Blue Flannel Shirts, with reversible collars—sizes 14 to 19,

$1.00 Shirts for 75c

Fine Grey Flannel shirts, with tie to match of self material, regular

$1.50 Shirts for $1.00

Men's Fine Flannel Shirts, in up-to-date patterns, reversible collars, all sizes,

$2.00 Shirts for $1.09

Come in and inspect the style and quality of these goods. Never before were such values obtainable in Belleville, or elsewhere.

Now is the time to secure a high class shirt at bargain prices. Buy now, either for present or future wear.

Thanksgiving and Hollow'een Post Cards, the greatest variety to select from, 12 for 10c.

McINTOSH BROS



MERIT IS THE BASE

one which we claim your consideration of Robin Hood flour. There are other brands just as cheap, plenty of them. But Robin Hood flour bakes more to the pound, saves money as well as the extra work and worry entailed in the use of flour of lower quality. Order a sack of Robin Hood to-day. Knowing housekeepers always demand it.

H. E. FAIRFIELD

The Extraordinary Low Priced Sale
—OF—
Enamelware, Glassware, China, Smallwares and Wall Papers

is now in full swing. Be sure and come early and get your share of what is going.

THE BEEHIVE CHARLES N. SULMAN

Silence!

NO PISTOL LIKE REPORT when you go into a dark room to light the gas and strike a

DOMINION MATCH

The silence is not broken and the air filled with sulphurous fumes. Dominion matches are noiseless, odorless, and the stems do not break.

Ask your dealer for the Dominion Match

The Dominion Match Company, Limited
DESERONTO - ONTARIO

THE DAILY INTELLIGENCER

Printed and published every afternoon, except Sundays, for the Intelligencer Printing and Publishing Co. Limited, (Limited) in the City of Belleville, County of Hastings, Province of Ontario, at the office, No. 331 Front Street.

CHARLES JAMES BOWELL, Publisher.

RATES OF ADVERTISING

Measurement, Agate—14 lines to the inch.
Display Advertisements, 10c. per line.
Reading Notices in Local Columns, 15c. per line.
Local Advertisements, 10c. per line first insertion, 5c. per line each subsequent insertion.
Preferred position 25 per cent extra.
Contract rates for 3 months, 6 months and 1 year on application.
Births Deaths and Marriages 50c. each insertion.
Remittances should be made by Postal Note, Express Order or Registered Letter.
Rates for condensed advertisements will be found at the head of the column.
Weekly Intelligencer to the United States $1.50, strictly in advance. Canadians in London will find the Intelligencer on Sale at R. J. Hardy & Co.'s office, 30 Fleet St., London, E. C.

Corruption was Condoned

The Toronto Globe does not relish the severe strictures of the Toronto News in its comments upon the record of the Laurier Cabinet and its administration of the affairs of the Dominion; hence it belches forth a reminder which no doubt it considers a squelcher.

The News charged Sir Wilfrid with

> "captaining perhaps the most corrupt Administration that ever existed in Canada. For a parallel one must go back to Bigot and the French regime. Keeping his own skirts out of the mire he gave his authority to infinite waste and innumerable prodigalities and rascalities."

To which The Globe replies:

> "Can The News point to a single case like the Langevin block scandal of the last Conservative Administration? Did a single member of Parliament were ever expelled from the House and sent to jail for stealing from the country as the Hon. Tom McGreevy was?"

The answer is simple and true. No case of a character similar to that to which The Globe refers is on record, for the reason that when charges were made against members of Parliament and Ministers of the Crown on the floor of the House of Commons and elsewhere, the majority of the party under the leadership of Sir Wilfrid either voted down the demand for investigation, or voted to mutilated the motion, by its amendments, as to prevent the possibility of ascertaining the facts; and even if a case was sent to a committee for investigation, there the blockers-round to the rescue of the Government and of the offenders, and prevented the truth coming to light—so far was this carried that when a member of the House of Commons was proven to have utilized men in the employment of and under the pay of the Government to work upon his private dwelling, using the paint, oil and other Government property to paint and decorate said dwelling, Sir Wilfrid, with his servile majority at his back, whitewashed the culprit on the plea that he had, after the facts became public paid for the paint materials he had used. Though whitewashed by Sir Wilfrid and his majority, the constituency which the member represented resented the peculations of their member and refused to continue to tolerate his presence in the party.

This is but one of many cases to which attention could be called. So numerous and so flagrant are they that the present Premier, Mr. R. Borden, when discussing the past acts of both Cabinet Ministers and members of Parliament and other servants of the public had men in private life committed similar crimes they would be learning trades in the penitentiary instead of sitting in Parliament. Columns could be filled with the committal of acts which justify the serious charges laid at their door by the present Premier.

Contrast the conduct of the late Government with Sir Wilfrid at its head, with that of the Conservative Government with Sir John Abbott and afterwards Sir John Thompson at its head, and what is the result? As soon as it was discovered that irregularities existed in the department of Public Works, Sir Hector Langevin was compelled to leave the Cabinet, and McGreevy and Connolly, the contractors, were sent to jail, and subsequently a clerk of one of the departments, who had done wrong, shared the same fate. Was any such justice meted out by the Liberal Administration of which Sir Wilfrid Laurier was the head to the many plunderers who were proven to have utilized their positions to enrich themselves at the expense of the country? Refer to the peculations in the Marine and-Fisheries Department in Quebec, and in the dockyards in Halifax, and to the exposure of Lake-of-the Woods overone who had any dealing with the Government, notably the Printing Bureau, which came to light during Judge Nesbitt's and other investigations, and then ask if in any case the culprits were brought to trial or punished in any manner or form. True, one drowned himself—and we venture the opinion, from fear of punishment by the Government, but from remorse of conscience.

Yet in the face of the records of the past fifteen years of the Laurier Administration, The Globe, with its characteristic assurance, asks for parallel cases to that of McGreevy's, et al.

Had Sir Wilfrid been as vigilant in keeping his Government's skirts clear of the contaminating and demoralizing influences of those by whom he was surrounded, as were his Conservative predecessors, his present defenders would have less trouble and less suppression of truth in defending him.

Time For a Change

The ward system of electing members of municipal Councils is about the worst possible under any circumstances, but it is particularly bad in Belleville. Not only does it keep out of the Council many capable, strong rendered possible the election of undesirable men who could not have secured their return by the vote of the electors of the whole city, because of the grossly unequal subdivision of the city into wards, but also because there are too many wards and consequently too many aldermen—too much talk and too little work.

This comparatively small municipality, be it observed, has twenty-two members, including the Mayor, to attend to its affairs—almost as many as has Toronto, a city with a population nearly forty times as great as that of Belleville—and the result is a complete verification of the old proverb as to too many cooks spoiling the broth.

Take, as an example of the blundering—if not worse—of this unwieldy body, the construction of the Front Street sewer, at least that portion of it north of Bridge Street, and the people will have an idea of how their money has been squandered in this instance. It will not be too tedious to enter into details concerning the inefficiency of the various departments of the city government under the present system. The condition of the streets and crossings is alone sufficient to condemn the system.

One of the most unfair effects of the ward system is that the poor man—the ratepayer property owner and the tenant who is qualified in only one ward—can vote on the election of but three of the twenty-two members. Under the general system every elector could vote on the election of every man who is to be entrusted with the spending of his money.

This alone is sufficient to condemn the ward system, yet a minority in the Council, composed of the moss-back ecliment and the undesirables took advantage of the absence from the Council Chamber of the three progressive members and refused to allow the people to vote on a by-law, which had been sanctioned by the majority, for the restoration of the general system. That they did this in order to secure their seats at the aldermanic board for another year does not admit of a doubt. Will the people submit to the burking of this most desirable measure by a few men who, by accident, dressed in a little brief authority, have constituted themselves the lords and masters of the ratepayers of this fair city, or will the people insist on the submission to their votes at as early a date as possible of the by-law which was strangled in Council, so that, if they see fit, they may vote effectively at the forthcoming elections?

In future issues we will deal further with this subject.

AN ARTIST IN COUNTERFEITING TRADE OPERATED LARGELY IN CANADA

How Secret Service Men Found Evidence of Master Mind in Hut in Canadian Wilds—Complete Photographic Outfit Discovered for Reproducing the Face of Ten Dollar Notes

VANCOUVER, B. C., Oct. 20.—Combining the skill of the artist and the artisan, Albert Leon, alleged chief of a gang of counterfeiters, arrested in New York on Monday, was well equipped had he desired to manufacture spurious currency.

When Secret Service Operatives Thomas B. Foster and W. A. Glover assisted by Constable William McLeod, of the British Columbia Provincial Police, visited the workshop and hiding-place of the gang in the Hellerman stronghold on Nootka Sound they found much evidence of the chief's skill.

The discovery of the island retreat of the gang resulted from the arrest of Leon in New York. The operatives were at once ordered to find the camp and got any evidence which might be connected with the case.

This island fastness is supposed to have been the manufacturing centre for the spurious bills which Leon's lieutenants said to have made possible. Everything about the place indicated that the directing leader is a master in whatever he undertakes.

As an artist Leon is unusually clever. The secret service men found in the log cabin, where he lived with the Nihilists, a number of water colour sketches of island pictures that are faithful to nature and show some degree of art. There were, besides, many photographs of the camp. These sketches, together with the photographic outfit for reproducing the face of $20 notes, is taken as circumstantial evidence of the man's guilt.

Leon is charged with the circulation of large amounts of $10 notes over the Pacific coast. Two of his accomplices, Rudolph Swanson and Peter Marnsek, were arrested in Chicago, a couple of weeks ago, charged with attempting to pass spurious notes. The arrest of the gang was announced in New York last as he was about to take a steamship for South America.

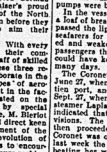
The method Leon is supposed to have used to photograph faces to the real notes and reproduce faces of the vice-point process on a sensitive metal plate, which is then etched in nitric acid paper. The notes then reunited some rebonding by hand to produce the secret marks and threads, and it is here that Leon's special ability was supposed to have been of use. When the notes were found in the notes is the color, which is slightly different from the notes.

Leon had built himself on Nootka Sound a log cabin which is no ordinary affair. In every detail of workmanship the stronghold is perfect and complete. The cabin is situated five miles from the nearest village, the spot where the explorer Vancouver and the Spanish explorers of Puget Sound.

It is a wild spot in an almost untouched Canadian wilderness.

Are You Dyspeptic?

THEN WAKE UP TO THE FACT TO-DAY THAT YOUR TROUBLE IS CURABLE.



Thinness, tiredness, poor color, loss of appetite and despondency indicate Dyspepsia and Stomach Disorders.

Dyspepsia requires a harsh, griping medicine. Best results come from Dr. Hamilton's Pills of Mandrake and Butternut, which contain soothing, healing vegetable ingredients that act strengthen the stomach and digestive muscles as to enable them to do the work intended. When this is accomplished all trace of stomach misery and dyspepsia disappears, and you will find Dr. Hamilton's Pills a scientific cure for all forms of stomach distress, headaches, biliousness, bad color, poor complaint and constipation. Not half as nauseous—but lasting results for those conditions follow the use of Dr. Hamilton's Pills. BEWARE OF SUBSTITUTE. All dealers sell Dr. Hamilton's Pills, 25c. per box, or from The Catarrhozone Co., Kingston, Ont.

A Cool Proposition

The Globe's Montreal news despatch says there is a movement on foot by the Eastern Township Liberals to secure the return of Hon. Sydney Fisher to Ottawa to aid in the work of the Opposition forces. The idea is to have Hon. Mr. Fisher as the representative of the English-speaking Protestants of Quebec; and that "H. Bivin Ames will be put in Sherbrooke County to make way for the ex-Minister of Agriculture." All this, however, "depends," it is stated, on the action of the Government, namely that if the Conservatives will not have Mr. Fisher returned by acclamation, they, the Liberals, will not oppose the reelection of the different Cabinet Ministers. A cool, one-sided proposition, but, nevertheless, one to be considered for a moment. If the defeated Ministers want a seat, after being rejected by the people while holding office and exercising all the powers which they possessed as Ministers, let them fight for a seat in Parliament. There is no reason why such an unequal proposition should be entertained for a moment.

"The idea of a French Roman Catholic resigning his seat in Parliament to provide for the election of a gentleman such as Mr. Fisher to represent the Protestants is something new. We shall believe it when it is done.

ILL-FATED EXPEDITION

Religious Leader Comes From Sea Perils to Jail.

Members of Holy Ghost Sect Arrive in Portland, Me., After Four Months of Terrible Privations in Which Seven Died of Scurvy and Ship Was Half Full of Corpses.

Rev. Frank W. Sandford Arrested.

Portland, Me., Oct. 22.—As the climax to months of hardship, during which he and his little band of followers at times suffered from hunger and thirst as their yacht Coronet was buffeted about by sea and wind, the Rev. Frank W. Sandford, leader of the Holy Ghost and Us Society of Shiloh, have been awaiting the appearance of Sandford within the jurisdiction of the state, that they might place him under arrest.

When Sandford was brought ashore from the Coronet, which swung at anchor off the quarantine station, a wrecked and shipwrecked, he was accompanied by the husband of the fallen and forlorn Mrs. Sandford. He was arrested, the Rev. A. A. Whittaker. The latter came ashore that he might assist in arranging bail for his leader.

Last night two men were brought ashore from the Coronet—the leader's authorities and placed in a local hospital. Both were suffering from scurvy. Seven others, six men and one child, died of the same disease and were buried at sea during the past few months, according to a statement made by members of the crew. Many others are still suffering from scurvy.

Not a sail of her original suit of canvas was left whole and there was a foot of water in the hold when at last the Coronet entered the harbor and dropped anchor off the quarantine station yesterday. Her flying jibboom, her jib and her flying topmast were carried away in recent storms, and her foremast was also broken down. The pumps were being worked continually.

Of the Coronet's larder there was not a loaf of bread and not a bite of meat passed the lips of any of the religious fanatics for many days. They grew weak and weakened were the crew and the passengers, and many of them said they could have kept their craft afloat for many days.

The Coronet has been at sea since the 15th, when she sailed from a Halifax port, and was last reported by the Scout, when she was sighted by the steamer Admiral Farragut, and which indicated that she was short of provisions. The Lapland was sighted but then proceeded. At that time the Coronet was off Cape Sable. Then for last week the staunch craft has been beating her way along the coast, her crew despairing her ability to keep afloat.

On board were fifty-five people, including Rev. Mr. Sandford and his wife and daughter. Besides these, the thirty-one survivors of the wreck of the barkentine Kingsley and the seventy-four persons who were on the Coronet when she left Halifax harbor.

The party included eleven children, ranging in age from six to sixteen years, and just nineteen able-bodied men.

Worn by the terrible hardships of months at sea, half-starved and with faces emaciated by fever, a ghastly looking company of seafarers which disembarked at the quarantine station.

For seven days the men and women have been working incessantly at the pumps, in reliefs of three hours each. The terrible labor in their weakened condition had brought on even the strongest of the crew to mere skeletons and completely unnerved others.

As they worked at the pumps, man and woman prayed incessantly. In the storm every article of food was smashed to kindling wood, and if the Coronet had foundered the bodies would all have perished without a chance to save themselves.

The passage of more than twenty years ago defeated the schooner-yacht Coronet, which sailed from Sandy Hook to Queenstown, has been harbored by many storms and has left Portland in 1911. When asked where she was bound, Elder Sandford, her, H. F. Witham, replied: "Everywhere." He added that they had been to the Holy Land, had spent much time in the tropics, spreading the faith of Shiloh.

Killed by Fall.

Toronto, Oct. 23.—While removing a chimney at the residence of Alexander Gray of his residence, 361 Markham street, on Saturday afternoon, Alfred Nash, a roofing and fell to the ground, sustained a fractured skull. Medical aid was summoned at once, but he died several hours later.

The body will be removed to Montreal, where it will be interred in the family plot. A wife and four children survive. He was a member of the L. O. L.

U. S. Soldiers at Quebec.

Quebec, Oct. 23.—Battery C, Millitia Volunteers of Massachusetts, arrived in town yesterday afternoon on a special train from Lawrence, Mass. The battery left Lawrence at 5.30 p.m. Saturday night and arrived yesterday morning. The battery numbers about 100 men. The battery paid a visit to St. Anne de Beaupre yesterday, and also had a trip around town.

Pastor Created Scandal.

Kansas City, Mo., Oct. 23.—Rev. Clarence F. Richeson, held in Boston on a charge of murdering Miss Avis Linnell, was pastor of the Berkley Baptist Church in this city from 1901 until 1904, when he resigned by request, following the sensational disclosures of three young women, each of whom accused him of being engaged to her.

The social whirl has made many a girl giddy.

Money makes the mare go; the lack of it makes her go hungry.

Gossips tell all they know—and then some.



THREE COOKS AND THREE REASONS

There three make differ widely in ability and experience, but all are agreed that the prime reason for success in cooking is the use of the best materials, and for every store necessity is not in a

GURNEY-OXFORD RANGE

For on more than 50 years the Gurney-Oxford Range has been speaking in deeds—in actions—and the superiorities of the Gurney-Oxford Range are known to every housewife in Canada. Gurney-Oxford Ranges are made in three separate sizes—the Standard, the Challenger and the Imperial—and each of these three contains the same features and construction of heat, even baking facilities, and economy in fuel that distinguish all of the Gurney-Oxford Ranges. Each size is made in a variety of styles to suit your own particular requirements. For these three products—which all cooks are agreed—the GURNEY-OXFORD RANGE is the choice of the most discriminating housewife.

THE OXFORD ECONOMIZER is a small lever for the steady maintenance of heat. Turning it to the right increases the heat, turning it to the left reduces it. Nothing could be more simple. Nothing could be more helpful to the cook and other. The Divided Flue Sole distributes the heat uniformly to the oven. Heat is not wasted on cool corners. Baking is even and perfect, while the interlocking tooth grate of the hottest clinker, without waste of fuel. Ask your dealer to show you the Gurney-Oxford Ranges. If he cannot supply you, write us and we will introduce you. Come in and see our varied display of Gurney-Oxford Ranges. Let us explain to you all these features of your entire satisfaction.



John Lewis & Co.

VALUE OF DOING NOTHING

Why the Average Man does not get Proper Real-Value out of his Yearly Vacation.

In finding a reason for the fact that the average business man on return from a vacation feels tired and needs a rest more than he did before he went away, and why one friend he has spent his vacation contented and miserable, scientists in search of the blame partly on the demon of unrest that makes it humanly for not mastering the art of doing nothing and giving the body a real rest whenever we have an opportunity.

Ungrammatical as it may sound, we apparently don't know how to "do nothing." We don't know how to relax during vacation, or how to settle down to a life of ease, after strifling, toiling and saving for years with that very state as our goal.

Doing nothing is often the hardest kind of hard work for one who has not learned how to do it. If it could be remembered that the problem of how to grow old gracefully is one that necessarily comes to all who live the allotted span of life, and if the preparation for this condition, a broad physical and mental development must be insisted on for the youth of the nation, graduates at the realities of advancing years would be less fearsome, or might disappear. For not only would the bodily energies be husbanded, but, what is of equal or even more importance, the ability to find enjoyment in life with even much restricted capacities would fill with peace and satisfaction the quiet years of rest after years of tireless activity.

One important reason why men (and women, too) are unwilling to retire from their occupations, either gradually or suddenly, is the feeling that without their guidance the particular machine or pursuit in question will be utterly demoralised, and soon go to the rack and ruin.

It is the eternal desire to be doing something that is the bane of modern life. People are not content with what they have accomplished, but are discontented because they do not accomplish more.

One reason for this discontented restlessness is that many people have not learned how to "relax," or rather, do not cultivate this gift, which is necessary, and as natural, as it is for men to eat. If only they would go to make the best, instead of the worst, of everything, so as to be able to look at how accomplished, and not think so much of what they would be a comparatively easy matter to be more satisfied with their daily life.

Quite Unexpected.

When he proposed marriage she asked him for time to think over it. "This is so unexpected," she said. He replied: "Unexpected, indeed! I have already decided that he fulfilled all the requirements of the situation.

Then they reached a point where they could discuss matters calmly.

"Of course," he said jokingly, "I wasn't really unexpected at all."

"Yes, it was," she replied.

"Absurd!" he exclaimed. "A girl always says that. She knows what is coming, because she is generally an expert in such matters."

"I was, but you fooled me," she insisted.

"And, it was a complete surprise!"

"It was."

"I don't understand it." he commented.

"Well," she explained ingeniously, "you had never looked so many splendid chances that I gave you a great deal of credit for. I had begun to think nothing ever would give you and never, enough to speak out; so it really was unexpected."

"Oh!" he said, and that was all. There didn't seem to be anything else to say.

HENRI BOURASSA, M.L.A.

The "Nationalist" Leader

Recent events have brought the leader of the "Nationalist" party more prominently to the front than before and the strange Canadian citizen will be ready to acknowledge that throughout the past number of years he has contributed his keep failing well the limelight.

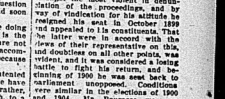
The name of Mr. Bourassa into the material world dates from 1868, his entry into the political world come while yet he was a young man.

The son of Napoleon Bourassa, author and poet of some note, in Montreal, and born in 1869, young Henri was educated entirely in that city until he age of 18, when regular classical training was made to Montebello, where a few years later he had the distinguishing honor conferred upon him, biding the position for four years. He has also been mayor of Pointeaulille. Always lechi-ardent, and with a fluent tongue that drew to him a large following of the French Canadian Section of Canada's well educated faculty, Mr. Bourassa ran for parliamentary honors in 1896. When the Canadian Government undertook the despatch of troops to join their Colonial brothers in support of the motherland on the South-African battlefields, Mr. Bourassa was amongst the most virulent opponents of the proceedings, and by way of illustration for his action he resigned his seat in October 1899 and appealed to his constituents, who the latter were in accord with the views and sympathies and doubtless on all other points, was returned, and since has commanded a lasting battle to fight his return, and has been elected to the seat back to parliament unopposed. He was successful in the elections of 1900 and 1904, and in 1908 was returned to the Quebec Legislature at the necessary time and since the years have not in the slightest abated the ardor of his convictions as an orator and navise that might be called to bear against those contingents from other portions of the British Empire.

He has done very considerable work as writer for and editor of newspapers, and his present holding in that connection is the "Nationalist." Le Devoir' founded in Montreal last year.

The Age of Fish.

Recent observations show that the rings on the shells of the freshwater mussel are annual rings, though sometimes two rings are laid down in one year. The concentric markings on the scales of fishes are also an indication of the age, and we can even tell from the salmon's scales what it was spawned or not. The age of a fish can also be told from its otoliths — small limy concretions in the ear — and even from some of its bones.



The Old Folks

find advancing years bring an increasing tendency to constipation. The corrective they need is

"NA-DRU-CO" Laxatives

Entirely different from common laxatives. Pleasant to take, mild and painless. A tablet (or less) at bed-time regulates the bowels perfectly. Increasing doses never needed. Compounded, like all the 125 NA-DRU-CO preparations, by expert chemists. Money back if not satisfactory.

Sold by druggists everywhere, 25 cents a box. Avoid substitutes.

NATIONAL DRUG & CHEMICAL COMPANY OF CANADA, LIMITED, MONTREAL. 27

OCEAN TRANSPORTATION.



ALLAN LINE

Montreal to Liverpool

Virginian, Friday, Oct. 27th ..... 5 a.m.
Tunisian, Friday, November 3rd.. 5 a.m.
Victorian, Friday, November 10th. 6 a.m.
Corsician, Friday, November 17th. 6 a.m.
Virginian, Friday, November 24th. 5 a.m.

Montreal to Glasgow

Grampian, Sat., Oct. 28th. .... daylight
Scotian, Sat., Nov. 4th. .... daylight
Hesperian, Sat., Nov. 11th ..... daylight
Scotian, Sat., Nov. 18th ..... daylight

Montreal to London

One Class Second Cabin and Third Class Passengers. Weekly Service.

All steamers equipped with wireless and submarine signalling system.
For rates and full particulars apply to
S. Bunting, H. C. Thompson,
C.P.Sy. G.T.Ry.
Allan Line Agents, Belleville.

WHITE STAR DOMINION
LARGEST STEAMERS CANADA

Montreal & Quebec to Liverpool
Every Saturday
S. S. Laurentic. S. S. Megantic.
Elevator. Orchestras.
Rates: First $92 .0; Second $53.75 up
S. S. Teutonic. S. S. Canada.
Only One Cabin (1) and Third Class.
Rates: Teutonic, $55 up. Can. $50 up
Third Class at low rates. Electric lights.

XMAS SAILINGS from Portland, Me., and Halifax, N.S., Canada | Megantic, 11; Teutonic; Dec. 2 | 9; 14. Book early. Secure your berths.

Local Agents—S. Burrows and H. C. Thompson. Main Office, Montreal, P.Q.

RAILWAY TRANSPORTATION.

Grand Trunk Railway System
Canada's Double Track Line

THANKSGIVING DAY
SINGLE FARE

Between all stations in Canada, also to Niagara Falls and Buffalo, N.Y., Port Huron and Detroit, Mich.

Good Going October 27, 28, 29, 30.
Return Limit November 1st, 1911.

Hunters' Return Tickets at Single Fare. Daily until Nov. 11

to points in Temagami, north of Widdifield, and to points in Nipissing and Algoma, Que., inclusive, also to Sturgeon Falls, Callander, Nipissing Junction, North Bertie and Stirling.

Ontario Limited to November 11th.

to Manitoba Lakes, Penetang, Lake of Bays, Muskoka Lakes, Parry Sound, Algonquin Park, Magnetawan River, Kawartha Lakes, Trent Valley, Lindsay, Bobcaygeon, Severn to North Bay inclusive, and certain points reached by Northern Navigation Co.

All tickets will be return until Thursday, Dec. 14th, except to points reached by steamer lines, Thursday, Dec. 7th.

Full information from
H. N. THOMPSON, City Agent.
T. H. COPPIN Depot Agent.

Railway Time Table.

GRAND TRUNK RAILWAY.

Time of departure from Belleville Station:

GOING EAST

No. 8.—12.30 a.m., Mail train, daily.
No. 2.—1.35 a. m., fast train, free daily.
No. 14.—Local Brockville, 8 a. m.; arrives back from Brockville 4.50 p. m. daily, except Sunday.
No. 4.—9.45 a.m., Mail and Express, daily.
No. 6.—12.10 p. m., Express daily.
No. 12.—5.30 p. m., Local Express daily, except Sunday.

GOING WEST

No. 7.—2.14 a. m., Mail and Express, daily.
No. 1.—3.55 a. m., International Limited, daily.
No. 13.—8.30 a. m., Local Passenger, daily, except Sunday. Leaving Toronto 3.10 p. m., arrives in Belleville at 9.30 p. m.
No. 11.—11.15 a. m., Passenger, daily, except Sunday.
No. 3.—2.25 p. m., Mail and Express, daily.
No. 5.—5.25 p. m., Mail and Express, daily.

MIDLAND RAILWAY.

Belleville and Peterboro

GOING WEST

	Arr.	Leave	Arr. Pr.sboro	
Mixed	11.30 a.m.	12.00 noon	4.30 p.m.	
Passenger	2.55 p.m.	3.00 p.m.	6.35 p.m.	
	GOING EAST			
	Arr.	Leave	Arr. Peterboro	
Mixed	11.30 a.m.	12.00 noon	4.30 p.m.	
"	4.25 p.m.	5.00 p.m.	7.40 p.m.	

BELLEVILLE AND MADOC

GOING NORTH

	Arr.	Leave	Arr. Madoc
Mixed	12.10 p.m.	1.30 p.m.	4.30 p.m.
Mixed	6.30 p.m.	7.00 p.m.	10.00 p.m.
	GOING SOUTH		
	Arr.	Leave	Leave Madoc
Mixed	8.00 a.m.	8.30 a.m.	11.30 a.m.
Mixed	3.15 p.m.	3.45 p.m.	6.45 p.m.

None of the above trains run on Sunday.

Discontent Among the Foreign Population of South Wales

The rapid growth of foreign colonies in South Wales is causing constant among the native population. The latest protest is from Newport, where some of the residents of the Pillgwenlly district, a working-class area, have sent a petition to the Watch Committee, directing attention to the large and rapidly growing settlement of Chinese and other foreigners in their midst, and suggesting that the committee should take measures to check this growth. One of the means proposed is that property owners should be advised not to let premises to foreigners.

LAKE & BAY TRANSPORTATION.

Lake Ontario and Bay of Quinte Steamboat Company, Limited

Str. Aletha

Belleville-Picton-Kingston

Taking effect September 5th, steamer leaves Belleville at 5 a.m. on Mondays, Wednesday's and Fridays, for Picton and Kingston, calling at intermediate ports.

Returning steamer arrives at Belleville on Tuesdays and Saturdays at 12.30 p.m. daylight.

For full information apply to

E. E. Horsey, The Schuster Co., General Manager. Agents, Kingston, Ont. Belleville, Ont.

Ontario & Quebec Navagation Co. Limited

Montreal, Quebec, Rochester, Toronto

STEAMERS
GERONIA
AND
ALEXANDRIA

ALEXANDRIA, east bound, every Monday at 6.30 a.m.
GERONIA, east bound, every Friday at 6.30 a.m.
GERONIA west bound, every Wednesday at 11 a.m.
ALEXANDRIA, west bound, every Saturday at 11 a.m.

Montreal and Quebec direct without change, running all rapids.

Bay of Quinte Service
STEAMERS BROCKVILLE AND VARUNA,

For Picton and Way Ports at 3.30 p.m. and 5 p.m. Saturday for Picton and Way Points at 9 a.m. and 4.30 p.m.

Special rates on charter.

THE SCHUSTER CO., Limited.
Agents.

B. R Hepburn, President and General Manager, Picton.

CANADIAN PACIFIC

GLE FARE
FOR HUNTERS

Oct. 9 to Nov. 11

to all stations on Canadian Pacific Lines in Ontario, and to Sudbury Junction, Sudbury, Wanup, Whitefish, Worthington, Nickel Centre, Coniston, Falconbridge and Onaping, inclusive, also to Rosseau, Ontario, Parry Sound, Byng Inlet, Depot Harbour, Key Harbour and Go Home Bay on the Georgian Bay Division.

Good going Oct. 19 to 31, inclusive, and on the Lindsay branch.

Return Limit Oct. 19 to 31.

Oct. 26 to Nov. 1.

Return Limit Dec. 14th, 1911

Apply to Agents for privileges, rates, time cards, "Hints to Sportsmen," "Game and Fish," "Hints to Hunters."

S. Burrows, C.P.R. Agt. Belleville

WHAT WOULD HAPPEN?

The Canadian Farmer Would Not Get so Much for His Butter

As far as butter is concerned, the Reciprocity agreement would mean:—

(1) Lower prices for the Canadian farmer.

(2) The loss of what little export trade he now enjoys.

(3) The loss of what small revenue now is realized from imports into Canada.

(4) A general demoralization of the dairy industry in Canada due to the inevitable lowering of prices and the selling of foreign and home grades of butter.

Canada's export trade in butter is not so great at the present time that her farmers can afford to empoeril their dairy industry by a tariff scheme that would, in all probability, make the country's imports in the article greater than her exports. The trade during 1910 Canada shipped only 4,613,000 pounds of butter, worth $1,010,274. Canada's imports of butter on the other hand amounted to 857,464 pounds, worth $104,301.

Wolves in Quebec.

Wolves are reported in large numbers in the neighborhood of Bauch, ette, Quebec, and Mr. Ald. Gosselin, of 31 Mile Lake, succeeded in poisoning three of these pests, obtaining a good price for the pelts as well as the bounties. Mr. St.-Onge, of Cascapedia, obtained a very large wolf in the same way and presented the tanned pelt to Rev. B. S. Robinson, of Ottawa.

NO OTHER LINIMENT

Could Do What Morrisey's Did, says Blacksmith.

BELLE COTE, C. B., Dec. 16, 1910.
"I was laid up for several days with a severe pain in the bone of my right arm, which prevented me from doing work. I procured a bottle of Father Morrisey's Liniment and after the first applications was able to return to work and used 12 more bottles. I can highly recommend it to all who suffer from rheumatism, stiff joints, backache, lumbago, sciatica, neuralgia, or sprains. I know you will get relief and am sure you can do no other. Wishing you good success as Father Morrisey's."

Signed Kenneth T. Phillips.

The above prescription is not a "Cure-All" or so-called patent medicine. Father Morrisey prescribed it for 41 years, and Messrs. Boucaster Bros. have installed it.

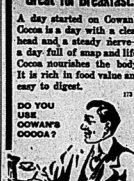
SOLD AND GUARANTEED IN BELLEVILLE BY J. V. DOYLE.

COWAN'S PERFECTION COCOA
"Great for Breakfast."

A day started on Cowan's Cocoa is a day with a clear head and a steady nerve—a day full of snap and life. Cocoa nourishes the body. It is rich in food value and easy to digest.

173

DO YOU LIKE COWAN'S COCOA?



THE ESTATE OF ROBT. MEIGHEN

TORONTO, Oct. 21.—The late Robert Meighen, who died in Montreal, July 13, last, left a large estate in the province of Ontario, and for that reason his will has been filed for probate in the surrogate court of the county of York, by the Royal Trust Company.

The total value of the estate is estimated at $2,485,780, of which $1,-612 is represented by stock in a large number of corporations.

The value of shares in companies having the head offices in Ontario is given as $811,945.

The will bequeaths to a brother, Charles Meighen, of Perth, Ont., an annuity of $1,000. Upon his death his unmarried daughter is to receive an annuity of $600.

To his widow Mr. Meighen bequeaths the income from his entire estate during her lifetime, but specifies that the proceeds from his investment in the Canada North West land company shall be treated as capital of the estate. Should Mrs. Meighen's income be any time less than $40,000 a year a deficiency shall be made up from the capital.

The testator creates a trust of $800,-000 for the benefit of the descendants of his and daughters.

CAUSE FOR ALARM

LOSS OF APPETITE OR DISTRESS AFTER EATING A SYMPTOM THAT SHOULD NOT BE DISREGARDED.

Appetite is just a natural desire for food. Loss of appetite or distress or distress after eating indicate indigestion or dyspepsia. Over-eating is often a direct response to a desire for good general health.

It is not what you eat, but what you digest and assimilate that does you good. Some of the most nourishing heaviest and healthiest persons are moderate eaters.

There is nothing that will cause more trouble than a disordered stomach and many people suffer from serious maladies simply through disorders of the organs of the stomach.

We urge all in Belleville who suffer from any stomach derangement, indigestion or dyspepsia, whether acute or chronic, to try Rexall Dyspepsia Tablets, with the distinct understanding that we will refund their money if they are not entirely satisfied with the results. We recommend them to our customers every day, and have yet to hear of one who has not been benefited by them. We honestly believe them to be without equal. They give very prompt relief, aiding to neutralize the gastric juices, strengthen the digestive organs, to regulate the bowels, and thus promote perfect nutrition, and create that full feeling of contentment.

We urge you to try a 25c. box of Rexall Dyspepsia Tablets, which gives 50 days' treatment. At the end of that time, your money will be returned to you if you are not satisfied. Of course in chronic cases length of treatment varies. For such cases we have two larger sizes, which sell for 50c. and $1.00. Remember, you can obtain Rexall Remedies in this community only at our store—The Rexall Store—J. S. McKeown, Belleville.

COTTON REPLACING OPIUM

Chinese Farmers Exported the Latter to the Value of 28,141,234 taels

The opium traffic in China is now practically suppressed, and the opium growers have taken to the cultivation of cotton in order to recoup them-selves for the losses sustained by the cessation of opium culture. The new agricultural venture has given splendid results, judging from the magnificent crops to be seen in the different provinces. According to official statistics to hand, China last year exported cotton to the value of 28,141,234 taels to Russia and America. The year before, the export of Chinese cotton only amounted to a tailed of this sum. This extraordinary increase in quantity exported is more or less attributable to the bad American crops, which afforded the Chinese producers a splendid chance to dispose of their merchandise at very advantageous prices. The Imperial Government is doing everything possible to encourage the growth of cotton throughout the Empire.

PURE MILK WAS THE THEME AT A PUBLIC MEETING ON SATURDAY

Interesting Addresses by Prominent Citizens and Experts—The Project was Favorably Received—A Considerable Amount of Stock Subscribed in a Company to be Formed

The meeting held in the city on Saturday afternoon, to hear addresses in reference to supplying the city with milk, which by a new process can be kept for weeks and even months, was well attended and the ladies were present in addition to a number of citizens, and every feature of the meeting was interested in this matter. There also interested in this matter.

Dr. Yeomans, Medical Health Officer of the city, presided over the gathering and delivered the following address:

Ladies and Gentlemen:—

This meeting, which has been called for the afternoon for the purpose of discussing the necessity of and how we may obtain for the city of Belleville a "Pure" milk supply.

There are, I believe, some gentlemen present from other cities and also recognized authorities on "Milk Supply" and we will address you.

The securing of clean milk is largely a question of cleanliness on the part of the dairyman and the vendor, also of the consumer.

Of the various foods in use there is not one so generally used by every member of each family as milk.

Containing the essentials of a perfect food, requiring practically no preparation, and easily digested, it becomes a valuable food for sick as well.

Milk from the udder up to the nearby cow is not to be feared, as it is almost sterile if properly taken.

The bad milk is caused by the use of milk, dirty hands, filthy stables, careless cleaning of cans, and improper methods in keeping and delivering the milk, together with the use of impure and unsafe.

Can we assure our milk supply as an important part in the death rate of Canada, and that thousands of lives are annually sacrificed for the impurities in our milk supply.

Dr. Hastings, of Toronto, though he has not of this so that they may take precautions for the prevention of this evil.

We go to great expense to advertise "Pure Dunlop" tires, and we have seen from other countries, while we show a perfect disregard of the lives of those who purchase the article.

In the city of Belleville, from the 1st January to 31st December, 1910, 38 children died from summer diarrhoea and 1911, 35, making a total of 1st October, 1911, 35.

In the year 1910, large number who were sick from diseases of the digestive organs, through the want of some idea of the trouble, sorrow and expense that might be saved if we could realize the fearful loss of life 75 per cent.

In the New York Hospital for Children, where the children were fed milk from a carefully selected herd the death rate in 1897 was 41.81 per cent.

A pasteurizing plant was installed and more care given to the milk supply and the death rate in 1907 was reduced to 19 per cent.

The question of milk should not be a difficult matter and would require only a slight expenditure of money.

To continue to allow milk vendors to sell milk contaminated with impurity, infected mixtures so often offered for sale is a disgrace to a city of our size, in the present light of knowledge, a shame in any municipality.

We have at present in use an improved milk supply means, allow me to read an article in the Daily Mail Star of 19th Oct., 1911.

Mr. Ernest Lapointe, Liberal from St. Ann's Ward, who were connected with the pure milk bill, which has been waited on the Controllers to-day and presented a report showing the excellent work done by the Pure Milk Commission. In the past death rate in this district has been 25 per cent. now it is per cent. In 2 per cent. It was held that the milk bill had been a success and on during the winter, as it would be a great benefit to the city.

Sir Mackenzie Bowell was cordially received when he arose and spoke. He spoke briefly referring to the fact that he knew what good milk was and what bad milk was. He congratulated the audience upon having the matter brought before them and hoped were well versed in the subject under consideration, realizing the great importance to the city than a pure milk supply. Mr. Alderman Wills also congratulated Mr. MacLaren upon the success he had attained in his celebrated cheese, which was known the world over. The milk supply was a matter of food value and sanitation, as well as being remunerative.

Mr. Thos. Robinson, M.P.P., said that the Ontario Legislature had passed a measure giving municipalities power to borrow money to the extent of two things which were of great advantage to the people, namely, good, namely established a standard loaf of bread and appointed a Milk Commissioner. As Mr. MacLaren had said, he had been formulated, which would be doubt result beneficially. In referring to Mr. MacLaren and his cheese, he (Mr. Robinson) said in Canada, England and other portions of the world, it was known and recognized as a fine product. He was especially pleased that it was a Canadian product and that it had attained such a prominence in the markets of the world.

Mr. MacLaren was called upon and after referring to the previous speakers, spoke of the Laurentia Milk Company and the pure milk supply. The milk supply which was in every respect an ideal one. It could be done. He read a report of the prospectus of the company of which the following is a synopsis:—

The object of the company is to carry on, amongst other things, the business of producers and dealers in milk, cream and other dairy products and for the purpose of this business it has acquired the exclusive license for the Province of Ontario of a newly patented process for treating milk and cream and for the formation of the company to manufacture products prepared under the said patent-ed process within the limits of the Province of Ontario for sale in the province and in foreign countries. The company has also acquired the exclusive sales agency for the Province of Ontario for the patented machinery used in the process and the company proposes to sell this patented machinery to dairy dealers and producers and ice cream manufacturers throughout the Province. The new process above referred to is known as the "Homogenizing Process" and this process insures the delivery to the public of reasonable prices of perfectly pure and wholesome milk and cream in its natural liquid state, not condensed or powdered. The milk will keep in perfect condition for months without any special care in all temperatures and in all climates. Delivery of milk and cream in the consumer may take place weekly or monthly as may be desired, instead of daily as in the case of the ordinary milk business. The process is purely mechanical and is carried out entirely without the use of any chemicals of any kind whatsoever or the adding of any foreign substance of any nature whatsoever to the milk or cream, the milk and nothing is taken from it but impurities and the germs of all contagious diseases, whether they come from the cow, or from any other possible source. The appearance or sweetness of the milk is not altered in any degree by the process and all its edible qualities are preserved. This product is called throughout the whole Dominion "Laurentia Homogenized Milk" or "Cream" as the case may be. This new process has brought to light the real, true and only cause between sickness in milk and cream as well for infants as for grown-up people of all conditions in the United States of health. These results, besides being very gratifying from a business point of view, are highly commendable from the humanitarian standpoint. The British Royal Commission finds that milk and consumption are responsible for the cause of so much infant and adult mortality in their report that ten years' research thy state: "As already indicated by us in this question, there can be but one answer—nanely, that evil-results have been and constantly are to demonstrate that a considerable amount of the tuberculosis of childhood is to be ascribed to infection with bacilli of the bovine type. Reference to the table will show that in the year 1901, 6,666 were registered from that of other years after as well as before.

SWIMMERS MADE SPEECHES

An Ingenious Method of Outwitting the Russian Police

One of the most remarkable political meetings ever held in England, to have taken place at Riga, Russia. The Latts Socialists desired to hold a meeting in the Lutheran Cathedral on the opposite view, the contest began, Russia being then under martial law. Undaunted, the Socialists made up their minds to get into the cathedral, in spite of the police checkmated them. At last one of the Socialists conceived a brilliant idea. He sent circulars to the members of his organization inviting them to take part in a swimming match. Of course the competitors assembled on the banks of the river, the water and the assemblage stood around. Then swimmer after swimmer delivered a speech and invited questions from those on land. Thus the astute Socialists claim that the meeting was a great success.

Get the Wrong Ashes.

Kingston, Oct. 21.—An amusing disclosure was made at Cataraqui cemetery, when the supposed cremated remains of David W. Trotter of Long Beach, Calif., were about to be interred. Friends of Mr. Trotter had received a small urn and expected to find it in the cemetery, where a burial service was to have been said. Instead of the urn, a box of fine wood, 6ase had been sent. The label indicated that it contained the cremated ashes of Mrs. Ophelia Farrington, aged 62.

Will Sue the City.

Brantford, Oct. 21.—Local merchants are talking of bringing action against the city for damages. Owners of Front street corner here by the railway company, where a $10,000 crossing flagman is to be placed, have been shut off and merchants claim they have been occasioned loss owing to the inactivity of the city council in having the work expedited.

Every Woman Who Has Ever Worn A
Priestley's
Gown or Skirt



knows what thorough satisfaction she had out of every yard of "Priestley's Black."

Whether it was a soft, delicately tinted voile, or a Cool Cloth for home or evening wear, a fine Serge for tailoring purposes, or "Priestley's Cravenette"—they were equally satisfactory.

Ask your dressmaker about the new weaves and colors in "Priestley's" Crepes, Dress and Skirt fabrics.

"Priestley's Limited" is stamped every 5 yards on the selvedge.

Christian Chinese Convert.

Ottawa, Oct. 23.—The police yesterday raided a Chinese resident at 18 Clarence street, and fined him $5 for Chinamen. The place was found to be a gambling den and opium joint. Opium was largely in progress in the basement, with other gambling chance and a Chinese lottery table. Several Chinese were fined under the money and apparatus. Upstairs an opium joint was in full session and much material around.

Many of those arrested had just left Sunday School, and had their Sunday religious books with them. All are held in the cells till the police court sits.

Invitations May Be Curtailed.

Ottawa, Oct. 21.—Considerable speculation, not to say apprehension, prevails in social circles Ottawa, as to the conditions governing at Rideau Hall under the regime of the Duke of Connaught. There is a sense what widespread feeling that the invitation list for official and social functions there may be submitted to a process of elimination. Dining official or semi-official on the subject in obtainable, but enough is known to show that interest seems highly probable.

Insurance Agent Fined.

Toronto, Oct. 21.—For issuing fire insurance policies on behalf of companies not registered in Ontario, Wm. McD. Douglas, an insurance agent in Cochrane, was fined $20 and costs in each of six cases. Mr. Douglas admitted the charges against him, but pleaded he was unaware that he was violating the law. The commission in question are the Cosmopolitan Insurance Co. and the Metropolitan Insurance Co. of Pennsylvania.

Attorney-General Foy stated yesterday that he would be glad if any person would communicate with his department.

BREAKFAST on Post Toasties

Thinly rolled bits of white corn—toasted to a delicate, crisp brown.

They present one of the most pleasing foods the palate is called upon to criticise.

The nourishing properties of Indian Corn are well known and the delicious flavour of Post Toasties makes

"The Memory Linger"

Sold by Grocers.

Canadian Postum Cereal Co., Limited
Windsor, Ontario, Canada

LATE TELEGRAPHIC NEWS



IMPERIALISTS CUT OFF

Pass to Honan and Hupeh Held by Chinese Rebels.

Loyalists in Consternation Are Said to Be Fleeing Northward From Hankow — Twenty Thousand Soldiers Have Been Mobilized in Honan, But Reports Are Not Seem Anxious to Attack Revolutionists.

Pekin, Oct. 23.—Gen. Yin Tchang, the War Minister, who is in the neighborhood of Siangyangfou, in Honan Province, has completed the mobilization of 20,000 troops, but the opinion is held here that he has no intention for the present to begin an advance against the revolutionaries holding the towns of Wuchang, Hunyang and Hankow.

The Provinces of Honan and Tupeh are divided by a high ranges of hills, through which the only pass for many miles is traversed by the railway. It is reported that this pass is held by the rebels, who have posted many guns. They are supposed to have cut off 3,000 imperial troops, who are fleeing northwards from Hankow.

The Government first mentioned Kwangshui, which is on the south slope of the hills, as the place of Yin Tchang's rendezvous, but evidently by the War Minister has been content to assemble his forces on the north side of the hills. The pass is believed to be impassable by the troops under Yin Tchang. Whether he will reinforce them is questionable because of the growing feeling that it will be necessary to retain all available forces as near to Pekin as possible.

It is stated significantly that Yin Tchang intends to perfect his organization before advancing against the rebels holding Hwangkhow, which is some miles below Hankow at the lowest point of the Yangtsekiang.

A reliable report has reached here that on the morning of Oct. 18, the third brigade of Government troops arriving at the Liuchiamiao stations, were fired upon by the rebels with thirty-six field guns, whereupon the whole brigade stampeded to the north. The provincial troops hastened to their aid, but without avail. The imperial troops were in a state of consternation, and the rout could not be checked.

The same advices add that the brigade had no option but to return to Siangyanghsu and await reinforcements. Liuchiamiao is about 65 miles to the northeast of Kwangshui, and it is therefore evidently the report of the rout is true—that the Government does not hold Kwangshui.

Dead Man Identified.

Hamilton, Oct.23.—The body at the unknown man, who was killed on the T. H. & B. railway tracks Friday evening, was identified Saturday afternoon as that of Abraham Lee, an Englishman, who for the past year and a half at the time of his death boarded with Mrs. Cahill, 109 Barton street.

Lee had worked at the Sawyer-Massey plant as a painter for about three years, but more recently and only a few days ago had been employed at the Dominion Elevator Works.

Friday morning the unfortunate man left Mrs. Cahill's house about 8.30 a.m. for work, and was not seen alive again by any of his acquaintances. His subsequent movements are unknown, and his friends know of no reason why he should have been in the locality where his death is supposed to have occurred.

Official Arrested.

Paris, Oct. 23.—Gen. Toutee, commander of the Algerian force in Morocco, has arrested Regnault, the Minister of War, saying he has caused the arrest of M. Simon, the French commissioner, who has had in charge of the regulation and control of the Algerian-Moroccan frontier. Because of his refusal to permit an investigation of his accounts. Regnault says that several other men, including the Call of Oudjda, are charged with illegal collusion. Other despatches received here from Fez declare that the arrest of M. Destailleur is due to a

SICKLY HAIR

SOON REVIVED AND MADE HEALTHY BY PARISIAN SAGE

If your hair is sickly looking and faded, it has doubtless been neglected in childhood and you are to be pitied, for you are suffering foolish in consequence; but it is not too late to start it. You commence now with Parisian Sage you may exterminate the most insistent dandruff germ that has been so long undisturbed, and in early days possible for the sickly condition of your hair and scalp. It is up to you to act before it is too late. Parisian Sage will be your best friend.

Parisian Sage is guaranteed by J. W. Doyle to kill dandruff germs, banish dandruff, stop falling hair and itching scalp, or money back. It is a dainty hair dressing that will make the hair bright and fascinating. Large bottle 25c. Sold everywhere in Canada.

Some Family.

Syracuse, N.Y., Oct. 23.—A unique wedding in which a widow of ten children, became the bride of a widower with six, took place yesterday afternoon in the Church of the Assumption, where Mrs. Margaret Webber was married to Joseph Reinman, both of this city. The wedding ceremony was performed by Father Ambrose, pastor of the church. Some of the children of both principals are married. The bride's youngest is six. Her husband's youngest is eight. They will live in a new house just completed at No. 504 Spring street.

Baby Wasn't Hurt.

Smith's Falls Oct. 23.—Some children playing in the home of Mr. Milton Flay of Hallinda precured a box of dynamite caps, not knowing what they were, and gave them to the baby to amuse him. He let the dangerous toy fall to the floor, and immediately there was a terrific explosion. The room in which occurred was badly torn up, and two little girls were slightly burned, though the baby escaped injury. There were several children in the room, but none of them were fatally injured.

Abandons Canada.

Ottawa, Oct. 23.—The last incident in the reciprocity campaign occurred Saturday, when J. H. Hall, who has been in charge of the now defunct bureau of The New York Herald, left Ottawa for Washington. Among those at the station were Consul General Foster and Hon. Mackenzie King.

Y. M. C. A. Destroyed by Fire.

Jamestown, N.Y., Oct. 23.—Fire broke out in the Y. M. C. A. building at Warren, Pa., Saturday morning and the Woodbrock and McKay blocks. The loss is estimated at about $150,000.

JURY BY JAN. 1ST.

This Is Darrow's Prediction in the McNamara Trial.

Los Angeles, Oct. 23.—A jury in the McNamara murder trial by Jan. 1, 1912, was the prediction made on Saturday by Attorney Clarence Darrow, chief of counsel, for the defence.

With no court session Saturday, opposing counsel took opportunity, to finish up the work of the first complete court week in the trial of James B. McNamara for the murder of Charles Haggerty in Los Angeles Times explosion.

Attorney Darrow's statement was belied, he said, partly on progress made thus far, but chiefly on three talesmen in the box, subject to peremptory challenge, but more upon the opposition manifested by talesmen to infliction of the death penalty on circumstantial evidence in murder cases, instances, under any conditions.

"It is getting harder all the time to get a jury in a murder case, according to the evidence," said Mr. Darrow. "The defence expects that eventually we will form a considerable obstacle."

The state has already made public its line of direct evidence in the case, in the opening statement made by Orlie E. McManigal, principal witness for defendant, and it known not to be denied that the dynamiting plans were laid together, but District Attorney Fredericks has taken the position that the people are entitled to a jury which will consider circumstantial evidence if a case beyond reasonable doubt is made out, and Judge Bordwell has sustained this position.

TELEGRAPHIC BRIEFS.

No confirmation has been received of the reported fight between Gen. Pau and Riffians.

James Lee, an aged resident of the Home of Refuge at Strathroy, was killed by a train.

R. G. McNabb, of the Montreal Power Co. accidentally shot himself while duck shooting at Sorel, and is dead.

The Montreal Board will oppose the tramway merger along the lines submitted to and approved by the shareholders of the Montreal Street Railway Co.

Peel Conservatives nominated Mr. Samuel Charters, and in Frontenac Bere Rankin captured the convention from Mr. J. S. Gallagher, the sitting member.

Liberal nominations for the Legislature on Saturday were: South Brant, Ald. M. E. Harris; South Wellington, Mr. Jesse J. McIntosh; West Peterboro, Mr. R. H. Hall.

Mrs. W. Potts of Salford, near Godrich, was seriously injured in a runaway collision Saturday, succumbed to her injuries without regaining consciousness.

Herbert Johnstone, aged 19, stole a horse and rig from his employer, Alex. Wood, Barrisfield, Ont., but in short time was arrested and will spend three years in the penitentiary.

The Provincial Executive of the Canadian Forestry Association will be held at Ottawa, Oct. 27 and 8 next. The annual meeting of the Canadian Lumbermen's Association will also meet then.

By imperial decree, Gen. Chen Pian was executed at Hankow, and Sul Ching Tsze, former Viceroy of Hupeh and Hunan Provinces, has been appointed to punishment.

Few of us have much to do with what we don't deserve.

ITALIANS SURPRISED

Turks Make Night Attack on the Invading Force.

Warships Are Unable to Render Any Assistance and Italian Casualties Are Believed to Be Higher Than Are Admitted—Uniforms Found in Field—Benghazi Garrison Are Still Fighting—Gioletti Criticized.

Berlin, Oct. 23.—A special despatch by the Lokal Anzeiger from Tripoli, by way of Malta, reports a sanguinary fight on Thursday night near the city of Tripoli. The Turks surprised the Italians, who were caught between two fires. The warships were unable to give any assistance. Fifteen Italian soldiers were found dead in the trenches. A large pile of uniforms belonging to Italian soldiers later was discovered in a field, which leads to the belief that the Italian casualties were much more serious than admitted. Many dead and wounded were transported to the warships. The authorities, however assert that only one man is missing.

The same correspondent says that the Turkish garrison at Benghazi is offering vigorous resistance to the Italian troops, and is being aided by the Senussi tribesmen. The landing of further troops has been hindered by a storm.

Criticising the Premier.

Rome (via the Frontier), Oct. 23.—Both at home and abroad the employment of seemingly excessive forces by Italy in its Tripolitan campaign is a theme for criticism, and it is pointed out that this policy does not seem to be compatible with the expressed intention of Italy to avoid bloodshed.

Premier Gioletti, it is explained by Government officials, is following the same course in this war as he followed in his home policy. At the first threat of disorder it has been his policy to mass sufficient police and troops to make resistance impracticable. The Premier has been criticised in Italy's defeat in Abyssinia, and he is said that any excessive caution is justified.

With this he has been to make the occupation of Tripoli certain, without risk and with the avoidance of the horrors of war. The blow is now forthcoming, he believes, will impress the Turks sufficiently to retard them from offering serious resistance.

Where Is the Pilot?

Boston, Mass., Oct. 23.—In their efforts to clear up the circumstances of the death of Avis Linell, the Hyannis Sunday School teacher and music student, with whose murder Rev. Clarence V. T. Richardson is charged, the police have been unable thus far, it is said to locate the poison receptacle.

When the girl took the dose of cyanide of potassium which caused her death, she was in the bathroom of the Young Women's Christian Association Home on Warrenton street, and though the house was searched immediately after her death by order of the medical examiner and later by the police, the receptacle which had contained the poison, before she had poured it into a cup to drink, cannot be found.

Will Probe Teacher's Death.

Toronto Oct. 23.—Startling revelations may yet be made regarding the death of Violet Smith, who came to her death by drowning in the River Humber on the 9th inst., as the result relatives the whole affair is still enshrouded with mystery—mystery of such a nature that a thorough investigation is to be conducted without delay.

The remains were brought to Toronto on Saturday evening, and Tuesday morning Chief Coroner A. J. Johnson has summoned a postmortem at the request of the relatives, and it is said that unusual signs of foul play will be disclosed. Dr. Johnson did not wish to disclose any information as yet, but intimated that further developments would be made in a day or so.

Shot Hit Prince's Ship.

New York, Oct. 23.—A London cable Saturday morning said: News has leaked out of a sensational incident which occurred off Portsmouth on Tuesday, when the battleship Hindustan, on which the Prince of Wales is serving, was struck by a shot from her sister ship, Colossus, while engaged in target practice.

The Hindustan was stationed near the target to note the effect of the firing of the Colossus, when a six-pounder shell from the Colossus plunged aboard on the after deck. Being plugged the shell was harmless when falling, but narrowly missed a seaman, who was the only person on this part of the deck. The prince was below at the time.

Reduced to Weakly.

Quebec, Oct. 23.—La Vigie, which has been published as a French daily several morning paper since the latter end of 1909, announced in its issue of Saturday morning that it would hence forth appear only as a weekly. The paper alleges that when it became a daily its promoters looked largely to the future and upon a rapid increase in the population of Quebec. Unfortunately things have not grown as fast as it expected, and, in consequence of the developments have not been of a nature to create encourage ment.

Costly Jewels Were Stolen.

Chicago, Oct. 23.—Mrs. Warren Fairbanks of Chicago, social leader and wife of the late former Vice President Fairbanks, reported to the police Saturday that a bag containing jewels worth $10,000 had been taken from her room on a Pullman train en route from Boston to Chicago a week ago.

Whooping It Up.

Welland, Oct. 23.—About a hundred temperance addresses, under the auspices of the Dominion Alliance, were given yesterday in churches in Welland and Haldimand Counties, most of the speakers coming from Toronto

THE MARKETS.

Liverpool and Chicago Wheat Futures Close Higher—Live Stock—Latest Quotations.

CHICAGO, Oct. 23.—Wheat was productive to-day in the estimated wheat yield of the Canadian Northwest helped give a firmer market for that cereal an upward tilt. The closing tone was strong, with prices running from the same as last night to 1c higher. Corn closed 1c to 1¼c up, and oats 1c to ¾c net. Provisions finished unchanged to 5c up, as compared with last night.

The Liverpool market closed to-day 1¼d higher than yesterday on wheat, and ¼d higher on corn. Paris wheat closed unchanged, Berlin ½c lower, Budapest ½c lower, and Antwerp unchanged.

Chicago Prices Current.

	Close.	Open.	High.	Low.	Close.
Wheat—					
Oct.	101½	102	102¾	101¾	102¾
Dec.	97¾	97¾	98	97¾	97¾
May	102¾				
Corn—					
Oct.	44¾	44¾	45¼	44¾	45
Dec.	44¾	44¾	45¼	44¾	45
May	47¾	47¾	48¼	47¾	48

Toronto Grain Market.

Wheat, fall, bushel	99 58 to 99
Wheat, goose, bushel	0 97
Oats, bushel	0 39
Barley, bushel	0 57
Rye, bushel	0 80
Buckwheat, bushel	0 60
Peas, bushel	0 80

Toronto Dairy Market.

Butter, store lots	0 22
Butter, creamery, dairy	0 26
Butter, creamery, lb. rolls	0 27
Butter, creamery, solids	0 26
Honey, extracted	0 09
Honey, comb	0 12
Eggs, new-laid	0 30
Eggs, cold storage	0 25

London Produce Prices.

LONDON, Oct. 21.—Canadian bacon was quoted to-day at 68s, with cod centals at 58s to 76s. Cheese was 65s to 70s.

Liverpool Grain Market.

LIVERPOOL, Oct. 21.—Closing: Spot wheat: futures steady; October not quoted; December 7s 9½d; March 7s 8¼d; May 7s 4½d. corn spot firm; American mix-ed, new, 5s 10½d; December, 5s 10½d; February, 5s 10½d; March, 5s 10½d. flour, winter patents, 25s 3d; London (Canada coast), 21s to 21s 6d.

Liverpool Provisions.

LIVERPOOL, Oct. 21.—Beef, extra India mess, 90s. Pork, prime mess, western, 100s. Hams, short cut, 14 to 16 lbs., 74s 6d. Bacon, Cumberland cut, 24 to 30 lbs., 66s; short rib, 16 to 24 lbs., 64s 6d; long clear middles, 26 to 34 lbs., 64s 6d; long clear middles, heavy, 35 to 40 lbs., 62s 6d; short clear backs, 16 to 20 lbs., 62s 6d; shoulders, square, 11 to 13 lbs., 46s 6d; lard, prime western, in tierces, 46s; American refined, in pails, 46s 3d; butter, good to fine, 112s; Canadian, finest white, 66s 6d; cheese, colored, 63s; tallow, Australian, in London, 32s; turpentine spirits, 26s 3d; resin, common, 9s 6d. petroleum, refined, 6 1-2d; linseed oil, 42s; cotton seed oil, 34s; spirits, 27s. 7 1-2d.

CATTLE MARKETS.

New York Live Stock.

NEW YORK, Oct. 21—Beeves—Receipts, 2200 head. Nothing doing. Feeling nominally steady.

Calves—Receipts, 1,000 head. Veals, steady; veals, $5.50 to $9.50; culls, $4 to $5; buttermilks and grassers, $3 to $3.50.

Hogs—Receipts, 7,250 head; market, steady; ordinary to prime lambs, $5.25 to $5.50.

Sheep—Receipts, 2150 head; steady; lambs, $6.25 to $6.50.

Chicago Live Stock.

CHICAGO, Oct. 23.—Cattle—Receipts estimated at 500; market dull. Beeves, $4.25 to $8.60; Texas steers, $4.10 to $6.70; western steers, $4.25 to $7.25; stockers and feeders, $3.25 to $5.90; cows and heifers, $2.60 to $6.80; calves, $7.50 to $10.50.

Hogs—Receipts estimated at 11,000; mixed and butchers, $5.95 to $6.45; mixed, $6.00 to $6.45; heavy, $6.00 to $6.45; rough, $6.00 to $6.15; good to choice, heavy, $6.25 to $6.45; pigs, $5.75 to $6.00; bulk of sales, $6.10 to $6.40.

Sheep—Receipts estimated at 20,000; market strong; native, $3.75 to $4.75; western, $3.75 to $4.75; yearlings, $4.75 to $5.75; lambs, native, $3.75 to $6.00; western, $4.00 to $6.15.

Liverpool Cattle Market.

LIVERPOOL, Oct. 21.—John Rogers & Co., Liverpool, have received a cablegram to the home cattle being very plentiful and trade slow, with prices 1-2c to 1c lower. Refused steers were from 12 1-4c to 12 3-4c. Canadian steers at 12 1-2c to 12 1-4c, and ranchers from 10 1-2c to 12 1-4c per pound.

Broke Her Crank Shaft.

London, Oct. 23.—The North German Lloyd steamer Kaiserin Auguste Victoria, which arrived here from the Browhead station that she had passed the Fastnet at 10.15 o'clock, and that at 10.15 north, longitude 16 west, in latitude 48 30 north condition. Slaterdyk had broken her crankshaft, and required immediate assistance. Several vessels are proceeding to her aid.

The Slaterdyk left Rotterdam Oct. 21 for Boston and Philadelphia. She is parently when spoken by the Kaiserin Auguste Victoria, she was about 300 miles off the coast of Ireland.

Portuguese Cruiser Wrecked.

Lisbon, Oct. 23.—The Portuguese cruiser San Rafael has been wrecked at the mouth of the River Ave. A heavy gale was blowing and high seas were running at the time of the accident. The crew of 200 men, it is believed, were saved, but the vessel will swam ashore.

The San Rafael was a cruiser of 1,600 tons with a speed of 17.5 knots. She carried a complement of 237 men and 18 guns.

Sought by Detectives.

Chatham, Oct. 23.—Charles Fuller, sought by detroit authorities for murder of the Kraft family, is thought to be hiding on the farm of Isaac Wallsecburg. Two detectives are now on the farm. Fuller's brothers have seen a man answering Fuller's description. He was last seen in the Temple Theatre in Wallsecburg on Thursday.

Toronto Man Forms Company.

Atlanta, Ga., Oct. 23.—The Georgia Railway & Power Co., a $27,000,000 corporation formed for the purpose of bringing together the hydro-electric interests in the Piedmont section of Georgia and Northern Georgia, met Saturday, with Charles Magee of Toronto as president.

MECCA & SURE CURE TRY IT
MECCA OINTMENT
For Burns, Scalds, Piles, Eczema, Sores, Wounds, Chilblains, Frostbites.
Try It. 25c. All Druggists

Soothing Healing Pain Relieving "MECCA" Sure Cure

Smart Styles in New Fall Coats



The new Fall Coat styles must be seen to be appreciated. The great variety of new cloths, introducing the heavy Mixed Tweed effects, together with the new Fall style models, combine to make the coat display one of the most attractive we have ever made. Every new feature of the coat season may boe seen in our Garment Section and Ladies' and Misses' Coats are shown at every price from $6.00 to $32.50 each.

Ladies' Dress Styles

Ladies' Dresses in fine Wool Materials, Nets, Silks, and Satins, Chiffons and Marquisettes, form one of the special attractions of our Garment Department. These dresses are shown at every price from $9.50 to $35.00.

Misses' Navy Serge Dresses

For Girls and Misses from 8 years to 18 years of age, we show some very smart styles in a fine quality of Navy Blue Serge Dresses, made in Sailor Styles, prettily trimmed, to sell from $5.00 to $12.50.

Silk and Net Waists at $3.00

Here is a wonderful Waist attraction. In the showing are three Black and Colored Silk Waists in plain and fancy shot effects; also Black, Tuscany and Ecru Net Waists, silk lined, and in this lote every size from 32 to 44 bust measure, and regular values from $4.50 to $7.50 each, to clear, your choice for only $3.00.

$3.00 Golf Coats for $1.75 each

Every woman needs a knitted Golf Coat for the fall season and as a special attraction we offer this week your choice of over One Hundred Ladies' and Misses Golf Coats, in White, Navy, Tan, Brown, Green, Cardinal and Grey, regular values up to $3.00 for only $1.75 each.

See Our Special Dress Goods Values at 50c

SMALL PAYMENTS 10 15 WEEKLY

SINCLAIR'S

SMALL PAYMENTS 10 15 WEEKLY

CHILD WOULD NOT EAT

CONSTANT COUGH WEAKENED HIM.

A healthy child ought to be "hungry as a bear" at all times. Poor appetite means failing health.

"If your child has a cough do for it what you would for a sick one," is the sensible dictum of Dr. Wood. It is wonderfully good in bringing back lost appetite and it is so pleasant that children take it eagerly.

Mrs. E. Stanger of Bronx Boulevard, Ont., says: "My little boy, 4 years old, had bronchitis for a year. His cough disturbed his rest and he lost his appetite.

"I gave Wood Syrup for a while and it stopped the coughing and brought back his appetite. His health is improved wonderfully. He likes Vinol."

It is the tonic iron and strengthening cod liver elements in Vinol (it contains no oil), that make it so strengthening, and blood-enriching.

It makes weak, nervous, run-down aged rest, and we guarantee it to do exactly what we claim for it—or you not get your money back.—J. S. McKeown, Red Cross Drug Store, Belleville.

...Announcement...

The past three seasons our store at holiday time has been the centre of attraction for the children.

Our display of Dolls, Toys and Games has been large and varied. Now that the fall days are here the little tots are kept more within doors, and naturally have to be amused. Within the past two weeks we have had many enquiries for toys, and have decided to open a Toy Department. Quite a large consignment of these goods has arrived and will be placed on sale in the annex formerly given over to Japanese china.

Mothers are invited to bring the children to see the display.

STROUD'S

New Railway Planned.

Vancouver, Oct. 23.—Announcement that J. D. MacArthur, millionaire railway contractor of Chicago, and associates, had acquired a charter for a railway extending from Edmonton to Fort George, B.C., was made yesterday by J. Fraser, solicitor for Aikins-Loft in the Albert Legislature.

The proposed line will traverse the richest part of the Peace River district, entering British Columbia via Pine River Pass, north of Dunvegan Pass, and opening up vast regions in the valley of the Parsnip and Fraser.

It will be over 1,000 miles long and will follow the shape of both sides of a triangle, its apex at Pine River Pass. There has a few months' delay as preliminary survey party is now going over the territory to secure data preliminary to undertaking the location itself. It is expected that the line will be completed and in operation within four years, as it is understood arrangements for financing the proposition have already been completed.

This road, when completed, will connect with the Grand Trunk Pacific at Fort George, depending it seems to the through route from Vancouver to the Peace River district.

Sweet-Sonner Resigns.

Hamilton, Oct. 23.—Burglars who are thought by the police to be amateurs broke into the office of Mr. Aylmer Canning on Cannon street on Saturday morning. Mr. Canning was away with about $1 worth of stamps and other valuables, several cans of preserves. Entrance was gained by breaking a window glass. No effort was made to get into the safe.

Now is the Time to Think of Your

Furs for the Coming Season

The new styles are very pretty, the variety is unusually extensive.

It is a pleasure to show our goods whether a purchase is intended or not.

G. T. WOODLEY

Phone 421. Manufacturing Furrier.

COME TO THIS CONFIDENCE

YOU need not worry about the possibility of getting something you won't look well in.

It is a matter of personal interest to us that every man shall look well in, and be satisfied with, what he buys here.

When he tells his friends that he was fitted with a suit or overcoat by Quick & Robertson, we want his clothes to look so well on him that his friends will at once resolve to make this their store also.

That's the idea we're building on--That's why our service is a great benefit to our patrons--We assume the responsibility of clothing you just right.

Overcoats $6 to $25

Suits - - $5 to $25

The best makers, Correct Hats and the Choicest Toggery. All Pleasingly Priced.

Won't you try our splendid Clothes Service, you'll surely like it.

Quick & Robertson
THE OUTFITTERS

SIR GILBERT PARKER ON THE BORDEN CABINET

The London correspondent of the Toronto Star writing under date October 11th: "The publication of the names of the members of the new Canadian Ministry has evoked generally favourable comment. The Pall Mall Gazette, Mr. Astor's Conservative evening journal, gives a whole column of brief biographical notes upon each of the new Ministers. Sir Gilbert Parker, after reading the list, expressed the opinion that "Canada has illuminated the landscape of the Empire," and added that "Mr. Borden will work with England more alive to the issue which he fought, and the duties and opportunities of the future, than has ever been the case before." While expressing surprise and regret at the omission of Mr. W. B. Northrup from the list, which he ascribes to the more pressing claims of others, Sir Gilbert declares, "If congratulate Canada on as sound and as powerful a combination as could well have been made by the new Prime Minister." Sir Gilbert Parker is a Belleville old boy, which may explain his interest in the Hastings D. P."

DEATHS.

RYAN—In Belleville, Oct. 22nd, Frances Ryan, beloved daughter of the late Martin Ryan, aged 36 years.

Funeral from the residence of her father, Mr. Alex Tisdale, South Front Street, at 8.30 a. m. on Tuesday, to St. Michael's church, thence to St. James' Cemetery. It

AMUSEMENTS

"THE GIRL FROM RECTOR'S."

Coming to Griffin's Friday, October 27th. Of all the mixed situations, "The Girl from Rector's" leads by a most mixed up of reels of moving pictures ever thrown on the canvas. Starting in the bachelor apartment of a young spendthrift, who was kept up to the round of carousals by an old friend who was living off the young fellow, several characters who are supposed strangers to him are introduced and the audience has no real idea what is going to happen next. Behold, the young fellow is to be married to a belle of Battle Creek. The wedding is to take place that city. Those connected with what follows begin to get busy, and develops that the people formerly presented as strangers are more than half related by matrimonial ties. This situation presents one of the most laughable of the scenes of the day. The night of the wedding arrives and The Girl From Rector's, who is deeply in love with the young fellow, and who resolves to start something, is on hand, and keeping the fact of her marriage from him, arrives with the groom. Her husband, a cousin of the bride, arrives also. The Girl is introduced to the groom and she immediately faints. She starts to get even, and by a most clever ruse gets the groom who has drawn to the groom the gay life in Chicago, she, by her plans, succeeds in causes to be intoxicated, and the groom does more equally to assist her in some fancy stunts when the wedding party arrive on the scene. All are shocked by the situation. All thought it is extremely funny to the audience. All are humiliating to them, and they decide to punish the groom by a plan that ends in his getting his bride, and severing the ties that bound him to the girl of the Bohemian days. The Girl From Rector's is one of the most extremely funny comedies now on the road.

PURER MILK WOULD MEAN LESS CRIME

The subject of a pure milk supply for large cities is receiving the attention of more sanitarians now than it did a few years ago, any other subject of interest to mankind. The investigations of the past two years are beginning to culminate. Scientists have made progress, and the movement centers so largely into the problem that it cannot be solved in the laboratory.

At the International Milk Dealers' Association at Milwaukee, Dr. Alice A. Amyot, of Toronto, Canada, Provincial Analyst and Bacteriologist, said so far as to credit the progressive large dealers with being leaders when scientific methods were considered. Both Dr. Amyot and Dr. Charles E. North, of New York, sanitary experts, were very positive in their conclusions that public safety standard the pure, per centage of every drop of milk on the market. Wilbur C. Phillips, of Milwaukee, Social Reformer, spoke on "Some Social Aspects of the Milk Problem." He made one of the remarks was "if infant mortality is to be reduced, we must recognize that the milk question is a class" milk is of negligible importance in comparison with the people question. He believes that we should not blame our milk dealers for killing the babies; we should blame the mothers themselves, or perhaps what is more truthful, we should place the blame at the feet of society. Society makes it impossible through poverty and ignorance, fatigue, long hours of labor, bad housing, etc., for mothers to fulfil their rightful duties toward their babies."

Mr. Phillips, however, does not relieve the dairy of responsibility. Failure to supply a pure wholesome product, because he says that if the children from the age of one to the school age were supplied with plenty of safe milk, that it would furnish proper nutrition greatly reduce the number of defectives and relieve the municipalities have to deal with.

According to one of them, a married man's day is divided as follows: Eight hours for sleep; eight hours for work and eight hours for explanations.

SUCCEEDS PARENT

R. E. Leonard of St. Catharines Goes to N. T. R. Commission.

Ottawa, Oct. 23—Announcement of other appointments was made by Premier Borden following Saturday's meeting of the Cabinet.

Reuben E. Leonard, St. Catharines, to be chairman of the National Transcontinental Railway Commission.

Hon. Senator Landry, to be Speaker of the Senate.

Alphonse Lariviere, to be Senator from Manitoba.

Adam Carr Bell, to be Senator from Nova Scotia.

The Leonard appointment is of course the most important. It has been made after much consideration and consultation and makes the first instance in years where a big federal office has had to seek the man.

R. E. Leonard has accepted the post as a matter of public duty, the ten thousand dollar salary being a small consideration to a man whose annual income exceeds the half million.

Mr. Leonard is a graduate of the Royal Military College and stands high among Canadian engineers. He has a wide experience in railway construction and operation, having had much to do with the building of the C.P.R. short line, the New York Central and other lines. Latterly he has been best known in connection with the Conlagas mine and the smelting industry at Thorold.

The negotiations leading up to Mr. Leonard's appointment were conducted by Hon. Frank Cochrane.

A. C. Bell takes the Senatorship held by the late Senator Comeau of Digby, N.S. He is an old Parliamentarian and was Conservative candidate in Pictou in the last election.

J. A. C. Lariviere enters the Senate in place of the late Senator Chevrier. He also is one of the Conservative old guard who late in years has failed to come back by way of the ballot box.

Senator Landry gets the Senate Speakership, because he is the only French Conservative Senator eligible, and the Senate Speaker must be French now that Dr. Sproule is to preside in the Commons.

WANTS PLEBISCITE.

Henri Bourassa Demands a Vote on Navy Question.

Montreal, Oct. 23.—Although Hon. F. D. Monk did not put in an appearance at the Nouvelle demonstration in Chambly yesterday, Mr. Henri Bourassa was present, and made a very interesting statement in view of recent happenings at Ottawa.

He was a little scandalized to see the Liberal papers blaming Mr. Borden for taking Col. Sam Hughes into his Government and making good old Dr. Sproule Speaker when these same Laurier men were only too glad to get Sam Hughes' support when they wanted to violate the rights of the minority in the West.

He claimed that the platform of the Nationalist party consisted of two principles which could not be overthrown by Sir John Macdonald when at Quebec in 1882, the late Conservative leader had said there must be no victor and vanquished, no inferior or superior race in Canada. Then he felt Mr. Borden was too honorable a man to wish to overthrow the basis of supporting Monk's plebiscite resolution; opposed by Col. Hughes and all his friends.

"Let Canadians be asked if they want to maintain their strict autonomy as loyal Canadian subjects of the King and sovereign. Do they want secondly to contribute directly to the Imperial navy or do they want to build a navy here which will be Canadian in time of peace and Imperial in times of war," he said. Which-ever decision the majority reaches it will be loyally accepted by the Nationalists.

Six Workmen Injured.

Montreal, Oct. 23.—Six workmen were buried under bricks, mortar and other debris when a portion of a building on St. Dominique street, which they were engaged in demolishing, collapsed at 2.30 p.m. Saturday.

Three of the men were taken to the General Hospital, where they must remain several days to recover from the cuts and bruises resulting from their fall.

The following are the injured, who had to receive hospital attention: Antonio Rossa, 1805 St. Andrew street; Joseph Rossa, 2285 St. Andre street; San Soblosky, 660 St. Dominique street.

What Did He Mean?

Hamilton, Oct. 23.—An early visit of the Duke and Duchess of Connaught to Hamilton is intimated in a letter received by Mayor Lees Saturday morning from the new Governor-General's secretary. The date of the visit is given as 5, 20, 21st as that month has only thirty days, some uncertainty exists as to the date meant. It is thought, however, that the royal couple will be here on Nov. 20. The reception committee of the City Council will start immediately to prepare an elaborate program of entertainment for their Royal Highnesses.

Banker Gets Five Years.

Pittsburg, Oct. 23.—Jacob W. Hill, a prominent banker of East Brady, Pa., was sentenced on Saturday to five years in the federal prison at Leavenworth, Kas., for violation of the Banking Act. He was charged with making false returns to the controller of the currency. The court held he was not responsible for the wrecking of the First National Bank of East Brady, which he was cashier, and had he been given time he could have saved the institution. The bank failed in 1907.

'Snow In Texas.

Dallas, Texas, Oct. 23.—Snow, the earliest in the history of that section, has fallen over the panhandle of Texas and northwestern New Mexico for the past 24 hours. At Amarillo, where the rain turned to snow, the ground is covered in summer verdure, the sight is novel and unprecedented. The remainder of the state is blanketed by a heavy rain with the temperature registering 50 degrees. The forecast for to-day is frost all over the state, except in the extreme south portion.

Get a dainty box of Neilson's Chocolates for HER at Doyle's Drug Store. 21

LIBEL SUIT ADJOURNED

The libel suit which Walter Telfer, proprietor of the British American Hotel, at Kingston, has instituted against the Dunn Publishing Co. for $50,000 damages, has been adjourned from the fall assizes to the spring assizes owing to the serious illness of Mr. Matthews, manager of the Dunn Publishing Co., a material witness for the defence.

COL. HUNTER RESIGNS

KINGSTON Oct. 21—Col. Geo. Hunter has after seven years' faithful service, retired from the position of Deputy Sheriff of the County. His resignation took effect the first of the month. He still retains the office of Police Magistrate of the county. His successor has not been appointed.

STEAMER ALETHA ASHORE

KINGSTON, Oct. 21.—There was a heavy fog on the land and water last night and this morning. The steamer Dundurn, which was bound from Montreal to Hamilton was held up in the river below Cedar Island and was blowing her whistle at intervals till about eight this morning when she made her way to Swift's wharf.

Last evening the steamer Aletha was not her way up to Picton and was on the rock bound shoal at Carruthers Point. She must have gone on with considerable force as she was a foot out of the water. The tug Frontenac pulled the Aletha off this morning, and she continued her journey to Picton. She was not injured.

NOTICE

NOTICE is hereby given that a Court will be held, pursuant to the Ontario Voters' Lists Act, by His Honor, the Judge of the County Court of the County of Hastings, at the Council Chamber, City Hall, Belleville, on the 3rd day of November, 1911, at 10 o'clock a. m., to hear and determine complaints of errors and omissions in the Voters' List of the Municipality of Belleville, for 1912.

W. C. MIKEL,
Clerk of the City of Belleville.
Dated, Oct. 23rd, 1911.

Y. M. C. A. NOTES

In spite of the unfavorable weather yesterday afternoon, a fair crowd turned out to hear Rev. Mr. Carman at the Baptist Church at 4.15. Carman gave a splendid address, and his music was listened to with rapture. Messrs. Dyer and Wrightmyer sang a duet in splendid voice, and added greatly to the interest of the meeting.

The Y.M.C.A. Hustlers' Club are to have a big banquet on Thursday night at 7 o'clock at Wallace's restaurant. Every member of the club should be on the job on time.

The best senior class of the season will be held on Monday night in the gymnasium. There was something doing all the time, and everybody had a good time. This class meets every Wednesday and Monday evening.

The Boy Scouts will meet to-night in the Y.M.C.A. at 7 o'clock sharp.

FELDSPAR AS POTASH

The annual report of the Ontario bureau of mines recently issued, a bountiful supply of potash is contained in the feldspar deposits at Verona and elsewhere on the line of the Kingston & Pembroke Railway, this material containing as much potash as from fourteen per cent. at present. The difficulty is that no feasible method has yet been discovered for converting the contained potash into soluble form. It has been stated that finely ground feldspar, when applied directly to the ground will yield potash, though slowly, and thus act as a fertiliser. With the view of ascertaining the value of ground feldspar, a quantity from the deposits of the Kingston Feldspar and Mining Company has been forwarded to the Ontario Agriculture College at Guelph, where experiments will be conducted by the authorities of that institution.

DEATH'S CALL

MRS. MARTIN RYAN.

Mrs. Martin Ryan, aged 36 years, died yesterday morning in this city after being ill for some time. Deceased, whose maiden name was Miss Francie Estelle Tisdale, was a daughter of Mr. and Mrs. A. Tisdale of this city, where she was born. Mr. Ryan preceded her to the grave some months ago. The deceased had many friends here, who will regret her demise. She was a member of St. Michael's church and a member of the League of the Sacred Heart. In addition to the parents, four brothers and four sisters survive.

HELPLESS MOTHER SAW CHILD TAKE POISON

PHILADELPHIA, Oct. 21.—Sitting helpless in a chair with a broken hip, Mrs. Spangler street, paralyzed hand and foot, Mrs. Charles Griffith saw her fifteen-months-old child, Hazel, take a box containing strychnine pills from the table and swallow them before she could be reached.

The mother screamed, but the baby, apparently liking the taste of the first pill, took a second. A third followed and the frantic mother, nearly crazed by her helplessness to save the life of her infant, knew that the little girl had taken enough poison to kill her. Death did follow an hour later, while a physician was working on the helpless fight to save the little life. It is feared her hip will never heal and the life of her stricken mother.

Mrs. Griffith has been ill from paralysis for some months. Only a few days ago she was sufficiently recovered to be brought back to her home from the hospital. She sat all day in the sitting room of her home, propped up in a chair. Her physician had prescribed pills containing a large amount of strychnine to strengthen Mrs. Griffith's heart action. After one of the tablets had been swallowed from the box in which were the pills was placed on the table.

When the baby, crawling about the floor reached upward and pulled herself erect, her hand grasped the pill box. The top came off and the mother realized the danger. She vainly called to the child not to touch the pills. Mrs. Griffith screamed wildly for help but it came too late.

It is pointed out that modern football players do not wear huge mops of long hair. This one of the terrors of the pastime has disappeared.

Attention

to little things as well as big, is what we're here for. Send your Children or come yourself--It's all the same--each will be given the same special attention.

We would call the SPECIAL attention of the ladies to

DYOLA

The Home Dye that ANYONE can use with Perfect Results.

A full assortment of colors, always in stock, 10c package 3 for 25c.

GEENS'
Old Reliable Drug Store Bersh. 1871

Stove Pipe Enamel

JET BLACK. HIGH-LUSTRE.

For Stove Pipes, Radiators, Registers, Steam Pipes, etc.

"THE ONLY STOVE PIPE BLACK"
THAT DOESN'T BURN OFF."

10c tin.

ALUMINUM PAINT--15c, 25c, 45c and 75c.

THE
Belleville Pharmacy, Limited
Quality Druggists. Bridge St.

A FAIR TRIAL

All that is needed to show you that the Wines, Whis-

KIES AND GINS sold at

The Uptown Liquor Store

are the best in Belleville. A trial will convince you. Give us a call to suit every customer if he wants PURE GOODS.

Give them a fair trial to-day.

DR. JAEGER
Pure Wool Wear

We are sole agents for

Dr. Jaeger Underwear

Dr. Jaeger Underwear,
Dr. Jaeger Coat Sweaters
Dr. Jaeger Hose
AND ALL PURE WOOL WEAR

Call and see these garments

Chas. J. Symons

298 Front St. Haberdasher
"Pit Reform Wardrobe"

The new Fall Models are stocked and never before have we shown such an extensive display of Fall and Winter Footwear for Men, Women and Children. Rules will not permit us to describe them in detail, but we would like to call your attention to some of the new shapes, such as "The Village Scandal," "The Tickler," "It's All Right," and "Hot Tamale."

With taste, high models, short vamps, are in great demand and are fashionable.

We have stocked the latest creations and invite your inspection, as we know we can please you.

W. H. ADAMS

Phone 495 The Shoeman.
The Store With the Electric Shoe

COAL

D. L. & W. Scranton
Office, Bridge St.
The Schuster Co., Ltd.

WHICH?

Do you want bargain-counter glasses? Are you willing to wear cheap glasses because they are cheap? Do you consent to have your eyes tampered with at the risk of their permanent injury? Then this message is not for you. But if you value the precious gift of sight; if you wish to retain it, if you appreciate skill, then it is for you, and you are invited to come where absolute accuracy in correcting eye defects is placed above every other consideration.

ALEX. RAY, OPT. D.

Canada Approved.

Prime Choice Western Beef at moderate prices.

Head Cheese and Sausages a specialty.

Pork, Sausages, T. I.

—AT—

GREEN'S BUTCHER SHOP.

267 Front St Phone 709

Giving other people the best of it is a good investment. And besides it may not cost you anything.

Even if it were possible to cremate the family skeleton a woman would need just as many closets.

Money may not buy happiness, but no man ever refuses to take it on that account.

Oysters

Just to remind you of our oysters, we have solid meats and strickly fresh

35 cents per. Pint

Ed. F. Dickens & Son

8 per cent.
For Your Money

We can place your money to earn 8 per cent. interest for periods of 3 to 5 years, secured by first mortgage on resident improved farms in Western Canada in A1 City property. No delays. Total cost to you 1 per cent. of amount loaned. Correspondence solicited.

Merchants' Trust Company
WINNIPEG

DR. R. JEPSON
OSTEOPATH
GRADUATE
Drugless Healer
Opposite Post Office Corner
Bridge and Pinnacle Sts.
Telephone 390. Lady Attendant.

B. E. Sills Co.
UNDERTAKERS

Front Street 'Phone 40

BELLEVILLE, Ont

By pointing out the many good points of our exquisite Jewelry display, we can surely prove to an intending buyer that the investment will be a genuine one. First point—the purity of its metal and its flawless design; second point—the entire selection has been selected by an experienced eye; third point—there isn't an every-day design in the stock; fourth point—everything goes with every suit, and, fifth point—the prices speak for themselves.

J. O. R. McCurdy, Jeweler
or ..of Marriage Licenses

From many parents suffering from rheumatism have been permanently cured by Miller's Compound Iron Pills—For sale by D. M. Waters.

A woman thinks a man is sensible if he tells her that she is handsome.

Perhaps the most of us would be different if our neighbors were what they should be.

::: The :::
Gerhard-Heintzman
Canada's Premier Piano

Sold on easy terms, at our warerooms only, in this city.

J. A. Goodsell & Co.
436-438 Front Street

CLASSIFIED ADVERTISEMENTS

Advertisements under this head, 25 words or less, 25 cents for each insertion; and one cent for each additional word. 3 insertions for the price of 2 invariably in advance. This rate applies to all except advertisements for Auction Sales, which will be published at two cents per word. Count 5 marks and (100) figures as one word each.

BOYS WANTED

A GOOD STRONG BOY OF PAIR EDUcation to learn printing. Apply Intelligencer Office. 10tf

TO LET

UNFURNISHED FLAT WITH ALL modern conveniences at 30 Church street. Apply 27 Academy St. 10tf

FOR SALE

A SEVEN ROOMED HOUSE, NO. 36, Elm St. Modern improvements. Apply Miss Susan Jones, 36 Elm St. 8tf

2. LADLAW FINE BRICK RESIdence on Albert Street, north of Queen. Most convenient and desirable location. Terms reasonable for quick sale $3500. Apply Wellbridge, Intelligencer.

CHEAP, A HEATER, "EMPIRE GAS." Apply 27 Academy St. Mrs. Peter Mayr, Mary St. 9tf

HEATER—ART SQUEENIER, APPLY Mrs. Hiram Bell Charles St. 9tf

HOLLY'S BABY BUGGY, ALMOST NEW. Apply Mrs. C. J. Bowell, Albert St. 10 Queen St. 10tf

HOUSE FOR SALE, 49 MOIRA ST. IN-quire on premises. 10tf

SITUATIONS VACANT

COMPLETE COMMERCIAL COURSE including Bookkeeping, Arithmetic, Penmanship, Shorthand, Typewriting, Commercial Law. Costs very little if taken by mail. Write for particulars. Write for terms. Correspondence Colleges, Limited, Dept. P., Toronto, Canada. 10-2-2

AGENTS WANTED

REPRESENTATIVE WANTED AT ONCE to work in your locality. Write quickly for $2 to $3 per day. Opportunity to work at home all or spare time. Experience unnecessary. Work sent by mail. Experience not required. International Co., Toronto, Canada. 10-2-2

TWO DOLLARS DAY SALARY AND UP-to-date commission for man or woman to sell either sex; sure money maker; rapid advancement; exclusive territory; outfit free; position permanent; write quick; outfit free; postage twenty cents. Nichols, Limited, Spadina Ave., Toronto. 10-2-2

SITUATION WANTED

A POSITION AS CLERK OR OFFICE man. Experienced either in dry goods or hardware. Testimonials furnished. Address Box "O" Intelligencer Office. 10tf

HELP WANTED—FEMALE

AT ONCE, A GENERAL SERVANT. Apply evenings, Mrs. H. B. Smith, Porter, Dunbar St. 10tf

WANTED—LADIES TO DO PLAIN sewing at home, whole or spare time; good pay, work sent any distance, charges prepaid; send stamp for full particulars. National Manufacturing Company, Montreal. 10-2-2

Oct26tf

GET BUSY



and try one of our boxes of delicious chocolates.

You'll find, as Hamlet said: "Increase of appetite will grow by what it feeds on"—that is, the more you eat the more you want.

Some specials in confectionery this week, are our own make of

Chocolate Dates,
Chocolate Cream Peppermints at 30c. a lb.
Fresh Maple Nut Cream at 20c a lb.

Chas. S. Clapp

Wall Papers

Reduced by 25 to 50 p.c

An excellent opportunity to get Good Papers for little money

Painting, Graining, Paper Hanging, etc.

W. A. CORNELIUS

Leader in Home Decoration
Phone 222.

A Discussion of Hard Facts



will convince the most skeptical that we are constantly offering the best values in town from the double standpoint of high qualities and low prices. Moreover, our quick and efficient service leaves nothing to be desired on the part of our patrons. We would like to include you among them—if you appreciate buying where you get quality with economy.

Jno. Lewis & Co.

"COLLIP"

FLORIST

Night phone 175. Day phone 205

All kinds of Cut Flowers and Plants in season.

Wedding and Funeral designs a specialty, shipped to all parts.

Front St.

BANK OF MONTREAL

Established 1817.

CAPITAL AND REST (ALL PAID UP) $26,400,000.00

SAVINGS BANK DEPARTMENT

Interest on sums of $1.00 and upwards, allowed at current rates. Deposits, boors, 10 to 3. Saturdays, 10 to 1.

R. TANNAHILL,
Manager Belleville Branch.

The Simplex Electric Table Range

is the most interesting and useful table cooking device. Operates from a single lamp socket—cooks a tasty breakfast, luncheon or other small meal for two or three people. Call and see us regarding one; our terms are easy.

Trenton Electric & Water Co., Limited

Our Coal Pocket

furnishes the fuel that puts money in your coat pockets How? Because "*Coal Knowledge*" manages our coal pocket. When you get over our coal you invest money in

Unadulterated Heat

not overburdened

DIRT, ASHES, SLATE, CLINKERS

N. ALLEN

BRIDGE ST.

The Proper Fabric

for your Overcoat can be selected to-day from the handsomest winter patterns we've shown.

The proper fit with our proper tailoring will give an air of distinction to your apparel.

ARTHUR McGIE

Merchant Tailor
300 Front St.

A Clean Man



Outside cleanliness is less than half the battle. A man may scrub himself a dozen times a day, and still be unclean. Good health depends on cleanliness not only outside, but inside. A man is a clean man, clean bowels, clean blood, a clean liver, and clean, healthy tissues. The man who is clean in this way will look it and act it. He will work with energy and think with healthy thoughts.

He will never be troubled with liver, lung, stomach or blood disorders. Dyspepsia and indigestion originate in unclean stomachs. Blood diseases are found in unclean blood. Consumption and bronchitis mean unclean lungs.

Dr. Pierce's Golden Medical Discovery

prevents these diseases. It makes a man's bodies clean and healthy. It cleans the digestive organs, makes pure, clean blood, and clean, healthy tissues.

It restores tone to the nervous system, and cures nervous exhaustion and prostration. It contains no alcohol or habit-forming drugs.

Constipation is the most common medicinal ailment. Dr. Pierce's Pleasant Pellets cure it. They never gripe. Easy to take as candy.

PRISON REFORM IN OPERATION

By Winston Churchill's Schemes About 100 Convicts Will Be Released, But Under Surveillance

The new scheme for the treatment of convicts inaugurated by Mr. Winston Churchill has come into operation. About a hundred convicts will be released. Some of them may not want assistance on leaving prison, but they will all be handed over to the care of the newly-formed Central Association, whose surveillance will take the place of the old system of forced license. Under the old method of working a convict could earn from 40 to thirty dollars during his term of imprisonment. On his release he was given generally used for his benefit through the agency of a private's aid society or similar body. But now a new central body will appropriate the whole of the money earned by the prisoner. If the associations efforts do benefit him, he will certainly get his money's worth. But if these efforts fail his money will have been swallowed up.

The assistant secretary to the Prison Commissioners, in the absence of Mr. Thomson, now the chief secretary, has seen fit to discuss the new scheme.

"The convict," he said, "has never had a legal claim to his money, which was hitherto been paid on the conditions that half was administered through the aid society for the particular prison from which the man was discharged.

"But it was understood that he had a sort of moral right to it. Now the moral right will disappear, and the whole will go to the central body, which will use these sums, of course, for the man's benefit.

"These gratuities, with the grant of 15,000 which the Government is making, will probably pay all the expenses involved in the setting up of the new body, so that no fresh burden will be cast on the existing societies, whose work should be assisted by the centralization and co-ordination of their efforts.

"Of course, there will still remain to be obtained of the natural reluctance of employers to engage ex-convicts, it has been difficult hitherto to find other than laboring work for those men, as people hesitate to give them positions of trust."

The assistant secretary of the Central Committee of Discharged Prisoners' Aid Societies said that there were about two hundred societies engaged in the work of befriending ex-prisoners. Many of them, however, dealt with both ex-convicts and men released after short sentences.

He also stated that the Home Office had under consideration a scheme to set up a new authority—similar to the one which begins work with ex-convicts to-day—to deal with the short-sentence men. This body will probably be drawn largely from the central council, strengthened by lonal representatives.

"But as to a new career of hope for convicts," he said, "to my mind they could only be achieved by planting them on a Pacific island—getting them capital, if need be, for a start—and giving a merchant to look after them and see they did not escape, and leaving them to work out their own salvation. It would be cheaper in the end."



Passing of Pelorus Jack

Pelorus Jack, the huge dolphin which for twenty years past has piloted all the steamers bound for Wellington, New Zealand, through the Pelorus Sound, is no more. Known by some as the Lone Fish of the French Pass, he was protected by a special Act of Parliament, and was one of the curiosities of New Zealand waters.

Used in Canada for over half a century —used in every corner of the world where people suffer from Constipation and its resulting troubles—

Dr. Morse's Indian Root Pills,

stand higher in public estimation than any others, and their ever-increasing sales prove their merit. Physicians prescribe them.

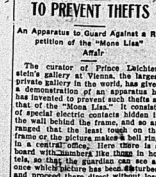
25c. a box.

LOAN EXHIBIT FROM THE KING

Interesting Collections For the Scottish National Exhibition at Glasgow this Year

Interest in the Scottish National Exhibition at Glasgow from May to October has been greatly stimulated by the promise of the King to send a loan exhibition. His Majesty has promised to lend a small portrait of Lord Darnley with brother, portrait of the Earl of Angus, and portrait of King James V., a flintlock pistol of silver, two enamel dirks, targets with pierced bosses, and two enamels with basket hilts of silver. The portraits are of special interest. The portrait of James V. is one of the few authentic representations of His Majesty's ancestors, the Stuart Kings of Scotland, while that of Lord Darnley is closely connected with the tragic story of Mary Queen of Scots. The picture, reluctantly given by the Queen Dowager of Spain, she finds herself unable to lend the crucifix which she specially said to have been worn by her literal ancestor, Mary Queen of Scots, on the day of her execution, has been a disappointment. Her Lord Chamberlain, however, is endeavoring to procure a copy of the book giving the history of the crucifix and containing a description of it, as interesting display in connection with the opening ceremony will be given on the River Kelvin of the successful types of modern to Scottish waters from the earliest times to the present day. Some twenty-three vessels, represented by models worked by operators inside or underneath the floating model, will sail in processions down the Kelvin on the opening day of the exhibition, the types ranging from the "pot" canoe of the early Britons to the modern steam yacht of to-day.

The exhibition will be in at Kelvingrove Park, Glasgow, and will be opened by the Duke of Connaught, who will be accompanied by the Duchess of Connaught and Princess Victoria Patricia.



GABY DELYS

The "king lizzet", who, with one throne for her queen, is a super-boast that she will soon acquire another. Miss Delys, who is now in Paris acting in a variety theatre, says that in the scene of her next musical will be London during the Coronation festivities, and, further states that she objects of her search need not wear a crown so long as he fall in love with her. Here's a monetary standpoint.

TO PREVENT THEFTS

An Apparatus to Guard Against a Repetition of the "Mona Lisa" Affair

The curator of Prince Liechtenstein's gallery in Vienna, the largest private gallery in the world, has given a demonstration of an apparatus he has invented to prevent such thefts as that of the "Mona Lisa." It consists of special electric contacts hidden in the wall behind the frame, and so arranged that the least tough on the frame or the picture makes a bell ring in a certain office. There is also a board with numbers like those in hotels, so that the guardian can see at once which picture has been disturbed and proceed there direct without loss of time.

TEACHING DOGS TO BE SINGERS

A Chat With a Well-Known Animal Trainer on His Interesting Work

A good many pet-owners may be startled to learn that animals can distinguish between musical notes, and that those or any degree of intelligence and, to be trained to musical tastes. Animals that play musical instruments are by no means uncommon, and a number of seals have before now been equipped with drums, cymbals, horns and bells, and have made music when instructed by their trainer to do so. If the melody has not been perfect, it has been sufficient to prove that the seals have at least some notion in their composition.

Circus Horses and Tunes

The majority of wild animals are inflamed by music, and everyone knows that bears can be taught to dance on their hind legs while holding a pole to sounds of music, even when the music is ground out of a common street organ by means of a handle.

Once a circus horse has been taught to do a trick to a certain tune he will do it whenever he hears that tune, and, in consequence, he is the cause of some funny incidents now and again. Once I took a horse into the street for exercise, and as we turned a corner a barrel organ commenced to grind-out its music. The tune was the very one the animal was accustomed to in the circus, and, without any guidance, that was expecting him to go through his usual performance. He broke away from me and gave a free performance in the middle of the road, and I could only call him to order by appealing to the "musician" who was his organ.

When the ordinary dog is taught music it does not always do so because the notes please it, but rather, I think, because it is striving to imitate them as well as its untrained vocal cords will permit.

I heard a wonderful story of a sing ing dog the other day. A handsome collie, named Rex, was the property of Mr. Carlson, a tea-taster. Every morning, with a few brief words, he left his master's home Flag, Sansay Lane, for a position close by and begins an accompaniment, which lends romance to the whistling of the deep notes of the bell. Artistic has declared that the dog is exactly in tune with the whistler, and sounds like nothing so much as the accompaniments the whistler himself would play, if he could.

The Talking Dog!

It might be remembered that some years ago a singing dog created a sensation amongst scientific-men in Paris. The animal, which belonged to a Dr. Bernard, could sing the scale correctly without any assistance from the human voice or a musical instrument. Moreover, it could imitate a new tune after extraordinary accuracy after hearing it played two or three times.

The philosopher Leibnitz declared that he knew a dog which was not only a remarkably fine singer, but could actually talk. All the letters of the alphabet, with the exception of "m," he said, it could articulate very quite clearly, and could give its master to understand, by a suitable answer, Lions, elephants, and monkeys are fond of music. We've seen an elephant play a whole band of men at once, using its trunk and fore feet to play the various instruments. Lions will often forsake their meals to listen to a tune, and the same applies also to tigers and others of the fierce cat trib.

GIRLS' HAIR CUT OFF

A Despicable Act in a Cinematograph Theatre in England

Several young girls at Brighton, England, have just been the victims of a most despicable form of practical joking, and are now sorrowing over the loss of luxuriant hair upon the beauty and possession of which they had naturally prided themselves. During their hair in plaits they have visited one of either of the cinematograph theatres that abound, and, after enjoying their locks afterwards they have been astounded to find them cut off to the ground, a big proportion of the plait having been left behind, and, or some other sharp instrument. The act had undoubtedly been committed in the darkness of the theatre. All attempts to detect the miscreant have failed.

TO HONOR SHAKESPEARE

The New Theatre in London Will Cost a Fabulous Sum

The executive committee of the Shakespeare National Theatre Memorial now feel almost certain that an immense theatre facing Trafalgar Square will not only be an accomplished fact, but that it will be actually opened on April 23rd, 1916, the tercentenary of Shakespeare's death. The site alone will cost £60,000, and the theatre itself an even larger amount. The fund now possesses only $500,000, but this money has been raised without outpealing to the public. Such an appeal will now be made, and the committee expects to raise the necessary $5,000,000 in two years.

"As to the repertoire," says the secretary of the committee, "it will include, on an average, at least one Shakespearian and one other English classical play per week, and will also embrace new or recent plays, English and foreign, of the first order of merit. The architectural features of the theatre are matters for the future. The design will be the subject of competitive courses. Of course, we hope to secure the endowment before we put up the building."

Holding Up the Mirror

Mrs. Ramsay (Manchester) made a startling confession at the annual council meeting of the Women's Federation, at Manchester. "Our meetings are generally composed of people who have the appearance of age and several years' experience," she said "I am one of them, and so I know."

BELLEVILLE BUSINESS DIRECTORY

The Professional Fraternity—our city will find an advertisement under this head an exceedingly advantageous investment, the returns hitherto attained making the extremely moderate rates look ridiculously low. By committing our price list in another column, or calling at the Intelligencer business office, full information may be obtained.

LEGAL.

Wills & Wright
Barristers, Solicitors, Notaries Public, etc. Offices: Campbell Street, Belleville. Money to loan at lowest rates.
W. N. FRANKLIN WILLS, K.C.
MALCOLM WRIGHT

Northrup & Ponton
Barristers, Solicitors, Notaries Public, Conveyancers. Offices: North British Chambers, Solicitors for the Merchant's Bank of Canada and the Bank of Montreal. Money to loan on mortgages.
W. B. NORTHRUP, K.C., M.P.
W. H. PONTON K.C.

Clute, Morden & Shorey
Barristers, Solicitors, Notaries Public, etc. Office: North side of Campbell Street, Belleville. Solicitors for the Dominion Bank. Money to loan on mortgages on easy terms.
W. B. MORDEN, K.C.
A. E. CLUTE, L.L.B.
W. D. M. SHOREY

P. McL. Forin
Solicitor, Notary Public, etc. Office: Corporation Hotel Quinte. Solicitor for the Standard Guarantee Co., Ltd.; Grand Trunk Pacific Development Co., Ltd., Toronto; Belleville Brass & Co., Montreal.

Porter & Carnew
Barristers and Solicitors. Office: Bank of Montreal Block, Front Street. Belleville, Ont.
W. B. PORTER, K.C.
W. M. CARNEW
Solicitors Union Bank.

W. C. Mikel, B.C.L. K.C.
Barrister, &c. Solicitor for City of Belleville Office: City Hall.

MEDICAL.

John J. Farley, M. D., C. M., M. R. C. S., England.
Office and Residence: Corner of Bridge and George Streets, three minutes east of the Post Office.

LAUNDRY

Quinte Laundry
Work done by the Quinte Laundry is guaranteed to be Satisfactory
In every way
Shirts, Collars and Cuffs our specialty. Family work done by the dozen.
W. P. VALLANCE, Manager
Phone 330

ENGINEERING

James Gray Lindsay, C. E.
Member Inst. British Architects. Plans, Specifications, Reports, Estimating, Contracting, Valuations, Arbitrations. Engineer and Architect to Corporation of City of Belleville.

Evans & Evans
Civil and Mining Engineers and Land Surveyors
JOHN D EVANS, C. E.-B. O. S. L.
J. W EVANS, C. E. B. A. M. E.
Trenton Belleville
Members of Canadian Society of Civil Engineer Belleville office: Corner Bleecker and Victoria Aves. Telephone 343. Land and Mine Surveys. Reports on Mining Property a Building Plans and Specifications

INSURANCE.

H. P. Ketcheson
General Agent for Fire, Life, Accident Insurance
representing: North American Life Insurance Company; Anglo-American Life Insurance Co.; British-American Fire Insurance Co.; Scottish Insurance Co.; Commercial Union Assurance Co.; Atlas Assurance Co.; Merchants Fire Insurance Co.; Dominion Fire Insurance Co.; Mortgage Insurance Co.; Marriage Licenses issued.
Office 32 Bridge St., Belleville, Ont
Telephone 228

General Insurance and Real Estate Agent
Lloyds, London & Globe Ins. Co.; North British & Mercantile Ins. Co.; Phoenix Assurance Co.; Queen's Fire Claim, Dominion of Canada Guarantee & Accident Insurance Co.
Farm and City property insured in first-class reliable companies. Rents and at lowest current rates. Land valuator and agent for selling, purchasing and exchanging Real Estate contracted.

W. P. HUDSON,
Office No. 17 Campbell St., Belleville
Phone 168

R. H. Ketcheson
AGENT FOR
FIRE AND ACCIDENT INSURANCE
Agent for Fire and Accident Insurance. Queen Fire Insurance Co.; York Fire Insurance Co.; Inter-State Live Stock Insurance.
Canadian Railway Accident Insurance Company

Fire Insurance
Royal Fire Insurance Co.; Norwich Union Fire Insurance Society; Western Fire Insurance Co.; Perth Mutual Fire Insurance Co.
I represent the above companies, and I also represent several other companies, and if, non-Tariff and Mutuals, and give you the best rates in reliable companies. Call on me before placing your insurance.
CHANCEY ASHLEY,
Insurance Agent, Belleville, Ont

Thomas Stewart
Bridge Street. Insurance and Real Estate Agent. Representing only the finest, oldest and strongest companies. Agent for Bro. Accident and Plate Glass Insurance.

MUSICAL

IVOR THOMAS, Residence: Pointer Avenue South.
Head of Piano, Organ and Theoretical Departments Albert College. Organist and Choirmaster St. Michael's Roman Catholic Church.
SPECIALIST IN PIANO TEACHING
Phone 307 or write studio address and arrange interview.

TO ADVERTISERS.

To be sure of your advertisement being changed, please have copy at office of The Intelligencer the night before issue of paper in which new advertisement is to appear. Regular contract advertisements (Live, Dead, guaranteed a change if brought in on day of issue.

PRINTING

NOT that it is necessary—for we have always been highly favored with Belleville's Job Printing — but just by way of reference to our modernized jobbing department—we were never quite so well equipped for rapid and up-to-date work as at the present time. And our prices are right



INTELLIGENCER PRINTING IS ALWAYS OF FIRST QUALITY

THE INTELLIGENCER FOR 25c A MONTH

ADVERTISING-ISMS.
ADVERTISING-ISMS.
Lightning strikes only once in the same place. But the advertiser who thinks that's a thunderous old matter think again, and keep on striking!

ESTABLISHED 1858

The Daily Intelligencer.

TICKELL & SONS CO.
Furniture and Undertaking

LET THERE BE HARMONY IN THINGS ESSENTIAL—LIBERALITY IN THINGS NOT ESSENTIAL—CHARITY IN ALL.

Vol. 45 BELLEVILLE, ONTARIO, TUESDAY, OCTOBER 24, 1911. No. 291

3 P. M. DESPATCHES

THE IRISH MEMBERS WANTED TO KNOW

Home Rule Bill Will not be Considered in Parliament Before February

(Intelligencer Special.)

LONDON, Eng., Oct. 24.—At the opening of the House of Commons today the Irish members, who are asking for the introduction of the Home Rule Bill, were informed it might make its appearance this fall, but that nothing would be done with it before February.

REBELS GET WARSHIPS

(Intelligencer Special.)

TOKIO, China, Oct. 24.—Pekin despatches today say that four Chinese Imperial warships have surrendered to the rebels.

KILLED BY A SHAFT

(Intelligencer Special.)

ST. CATHARINES, Ont., Oct. 24.—T. C. Haight, of Orillia, was caught in a shaft at the Kinleith paper mill here this morning and was instantly killed.

DAIRYMAN SUICIDED

(Intelligencer Special.)

TORONTO, Ont., Oct. 24.—John Benson, a dairyman, hanged himself here this morning. The frequent changes in milk regulations, some of them drastic, had distressed him.

BALL GAME TODAY

(Intelligencer Special.)

PHILADELPHIA, Pa., Oct. 24.—The fourth game of the world's series of the baseball championship will be played to-day.

DEFENCE OF M'NAMARA

(Intelligencer Special.)

WASHINGTON, D.C., Oct. 24.—The American Federation of Labor has prepared moving pictures of McNamara's arrest, of prison life and court scenes for education of the people and to raise funds for the trial.

G. T. R. MACHINISTS

(Intelligencer Special.)

OTTAWA, Oct. 24.—The conciliation board dealing with the G. T. R. machinists' dispute declined to fix the minimum wage. The board recommended master mechanics and foremen to make their own agreements. In general, however, the board thinks advances in pay since 1907 have been fair and reasonable.

WORLD'S LARGEST WOMAN WEIGHS 825 POUNDS

Miss Gertrude Burk, of Chicago, reported to be the largest woman in the world, is waiting at the home of Mrs. H. W. Hayes, at Alton, Ill. Miss Burk is twenty-two years of age, weighs 825 pounds, stands five feet seven inches, and her other measurements are: Arm, twenty-eight inches; waist, fifty-four; bust, seventy-five. She wears No. 41-2 shoes and No. 7 gloves.

When born, Miss Burk weighed fifteen pounds, and at eight years of age 250. Her Hayes home she sits on two chairs placed facing each other. Miss Burk goes through doors by turning sideways, and it is a pretty hard squeeze at that.

Efforts have been made by showmen to get Miss Burk to exhibit herself, but she has never been tempted. Here parents left her an estate, and she does not need the money.

Y. M. C. A. NOTES

Beginning Wednesday morning, there will be a membership campaign for three days, Wednesday, Thursday and Friday, and on Friday night there will be special rates to those joining during this campaign. Every man and boy in the city should be prepared to join. The new Association building will be open in December.

The local Boy Scouts met last night in the Association Rooms, and, along with other junior and intermediate members, were organized into three teams: the Scouts, captained by A. Hitchon; the Black Feet, captained by H. Reid, and the Tenderfeet, captained by H. Rogers. The boys are enthusiastic and expect to land a big crowd of new members.

To-night at Wallace's restaurant the senior men will meet for supper, and will afterwards organize into three teams, the Red Shirts and Whites to go after new members. The teams will be captained by Mr. M. H. Mosier, W. A. Schryer and Mr. E. Thompson. The campaign begins Wednesday morning, and ends Friday night at 10 o'clock.

IN AND ABOUT THE CITY

WED IN BELLEVILLE, N.Y.

On October 18th, 1911, in Belleville, N. Y., Miss Mary A. Locke, of Belleville, Ont., was married to Henry H. Phillips, of Oswego, N. Y., by Rev. F. L. Treeley.

CIVIC ELECTIONS.

A copy of the petition by the City Council for the submission of the electors of a by-law for the election of aldermen by the general system, can be signed at The Intelligencer office.

DRUNKS WERE FINED.

Two drunks were brought before Magistrate Masson this morning. Harry Higgs was fined $5 and $2.50 costs, it being his second offence within a month. Arthur Fisher was fined $2 for the same offence.

RUNAWAY BOYS.

The police this morning received a telegram from the superintendent of the Mimico Industrial School, stating that two boys had escaped and to be on the lookout for them. They names are John Finicss and John Jackson, aged 16 years.

ALLEGED WIFE-BAITING.

At 4.30 yesterday afternoon the police were called to a residence on Coleman street, it being reported that a man was abusing his wife. On the quiet when the officer arrived, and the woman was instructed to lay an information against her husband if she desired.

SETTLED OUT OF COURT.

Harry and Louis Stocker, the two young men who were arrested at Pelican Lake on a charge of stealing and on a charge of defrauding some creditors, were released this afternoon brought to the city by Chief Ponton. Later in the day they were liberated on bail and the case appeared before the Magistrate to answer the charge upon which they were arrested. The parties conducted a shoe repairing business and were also dealers but not extensively, in shoes. It appears that they had allowed credit from some parties here and collected from some money. Not being able to meet their obligations they quickly left for the city.

This morning, when the matter was brought up a settlement was proposed and the result was that an amicable arrangement had been effected and the young men were allowed to go. All costs in the case were paid by them.

COMET IS VISIBLE.

It has said that the comet now passing over us can be plainly seen about five o'clock in the morning. The comet appears to be about 35 feet in length.

DRUNK, NOT DYING.

This morning the police were hurriedly called to a business place on Front Street it being reported a man was, from appearances, dying. It was found that the party, whose name could not be ascertained, was suffering from intoxication and he was evidently on the verge of delirium tremens.

SUDDEN DEATH IN SIDNEY.

Mr. James Hogle, one of the oldest and most respected residents of the third concession of Sidney, fell dead while going from his home to a piece of woods near by, which he was engaged in clearing up, on Monday morning, 23rd inst. He was seen to fall by his son Frank, who was near by, but was found to be beyond help. Mr. Hogle, who was in his eighty-first year, was born in Sidney and had lived in that neighborhood all his life. He was a Methodist and a life-long Conservative. He is survived by his wife and the following family, namely Mrs. McNear, Sidney; Mrs. Rowler, Sidney; Mrs. Johnston, Crookston; Mrs. Bert Clarke, front of Sidney. The sons are Messrs. Barton, 3rd con. Sidney; William, 2nd con. Sidney; Bruce, Mon. Sidney; Edward, Trenton, and Frank at home.

BORNE TO THE GRAVE.

The funeral of the late Mrs. Ryan took place this morning from the residence of her parents, Mr. and Mrs. Patrick Toole. Amongst the floral offerings were "Gates Ajar," from the employees of the Deacon Shirt Co. Those present were Mr. and Mrs. W. H. Carter and family; sheafs from Mr. and Mrs. Wheeler, Miss D. LaLonde, Mr. and Mrs. W. J. Phillips and Mr. and Mrs. J. Phillips, and spiritual offerings from Mr. and Mrs. James Lovely, Mr. and Mrs. Wm. Bawden, Messrs. Fred Lynch, Mr. and Mrs. Joseph Dunleve, Mr. and Mrs. Ed. O'Rourke, Mrs. P. Fowler and family, G. Graham, and the Altar Society. The remains were taken to St. Michael's church, where the solemn services were conducted by Rev. Father Lennon. Interment took place in St. James' cemetery. The bearers were: Messrs. Jas. Connolly, J. Connell, John Whalen, Fred Meagher, Tim Sullivan, Chas. Bawden.

ROCK SALT FOR THE RIOTERS

If has been suggested that something less deadly than ball cartridges should be used by our troops against the rioters. It is pointed out that these bullets might be made of sawdust and grease, but that altogether they would be as such bullets would simply be atomized by the force of the explosion and non-effective effected. The suggestion is, however, a good one, inasmuch as there is no thinking as a subject that we shall have to face very shortly.

The ordinary military rifle is a very powerful weapon. It has been designed for long range, and for that reason it is quite possible that under favorable circumstances at short range the same bullet might pass through twenty men.

When we have to meet a foreign enemy in the field we know how we have to deal with, and we provide ourselves with the very best instruments for the purpose, and we shall do so again. But the internal enemy is

The Right Time to Buy Furs Right is Right Now

And the Right Place to Buy them Right is Right Here



We are showing an exceptionally fine range of Ladies' Fur, and Fur-lined Coats, Scarfs, Ruffs, Stoles and Muffs, in all the new and correct furs.

You should certainly make it a point to see our magnificent showing of swell furs, right now, while it is most complete.

We are specialising both Blue and Grey Wolf sets, comprising extra large stole with head at back and large muff with head and tail, at

$33.00

Take a Look at the New Fall and Winter Coats the next time you are in

The new styles we are showing will surely please you. The quality embodied in them is unsurpassed for the money, while the workmanship, style and fit is unexcelled by any. Our prices are always right.

We have just received a new assortment, and the styles and sizes are most complete now, and prices right.

KETCHESON & EARLE

HYMAN'S FURS

Our reputation, extending over FORTY years in the manufacture of FINE FURS is the customer's best guarantee of absolutely dependable quality and style. We invite inspection and comparison.

Persian Lamb Sets	$12 to $50
Mink Sets	$40 to $150
Fur-lined Garments	$30 and up

S. A. HYMAN & CO.

Phone 563. Manufacturing Furriers. Established 1870.

N.B.—Fur alterations and repairs carefully attended to.

We are Sole Agents Here for Globe-Wernicke Sectional Bookcases



Always to have just enough space for ones present number of books, to add more space as number of books increases, to have them well protected, conveniently placed under a window, in a corner, wherever convenient, to suit Modern Standard, Colonial, Sheraton designs, to be had in Plain or quarter cut Oak, Birch, Birch Mahogany, in quarter cut Oak, Golden or any other finish is possible with

Globe-Wernicke Sectional Bookcases

Plain Oak Top $1.90, Book Section $2.75, Base $1.90

Furniture, Carpets, Curtains, Shades, Linoleum, Stoves

THE THOMPSON FURNITURE CO., LTD.

Embalmers and Funeral Directors... Phones Day, 62; Night, 295

SOCLEAN

The dry and dustless cleaner for Carpets and Floors.

Makes sweeping possible without raising the dust.

PRICES

3 lb. can ..... 25c.
60 lb. keg $3.00
125 lb. keg $5.00

Waters' Drug Store

"The Parker Pen Store—

JONAS BARGMAN & CO.

Two Stores Two Stores

Now is the time to select your Knitted Sweater Coats, for the cool evenings are near at hand, and we have placed in stock the finest line of Australian Wool Knitted Coats ever shown in this city. All the finest colorings are shown at the very prices from $5.00 down to 75c. for Ladies and gents.

Also a complete range of sizes for boys and girls at $1.50, $1.00 and 75c. each.

Ask for one of our catalogues of above.

Men's New Fall Overcoats

We were never in a better position to supply the needs of our men customers in fall overcoats in black dark grey, light grey, and other colors, at prices from $7.00 upwards.

JONAS BARGMAN & CO.

Two Stores—Next Old Flat Iron and in O'Brien Block.

Cape Cod Cranberries
Jersey Sweet Potatoes
Finnan Haddie
Codfish
New Figs
Chestnuts
Hickory Nuts
Valencia Oranges
Grape Fruit

—AT—

Wm. T. Patterson's

QUALITY GROCER

Bridge St. Phone 151

Some other COAL may be as good, but no other COAL is better.

GET THE E.SANDERSON COS GENUINE SCRANTON COAL BELLEVILLE

WE CAN FURNISH YOUR STATIONERY

Daily Intelligencer.

CURRENT COMMENT

Congratulations to Dr. Sproule, who will look well in the royal black regalia of his Speakership.—Toronto Telegram.

A retired oil thief is legitimate drama is reported in Japan. If the Japanese want food for thought they can find it in honorable Shakespeare.—St. Louis Globe-Democrat.

The Atlanta women who are trying to have whipping abolished in the public schools are well supported by the youth of that reform city.—Birmingham Age-Herald.

Crime in Britain is decreasing. The number of convicted doing time has declined to 12,000 from last year, and 30,000 from the figures of 1904-06. The old land is improving.

A shirtwaist pleads as an extenuating circumstance that she only took money from the rich. Of course. Then she has only come to where he has. It needs more than the gift of second sight to take money from the poor.—Chicago News.

A fine and costs amounting to $33 was none too much to impose upon the Italian Hope man who was convicted of branding inferior apples New York trade. Such offences tend to degrade Canada's status in foreign markets.—Toronto Star.

The primary object of the merchant who advertises in to-day's paper, says the Philadelphia Record, is to sell the goods that is now on his shelves and in his counters. The secondary object is to sell the goods that will come into his store next week, next month, next year.

In Belleville to be hampered by the ward system for another year? Will the majority of the citizens tamely accept the snap verdict which the minority gained at a council meeting, many weeks ago? Or will they assert themselves and submit to the votes of the people, a by-law which will enable them to decide in advance of the next election, under which system—the ward or the general—they will elect their representatives in the municipal council? These are questions of very great importance, which ought to receive an immediate answer.

California is the sixth State of the American Union to give the full franchise to women. Wyoming did it in 1869, Colorado in 1893, Utah and Idaho in 1896, and Washington in 1910. In many states women have municipal suffrage or the right to vote on questions submitted to taxpayers if they are taxpayers, and in most States they have school suffrage. Woman suffrage appears to be making steady progress in the Anglo-Saxon world. It is already in force in Australia and New Zealand; and its adoption by Great Britain appears to be a matter of but a short time.

The Secretary of the Clydesdale Association writes to the *Canadian Farmer*: "Horse business seems to be started still to continue along the same old one-and-two trade lines. Farmers in Ontario and Quebec must still look to the wheat fields of the west as the market for the large bulk of their surplus output, and westerners still come down to buy a good share of the motive power for their farms and other work. *In the past this trade has been so satisfactory to all parties concerned, that there should be a fair chance of satisfaction left for them still in the reflection that this relationship is to be maintained.* Great is the debt which Canada owes to it, and greater still it seems as if it would become. Canada has at home the biggest and best horse market in the world, and it has stimulated, not only bir, but high class production to meet it. Improvement in horse-breeding during the past decade has been unsurpassed, and probably not equalled elsewhere. A decade ago it was a common error that Clydesdales could not be bred in Canada with as high a standard of serviceable qualities as they were in Scotland. Even authorities officially seemed to endorse this sentiment giving climatic and other reasons and occult reasons for the argument. Since that time Clydesdale history has recorded enough of the Canadian breds as winners in the open classes at Canadian exhibitions to satisfactorily disprove all such pessimistic croaking.

You will like the fine flavor of Red Rose Tea. It has the cup goodness that comes only from Red Rose quality—the reason why it holds first place in thousands of Canadian homes. Will you try it.

RED ROSE TEA "Is good tea"

NEVER SOLD IN BULK

Your Grocer Will Recommend It

FIG PILLS

Are sold with a positive guarantee to cure CONSTIPATION, INDIGESTION and all KIDNEY, LIVER and BOWEL disorders. All dealers, 25 cents per box, or The Fig Pill Co., St. Thomas, Ont. Sold in Belleville by D. M. Waters, Druggist.

AMUSEMENTS

Programme for recital by famous pianist, Mark Hambourg, at City Hall, Belleville, (Wednesday) night at 8 o'clock.

No. 1—Sonata Op. 3 No. 2.
Allegro—Adagio—Scherzo—Finale.
L. Von Beethoven

No. 2—Des Abends ..... *Schumann*
Traumeswirren
Arabeneus ..... *Schumann*
Barcarolle.
Nocturne F Sharp
Impromptu A Flat
Scherzo C Sharp Minor
Scherzo C Sharp Minor
..... *Chopin*

No. 3—Etude Mignon .... *Percy Pitt*
Danse Negre ..... *Cyril Scott*
Spinning Song.. *Mendelssohn*
Rhapsodie No. 2 ..... *Liszt*
(Subject to Alteration.)

Tour Direction, Messrs. Baring Bros. Heintzman & Co. Concert Grand Piano exclusively used.

No one will be admitted during the playing of any one number.

"THE GIRL FROM RECTOR'S"

The New York Evening Journal has the following to say on "The Girl from Rector's": "There is a laugh a minute coming during the playing time of "The Girl From Rector's" at the Globe Theatre. The Girl has caught the fancy of Broadway and the walls of Weber's bulge almost night with laughter.

"The Girl From Rector's' is a marvellously well personated company, as a whole, is one of the best seen on Broadway in many years."

It may not be able to go to Coronation, as we do "The Girl from Rector's," said the New York Sun, but Manager Shea has run of that piece at Weber's Music Hall. "The Girl" with more than name would make you laugh. And you can't help laughing. You may not know what you are laughing at but you laugh. If you want a night for an evening's entertainment that will make you forget all of the rest of the week, see "The Girl from Rector's."

"The Girl From Rector's" comes to Griffin's Opera House for a limited engagement of one night only, Friday, Oct. 27th. Plan at Doyle's Wednesday.

FOR AGED PEOPLE

OLD FOLKS SHOULD BE CARE FUL IN THEIR SELECTION OF REGULATIVE MEDICINE

We have a safe, dependable, and altogether ideal remedy that is particularly adapted to the requirements of aged people and invalids whose constitutions who suffer from constipation and other forms of disorders. We are so certain that it will relieve these complaints and give absolute satisfaction in every particular that we offer it with our personal guarantee that it shall cost them nothing if it fails to substantiate our claims. The remedy is called Rexall Orderlies.

Rexall Orderlies are eaten just like candy, are positive, prompt and agreeable in action, may be taken at any time, day or night; do not cause diarrhoea, nausea, griping, or other undesirable effects. They have a very mild, pleasant effect upon the liver, the organs with which they come in contact, apparently acting as a regulator tonic upon the relaxed muscular coat of the bowel, thus overcoming weakness, and aiding to restore the bowels to more vigorous and healthy activity. Three sizes, 10c., 25c., and 50. Sold only at our store—The Rexall Store—J. S. McKown, Belleville.

When a woman is away for the summer she expects her husband to sit on the piazza at home and how! like a dog every night because he is lonesome.

Musical Event of the Season

Mark Hambourg Recital

CITY HALL

Wednesday, October 25th

Tickets $1.00, 75c and 50c at Rigg's Music Store all drug stores.

Celebrated Heintzman Piano used.

GRIFFIN'S OPERA HOUSE

Friday, October 27th

Paul M. Potter's Great Comedy

The Girl From Rector's

Direct from a sensational year's run at Weber's Musical Hall, New York

Prices - 25c to $1.00

SOCIAL and PERSONAL

Mr. S. J. Young, of Trenton, was in the city to-day.

The engagement is announced of Miss E. Westcott and Mr. H. Grain, both of this city.

Capt. and Mrs. Townsend and their two children, left to-day at noon for a new appointment at Amherst, N. S.

Among the visitors in town last night were Messrs. J. G. Hepburn and E. M. Young, of Picton and John Cockburn, of Marmora.

Mr. and Mrs. J. A. Cuthverell, of Port Hope, motored up to Petherbridge with friends. The Power King looked well and fat since Arnold has come to him after the many years of strenuous Petherbridge Rambler.

Mr. and Mrs. William Moorcraft of the 2nd concession, Thurlow, and Mr. and Mrs. Merton Fletcher, of Wellington, N. Y., are visiting at the home of Mr. and Mrs. Robert A. Gibson, Victoria Avenue.

SPORTING NOTES

BOXING

MEYERS vs. EDMUNDS.

There was a fair attendance at the old Coleman's Hall last night to witness the boxing bout between Kid Meyers, of Belleville, and Edmunds, of Toronto, the expectation being that a little fun and skilful bout would be witnessed, as the boys had met before with the fighting to either, and something decisive was looked for on that occasion. For some time efforts had been made to secure a second meeting between the boys, but without success, until last night, consequently the admirers of the local boy were anxious to see a second meeting between them.

Although Edmunds had the best result of last night's meeting between their two selves, Meyers displayed superiority on the part of either, it was apparent that Meyers had improved materially since his former meeting with Edmunds, whilst the latter was no better than when he was when he met Meyers before. The result was a fairly even break, although the Toronto man was the aggressor in most of the rounds. A decision was given, the audience being left to form their own judgment.

Bert Shaw, Toronto, failed to show up for his bout with Jimmy Barry, and a second and Jack Joslyn put the gloves on for three rounds.

At the close Young Maddocks, of Boston, challenged Meyers at 135 pounds within two weeks.

BASE BALL

MAY END IN FIZZLE.

PHILADELPHIA, Oct. 22.—The team that flies the world's championship "baseball" pennant may have to win it in a wet, slippery ice and ice hockey exhibition. If it rains a few more days Shibe Park will develop into one of the best natatoriums in the world. A cold and raw breeze up the pond and force the next game to be played on skates.

Today's game was officially declared off early because of wet grounds. Rain fell all night, dripping early this morning. But the skies remained overcast. Hovering a submarine boat from the navy yard, four hardy men bearing who are to officiate as duty land as umpires, escaped a trip through the Lake of Fire at 9 o'clock. The periscope of the submarine was barely visible as the little vessel rested in the pool where the pitcher's box was located. After a deep-sea diving consultation the four gallant United Mariners reported that today's game might be played only in ocean liners or airships, unless the swimmers were specially handy.

So the National Commission, marooned on the second storey of a Philadelphia hotel, were left to a waiting world that there was "nothing doing."

There is a bare possibility that every inning now will have to be called off. Unless hydraulic engineers are called into play it seems impossible to clean the playing field by play tomorrow. Nature herself can handily do the job.

The greatest worlds series in point of attendance may end in a finale. It started with a whoop—but six days of inactivity has left a blight upon the proceedings. Fans could stand a day or two of rest while playing the games all over again in the city, but at the expiration of the third day they were ready, through Postmaster Snodgrass for spiking Baker, and to say there isn't a thing in the world they can fan about.

Most of the soldiers have gone home. Both managers, not daring to show the fear they feel over the delay. Players keep up to a high season for no impatient a series are liable to go all to pieces after so long a lay-off. The advantage, if there be any, is with the Giants. Matthewson and Marquard have had a season of unrequited rest, and both should be able to do slab duty. Mathewson is believed to be McGraw's choice for the next game. Chief Bender, it is believed, will oppose him.

A FUNNY COLUMN

The Brockville Recorder has started a funny column, and the jokes are certainly people Brockleigh heartily likes are a few of them:

The provincial Liberals are making a bitter chance of winning.

The Whitney Government is out with a capital O.

The liberal party was never more powerful than under the leadership of Jon. A. G. MacKay.

Jas. Borden Calvert fails to come up to the Cabinet of Sir Wilfrid.

If Whitney has dissolved the Legislature with a majority of 70 at his back because he is a political trickster—one afraid to meet the electorate on common ground—Smith's Falls Vox.

It's easier to make a break than it is to mend it.

FOR THAT COLD NA-DRU-CO Cod Liver Oil Preparation

Is the most reliable remedy in the market for coughs, colds, bronchitis and all throat troubles. Contains the medicinal properties of Cod Liver Oil, Malt and Hypophosphites of Lime and Soda. Guaranteed to cure or money refunded.

50c. a Bottle

DON G. BLEECKER

Druggist.

Opp. Victoria Park. Phone 11

CITY AND VICINITY.

Hear Mark Hambourg, great pianist at City Hall, Wednesday night. Tickets at Rigg's and Drug Store. 28,28

Blackburn for Jewellery, China and Silver Goods. Call and inspect our goods. We have the choicest stock in the city to select from. 01,6

Let me sell you a 10, 15, or 20-year Endowment. I am paying matured sums every month, and they give general satisfaction. Come and have a talk with Burrows of Belleville. O10,tf

H.R.H., the Duke of Connaught, warmly congratulated Mark Hambourg on his recital in Ottawa the other day. Hambourg appears at City Hall, Belleville, Wednesday evening. Tickets at Rigg's and Drug Store. 023,2t

If you are troubled with your eyes, call and have your eyes tested free at Blackburn's. O18,6

Marriages Licenses issued by J. J. R. McCurdy, jeweler. 829,1tf

WANTED.

Good strong boy with fair education to learn the printing trade. Apply at The Intelligencer Office.

Only a limited number of best seats are available for the Hambourg Recital, Wednesday night. Tickets at Rigg's and Drug Stores. 023,2t

MARRIAGE LICENSES.

Marriage Licenses issued by P. Harrison at Intelligencer Office or at residence, Lewis Street. tf

Blackburn's Jewellery Repairing Department is first class in the city. None but skilled workmen employed. All work guaranteed. O18,6

D. L. & W. SCRANTON COAL well screened and clean, save money and trouble, burn less and get more heat. You can get it from DOWNEY COAL CO.

Mark Hambourg, the great pianist who appears at City Hall, Wednesday evening is making a triumphant tour westward. He plays in Toronto Thursday night, and it is safe to say he will be greeted with a large musical audience. Tickets for recital here at Rigg's and Drug Stores. 023,2t

CARD OF THANKS

Mr. and Mrs Alex Tisdale wish to thank their many friends for their sympathy in their bereavement.

Grand Assault-at-Arms

THE ARMOURIES

Monday, October 23, at 8 p. m.

Admission 15c and 25c.

AT LAST

We have waited a long time to get the best Chocolates on the market and now we have them.

Huyler's Chocolates

and Bon-Bons always fresh

—AT—

LATTIMER'S Drug Store

Huyler's Chocolates

THE WEATHER

Fresh, westerly winds, fair and cool. Wednesday—Easterly winds, cool.

Highest	60
Lowest	32

Fresh Arrivals

Cranberries
Hickory Nuts
Quinces
Grapes
Oysters

—AT—

Jas. Wallace & Co's.

IT'S PLATINUM

Whether fashion has changed the taste or taste the fashion, there is nowadays noticeable a gradual displacement by Platinum, of gold for fine jewelry. At first the public didn't appreciate it's quiet color, it's cold appearance, but it no longer now finds the reddish yellow gold beautiful and inspiring.

It's PLATINUM—or, for economic reasons, Silver Platinum finished

Let us show you some beautiful effects in Necklaces and La Valliers in both qualities.

ANGUS McFEE

The Store With the Big Clock

At Wallbridge & Clarke's

"DAL"

an Indian Lentil,

DELICATE WHITE SOUP

Made from DAL Without Meat, Highly Nutritious.

INGREDIENTS

Half a pint of Dal
1 pinch of salt or sugar
2 Blades celery, or 1 teaspoonful celery seed (if liked) or vanilla.
2 sprigs parsley.
1 small onion.
Half dozen peppercorns.
1 onion
1 oz. flour
1 oz. butter
1 pint milk
Pepper and salt to taste.
2 tablespoonfuls cream.

Method—Wash the Dal thoroughly in several waters, then put into a saucepan with cold water, celery, parsley, onion, peppercorns, salt and sugar, and boil gently for half an hour. Rub the contents through a wire sieve into a basin; add the flour to the butter and mix smooth, then add the milk to the Dal mix.

Then put into the saucepan with the flour and butter and rub them together with a wooden spoon, and boil for 10 minutes. Add the cream and pour the soup into a hot tureen and serve.

If cream is used it must be added just before serving. The soup must on no account be allowed to boil after cream is added.

Wallbridge & Clarke

It's strangely difficult to get on the right track at a racecourse.

A small boy by another name would get his hands just as dirty.

Lots of men are willing to tell us



Now is the Time To Wire Your House

Call and have a look at our fine stock of Fixtures and Shades and we will give you a price before going elsewhere.

The Electric Installation Co.

46 Bridge St.

"Queen Quality"

The Famous Shoe That Fits Where Others Fail

The new Queen Quality Boots speak for themselves. Ladies passing our store instinctively stop and look at them. Their originality is apparent at a glance, their fit assured.

Many other fetching models on display inside. All have merit, some exceptional worth. Correct styles here for each and every occasion at moderate prices.

A. W. VERMILYEA & SON

Don't Miss Our Big October Sale

Judge the Trend of Values by Such Items as These.

900 yards Tamoline Silk; worth 50c., for per yd. ..... 29c.
Dress Goods worth 50c. for ..... 35c.
30 doz. Women's Plain and Rib bed Cashmere Hose, for per pair, 25c.
3 dozen Ladies' Fancy Collars, for, each, ... 10c.
30 dozen Hemstitched Irish Linen Handkerchiefs, each ..... 5c.
5 dozen Aprons, only, each ..... 10c.
40 pieces 4-inch Taffeta Ribbon, only ..... 10c.
Unbleached Table Linen, 54 inches wide, per yard ..... 35c.
Bleached Table Linen, 2 yards wide, per yard ..... 25c.
Unbleached Table Linen, 54 inches wide, per yd. ..... 22c.
30 dozen Irish Linen Towels, per pair ..... 25c.
Crash Towelling, per yard, ... 8c.
Striped Flannelette, yard wide, per yard, ... 8c.
50 pieces Choice Wrapperette, choice patterns, per yd. ..... 10c.

WOMEN'S COATS — WOMEN'S SUITS.
CHILDREN'S COATS — WOMEN'S SKIRTS
CORSETS — UNDERWEAR — GLOVES — SMALLWARES.

Visit the store every day. Goods are exactly as advertised.

WIMS & CO.



INVEST 10c. in four OXO Cubes. Use one to make a cup of delicious Bouillon. Use another for the basis of soup. Use the third to add flavor to a stew. Use the last in a glass of hot milk for the boy or girl.

And then see if you don't pet OXO Cubes on your list of wants!

We know you will. You will find OXO Cubes so handy and helpful that you will deem them indispensable. Invest 10c. and put OXO Cubes to the test.

65

The Standard Bank of Canada

DIVIDEND No. 84

Notice is hereby given that a Dividend of THREE PER CENT. for the current quarter ending the 31st of October, 1911, being at the rate of TWELVE PER CENT. PER ANNUM upon the paid-up capital stock of this Bank has been declared, and the same will be payable at the Head Office of the Bank and its Branches on and after WED. NESDAY, the 1st of November, 1911, to Shareholders of record of the 20th October, 1911.

By order of the Board,
GEORGE P. SCHOLFIELD,
General Manager.

Toronto, 20th September, 1911.

BELLEVILLE BRANCH:
JOHN ELLIOTT, Manager
Foxboro Branch open Tuesdays and Fridays

Capital	$6,000,000
Reserve	$4,999,297
Assets	$71,600,058

THE MERCHANTS BANK Est. 1864

At General Banking Business Transacted.

Branches, extending Halifax N. S., to Victoria, B. C.

H. SNEYD Manager, Belleville

NOTICE TO CREDITORS.

IN THE MATTER OF THE ESTATE OF William Edge, late of the City of Belleville, in the County of Hastings, deceased.

NOTICE is hereby given that all persons having claims or demands against the late William Edge, who died on or about the 27th day of November, 1908, at the City of Belleville in the County of Hastings, are required to send by post prepaid or to deliver to the undersigned their names and addresses and full particulars in writing of their claims and statements of their accounts and the nature of the securities, if any, held by them.

AND TAKE NOTICE that after the first day of October, 1911, the said undersigned will proceed to distribute the assets of the said deceased among the persons entitled thereto, having regard only to the claims of which they shall then have had notice, and that the said Solicitors will not be liable for the said assets, or any part thereof, to any persons of whose claim they shall not then have received notice.

Dated this 7th day of September, 1911.

PORTER & CARNEW,
Robertson Block, Front Street, Belleville, Ontario, Solicitors for Executor.

Dated at Belleville this 29th day of September, 1911. 830,07,14,21.

Millinery

Our stock of Millinery is most completein every detail The assortment is large. The styles the newest The prices right.

Miss M. Campbell

McCrodan & Sills

NEW MILLINERY

Parisian and New York models combined with our own creations and adaptations are profusely displayed in our Millinery Parlors. Lovers of artistic and uncommon headwear should look these over.

W. B. Corsets W. B. Corsets

Fortunately, the average man is unable to realize how homely he is.

STILL A MYSTERY.

No Arrests Yet In Murder of J. Walter Hall.

Toronto, Oct. 24.—Despite the efforts of some of the jury another adjournment was made in the inquest as to the death of J. Walter Dick last evening, no arrests having yet been made.

Detective Tipton was placed in the witness box and swore to having followed up many suggested clues, but without the least success.

Since the time Dick was absent three weeks ago last Saturday evening the detectives have been working hard on the case and though several times they felt almost assured that an arrest would be made in a day or two, they have, as yet, not been warranted in taking any steps into custody.

Hope of securing the man who struck Dick has not been given up, but on the contrary the detectives are still following several clues and feel confident that they will soon have gleaned sufficient information to run down a man whom they have suspected almost from the start.

Where Dick spent the intervening time after leaving the athletic grounds and nine o'clock is still a mystery, yet the mystery is not nearly so deep as a fortnight ago.

Coroner Guinn repeated his belief that it would be unwise to close the investigation without an arrest, but went so far as to say that should the matter not be straightened out by the end of another two weeks, he would advise the jury to return such as to a verdict.

The new crown attorney, R. H. Green, and evening conducted his first inquest.

Banker Walsh Dead.

Chicago, Oct. 24.—John R. Walsh, former banker, publisher and railroad owner, released a week ago from the Leavenworth Federal Penitentiary, died yesterday of heart disease.

Walsh was 74 years old. He gained prominence as a financial crusher through astute business methods. It was on Dec. 16, 1905, however, that the financier overstepped the national banking law in his conduct of the Chicago National Bank, of which he was president. That institution failed. On Jan. 3, 1907, Walsh was indicted on 185 counts, charged with "wrecking" the bank. Through three years of litigation, the financier fought desperately to keep out of a prison sentence but the Supreme Court of the United States on May 27, 1910, refused to hear appeal, and on the 19th the former bank president began his five-year term at Leavenworth Penitentiary.

Walsh was released by order of the federal parole board of Leavenworth, and applied for a parole, being granted Oct. 14, and the banker released after having served a year and a half of his five-year sentence.

Winnipeg Electric Is Sold.

Winnipeg, Oct. 24.—All holdings of the Winnipeg Electric Co., which supplies gas, power, and street railway services in Winnipeg and vicinity, have been purchased by The E. R. Wood Engineering Co., an American concern backed by large capital.

The Haunted Chamber

(Continued).

"It is strange! I didn't think of it before," responds Adrian, evidently struck by the suggestion. "Why, it must have been just about that time when she lost it. The more I think of it, the more I feel that it must be there."

"Nonsense, my dear fellow! don't jump at conclusions so hastily! It is highly improbable, I should say, that she dropped it anywhere else in the world."

"Well, I'll go and see, at all events," declares Adrian, unconvinced.

In it some vague lingering remnant of grave, some vague human shrinking from the crime that has begun to force itself within his busy brain that now inclines Dyscourt to dissuade Sir Adrian from his declared intention to search the haunted chamber for the last laugh? With all his eloquence he seeks to convince him that there the laugh could not have been left, but to no effect. His suggestion has taken firm root in Sir Adrian's mind, and at last, as he nods impatiently, he may be moving to hunt for it in that uncanny chamber, it is worth a try. It may be there. This dim possibility drives him on to his fate.

"Well, if you go alone, and unprotected, your blood be upon your own head," says Dyscourt, lightly, at last surrendering his position. "Remember, whatever happens, I advise you not to go!"

As Arthur finishes this speech a sinister smiles overspreads his pale features, and a quick sight, as evil as it is piercing, darts across his eyes. He is looking at his bonp, as it standsgrand and majestic in the light of the dying sun. He is looking, too, at the old tower, and at the upper portion of it, where the haunted chamber stands, and where he can see the long narrow holes like eyes for figures to look out of.

How little could a man imprisoned there see of the world without!

"Yes, I'll remember," he says jestingly. "When the ghosts of my murdered victims claim me as their victim, and incarcerate me in some fiendish dungeon, I'll remember your words and your advice."

"You don't mean to go there, of course?" asks Arthur, curiously, after watching the other with eager scrutiny. "It is quite a journey to the dismal hole, and it will be useless."

"Well, if it makes you easy, comfort that I haven't gone," says Sir Adrian lightly.

"That is right," rejoins Arthur, still with his keen eyes fixed upon his cousin. "I knew you would take that foolish intention. I certainly couldn't consider you haven't gone."

They are at the hall door as these words pass Arthur's lips, and as they separate, Sir Adrian leaving him with a smile, and going away up the large hall, walking gaily.

When he has turned one corner, Arthur goes quickly after him, not with the intention of overtaking him, but of keeping him in view. Stealthily he follows, as though fearful of being seen.

There is no servant within sight. No friend comes across Sir Adrian's path. All is silent. The old house seems wrapped in slumber. Where the pretty guests in their tea-gowns are sipping Bohea, and prattling scandal below, the domestics are occupied in their household affairs.

Arthur, watching carefully, sees Sir Adrian go quickly up the broad front staircase, after which he turns aside, and, as though filled with guilty fear, passes through one passage and another, until he arrives in the corridor that belongs to the servants' quarters. Coming to a certain door, he opens it, not without some difficulty, and, moving into the dark landing before beyond it, looks around.. To any casual observer it might seem strange that some of the cobwebs in the apparently forgotten place have been lately brushed away, so that the descending or descending the gloomy stair is easier. Other these signs bring no surprise, which proves, perhaps, that he has the best right to know where figure brushed them aside.

Hurrying up the stairs, after giving the door carefully one more closely behind him, he reaches, after considerable mountings of what seem interminable steps, the upper door he had opened on the day they had visited the haunted chamber, where Hugues died, and he has had a passage-at-arms with Dyscourt.

Now he stands breathing heavily outside this door, wrapped in the dismal darkness of the place, seeming, by his determination to search the tower for the missing trinket, runs gayly up the grand staircase, traverses the corridors and galleries, and finally comes to the first of the iron-bound doors. Opening it he stands upon the landing that leads to the other door by means of the small stone staircase. Here he pauses.

Is it some vague shadowy sense of danger that makes him stand now, although hesitating? A quick shiver runs through his veins.

"How cold it is," he says to himself, "even on this day. I'm in a melancholy place!" Yet, he is quite unconscious of the cause that are listening for his lightest movement; of the wicked eyes that are watching him from a chink in the opposite doorway.

Now he steps forward again, and, mounting the last flight of steps, opens the fatal door and looks into the room. Even now it occurs how unpleasant it might be should the door close and the secret lock fasten him in against his will. He pushes the door well open and holds it so, and then tries whether it will fall to again of its own accord, and so make a prisoner of him.

No; it stands quite open, immovable, and there is no current that he is safe enough, he commences his search. Then, as with an indulging, a form darts from its concealed position, rushes up the stone stairway, and stealthily creeping after bearer, glances into the room.

Sir Adrian's back is turned; he is stooping and looking into every corner for the missing jewel. He sees nothing; hears nothing, though a treacherous form crouching on the threshold is within a few paces of him.

Arthur Dyscourt, putting forth his hand, which neither trembles nor falters on its deadly mission, silently lays hold of the door, and, drawing it quickly to him, closes it, and locks sharply, and separates his victim from the world.

Stealthily, even now—his evil deed accomplished—Arthur Dyscourt retreats down the stairs and never indeed relaxes his speed until at length he stands panting, but triumphant, in the servants' corridor again.

Remorse he knows not yet. But a certain sense of fear holds him resolute, and in his frantic trouble, and bringing out cold dew upon his brow. Disloyal is safely secured, out of sight, never to see day or hear a sound more. No human being saw him go to the old tower; no human voice heard him declare his intention of searching for the missing trinket. He—Arthur—is the only person before whom from him to express his settled belief that Sir Adrian would go to the haunted chamber, and therefore he has the power to declare that case unresolutely, even should the baronet be lucky enough to find a deliverer.

Yet he is not easy in his mind in his mind. Fear of discovery, fear of Adrian's displeasure, fear of the world, fear of the rope that already seems to dangle and toss before his eyes—ponder him the verier and more wicked the deed hath. Shall he return and release his prisoner, and treat the whole thing as a joke, and so leave Adrian free to pursue his love suit at the castle, and entertain in his lavish fashion, to secure the woman upon whom he—Arthur—has set his heart for his bride?

(To be Continued.)

OH HOW I ITCHED

What long nerve-racking days of constant torture I endured. The first drops of D.D.D. stopped that awful itch instantly, the very memory of D.D.D. touched my skin the torture ceased.

D. D. D. has been known for years as the only absolutely reliable Eczema Cure and a most soothing, pleasant wash made of Oil of Wintergreen, Thyme and other ingredients, but the instant relief D.D.D. gives to all kinds of skin troubles seems like a miracle, and when you try D. D. D. Soap keeps the skin in perfect condition.

Let us send you a free trial bottle—Eczema, Psoriasis, Salt Rheum or whatever it is—let us prove our claim, investigate the wonderful D.D. D. Prescription. We know what D. D. D. has done for others, what it is D.D.D. never fails to do exactly as it claims.

The D.D.D. Laboratories, Dept. B 1708 Bellevue St., Toronto, will gladly send you a free bottle of D.D.D. for them, or still at our store and get a bottle. It will relieve all skin trouble at once.—J. S. McKeown.

By trying to make a touch many a man has discovered his friend's sore spot.

A girl is never satisfied until she is married—and then she doesn't remain satisfied.

THE MARKETS.

Liverpool and Chicago Wheat Futures Close Lower—Live Stock—Latest Quotations.

CHICAGO, Oct. 23.—Wheat prices today felt the pressure of sales by large owners and for the first time in nearly a week suffered a material setback. The close was at a decline of 2-8c and 1-2c to 3-4c net. The end left corn 1-8c to 1-4c lower, oats down 3-8c to 3-4c and hog products less costly by 5c cents to a dime.

The Liverpool market closed to-day unchanged to 1/2 lower than Saturday, wheat and 3d lower on corn. At Antwerp wheat closed 3c lower, at Budapest 2c to 4c lower, at Paris 50 higher, and at Budapest 1c higher.

Winnipeg Options.

	Wheat—	Oats—	Pork—	Lard—	Ribs—
Dec.	101¾	37⅞	19.00	10.75	10.62
May	107⅜	40⅜	19.37	10.92	10.87

Chicago Options.

	Wheat—	Corn—	Oats—	Pork—	Lard—	Ribs—
Oct.	96¾	67⅝	38	18.90	10.75	10.62
Dec.	97⅝	68	38⅜	19.00	10.75	10.62
May	101¾	69⅝	40⅜	19.37	10.92	10.87

Toronto Grain Market.

Wheat, fall, bushel	90 to 90 39
Wheat, goose, bushel	88 to 88
Rye, bushel	0 72
Oats, bushel	0 37½
Barley, bushel	0 50
Buckwheat, bushel	0 60
Peas, bushel	0 73

Toronto Dairy Market.

Butter, store lots	0 23
Butter, separator, dairy	0 27
Butter, creamery, lb. rolls	0 29
Butter, creamery, solids	0 28
Honeycombs, dozen	2 50
Honey, extracted, lb	0 12
Eggs, case lots	0 26
Eggs, new-laid	0 30
Cheese, new, lb	0 15½

Montreal Grain and Produce.

MONTREAL, Oct. 23.—The foreign demand for Canadian wheat remains pretty fairly good, and, as bids for No. 2 and No. 3 Northern are now within 1c of each, a little higher interest is being shown. Sales reported were made, and some business was done in export lots of oats and wheat.

The local demand for oats is fair at firm prices. Malting barley is in demand at 47.87½ per bushel, ex-store, but the movement is small. Buckwheat has changed hands at 60c to 62c for buckwheat.

The demand for flour this spring wheat is fairly good, and sales of third grades were made to Liverpool at 37s 3d, with 2s 6d for more and refaces. Winter wheat, 90 per cents., were sold to Leith at 34s 6d and Glasgow at 34s 3d. The local trade is fairly active and firm. Sales of 90 per cent. patents were made at $3.30 per bag, Montreal freights. Straight rollers are also quoted at $3.30, and first clears at $2.80 per bag. Manitoba flour is a year ago. Butter is firm. Exports for week, 46 packages, against 281 last year. Eggs firm under a good demand. Dressed hogs are 2c easier.

New York Dairy Market.

NEW YORK, Oct. 24.—Butter—Firm; receipts, 2500; creameries, 23c to 32c; state dairy, 23c to 29c. Cheese—Easy to firm; factory, current make, 15½c to 15¾c.

Cheese—Steady; receipts, 1,000; state, whole milk, 15½c to 16½c; state skims, 12c to 15c.

Eggs—Steady; receipts, 4,000; state, extras, 32c to 33c; refrigerator, 25c to 26½; fresh gathered extras, 30c to 31c; fresh gathered firsts, 28c to 29c; seconds, 24c to 25c; western gathered, white, 30c to 32c.

CATTLE MARKETS.

Union Stock Yards.

TORONTO, Oct. 23.—Receipts of live stock at the Union Stock Yards were 119 cars—2218 cattle, 811 hogs, 1200 sheep and lambs and 200 calves.

Exporters.

The S. & S. Rawlings brought 21 export steers, 1219 lbs. each, at $5.75 to $6.

Butchers.

Prime picked lots of butchers sold at $5.40 to $5.60; choice, $5.25 to $5.40; medium $5.15 to $5.25; common, $4 to $5.15; cows, $3.50 to $4.75; bulls, $3.50 to $5; canners, $2.50 to $3.25.

Stockers and Feeders.

Feeders, 900 to 1000 lbs., $5 to $5.40; steers, 800 to 900 lbs. each, $4.75 to $5.20; steers, 700 to 800 lbs., $4 to $4.50.

Milkers and Springers.

A moderate supply of good to choice milkers sold at from $55 to $75 each. Medium cows are worth from $50 to $50 each.

Sheep and Lambs.

About 20 calves sold at from $4 to $7.50 per cwt.

Sheep and Lambs.

Ten bunches of export sheep sold at from $4.50 to $5 per cwt.; bucks, $3.50 to $4; rams, $3 per cwt., and lambs $6 to $6.25 per cwt., or $5.75 to $6 fed.

Hogs.

W. J. Johnston, Gunns (Limited) reported $6.10, fed and watered at the market, and $5.85 f.o.b. country points, Oct. 23.

Montreal Live Stock.

MONTREAL, Oct. 23.—The Montreal Stock Yards went end market the receipts of live stock for the week numbering 2,200; were 250 cattle, 262 sheep and lambs, 1,000 hogs and 200 calves. The quality was only medium.

There was no further change in the condition of the cattle trade reported here Wednesday, prices being about steady at the decline. The best cattle offered, which consisted principally of rough stock from the surrounding country districts, for the choice steers were not plentiful, for which the demand was fair. Good grass beef and Quebec buyers. The trade in common stock was slow, and the tendency of the tone of prices was to meet the requirements.

A few picked extra choice steers which would have brought $6.50 per 100 lbs. two weeks ago sold at $5.90 to $6 and odd loads of northwest ranch steers and heifers brought $5.75 to $5.85, while fair to good cattle sold at $5.25 to $5.50; fair to good, $4.75 to $5.25; fair, $4.25 to $4.75, and common at $4 to $4.25 per 100 lbs. There were a number of cattle on the market which brought from $3 to $4. The demand for milkers was fair, and prices for the best were steady at from $60 to $70 each, while good sold at from $50 to $55, and common at from $35 to $45 each. Calves were in fair demand at from $3 to $7 each, according to quality. Sheep were steady at from $4 to $4.50 per 100 lbs., and lambs at from $6 to $6.50 per 100 lbs., while spring lambs sold at from $7 to $7.50 per 100 lbs.

Receipts of hogs were larger and in excess of the demand, which was light, consequently the tone of the market was easier, selects, weighed off cars, being quoted, with sales at $6.25 to $6.50. There was no change in lambs, for which the demand was fair, and sold at 5c to 6c per pound.

A few grass-fed calves sold at 3c to 3½c per pound, and the others at from 1¼ to 2c per pound, as to quality.

East Buffalo Cattle Market.

EAST BUFFALO, Oct. 24.—Cattle—Receipts, 6000 head; market choice cattle active and steady; others slow; prime steers, $6.25 to $6.40; shipping steers, $5.75 to $6.25; butcher grades, $5.75 to $6; heifers, $4.50 to $5.75.

Calves—Receipts, 10,000 head; market active; $4.50 to $10.50.

Sheep and Lambs—Receipts, 20,000 head; market lambs active and steady; sheep slow; choice lambs, $6.75 to $6.85; cull to fair, $4.75 to $6; yearlings, $4 to $5.50; sheep, $3 to $4.50.

You are wrong, Alonzo. A girl may wear a scrub suit without being a scrub dresser.

Where the blind leads the blind they stray into an occupist's parlor.

Watertight Footwear

Every wet day carries its own conviction that Fall Watertights are good things. Ours certainly are—good styles and good leathers.



Men's Watertights—good tan leathers, Blucher cut, solid extension soles, soaked in viscol oil, a sizes—$3.50. $4.00, $5.00.

High Cuts—the boot for outdoor work—made high to protect the legs; best grade leather, bellows tongues, viscolized. The leathers are black and tan. Prices $2.75, $3.50, $4.00, $5.00, $6.00.

Good Things For Those Who Find Good Goods

The J. J. Haines Shoe House
BELLEVILLE — NAPANEE — TRENTON

Great Bargains in Men's Shirts

Here are a few items of the many numbers on sale, to show the unusual values to be obtained:

Men's fine Print and Gingham shirts, in light and dark patterns all last colors,

$1.00 and $1.25 Shirts for 49c.

Plain and Twill Navy Blue Flannel Shirts, with reversible collars sizes 14 to 19,

$1.00 Shirts for 75c

Fine Grey Flannel shirts, with tie to match of self material, regular

$1.50 Shirts for $1.00

Men's Fine Flannel Shirts, in up-to-date patterns, reversible collars, all sizes,

$2.00 Shirts for $1.09

Come in and inspect the style and quality of these goods. Never before were such values obtainable in Belleville, or elsewhere.

Now is the time to secure a high class shirt at bargain prices. Buy now, either for present or future wear.

Thanksgiving and Hollow'een Post Cards, the greatest variety to select from, 12 for 10c.

McINTOSH BROS



MERIT IS THE BASE

one which we claim your consideration of Robin Hood flour. There are other brands just as cheap, plenty of them. But Robin Hood flour bakes more and the less pound, saves money as well as the extra work and worry required in the use of flour of lower quality. Order a sack of Robin Hood to-day. Knowledge of bread-keepers always demand it.

H. E. FAIRFIELD

The Extraordinary Low Priced Sale

OF

Enamelware, Glassware, China, Smallwares and Wall Papers

is now in full swing. Be sure and come early and get your share of what is going.

THE BEEHIVE CHARLES N. SULMAN

Silence!

NO PISTOL LIKE REPORT when you go into a dark room to light the gas and strike a

DOMINION MATCH

The silence is most broken and the air filled with sulphurous fumes. Dominion matches are noiseless, odorless, and the stems do not break.

Ask your dealer for the Dominion Match

The Dominion Match Company, Limited
DESERONTO ONTARIO

THE DAILY INTELLIGENCER

Published and printed every afternoon (except Sundays), for the Intelligencer Printing and Publishing House, Limited) in the City of Belleville, County of Hastings, Province of Ontario, at its Office, No. 403 Front Street.

CHARLES JAMES BOWELL, Publisher.

RATES OF ADVERTISING

Monthly Contracts, Agate—14 lines to the Inch. Reading Advertisements, 10c. per line. Locals or Reading Notices, 20c. per line. Condensed Advertisements, 1c. a word first insertion; ½c. per word each subsequent insertion. Minimum charge, 15c. Condensed Advertisements must be paid in advance. Births, 50c. each insertion. Marriages 50c. each, not exceeding 5 lines; 10c. per line additional. Deaths, single or combined, $1.00. Notices of Meetings and Entertainments will be charged for as ordinary advertisements. Transient Advertisements, per line of agate type, first insertion, 10c.; each subsequent insertion, 5c. Contract rates on application at the Intelligencer Business Office.

Weekly Intelligencer is the Official Paper of Hastings County. Intelligencer in London will find the Intelligencer on file at H. S. B.'s Hardy & Co.'s office, 30 Fleet St., London, E. C.

Gambling

The Chinese are noted gamblers. No less than, says a Toronto paper, ten of these colonists were arrested on the 15th inst. "in a gaming house at the rear of 199 York Street, and for a while the Court Street and Augusta Street police stations looked like a coast port after the arrival of a steamer from the Far East. Of the number taken in, seven were charged with keeping a common gaming house, two with running a lottery, and the others with being frequenters of a gaming house. The raid was pulled off shortly after 9 o'clock by detectives and seven men in uniform. A Chinaman on the outside tried to give the signal, but Assistant Staff-Inspector McKinney was too fast quick for him and grabbed the door before he had succeeded in closing and bolting it. The officers had no trouble in getting around the door and the casing, but the injury was not serious. A number of fantan sets and other devices were seized."

Are there any such gambling dens in Belleville? Certainly not to that extent, we are glad to say. We have not that number of Chinese in Belleville, but are there not other resorts where more or less light is given to gamble? Do the police know of any?

Destructive Criticism

The Windsor Record (Liberal) reproves Hon. A. G. MacKay for denouncing the hydro-electric power scheme of the Whitney Government. The Record in part says:

"As has been explained before, the credit of the province is not impaired by the hydro-electric plan of operation. The financial responsibility falls on the municipalities that enter the scheme. Any municipal corporation that does not appreciate the great benefits of Niagara power has no liabilities to assume. Likewise the Province incurs no risk—it simply provides the machinery and permits the municipalities to run it. The Province does not take any profits, which is the crime, town and village that desire to help others by helping themselves."

On which the Galt Reformer, another Liberal newspaper, comments as follows: "There is a good deal in what the Record says. It is rather unfortunate that a financial proposition should be fought simply because it originated with a Government that is Conservative. There is quite sufficient in the Whitney administration to attack successfully without molesting a scheme which is still in the formative stage."

Canada's Loss on Pulpwood

From an official bulletin it is learned that the exportation of pulpwood in a raw form from Canada into the United States is increasing yearly, and by just so much as this is so does Canada lose the benefits to be derived from manufacture and the increased value of raw products. The Forestry Branch of the Department of the Interior has compiled statistics showing that over a million and a half cords of pulpwood were cut in Canada during 1910, which nearly ran into eight hundred thousand dollars. Over sixty per cent. of this amount was sold out of Canada without further labor being expended on it. The United States manufactured it into pulp and paper. From United States Forest Products Bulletins, it is seen that approximately two-fifths of the pulpwood imported by that country is manufactured into mechanical, pulp, and three-fifths into sulphite pulp, and that a cord of wood produces one ton of mechanical pulp or one half ton of chemical pulp. This means that of the nine hundred and forty-three thousand cords of Canadian pulpwood sent into the United States in 1910, three hundred and seventy-seven thousand tons of mechanical pulp and two hundred and eighty-three thousand tons of chemical pulp were made. The value of this pulp, for which Canada received six millions, two hundred and ten thousand dollars as aforesaid, was over thirteen and a half millions dollars at the average prices paid in 1910 by United States importers of pulpwood. Thus Canada did not get one-half the amount she would have received if all pulpwood were converted into pulp on Canadian soil. At the United States does not export twenty per cent. of what it imports, the Canadian market would be found for all the wood pulp of Canadian production.

Pastor Russell's Sermon

"A thousand years in Thy sight are as but yesterday."—"A day with the Lord is as a thousand years."—Psalm xc:4; II Peter iii:8.

LONDON TABERNACLE, Lancaster Gate, Oct. 22.—Pastor Russell spoke here twice to-day to large audiences. We report one of the discourses which treated on the difference between human and divine standards of measurement. He said part:

From the divine viewpoint, earth's history, from Adam's day until now, is merely the workday portion of a great week, whose seventh day or Sabbath of a thousand years is the "day of Christ," the last day, "the day of judgment" or the trial for the new world. That day in which "every knee shall bow and every tongue confess to the glory of God;" the day in which "the righteous shall flourish and the evil-doers shall be cut-off" in the second death, the day during which God will pour out his spirit upon all flesh, as He now grants it to His servants and His handmaidens.

In the divinely arranged custom of the Jews the new day began at sunset. Thus we see in the evening of the beginning of the great seventh day, from the tree of the knowledge of good and evil. Doubtless the Creator intended to have given a full knowledge of both good and evil to our first parents. They were merely forbidden as contending under this knowledge to their own disadvantage. Craving knowledge before the due time, Adam or Eve discovered her Maker and entered her husband into disobedience. The result was the fact that instead of learning the philosophy of the good and of first and of evil later, they and their race have been precipitated into lessons respecting the latter, without the knowledge of good to come later.

The holy angels who have never transgressed divine law, have unquestionably the lesson of good—an appreciation of the divine character, its principles of righteousness, etc. The lesson in respect to evil they are gaining by observation instead of by experience—the way recommended to the first parents, the Adversary, but in their ignorance rejected.

The Lord therefore knew the course his human children would take under the influence of temptation: He foreknew that they would fall into sin and therefore, would experience its penalty, pain and sickness and death. While His eye has pitied his poor creatures He has allowed His great experiment to run its course and the original plan of the ages to more nearly approach the grand climax.

That climax in human affairs, we believe is now reached. It marks a great change in dispensation. Six thousand years, the reign of sin and death, are to be completed. A terrible time of trouble which might not be improperly termed the wrath, the result of human selfishness (sin) operating under the great principles of the new dispensation now entering. Selfishness as represented in the accumulated social abuses, privileges called trusts and combines, is about to come into conflict with selflessness (sin) represented in the combined forces of humanity, labor unions, etc. The heaven-ward collision which thinking people foresee, and which the scriptures greatly portray, will shake the whole society as earthquake shock: the graphic picture is a world conflagration which will involve the financial or ecclesiastical powers, as well as the civil, social system, and the mountains, or kingdoms of the world.

But from this viewpoint God is not slack concerning His promises. Only six days of the week have yet passed. The great seventh day in which the great Mediator between God and men will assume His kingdom powers is just at hand. Instead of allowing His foes to be forgetting or neglecting to fill the Messianic promises, we should with the eyes of faith realize that He is working all things according to the counsel of His own will. We should consider the matter from the standpoint that God has exercised great patience with humanity in not visiting upon the race the sure following suffering. And this assures us that the Undesignable One will accept for that none of his creatures should perish in death, but rather that all, if they would, might turn to Him and live.—II Peter iii:9; Ezekiel xxxiii.11.

The great opportunity for the masses of our race to turn to the Lord and to their everlasting life will be during the darkness shall have passed, and when the Sun of Righteousness shall be shining forth, after the lights of holiness shall have taken the place of the broad road to destruction, Messiah, the great King shall have delivered Satan, the prince of darkness, from the world's control, after the Prince of Peace shall have established peace upon a proper basis, we cannot sing heartily with the poet:

"A thousand years, earth's dreary glory,
"Tis the glad day so long foretold,
"Tis the glad morn of Zion's glory,
Prophets foresaw in times of old!"

Money may not buy happiness, but we never can refuse to take it on that account.

IT WAS STONE IN THE BLADDER

GIN PILLS PASSED IT

"Five years ago, I was taken down with what the doctors called inflammation of the Bladder—intense pains in the back and loins, and difficulty in urinating, and the attacks, which became more frequent, amounted to unbearable agony. I became so weak that I could not walk across the floor.

My wife read in the papers about GIN PILLS and sent for a box. From the very first, I felt that GIN PILLS were doing me good. The pain was relieved at once, and the attacks were less frequent.

In six weeks, the Stone in the Bladder came away. When I recall how I suffered and how now I am healthy and able to work, I cannot express myself strongly enough when I speak of what GIN PILLS have done for me." JOHNERMAN, Hamilton, Ont.

Regular size, 50c. a box, 6 for $2.50 at all dealers. You can try them free by writing for a free sample to National Drug & Chemical Co. of Canada, Limited, Dept. B 7 Toronto.

MUCH DEPENDS ON THE PONIES

Captain Scott is Making Extensive Preparations for the British Antarctic Expedition

Captain Scott, as leader of the British Antarctic expedition, is making important preparations for a second attempt to reach the South Pole and should he fail to achieve his object next season. With the assistance of the members of the expedition, and hopeful, of course, of accomplishing a large amount of useful scientific and exploration work outside of the Pole itself altogether. Success depends almost wholly upon the transport arrangements, and it is this question apparently which is causing Captain Scott some misgivings. His ponies when landed from the Terra Nova at Cape Evans, were in good condition considering what they had gone through. But Captain Scott is entirely dependent upon these ponies, and should any of them fall in the coming winter, he would be heavily handicapped, and might possibly miss his goal. Should this occur, he plans to make another attempt in the following season, provided that fresh transport can be brought down by the Terra Nova.

Captain Scott, before giving direct orders for the purchase of further supply of ponies, went thoroughly into the matter with Captain Oates, of the Inniskilling Dragoons, who is in charge of the western party's transport arrangements. Captain Oates suggested that mules would be better than ponies, as they conform better to cargo, and that trained Indian transport animals would be ideal.

Both Captain Oates and Mr. Meares, the latter have seen considerable service during the war in Northern India, especially during the expedition to Tibet, said that Indian mules, owing to that these animals would do as well in the Antarctic regions, and now how to dog trained to sledge work at high altitudes.

Satisfactory shipping arrangements have been made with the Peninsular Steamship Company, whose steamer Aparima, will bring the mules from Calcutta early in August. The steamer at Christchurch is also negotiating with a firm at Vladivostok for a further supply of trained Siberian dogs.

QUAINT STORY RECALLED

A Colony of Cossacks Taste the Experience of Their Forefathers

One of those curious instances of quaint historical survivals to be met in many occur in Asia Minor, has lately come before official Russian attention at Constantinople. It is the case of a colony of about 2,000 Russian Cossacks settled in Asia Minor 250 years ago. The forefathers of these Cossacks left Russia for voluntary exile 250 years ago. Their departure was occasioned by an attempt to enroll their sturdiness for census purposes in writing. According to the creed of these Cossacks the writing down of their names jeopardizes their chances of salvation, for it involves the curse of anti-Christ, enabling him to set his seal upon them. During the whole of this time the Cossacks have kept their identity absolutely intact. They speak a Russian dialect bearing the same relation to the language of the present day as does our modern English to that of Chaucer. They retain the Russian dress of three centuries ago, and even grow herbs, uncultivated elsewhere in Russia, which are used as a flavor to the food of mediaeval Russia. A few years ago their Russian head of Russian exiles found themselves suddenly face to face with the descendants of those they had left behind them. Their descendants had decided to call upon the Christian subjects of the Sultan to undertake the enrollment of these men of the community who were of age, for the purpose of affixing the official seal of Anti-Christ. This time a split occurred in the young people's ranks, since they could not avoid enrollment if they were to keep on good terms with their kindred, but the older members were in favor of remaining. The arbitration of the Russian Consul in Constantinople was called in, and the commandant in

OCEAN TRANSPORTATION.



ALLAN LINE

Montreal to Liverpool

Virginian, Friday, Oct. 27th ..... 5 a.m.
Tunisian, Friday, November 3rd, 5 a.m.
Victorian, Friday, November 10th. 6 a.m.
Corsican, Friday, November 17th, 5 a.m.
Virginian, Friday, November 24th, 5 a.m.

Montreal to Glasgow

Grampian, Sat., Oct. 28th ..... daylight
Scotian, Sat., Nov. 4th ..... daylight
Hesperian, Sat., Nov. 11th ..... daylight
Ionian, Sat., Nov. 18th ..... daylight

Montreal to London

One Class Second Cabin and Third Class Passengers. Weekly Service.

All steamers equipped with wireless and submarine signalling system.

For rates and full particulars apply to

S. Burrows, H. C. Thompson,
C.P.Ry. G.T.Ry.
Allan Line Agents, Belleville.

WHITE STAR-DOMINION
LARGEST STEAMERS TO CANADA

Montreal & Quebec to Liverpool
Every Saturday

S.S. Laurentic, 14,892 Registered Tons.
Passengers in all Classes.
Electricity, Wireless, Orchestras.
Rates: First $92 .0; Second $53.75 up
S.S. Teutonic, S.S. Canada,
Sail Dec. 2nd, 9th, 16th, 23rd, 30th.
Rates: Twin Screw Steamers, $50 up
Third Class at low rates. Circulars free.

XMAS SAILINGS from Portland, Me., and Halifax, N.S., Canada: Majestic, Saturday; Dec. 2; $194. Book early. Secure your berths.

Local Agents—S. Burrows and H. C. Main Office, Montreal, P.Q.

RAILWAY TRANSPORTATION.

GRAND TRUNK RAILWAY SYSTEM
Canada's Double Track Line.

THANKSGIVING DAY
SINGLE FARE

Between all stations in Canada, also to Niagara Falls and Buffalo, N.Y., Port Huron and Detroit, Mich.

Good Going October 27, 28, 29, 30.
Return Limit November 1st, 1911.

Hunters' Return Tickets at Single Fare. Daily until Nov. 15 to points in Temagami, points Mattawa to Timmins, Cochrane, Que., inclusive, also to certain points in Quebec, New Brunswick, Nova Scotia and Maine.

October 19th to November 15th.

Muskoka Lakes, Lake of Bays, Georgian Bay, Midland, Nipissing, Nipissing, Nipissing River, Lakefield, Maskinonge to Round Lake, Arnprior to Depot Harbor, Lindsay to Haliburton. Points from Severn to North Bay Jct. and certain points on and north of Northern Navigation Co.'s route.

Oct. 19th to Nov. 15th return until Thursday, Dec. 14th, on points reached by steamer same time. Tuesday, November 19th.

Full information from
H. C. THOMPSON, City Agent.
T. H. COFFIN Depot Agent.

Railway Time Table.
GRAND TRUNK RAILWAY.
Time of departure from Belleville Station:

GOING EAST
No. 6—12.30 a.m. Mail train, daily.
No. 4—1.54 a.m. fast train, first daily.
No. 14—5.40 a.m. Express, daily, except Sunday, arrives Back from Montreal 5.15 p.m. daily, except Sunday.
No. 8—11.10 a.m. Mail and Express daily.
No. 2—12.30 p.m. Express daily.
No. 12—4.40 p.m. Local Passenger daily, except Sunday.

GOING WEST
No. 5—1.15 a.m. Mail and Express, daily.
No. 1—2.42 a.m. Limited Express, daily.
No. 13—5.30 a.m. Local Passenger daily, except Sunday, leaving Toronto 5.10 p.m. arrives Belleville 10.05 p.m.
No. 7—11.15 a.m. Passenger, daily, except Sunday.
No. 3—1.30 p.m. International Limited, daily
No. 9—3.25 p.m. Mail and Express, daily.

MIDLAND RAILWAY.
Belleville and Peterboro
GOING WEST

	Leave	Arr. Peterboro
Mixed	8.30 a.m.	10.30 a.m.
Passenger	5.00 p.m.	8.50 p.m.
	GOING EAST	
	Arr.	Leave Peterboro
Mixed	11.30 a.m.	1.30 p.m.
"	4.25 p.m.	1.40 p.m.

BELLEVILLE AND MADOC
GOING NORTH.

	Leave	Arr. Madoc
Mixed	12.10 p.m.	1.30 p.m.
Mixed	5.30 p.m.	7.15 p.m.
	GOING SOUTH	
	Arr.	Leave Madoc
Mixed	8.00 a.m.	7.30 a.m.
Mixed	1.00 p.m.	2.15 p.m.

None of the above trains run on Sunday.

Brussels and London Financiers Have Engineers at Work in Africa

Brussels and London speculators have been investigating a report that rich diamond fields have been discovered by the prospecting parties of the English financier, Mr. Robert Williams, to the South of Lake Moero, in the Katanga province of the Belgian Congo, contiguous to Rhodesia. Engineers are now setting out to complete the work of the prospectors, and when they have ascertained the richness of the diamond fields, a company is to be floated. It is understood that the Belgian Government will claim a substantial share in the profits derived from the diamond fields.

LAKE & BAY TRANSPORTATION.

Lake Ontario and Bay of Quinte Steamboat Company. Limited

Str. Aletha

Belleville-Picton-Kingston

Taking effect September 5th, steamer leaves Belleville at 8 a.m., on Mondays, Wednesday's and Fridays, for Picton and Kingston, calling at intermediate ay of Quinte ports.

Returning steamer arrives at Belleville on Tuesdays, Fridays and Saturdays at 10.30 p.m.

For full information apply to

E. E. Horsey, The Schuster Co.,
General Manager, Kingston. Agents, Belleville, Ont.

Ontario & Quebec Navagation Co. Limited

Montreal, Quebec,
Rochester, Toronto

STEAMERS
GERONIA
AND
ALEXANDRIA

ALEXANDRIA, east bound,
every Monday at 6.30 a.m.
GERONIA, east bound,
every Friday at 6.30 a.m.
GERONIA west bound,
every Wednesday at 11 a.m.
ALEXANDRIA, west bound,
every Saturday at 11 a.m.
Montreal and Quebec direct without change. Charter

THE SCHUSTER CO., Limited.
Agents,
B. R Hepburn, President and General Manager, Picton.

Canadian Pacific Ry.
EMPRESSES
And other Steamships

From Montreal and Quebec
FASTEST — FINEST
Hold all records between Liverpool and Canada.

Third-class the most Comfortable — All Cleared Rooms and Best of Food.

CHRISTMAS SAILINGS
From St. John, N.B.
EMPRESS OF BRITAIN ..... Dec. 1
LAKE MANITOBA ..... Dec. 15
EMPRESS OF IRELAND ..... Dec. 15

Apply to any Ry. or S.S. Agent, 152 Burrows, Agent C.P.R., Belleville.

CANADIAN PACIFIC
INGLE FARE
FOR HUNTERS
Oct. 9 to Nov. 11

To all stations Sudbury to the Soo, Havelock to Harbor Lake, Coldwater to Severn Bridge, and on the Lindsay branch.

Return Limit Dec. 14th, 1911

Ask for free copies of "Fishing and Shooting" and "Ontario Game Laws." Tickets to Ontario for Game and Fish." Tickets to Hunters.

S. Burrows, C.P.R. Agt. Belleville.

OTTUMWA WOMAN CURED

By Lydia E. Pinkham's Vegetable Compound

Ottumwa, Iowa.—"For years I was almost a constant sufferer from female trouble in all its worst forms. I had such shooting pains all over my body, sick headache, spinal weakness, dizziness, nervousness, and everything that was horrible. I tried many doctors in different parts of the United States, but Lydia E. Pinkham's Vegetable Compound has done more for me than all the doctors. I feel it my duty to tell you these facts. My heart is full of gratitude to you for my cure."—Mrs. HARRIET E. CAMPBELL, 624 S. Ransom Street, Ottumwa, Iowa.

Consider This Advice.

No woman should submit to a surgical operation, which may mean death, until she has given Lydia E. Pinkham's Vegetable Compound a fair trial.

This famous medicine, made only from roots and herbs, has for thirty years proved to the most wayward of ladies and invigorator of the female organism. Women reading this almost every city and town in the United States have testified regarding to the wonderful virtue of Lydia E. Pinkham's Vegetable Compound.

Mrs. Pinkham, at Lynn, Mass., invites all sick women to write her for advice. Her advice is free, confidential, and always helpful.

TELEGRAPHIC BRIEFS.

North York school teachers opposed the use of the rifle by public school boys at a meeting yesterday.

Mrs. James Stacey of North Dumfries was rescued between a threshing engine and separator, and killed.

Mrs. Ferris of Port Colborne made a plucky defence when attacked in her home by a masked burglar, and finally drove the man off.

The town of Derna was bombarded on Oct. 18 by the Italian squadron. No forts are destroyed because the Turkish flag was hauled down.

Rev. Dr. Gerhan D. Bifford died yesterday in Stratford. In the pastorate of Dr. Gifford, Stratford has had an honored citizen and a pioneer Methodist.

Gregory Whisken, aged 13, a son of Edward Whisken, was seriously injured by falling from over by coal cart, at Kingston. His right thigh was crushed.

Exeter's new passenger station was totally destroyed by fire about two o'clock yesterday morning. The entire was discovered the building was a mass of flames. The origin of the fire is unknown.

A valuable horse, owned by Alexander Gordon, farmer of Portsmouth, Kingston, dropped dead, and the post mortem showed that the animal had been poisoned with arsenic and paris green. An arrest is expected.

The lighthouskeeper on Pie Island, near Fort William, was found murdered, and a couple of others missing, following nearby led to the belief that the redmen killed the keeper in the hope of some wood alcohol in the light. The others, drinking the liquor, died as a consequence.

Lannox Not Relating.

Barrie, Oct. 21.—Haughton Lennox, M.P., for South Simcoe, was there to-day on justification for a published report that he had sought vacate his seat in Parliament to make way for Hon. W. T. White, and go on the bench, adding: "Whether is my retirement from public life in sight, as suggested; and whether, from any cause, that event occurs, the free people of South Simcoe will themselves, as in the past, select their representative."

Wanted in Toronto.

Niagara Falls, Ont., Oct. 21.—Cyrus Shaffer, secretary of the Hamilton Securities Co. of Buffalo, was discharged by Magistrate Fraser yesterday afternoon on the charge of obtaining money under false pretences from W. J. Campbell of Niagara-on-the-Lake, but he was immediately rearrested by Chief Kimmins upon request of the Toronto police, who want him on a charge of fraud.



Flanders 20 $950.00

GREENLEAF & SON

Banker Gets Five Years.

Pittsburg, Oct. 23.—Jacob W. Hill, a prominent banker of East Brady, Pa., was sentenced on Saturday to five years in the federal prison at Leavenworth, Kas., for violation of the banking laws. He was charged with making false returns to the controller of the currency. Hill declared he was not responsible for the wreckage of the private bank of Hill and East Brady, of which he was cashier, and had he been allowed he he could have saved the institution. The bank failed in 1907.

BOARD OF TRADE CONSIDERED MATTERS OF MUCH IMPORTANCE

Board Favors Return to General System of Electing Aldermen—A Large U.S. Manufacturing Concern May Locate Here—Provincial Assay Office—Free Mail Delivery and Other Important Matters Dealt With by the Board—Advertising the City—A Committee Appointed for That Purpose

At a meeting of the Board of Trade held last evening a number of matters of importance appeared before the city's welfare were brought up and discussed. These included a petition to reduce the number of Aldermen to 10 and have same elected by the votes of the whole city. An effort will be made by the Board to endeavor to have a large American manufacturing concern to locate in the city, and other concerns in the United States and Canada will be communicated with. Amongst others present at the meeting were: Messrs. W. B. Deacon, President; W. N. Ponton, Secretary; C. B. Hyde, W. H. Bennett, H. Snetsinger, T. E. Wilson, T. Carlaw, J. F. Wills, C. O. Herring, J. C. Lindsay, J. Elliott, P. J. Wims, S. Burrows, A. E. Bailey, W. Sandwell, R. J. Frederick, W. B. Riggs, Dr. McCullough, Dr. Mather and A. Ray.

The Secretary read the minutes of the last meeting, which were confirmed.

The Secretary read a large number of communications, many of which had been answered and the remainder contained had been dealt with by the Council of the City.

The Mueller Manufacturing Company established in Decatur, Ill., desire to locate in Canada and the Board decided to at once get in communication with them. This company manufactures brass supplies for waterworks, engineering purposes, etc.

Mr. J. W. Johnson, M.P.P., wrote that he had endeavored to have the Navy office in Belleville.

The matter of free mail delivery had been taken up by the Secretary of the Board and the proper authorities written to in the matter.

A large number of beautiful photographs of the city taken by the photographer were presented to the British Press delegation to the city on their visit here, were shown and much admired.

ADVERTISING CITY.

Mr. Elliott said in the matter of advertising Belleville was one that he was much interested in. He suggested that the Board of Trade, the City Council unite in this matter. It would not be a great deal of money for both Belleville and especially in the north end, and, consequently, a fund could be placed in frames and not be expensive.

Mr. McLaughlin endorsed the remarks of Mr. Elliott and thought it would be good idea to have the photographs we have of various industries in the city enlarged.

Mr. S. Burrows considered it would be a good idea to have a large advertisement in the city papers. To start it up personally, rather than spend a lot of money on printing, and pictures on the wall.

Mr. Elliott said it was not intended to place the photographs in many places, but to spend a goodly sum in advertising.

Mr. Riggs desired to know what would be done with the beautiful photographs sent to the Board.

Mr. Elliott said he was in favor of the Council of Belleville and there were photographs of cities of Canada, but not of Belleville. Therefore, views of this city should be on exhibition.

It was decided to have this matter of advertising the city attended to by a committee composed of Messrs. Elliott, McLaughlin and Ponton.

PROVINCIAL ASSAY OFFICE.

Mr. Bowell said he thought it would be a good idea to have two good men appointed by the Board to wait on Hon. Dr. Pyne, Minister of Mines, and endeavor to have a branch of the Mueller Manufacturing Company established in this city.

Mr. Wills considered the suggestion a good one, and thought we should get in touch with the owners of same and endeavor to have it established here.

Mr. J. G. Lindsay, City Engineer, said that it was a good concern, and that about 200 hands of their products are purchased here yearly for the water works department.

On motion of Mr. Wills, seconded by Mr. Blackburn, the matter was referred to the Executive of the Board to take immediate action in the matter.

ROAD IMPROVEMENT.

A communication from the Toronto Board of Trade in reference to having the Provincial highways placed in good condition by the Government, caused considerable discussion. The remarks made of a complimentary nature in reference to the condition of the streets of Belleville.

Mr. Lindsay spoke on request, regarding the question of permanent pavement on residential streets. Front Street, he stated, would be given a permanent pavement next spring—asphalt block. The residential streets, other than Front, in East Belleville, were now, owing to the Consolidation Act, ready for treatment, and it was satisfactory to note that an excellent pavement could be had, if necessary, of their own, which could be treated with a bituminous rubber and stone, tar or tarcoid, and at a very moderate cost, of from 75 cents per square yard to 1.25 cents per foot frontage. A fifty foot lot, say, would mean a tax of $6.00 per year, extending over 20 years, ready pavement of this nature could be guaranteed for 10 years, practically as smooth as asphalt, and at about half the cost. The matter of permanent pavement as before mentioned, was up to the people themselves. The City Engineer, however, would not be any responsible for the condition of our streets unassumed as there was practically no appropriation for the purpose, and it is only at the present moment, after several years, he said, that work of a permanent nature can be undertaken, as previously no time has been lost. It is satisfactory, however, to observe that the people are alive to the necessities of these local improvements and also show interest in the general financial condition of the citizens and the city itself is in a very healthy and satisfactory condition. There is no reason why, in five years from now, practically every street on the east side should not be paved, and on the west side, when sewerage is adopted, it is likely to be next spring, the same should apply. Many questions were here asked and duly answered.

Dr. Mather said the streets of Belleville were in a deplorable condition. Mr. Wills spoke of the holes on Pinnacle Street, which part of the city the thoroughfares was in a disgraceful condition. If the chairman of Public Works would only fill up some of the holes it would be of some benefit.

Dr. Mather—When a new road is made on a street, the excavation is not properly filled up.

Mr. W. Bruton said that Front Street was one of the worst streets to be found in the country.

Mr. McLaughlin—Automobiles have attracted much by breaking of springs on account of the condition of the street.

Dr. McCullough suggested that the matter of having certain residential streets permanently improved be referred to a committee who might look the matter before the Council.

Mr. Bowell thought it would be a good idea to have the city sold to the citizens. Belleville, he had no doubt, was going to grow and we can help to make the city what it is destined to be—a live place.

ALDERMANIC ELECTION.

President Deacon said that the Board had previously considered the matter of changing the mode of electing the Aldermen by wards, and have been in favor of the system of reducing the number from 21 to 10. A number of the Aldermen were in favor of the change and it would be done next year if the following petition would be presented to the Council at its next meeting:

To His Worship the Mayor and Aldermen of the City Council:

We, the undersigned electors of the City of Belleville hereby petition your Honorable body to submit a By-law to the City of Belleville to have the Aldermen elected by the general vote of the ratepayers instead of by the ward system.

That said by-law be submitted at a early a date as possible so as to enable the by-law to come into effect in time for the Municipal elections to be held in January 1912.

Your petitioners believe that the interests and banks of our country, having business scattered all over the city, are carried on by a diversity of interests of much smaller number.

Your petitioners further say that for a city divided as Belleville is, into wards of such vastly unequal size, the representation (in the unequal) number of electors that the Ward system gives, is a fair and true representation.

Your petitioners believe that while the wards will be sufficiently perfect to eliminate all mistakes, that the results of the general vote system when in force in Belleville will show that that period of ten years productof better results than any similar period in Belleville's history.

Mr. Wills said that while there was some defects in the system proposed, he would be more favorable to the scheme than the number of aldermen should be reduced. He was in favor of the ward system, but that the number of wards should be reduced.

It was decided to have the petition signed and presented to the Council.

C. N. O. R.

The President spoke of the C.N.O. R. in the city and the work that was being done something when the first train arrives here as they did in Trenton. Mr. Wills considered that it was not in this connection got what was expected of it. He suggested that this city would have been the division point, and that the shops and sidings up on the main streets and other connections made.

Mr. Deacon referred to the C.P.R. coming through the city and the benefits to the merchants when it came to this city. No action was taken in the matter at present.

LIGHTING CITY.

Mr. McLaughlin, who is connected with the Trenton Electric Company, stated that he was offer the company had made to the city, namely, to give 150 sixty watt lamps free for a period of 3 years, the city to erect standards for the lights. It was suggested that these lights be placed on the main thoroughfares leading to the station and other points, and that the Board be asked to help advertise the city, as Mr. McLaughlin.

Mr. Burrows—After 3 years what would the company expect the city to do?

Mr. McLaughlin—The city could continue to use the lights at the same or give them up.

A motion made by Mr. Sneyd and seconded by Mr. Donohue, prevailed that the City Council be requested to take into the matter carefully and report same if thought advisable.

PRESIDENT'S BANQUET.

Mr. Sneyd said the banquet committee were considering the matter of tendering a banquet and to secure suitable guest, probably Mr. C. M. Hays, and would report later.

Board adjourned.

Snow in Texas.

Dallas, Texas, Oct. 24.—Snow, the earliest in the history of that section, has fallen over the panhandle of Texas and northwestern New Mexico for the past 24 hours. At Amarillo, where flowers were blooming and trees not yet covered in summer verdure, the sight was novel and unprecedented. The remainder of the state is blanketed by a heavy rain with the temperature registering 50 degrees. The forecast for to-day is frost all over the state, except in the extreme south portion.

At Odds With Your Food?

Better look into it

If the food is right the stomach will soon be right. That's certain, and

Feed Right
Feel Right
Think Right

all follow as a matter of course.

Doubts about it? Well we won't argue it, make a ten days' trial of

Grape-Nuts

the partially pre-digested food that is all nutriment and you will probably learn enough in that short time to put you on the road to health.

Cut out the inproper foods and use GRAPE-NUTS two or three meals a day and see the improvement in health that quickly follows.

Fact! Easy proved.

Grape-Nuts

"There's a Reason"

Get the little book, "The Road to Wellville," in packages.

CANADIAN POSTUM CEREAL COMPANY, LIMITED, WINDSOR, ONTARIO, CANADA

FRIENDS AMAZED AT THIS RECOVERY

AFTER YEARS OF AGONY, "FRUIT-A-TIVES" CURED HIM

HARKSWICK, N.B., Jan. 21st, 1910.
"Chronic constipation at 18 years of age was the disease I suffered with for nearly 40 years," writes Mr. Thomas Wilson.

"I was treated by physicians and tried almost every remedy I could hear of, but did not get good. I tried laxatives and cathartics, but they only gave relief for a time. Finally I was induced to try "Fruit-a-tives" and the effects were most satisfactory. Now I am entirely free from constipation and enjoy perfect general health in once more all right."

"Fruit-a-tives" is the famous fruit medicine which can be obtained in the world that will completely and permanently cure Constipation.

age, a box; 5 for $2.50, or trial size, 25 cents, at all dealers, or from Fruit-a-tives Limited, Ottawa.

WALKING DEPOT OF COCAINE ARRESTED

MONTREAL, Oct. 21.—What is considered an important capture by the detectives was made yesterday when Wilfrid Lapointe was taken into custody by Detectives Fafard and Connors for selling cocaine on the street to-day.

It is believed by the police that this man's capture will lessen the number of "Walking depots" for the drug which has been found to be fast getting a grip on young Canada.

Week after week the first finding a new man in custody charged with selling the drug at a house in Montreal, in one place and another, and where she was found at that time by Chief Carpenter and Detective Fafard, Connors, Gorman and Lepage, who raided the place, served the term of nine months and has been able to keep out of sight of the police since his conviction a month ago. When taken to detective headquarters there was found on him the largest supply of cocaine ever taken from one man. It was in the form of tiny packages, which the authorities say would have enabled him to supply over 150 if disposed of.

When arraigned this morning before Mr. Recorder Dupuis, his face was as bleached looking as it was possible to be. He pleaded guilty to having cocaine in his possession, and also to selling it, and was sentenced to two months in jail, $100 fine or two other months on both charges.

A sanitarium for the treatment of tuberculosis for the district of Hastings County and all will be located near Belleville.

An unoccupied balloon, apparently of French construction, descended near Bridgewater, Nova Scotia, and it is feared that the pilots were drowned.

Italy is reported to be training the inhabitants of three dreadnoughts, by December, 1912, and has ordered $200,000 worth of goods from an American concern.

It is understood that the Hon. Sydney Fisher will re-enter the political arena and that the K.C. M.P. for member-elect in Shefford will resign his seat to make way for his return.

Howard F. Christie, aged 14, was accidentally shot in the head by Thomas Wilson, at Harkswick, N.B., yesterday. The boys were out hunting. The boy died twenty minutes later.

Mayor Gaynin yesterday told the conservationists of the new Montreal Bridge building. Interest was added to the event by the fact that it was the 100th anniversary of the foundation of "The Herald."

A spinster's idea of affinity is any man who will propose.

LATE TELEGRAPHIC NEWS

"Eat and Be Merry!"

Stop starving yourself—stop suffering the pangs of indigestion—stop worrying about what you dare and dare not eat.
Eat hearty meals of wholesome food, take

NA-DRU-CO DYSPEPSIA TABLETS

and you'll feel like a new person. Sour stomach—heartburn—intestinal indigestion—chronic dyspepsia—all yield quickly to NA-DRU-CO Dyspepsia Tablets. The properly digested food restores your strength, your stomach regains its tone, and soon requires no further aid.
50c. a box. If your druggist has not stocked them yet send 50c. and we will mail them. 37
NATIONAL DRUG AND CHEMICAL CO. OF CANADA LIMITED, MONTREAL.

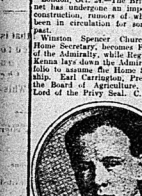
ASQUITH SHIFTS AIDES

Several Changes Are Made in British Cabinet.

Winston Churchill Becomes First Lord of the Admiralty In Succession to Reginald McKenna, Who Becomes Home Secretary—Earl Carrington Is Lord Privy Seal and Walter Runciman Succeeds Him.

London, Oct. 24.—The British Cabinet has undergone an important reconstruction, rumors of which have been in circulation for some weeks past.

Winston Spencer Churchill, the Home Secretary, becomes First Lord of the Admiralty, while Reginald McKenna lays down the Admiralty portfolio to assume the Home Secretaryship, Earl Carrington, President of the Board of Agriculture, becomes Lord of the Privy Seal. C. E. Hobhouse, Financial Secretary to the Treasury, is appointed Chancellor of the Duchy of Lancaster. Walter Runciman succeeds John the President of the Board of Education to become President of the Board of Agriculture, while the Presidency of the Board of Education has been assumed by J. A. Pease, the former Chancellor of the Duchy of Lancaster.



HON. WINSTON CHURCHILL.

Sir Edward Strachey, Parliamentary Secretary of the Board of Agriculture, and the Hon. Alfred Emmott, M.P., for Oldham, and Deputy Speaker of the House of Commons, have been promoted to the peerage.

With the exception of the exchange of offices by Mr. Churchill and Mr. McKenna, the Cabinet shuffle causes little comment. The Unionists express the fear that the change made will enable the Government to increase the naval estimates, Mr. Churchill being considered one of the economists of the Cabinet.

Brokers on Trial.

New York, Oct. 24.—Simon Jacob Herzig, senior partner in Gieger Straiman Hirc; Bernard H. Schefels, Geo. Sullivan, otherwise known as "Red Letter" Sullivan, Charles B. Stone, Charles Bolder, Julius Delaney and Ralph E. Waterman, composing the brokerage firm of H. H. Schefels & Co., were yesterday afternoon placed on trial in the U. S. Circuit Court, charged with using the mails in a scheme to defraud investors and with obtaining money by false pretenses. Their operations covered the whole of the United States and parts of Canada as well.

These men and others were captured in a raid in the Schefels office here in January, 1910, when a number of lessents were made upon offices of the firm in Chicago, Boston, Philadelphia, Minneapolis, Detroit and Providence.

The trial continues to-day, and is expected to last several weeks.

A. C. Boyce for Cabinet.

Ottawa, Oct. 24.—A. C. Boyce of West Algoma may be the new Solicitor-General. A few days ago it was a question whether this semi-Ministerial office would come to Ontario or go down to Nova Scotia. The odds are now lining up in favor of Ontario, with A. C. Boyce as the likely man. Quebec had the Solicitor-Generalship for many years, but Quebec has fared well in recent preferments.

There is no general idea that there is still something coming to Ontario instead of what this province did last month. Mr. Boyce is a good lawyer and good fighter and his friends here say the post is as good as his.

Child Not Drowned.

Bath, Me., Oct. 24.—That three-year-old Martin Edward Keefe, jr., whose body was found in a mill pond Saturday morning by his mother, Mildred Keefe, was not drowning, was the report made by Medical Examiner R. H. Donnals, following an autopsy. To-day. The cause of death cannot be determined until the stomach and other organs have been thoroughly examined. They have been sent to the Bowdoin College medical school.

The mother was arraigned before Judge A. J. Donnell in the Municipal Court yesterday, charged with murder and entered a plea of not guilty.

TELEGRAPHIC BRIEFS.

Abraham Russell, father of Roselle Knott, the celebrated actress, died in Hamilton on Saturday afternoon, aged 86 years.

George Lawrence, the new Manitoba Minister of Agriculture, was re-elected by acclamation for Killarney yesterday.

The Royal Commission on Industrial Training and Technical Education is off on its final tour, which will be through the New England States.

Beachville, Ont., has adopted Hydro-electric power by-law by a vote of 82 to 5. The village will require at the outset something over 100 horse-power.

A new merger, to be called the Canadian Jewellers, Limited, has secured a charter from the federal authorities. The authorized capital is $5,000,000.

Guiseppi and Pietro De Santis, father and son, residing in a cabin in Arcadia, N.W., were shot to pieces by two Italians, called at their home for robbery.

It is now determined that William Ryder, found dead at White's Mount in King's County, N.B., on October 11, with three bullets in his body, was murdered.

Monday marked an epoch in the history of Waterloo. The Evangelical Lutheran Seminary, the first Lutheran theological seminary in Canada was formally opened.

The Greek steamer Georgine XXX., grain laden, was wrecked at the entrance of the Gironde Estuary, France, during a storm. Of the crew of 22 only seven were saved.

William P. Martin, a laborer at the C. P. R. repair shops, West Toronto, was instantly killed yesterday when working in the pit of a locomotive plate from the front of an engine.

John H. Jewell, principal of the firm of J. H. Jewell & Co., Toronto, bankers and brokers, was stricken with paralysis as he was leaving his office last night and died an hour later.

Bequests totalling $75,000 to educational and charitable institutions are made in the will of the late Thomas Douglas Smith, one of the oldest men in the West, who died in Winnipeg last spring.

Petitions have been circulated throughout Shelburne County, N.S., praying for a commutation of Harry Wilson's death sentence to life imprisonment. He was convicted of the murder of his brother.

Bravery Medal For Jennings.

Toronto, Oct. 24.—For his bravery in rescuing a drowning man at Niles' para-on-the-Lake on Aug. 23, A. H. Jennings will receive a medal from the Royal Humane Society of Canada.

Mr. Jennings jumped from the dock of the Corona, while the boat was at the wharf, and rescued a man in the water below, who had fallen overboard in the dark. The act involved considerable risk, as the drowning gentleman committee of the society unanimously decided that he should be awarded.

Women For Jury.

Los Angeles, Cal., Oct. 24.—That women may be drafted to complete the jury which is to pass upon the guilt or innocence of James B. McNamara is one of the interesting possibilities incident to the recent victory of women suffrage in the State of California.

Clarence S. Darrow, senior counsel for the defence, says: "The matter is by no means a joke. There is no legal or constitutional reason so far as I can see which would bar that contingency."

Will Oppose Merger.

Montreal, Oct. 24.—The Board of Control yesterday reported against the proposed street railway amalgamation, and a caucus of aldermen unanimously and practically without discussion, pledged the City Council to accept the finding of the committee to oppose the ratification of the merger when the question comes before the Public Utilities Commission to-day.

Trolley's 1,200 Mile Run.

Atlantic City, N.J., Oct. 24.—A trolley car that had been driven by a motor on its own wheels all the way from St. Louis reached here to become the exhibit of chief interest at the opening of the convention of the American Electric Railway Association. Delegates from all parts of the United States are attending the meeting.

Soothing, Healing, Pain-relieving 'MECCA' OINTMENT

DARING BANK ROBBERY

Former Accountant Arrested in Fort William.

A. R. Running Is Charged With Having Entered the Branch of Royal Bank and Pointing a Revolver to the Teller's Head Compelled Him to Hand Over Nearly $5,000—Captured After Smart Chase.

Fort William, Oct. 24.—One of the most daring robberies that ever took place in this section occurred yesterday when A. R. Running, until two months ago accountant in the local branch of the Royal Bank, at one o'clock held up the teller at the point of a gun and took between $5,000 and $6,000.

Running entered the bank, and the teller, H. J. Dickson, offered to assist him to remove his trunk. He pulled out a revolver and compelled the teller to hand over a part of the money inside his cage. He backed out of the bank and started down Victoria ave. nue, followed by several persons in whom the teller had shouted the alarm.

The police captured Running in the east block section in half an hour. He offered no resistance. Running came here about six months ago. His former home was Brockville, Ont. He formerly worked in Winnipeg, at the British North American Bank. The money stolen was found in Running's room in a valise, amounting to $4,850, and bank officials say that was the amount taken.

The young man was to have been married next Thursday to a local girl. He wanted to take a honeymoon tour and was without sufficient means. Financial stress in his mind is unbalanced. He has not confessed.

Faces Murder Charge.

Cornwall, Oct. 24.—Of four criminal and one civil cases at the Cornwall fall assizes, which opened to-day, the case of outstanding interest is that of the King v. McRae, in which F. B. McRae, ex-crown of Lancaster township, is charged with the murder of William Shaw, druggist, of Carp, Ont.

The tragedy took place on July 1 near the residence of D. C. McRae, Bridge End, Lancaster township, Glengarry, where Shaw had been one of the guests. It is said to have made a futile attempt to recover possession of the infant child of Dr. and Mrs. Magee of Carp. The pair had quarrelled along religious lines, Mr. Magee being a Methodist and his wife being Irish and education a Roman Catholic.

After the birth of their first child last spring, trouble began and continued. Finally Mrs. Magee left home with the child and went to the residence of her father in Glengarry.

It was on the occasion of Mr. Magee's second attempt to get possession of his child that the fatal shooting occurred Dr. Magee was accompanied by his brother, his druggist, Shaw, by a constable, a J.P., and a constable named Uren from Bainaville

Earl of Onslow Dead.

London, Oct. 24.—The Earl of Onslow died yesterday.

William Hillier Onslow, fourth Earl of Onslow, had been chairman of committees and Deputy Speaker in the House of Lords since 1905. He was a Conservative. An ancestor, Sir Richard Onslow, was a Parliamentarian; he urged Cromwell to assume the kingship, but afterwards assisted the Restoration.

The fourth Earl of Onslow was born in 1853. He was Under-Secretary for the Colonies in 1887-88; Parliamentary Secretary to the Board of Trade, 1895; Governor and commander-in-chief of New Zealand, 1896-1900; President of the Board of Agriculture 1903-05, in Lord Salisbury's and Mr. Balfour's Ministries.

Cannot Fix Rates.

Ottawa, Oct. 24.—The board of conciliation in the dispute between the Grand Trunk Railway Co. and its machinists have come to the conclusion that owing to the C. P. R.'s system of payment it is not possible for the Board to lay down any schedule of minimum rate.

The majority of the board strongly recommend that the master mechanics take up with their foreman the question of the rates of wages and obtain, and make advances in pay according to the merit and qualifications of the individual.

May Abolish Labor Gazette.

Ottawa, Oct. 24.—The departmental reorganization which is coming may cause among other things the discontinuance of The Labor Gazette. This, a monthly publication of department of labor, is looked upon as useless in its present form, either as an statistical compilation or as an unbiased record of labor disturbances. It costs $60,000 a year under the new system, and it will cease publication or will be transferred into usefulness.

Pure Food Crusade In New York.

New York, Oct. 24.—The crusade against impure food continues with zeal in New York. Two men were sent to jail, one thirty days and one for twenty days, and a large number of other persons were given fines ranging from $40 to $100, in the trial yesterday of cases charging violations of the pure food law. Butchers, fish dealers, milk purveyors, candy stand keepers and restaurant proprietors formed a majority of the defendants.

Steamer Strikes Shoal.

Halifax, N.S., Oct. 24.—The Norwegian steamship Halsvdan, Capt. Feldsen, struck on a shoal three miles west of Fourchu Head, C.B., at 2.30 o'clock yesterday morning. The ship was from southern ports for Montreal with a cargo of nitrate, her cargo consisting of about 6,000 tons of the material. The steamer is broken in two, only part of the funnel above water, and she will be a total loss. The crew landed safely.

INSURRECTION SPREADS

Revolution Has Now Broken Out in Northern China.

Part of Celestial Empire Which Was Expected to Remain Loyal Is Showing Disaffection — Manchus Might Start Attacks Against Foreigners, Says English Paper—More Rebel Victories Are Reported.

Pekin, Oct. 24.—The revolutionary spirit is now manifesting itself in the north as well as in the south. Those who heretofore have believed that the northern provinces might safely around the Government are now of the opinion that secession will follow in rapid succession.

The precautionary measures taken in Manchuria, where the Government does not permit mention of the revolution, show the anti-Government spirit in the far north. There are persistent reports that risings have been planned for the next few days in the immediate vicinity of the capital. It may be that these will not be fulfilled, but they indicate a widespread sympathy with the revolt.

The diplomatic corps have discussed the necessity of maintaining communication between Tientsin and Pekin. The military commanders report only sufficient troops to protect the legations and the railway line and the city section in Tientsin, which is unprotected, numbering 1,000 and 400 respectively. Consequently, in a serious emergency, only Japanese would be immediately available from the garrison at Fengtai. Arthur and Bainy.

The legations have not yet considered seriously the suggestion of an English paper in Shanghai, that the Manchus, when desperate, might encourage the Boxer movement by an ignorant multitude to attack the foreigners, and thereby obtain foreign intervention, which would militate in their favor, they being the only established dynasty.

It is argued that such machinations will prove more successful than the revolus than to anyone else, because it is known that the best soldiers are elsewhere is able the restrain its adherents. The Manchus, however, are apparently following a weak and vacillating policy, which conceivably might be followed by desperate measures.

A prominent Chinese official of western education, in discussing this possibility, gave it to be understood that precautions against such a manoeuvre should not be overlooked. The increase in the activity of the press shows either defiance or relaxation of the censorship, whether from venality or sympathy on the part of the police is unknown. The newspapers are publishing reports of rebel victories which have yet to be confirmed. Similarly, Government calamities more serious than any that have yet been suffered, are also being there are displaying a greater activity than heretofore.

Gen. Yin Tchang, the War Minister, seems to have practically taken through the passes on the Honan-Hupeh border without resistance. Some, therefore, are of the opinion that he intends to attack promptly. He has, however, not yet left Pekin to command than heretofore supposed. It is also generally believed that not above 15,000, of which only two battalions are Manchus. There are rumors ing the railway in the rear. Other troops intended for the Szechuen campaign have not been sent owing to the fear of their desertion. There was a necessity for the retention of a strong force near Pekin.

Gen. Yin Tchang has back several military attaches who attempted to follow the army, although they had possessed passports from the Chinese Legation. Many Chinese and American attaches left here for Shanghai yesterday, and it is expected to Hankow up the Yangtsekiang. It is believed that Yin Tchang, Manchu-like, does not trust Li Yuan Shihi, the half-hearted spirit of his troops and the fact that Li Yuan Hung, Yuan Shihai, Chinese-like, is temporarily in power. Li Yuan Hung, who has refused to leave Changte in the north, is known to have been loyal to him, but there is evidence that he has despatched trusted adherents of his own to the provinces to the south to act as revolutionary leaders. It is believed that he is endeavoring to play a diplomatic game between the rebels and the throne on the basis of immediate establishment of constitutional government.

The foreign customs commissioner at Changsha has telegraphed the inspector-general of customs here that the city is revolted. The rebel troops killed and the viceroy fled. The foreign customs men took refuge in the river boats.

It is officially stated that the diplomatic body has informed the Chinese Government that it is not in a position to act on the subject of indemnities, which will be delayed. A high official of the province was taken Thursday without a fight. Recruits are flocking to Wuchang.

Flooded the Magazines.

Toulon, Oct. 24.—A repetition of the Liberte disaster was probably averted yesterday by the presence of mind of the commander of the battleship Suffren. As the vessel was preparing to leave her accustomed anchorage she heated the partitions between the coal bunkers and the magazines, causing an outbreak of fire.

The commander without delay flooded the magazines and extinguished the flames.

DRESS GOODS SALE

15c, 25c and 50c yd.

SINCLAIR'S ONE WEEK DRESS GOODS SALE

This week we have on sale about 100 pieces of Dress Goods and Ladies' Suitings, including 54 inch Black and Navy Serges, Wool Panamas, 54 inch Tweed Suitings, All-wool Broadcloths, Satin Cloths, Silk and Wool Crepe-de Chenes, Colored Voiles, Colored Lustres and Amazon Suitings, regularly sold at 35c, 45c, 50c, 65c and 75c per yard, on sale to clear this week at

15c 25c and 50c per yard

THESE GOODS MAY BE SEEN IN OUR WINDOW

SINCLAIR'S

CANNOT RAISE RATES.

Publishers Win Fight Against the Express Company.

Toronto, Oct. 24.—The express companies were foiled yesterday in their attempt to secure the permission of the Dominion Railway Commissioners to cancel section D of their rate tariff the section fixing the rate for books, catalogues, posters, and similar printed matter.

The application was opposed by the Toronto, Montreal and Montreal Boards of Trade, the Canadian Manufacturers' Association, and the Canadian Bill Posters' Association, as well as by individual manufacturers. J. E. Walsh represented them.

The protest was made that the rates of section D had permitted the booksellers to build up a big business in books, and that the cancellation of this section would work a great injury.

After the commissioners, Justice Mabee turned down the express carriers' application. "The express companies' argue that section D is discriminatory, and urge that the shippers in classes covered by section D are favored in the matter of rates," he said. "The answer to that is that the post-office department puts in force special rates for certain classes of commodities, and it is optional for the express companies to move those rates. They are not forced to reduce their rates, they are compelled to do so. The discrimination is not undue; it is covered by the rates of the postal department."

WANT STRICT LAW.

Associated Charities In Toronto Would Punish Wife-Deserters.

Toronto, Oct. 24.—The Associated Charities decided at their meeting, held in the City Hall yesterday afternoon, to take steps to have a law passed making it a criminal offence for a man to desert his wife and leave her in want. The suggested measure will be amended as follows: Any husband who shall without reasonable cause refuse to provide for the support of his wife or children shall be guilty of an indictable offence and liable to a fine not exceeding $100, or a term of imprisonment not exceeding two years with hard labor, and the earnings from such labor to go to the support of his wife. The Associated Charities will ask the mayor and the Board of Control to support the measure, and the Attorney-General of the Dominion House to introduce the measure at Ottawa.

At present it is not an indictable offence for a man to desert his wife. About the only protection a woman is afforded is an order for maintenance, which can be granted if it is shown that she is in danger of maltreatment.

The association considers that charitable organizations should be empowered to lay information against a husband in case the wife refused.

Jerred Cook at Copenhagen.

Copenhagen, Oct. 24.—Dr. Fred. A. Cook, who was so enthusiastically welcomed here after his alleged discovery of the north pole on his return to civilization, arrived here last night. He was accompanied by his wife, owing to the threatening attitude of the crowd. Dr. Cook was met on his train by a deputation of police. The mob was hooting and howling at him.

The explorer said he had given up his projected European lecture tour and will lecture only in the city. The newspapers denounce him, some of them recommending demonstrations of disapproval at his lecture.

...Announcement...

The past three seasons our store at holiday time has been the centre of attraction for the children.

Our display of Dolls, Toys and Games has been large and varied. Now that the fall days are here the little tots are kept more within doors, and naturally have to be amused. Within the past two weeks we have had many enquiries for toys, and have decided to open a Toy Department. Quite a large consignment of these goods has arrived and will be placed on sale in the annex formerly given over to Japanese china.

Mothers are invited to bring the children to see the display.

STROUD'S

Now is the Time to Think of Your

Furs for the Coming Season

The new styles are very pretty, the variety is unusually extensive.

It is a pleasure to show our goods whether a purchase is intended or not.

G. T. WOODLEY

Phone 421. Manufacturing Furrier.

Back talk seldom helps a man to get to the front.

It isn't safe to judge the world by your view of it.

COME TO THIS STORE
WITH CONFIDENCE



YOU need not worry about the possibility of getting something you won't look well in.

It is a matter of personal interest to us that every man shall look well in, and be satisfied with, what he buys here.

When he tells his friends that he was fitted with a suit or overcoat by Quick & Robertson, we want his clothes to look so well on him that his friends will at once resolve to make this their store also.

That's the idea we're building on—That's why our service is a great benefit to our patrons—We assume the responsibility of clothing you just right.

Overcoats $6 to $25
Suits - - $5 to $25

The best makers, Correct Hats and the Choicest Toggery. All Pleasingly Priced.

Won't you try our splendid Clothes Service, you'll surely like it.

Quick & Robertson
THE OUTFITTERS.

DR. JAEGER
Pure Wool Wear

We are sole agents for
Dr. Jaeger Underwear
Dr. Jaeger Underwear,
Dr. Jaeger Coat Sweaters
Dr. Jaeger Hose
AND ALL PURE WOOL WEAR

Call and see these garments

Chas. J. Symons
298 Front St. Haberdasher
"Fit Reform Wardrobe"



The new Fall Models we stocked and sewed before have we shown such an extensive display of Fal and Winter Shoes for Men, Women and Children. Space will not permit us to describe them in detail, but we would like to call your attention to a few lines, such as "The Village Scandal," "The Trekker," "The Lucky Dog," etc.

High tops, high heels, sport vamps, are in great demand in American cities.

We have stocked the latest creations and insite your inspection, as we know we can please you.

W. H. ADAMS
Phone 405 The Shoeman.
The Store With the Electric Shoe

NOTICE

We are delivering our ice cream Saturday Night for Sunday use, and will appreciate an early order.

Ask to see our Special 50c Boxes.

Ed. F. Dickens & Son
STORE CLOSED MONDAY

8 per cent.
For Your Money

We can place your money to earn 8 per cent. interest for periods of 3 to 5 years, secured by first mortgage on resident improved farms in Western Canada or All City property. No delays. To all coin to you 1 per cent. of amount loaned. Correspondence solicited.

Merchants' Trust Company
WINNIPEG

WHICH?

Do you want bargain-counter glasses? Are you willing to wear cheap glasses because they are cheap? Do you consent to have your eyes tampered with at the risk of their permanent injury? Then this message is not for you. But if you value the precious gift of sight; if you wish to retain it, if you appreciate skill, then it is for you, and you are invited to come where absolute accuracy in correcting eye defects is placed above every other consideration.

ALEX. RAY, OPT. D.

COAL
D. L. & W. Scranton
Office, Bridge St.
The Schuster Co., Ltd.

B. E. Sills Co.
UNDERTAKERS

Front Street 'Phone 40

BELLEVILLE, Ont

DR. R. JEPSON
OSTEOPATH
GRADUATE
Drugless Healer
Opposite Post Office Corner
Bridge and Pinnacle Sts.
Telephone 590. Lady Attendant.

100 GIRLS WANTED. $5.00 a week to commence with for girls eighteen and over. Apply at once.
D. S. PERRIN & CO., Limited,
O12 1m London, Ont.

As soon as a man acquires the idea that he is important he begins sit up and invite others to take notice.

::: The :::
Gerhard-Heintzman
Canada's Premier Piano

Sold on easy terms, at our warerooms only, in this city.

J. A. Goodsell & Co.
436-438 Front Street



By pointing out the many good points of our exquisite Jewelry display, we can surely prove to an intending buyer that the investment will be a genuine one. First point—the purity of its metal and its flawless pearls; second point—the entire collection has been selected by an experienced eye; third point—there isn't an every-day design in the stock; fourth point—our guarantee goes with every sale, and, fifth point—the prices speak for themselves.

J. O. R. McCurdy, Jeweler
Issuer of Marriage Licenses

TRY OUR BINDERY FOR PAMPHLET WORK

3000 WANTED TO MARRY HIM

NEW YORK, Oct. 23.—"My advice to all lonely bachelors in search of a wife is, resort to the newspapers," said Hans Anderson, assistant keeper of the lighthouse on Fire Island, Long Island, as he bustled about his home on Fire Island Beach, preparing it for the coming of the bride whom he had selected after receiving 3,000 replies to a notice inserted in a newspaper, telling the public that he was matrimonially inclined.

It took Mr. Anderson just seven months to find the woman that he considered just right, and now he has wed her. She was a widow, Mrs. Blanche Mitchell, whose home was 101 West Seventy-Fifth Street. She had one child, a boy of 6 years.

Seven months ago the lighthouse keeper set forth his wants in the matrimonial line and received several bushels of replies, which he read while tending the big lamps at the Fire Island Lighthouse. One of the last he received turned out to be the right one, he says. He corresponded with Mrs. Mitchuels and on Tuesday last they were quietly wed in the City Hall.

LEAPED FROM HOUSE AND SAVED BABY

TORONTO, Oct. 23.—Just in the nick of time the nine-months-old baby of Mr. and Mrs. Wm. Campbell was rescued from a little area of mud and water at 195 Ashdale Avenue late Saturday afternoon.

To save the child Frank Barber, of 195 Ashdale Avenue, took a leap from the second story of his home where he was working at the time, and plunged into the area, twenty feet below.

RED CROSS LADIES' FINE ENTERTAINMENT

The "Assault at Arms" given in the Armories last night under the auspices of the Daughters of the Empire proved to be a most successful affair. This entertainment was given for the purpose of providing funds wherewith to endow a cot at the hospital, and to Judge by the large gathering, the outcome of the concert will justify the committee's highest expectations. The programme consisted of ballads, selections by the band, Scotch dances by Mr. Thos. Bowie and bagpipe selections by Mr. James Clarke.

While it would be hard, indeed, to individualize, we might especially mention the tableau, "Red Cross Nurses," which depicted a scene in a Red Cross field hospital, showing how the wounded are cared for by the nurses and army surgeons. This tableau was very complete in regard to detail, was well given, and was instructive, as well as very interesting.

During this presentation Mrs. A. P. Allen sang "Annie Laurie" in splendid voice.

Other vocalists who took part were Messrs. J. V. Doyle, D. A. Cameron, S. Burrows and H. Wrightmyer. The following is the programme:—

Selection ..... Regimental Band
Tableau ..... "Tenting To-Night"
Bagpipe selection ..... Mr. James Clarke
Drill ..... Octavia School Cadets
Sword dance—Mr. Thos. Bowie (music by Mr. James Clarke.)
Tableau ..... "Officers' Mess"
Selection ..... Regimental Band
Tableau ..... "Red Cross Nurses"
Scotch dance ..... Mr. Thos. Bowie
Selection ..... Regimental Band
Tableau ..... "In Honor of the Colors"
"God Save the King."

After the concert an impromptu dance was held in the lecture room, music being furnished by the regimental orchestra.

EVERYONE CAN HAVE BEAUTIFUL HAIR.

Having a head of nice hair is a blessing within the reach of anyone who will use Newbro's Herpicide before the dandruff germ has denuded the scalp and left a condition of chronic baldness.

Herpicide imparts that snap and lustre to the hair which is so attractive.

Having a subtle fragrance Herpicide appeals directly to persons of refinement. It has been sold for years, and boasts of more satisfied users than all other hair dressings combined.

Newbro's Herpicide is recommended and used by the best barbers and hair dressers.

Send ten cents in postage or silver for sample and book to The Herpicide Co., Dept. R., Detroit, Mich.

One dollar size bottles are guaranteed by all druggists. J. S. McKeown special agent.

DEATHS.

HARRY CLARKE.

Mr. Harry Clarke died yesterday afternoon at the residence of his brother-in-law, Mr. Noble Clarke, who resides near Shannonville. Deceased, who was about 40 years of age, was unmarried. A few years ago he left for the west, settling in Chicago. Of late he had been in failing health and arrived at his brother's on Saturday last. Mr. Clarke had many relatives and friends in this section of the community.

COUNTRY CORRESPONDENCE.

FRANKFORD.

Work is being commenced on the erection of the new power house at dam No. 5, just south of the village. Our school teachers, namely: Mr. J. M. Bell, Miss A. Carroll and Miss L. Sacles, were in Belleville on Thursday and Friday of last week attending Teachers' Convention.

Mr. Jas. Lowry, of Kitscoty, Alta., is spending a few weeks here under the parental roof.

Mrs. R. Joyce, of Brighton, spent Sunday last the guest of Miss E. Spencer.

Mrs. J. Osterhout's new residence is nearing completion.

SHANNONVILLE.

Apple picking and ploughing are the order of the day.

Rev. W. T. Wickett has returned home after his vacation.

We were pleased to have Rev. Mr. Clary with us last week.

We are glad to hear that Mrs. Wm. Ross is improving.

Mr. Lake has settled in his new home.

We are sorry to hear that Mr. Peter Pearsell is going to leave us.

Mr. Grostrix has moved into Mr. Macdonald's new residence.

Mr. George English is expected home soon from his wedding trip, when there will be a reception held at his father's home.

Complain without cause and you will give others cause for complaint.

A married man thinks he is justified in kicking when he is called upon to foot his wife's bills.

WE

are now in a position to supply you with anything in Millinery. Should you desire a style not shown do not hesitate to ask. We can make it and can assure you perfect satisfaction.

MISSES BULGER

Attention

to little things as well as big, is what we're here for. Send your Children or come yourself—It's all the same—each will be given the same special attention.

We would call the SPECIAL attention of the ladies to

DYOLA
THE DYE THAT ALWAYS SUCCEEDS

The Home Dye that ANYONE can use with Perfect Results.

A full assortment of colors, always in stock, 10c package 3 for 25c.

GEENS'
Old Reliable Drug Store Estab. 1871

Stove Pipe Enamel
JET BLACK. HIGH LUSTRE.

For Stove Pipes, Radiators, Registers, Steam Pipes, etc.

"THE ONLY STOVE PIPE BLACK THAT DOESN'T BURN OFF."

10c tin.

ALUMINUM PAINT—15c, 25c, 45c and 75c.

THE
Belleville Pharmacy, Limited
Quality Druggists. Bridge St.

A FAIR TRIAL

All that is needed to show you that the Wines, Whis-

KIES AND GINS sold at
The Uptown Liquor Store
are the best in Belleville. A Wine, Whisky and Gin to suit every palate. We wants PURE Give them a fair trial to-day.

To Second Address From Therein.

Quebec, Oct. 24.—Albin Sevigny, M.P. for Dorchester, has been invited by Premier Borden to second in French the address of the Lower House in answer to the speech from the throne, at the opening of the new Parliament in November next, and he has accepted. Sevigny is an antisavy man.

Occasionally a chap spends his vacation looking for a job.

WORTH WHILE SAVINGS
In Patent Medicines At McKeown's Drug Store

If quality counts you can rely on us. If values mean anything you will find it profitable to trade with us. Our prices are always the lowest.
We allow no competitor to sell for less.

BUY
"Rexall Remedies"
AT OUR RISK

You take no chance when you buy Rexall Remedies or Rexall Toilet Preparations. We know we can recommend them to you with confidence and will back up the strength of our understanding that they will do what they claim or we will refund your money on your word.

We know, and we tell you the composition of any preparation you want. We will even give you the formula to show your physician, if you wish.

One for each ordinary ailment. Ask about these or any others.

Rexall Nerve Remedy	75c. & $1.50
Rexall Bamboo Blood Purifier	$1.00
Rexall Beef, Iron and Wine	75c.
Rexall Liver Salts	35c. & 50c.
Rexall Orderlies for constipation	10c., 25c. & 50c.
Rexall 93 Hair Tonic	50c. & $1.00
Rexall Kidney Remedy	50c. & $1.00
Rexall Dyspepsia Tablets	25c., 50c. & $1.00
Rexall Sarsaparilla	75c.
Rexall Cough Balm	25c., 50c. & $1.00
Rexall Hypophosphites	$1.00

Rexall Kidney Pills



A preparation of real merit in the treatment of all kinds of kidney trouble.

Blood Purifiers

$1.00 Burdock Blood Bitters	75c.
$1.00 Hood's Sarsaparilla	75c.
$1.00 Paine's Celery Comp.	75c.
$1.50 Fellow's Syrup	$1.05

Pills

25c. Carter's Liver Pills	14c.
50c. Pink Pills	37c.
50c. Dodd's Pills	32c.
50c. Chase's Nerve Food	35c.
50c. Gin Pills	30c.
50c. Fruitatives	33c.
25c. Baby's Own Tablets	14c.
50c. Dr. Ward's Blood and Nerve Pills	50c.
25c. Smith's Buchu and Lithia Pills	2 for 24c.
25c. Groves' Liver Pills	2 for 23c.

Hair Tonics

$1.00 Herpicide	79c.
50c. Parisian Sage	33c.
50c. Luby's	38c.
50c. Preston's	40c.
$1.00 Old Fashioned	75c.

Liniments, etc.

25c. Eclectric Oil	14c.
25c. Scrvoline	20c.
25c. Minard's	20c.
25c. Good Samaritan	23c.
50c. Omega Oil	45c.
50c. Wizard Oil	43c.

Ointments

25c. Mecca	20c.
50c. Zambuk	35c.
50c. Chase's	38c.

Cough Syrups

25c. Chase's Syrup	20c.
25c. Shiloh's Syrup	18c.
25c. Syrup White Pine	18c.
25c. Allen's Lung Balsam	18c.
25c. Gray's Syrup	18c.
25c. Four T's	17c.

McKeown's Drug Store
The Rexall Store

CLASSIFIED ADVERTISEMENTS

Advertisements under this heading, not to exceed 25 words for each insertion, and one cent per word for each additional insertion, for not more than one month for $1.00, invariably in advance. Cash or postage stamps accepted for Another Week, which will be published in THE DAILY INTELLIGENCER. Count abbreviations and initials as words.

BOYS WANTED

A GOOD STRONG BOY OF FAIR EDUCATION to learn printing. Apply Intelligencer Office.

TO LET

FIVE ROOMS SUITABLE FOR DWELLING, Bath, Hot and Cold Water, Gas and Electric Lights. Apply 10 Alexander St.

UNFURNISHED FLAT WITH BATH. Inquire of Alexander St.

A SEVEN ROOMED HOUSE, NO. 36, Adams Street, John St.

FURNISHED ROOMS TO LET, MODERN Conveniences, Pleasantly Situated. Apply 10 Bridge St.

HOUSE ON PATTERSON STREET, NEAR Bridge. Terms Reasonable, convenience Apply at No. 10 Bridge St. 9282

FOR SALE OR TO RENT—A NEW SEVEN roomed house, with all modern conveniences, on Church St. Apply to Jas. Reid, Builder, Church St. 9282

FOR SALE—A SMALL FINE BRICK RESidence on Albert Street, north of Queen. Apply to Mrs. Sarah Caswell, Albert St., or Jas. Reid for terms. 9282

FOR SALE—A SMALL HOUSE ON ADAM St. Apply to Mrs. Sarah Caswell, Albert St., or Jas. Reid for terms. 9282

FOR SALE—A SMALL FINE BRICK RESidence on Albert Street, north of Queen. Apply to Mrs. Sarah Caswell, Albert St., or Jas. Reid for terms. 9282

CHILD'S BABY BUGGY, ALMOST NEW. Apply 10 Bridge St. 9282

FOR SALE OR TO RENT—A NEW SEVEN roomed house, with all modern conveniences, on Church St. Apply to Jas. Reid, Builder, Church St. 9282

FOR SALE—A SMALL HOUSE ON ADAM St. Apply to Mrs. Sarah Caswell, Albert St., or Jas. Reid for terms. 9282

FOR SALE OR TO RENT—A NEW SEVEN roomed house, with all modern conveniences, on Church St. Apply to Jas. Reid, Builder, Church St. 9282

FOR SALE—A SMALL FINE BRICK RESidence on Albert Street, north of Queen. Apply to Mrs. Sarah Caswell, Albert St., or Jas. Reid for terms

ADVERTISING-ISMS.
ADVERTISING-ISMS.
Lightning strikes only once in the same place. But the advertiser who thinks he's a thunderbolt had better think again, and keep on striking.

The Daily Intelligencer.

ESTABLISHED 1858
TICKELL & SONS Co.
Furniture and Undertaking

LET THERE BE HARMONY IN THINGS ESSENTIAL—LIBERALITY IN THINGS NOT ESSENTIAL—CHARITY IN ALL.

Vol. 45 | BELLEVILLE, ONTARIO, WEDNESDAY, OCTOBER 25, 1911. | No. 292

5 P.M. DESPATCHES

HOVERED IN A 50 MILE GALE

Wright Remained Stationary in the Air for Ten Minutes While Gale was Blowing

(Intelligencer Special.)

KILL DEVIL HILL, N. C., Oct. 25.—Orval Wright, in a motorized glider, hovered stationary for ten minutes yesterday in a fifty mile gale, showing that he can remain in the air without a motor if he can get wind enough.

THE BY-ELECTIONS

(Intelligencer Special)

OTTAWA, Oct. 25.—The Cabinet decided to hold the by-election in Leeds on November 13th. Hon. W. T. White is the Conservative candidate. The Nipissing by-election will be held on November 15th, with Hon. Frank Cochrane as the Conservative candidate.

HEAVY LOSSES IN TRIPOLI

(Intelligencer Special.)

TRIPOLI, Oct. 25.—To-day the Italians buried 500 of the native population of Tripoli. This action is the result of an outbreak by the Arabs on Monday, which came simultaneously with the attack of the Turks. The loses in a few hours' battle were heavy.

COOK LEFT DENMARK

(Intelligencer Special.)

COPENHAGEN, Oct. 25.—Much upset by an interview given Capt. Cook and his wife left to-day for Berlin. The police have kept close keeping him from violence.

COMMANDER ASSASSINATED

(Intelligencer Special.)

SHANGHAI, Oct. 25.—General Feu Shan, military governor, Nanchang was killed by a bomb to-day according to the latest reports. Other reports said that he had escaped.

AGED EMPEROR ILL

(Intelligencer Special.)

VIENNA, Oct. 25.—Great uneasiness is felt to-day concerning Emperor Francos Joseph's health. All engagements have been cancelled.

You may have noticed that nearly all stand pat politicians occupy comfortable seats.

LADY DOCTOR WAS MURDERED

INDIANAPOLIS, Oct. 24.—Dr. Helen Knabe was found dead, her body cut and bruised, in a bedroom of her apartment, to-day. The police are satisfied that she was murdered but they have been unable to discover a clue to the murderer.

Dr. Knabe's body was found, when her assistant, Miss Catherine McPherson, entered the apartment.

The body and the bed upon which it lay were covered with blood, but no weapon was found in any of the rooms, nor was it appatent that a robbery had been committed. All the windows were closed, though the physician, who was devoted to physical culture, habitually slept with the windows open.

Augusta Knabe, the physician's cousin, and the latter's stepfather, Francs Kropp, told the police that Dr. Knabe had no enemy so far as they knew. She was thirty-five years old and a graduate of the Indiana College of Medicine.

Dr. Knabe recently resigned as head of the State bacteriological department, because, it is said, she wished to devote her spare time to the study of hygiene and physical culture.

MURDERER WAS FOUND NEAR HIS VICTIM

(Intelligencer Special.)

SUDBURY, Oct. 24.—Peter Herschuck, a Pole, eighteen years of age, is dead at Victoria Harbor, as the result of his head blown in and Nick Smyth is in jail charged with the murder. The two men have been bad blood between those men for some time. On Saturday morning a couple of men walking in the bush, heard a shot near Mound Village. On going to the spot they came across the victim bleeding to death. They ran for help but on returning on return found that the body had been dragged away some distance, and partly covered with dirt and leaves. Nick Smyth was discovered shortly afterwards hiding near the scene. He was questioned he admitted firing the fatal shot, but would give no more. The Coroner and Crown Attorney are now working on the case.

GAME ON TODAY

(Intelligencer Special.)

NEW YORK, Oct. 25.—The fifth game of the world's series was played this afternoon and to-morrow.

Ask any spinster why she never married and she will frankly admit that it wasn't because she never had the opportunity.

Many a man in search of a job ought to stay home and send his wife.

IN AND ABOUT THE CITY

HALED TO COURT

The proprietor of a billiard room in this city was before the Magistrate this morning for allowing play in his place after prohibited hours. Judgment in the case will be given at a later date.

A SECOND ESCAPE

Mrs. Bowell and Leslie Poppa, two lads 9 and 7 years of age, who are wards of the Children's Shelter, for the second time this week left that institution this morning in an unceremonious manner. The police were notified of the lads' escape.

ANOTHER SUDDEN DEATH

On Monday afternoon death came suddenly to Mr. James Shaw, who resided in the township of Sidney, near the town of Trenton. It appears that Mr. Sloan was assisting in the killing of a beef at the Harry Brue,' farm in Sidney, when he fell to the barn floor, expiring immediately. Heart disease was the cause of death. Deceased, who was about 55 years of age, was unmarried. He had lived all his life in the township and was much respected by a large circle of friends.

WEDDING AT ROSLIN

A wedding took place this morning at the Anglican church at Roslin, at which the Rev. Mr. Lyons officiated. The groom was Mr. Wm. E. Wilson, of Marlbank, and the bride Miss Stella Burley, daughter of Mr. J. W. Burley, of Marlbank. The couple were unattended.

After the ceremony the wedding party came to the city and partook of a sumptuous wedding dinner prepared for them by Mr. Wm. Smith, of the Kyle House. Later Mr. and Mrs. Wilson left for a trip to Buffalo, Rochester and other places. Returning they will take up their home at Marlbank.

DIED IN THE NIGHT

Mr. R. E. Young, Chief Dominion Geographer and Superintendent of Mining Lands in the Department of the Interior, was found dead in his bed at his home in Ottawa on Tuesday morning. Mr. Young, who was a son of Mr. James Young, was also manager of the Consolidated Bank here for some years. The deceased who attended Bell School and Albert College here, was known to a number of people here. The late Mr. Young was born in Georgetown, Ont., in 1861, and was therefore in his fiftieth year. He was of Scotch and English parentage. He was married in 1887 to Miss Winnifred Frances Lowe, who, with two years age, H... survived by four daughters, Misses Winnifred, Edith, Patricia and Eliza... Mr. Young, and by two brothers, C. W., of the Cornwall Freehold... and W. C., of Belleville. The Ottawa Journal gives the following particulars of Mr. Young's death: "The news of his death came as a great shock as he had worked up till the last, only leaving his office at 5 o'clock last evening, and was at that time in apparent good health and spirits. He retired as usual last night, without giving the least intimation that he was feeling unwell. Being a great student and lover of books he was in the habit of reading late into the night, and had apparently passed away while indulging in his old habit, as Morley's "Life of Gladstone" was clasped in his right hand. His death is attributed to heart disease."

DOG STOLEN

Mr. Raymond Zufelt reported to the police that a hound belonging to him had been taken from a shed in rear of premises situated on Front Street.

A LEAKY HYDRANT

The hydrant at the corner of Ann and Bridge streets is leaking badly. We have been told that the authorities have been informed of the fact, but nothing has been done in the matter.

TRAVELLER FOUND DEAD

George Cameron, a traveller for Armour & Co., who suddenly took ill in Belleville, was found dead in bed in the Gewgaichie House at Queensburg, Saturday morning. Heart disease is given as the cause.

HE HAD DISAPPEARED

The police yesterday afternoon were called to Bridge street, it being reported that a man was acting in a strange manner. The party in question was gone when the officer arrived upon the scene. From appearances the man was a tramp.

FARMERS' BANK DEPOSITORS.

A meeting of the residents of this district who were depositors in the old Quinte Farmers' Bank, S.A. held here yesterday afternoon, and was very attended. Mr. Wm. Parks, who was manager of the local branch, presided, and after Mr. Mainstone, of Lindsay, had addressed the meeting it was decided to petition Parliament for relief for the depositors. A committee, composed of Messrs. J. S. McGurn, of Belleville, and W.A. Owens, of Napanee, was appointed to receive depositors and secure their signatures to the petition.

FORGED PROMISSORY NOTE

A man named George Pringle, who resides in Thurlow Township was this morning before the Magistrate, charged with uttering a forged promissory note to the amount of $30 and payable to Mr. James Young. It is alleged that the accused procured the signature of R. Pringle to the note as the first maker, when the said R. Pringle was not a party to the transaction. The note in question is dated December 6th 1911, and was payable in three months. The case was remanded accordingly to the charge. As the Crown was not prepared to proceed with the case, an enlargement was made until Thursday next, November 2nd. In the meantime Pringle will have to remain in jail.

CHARGE OF FORGERY

William Whitemin, who resides in Thurlow, was before the Magistrate this morning on a charge of raising a cheque, as it is alleged, in connection with forgery. It appears that Whitemin secured from Mr. T. Manley, with whom he was employed, a cheque for $5. Whitemin raised the cheque to $25, and then went to Bogart's store and had the cheque cashed, paying his indebtedness to the latter in cash equal to $10. The raising of the cheque was subsequently detected and Whitemin was arrested. Mr. Manley appeared for the accused and pleaded guilty to the charge. By the consent of all parties concerned in the matter, judgment was reserved for one month, and in the meantime Whitemin is out on bail, himself in $200 and one surety of $100.

MERE SKELETONS THEY PREPARED CONTINUALLY AND WORKED PUMPS

Holy Ghost and Us Society Had a Terrible Time on Atlantic—Sanford Gets Bail—Their Yacht Coronet is Disabled—Seven on Board Died From Scurvy

PORTLAND, Me., Oct. 24.—The Rev. Frank W. Sanford, leader of the Holy Ghost and Us Society of Shiloh, brought to this city last night in the custody of the county authorities after the arrival of the yacht Coronet.

His arrest was made on a writ in a civil suit brought by Mrs. Florence N. Whittaker, wife of one of the Holy Ghost and Us brothers, who alleges that she illegally detained aboard of the Kingdom, formerly one of the Sanford fleet. She was released on habeas corpus proceedings in June, 1910, and since then the authorities have been awaiting the appearance of Sanford within the jurisdiction of State that they might serve him under arrest.

Last night two men were brought ashore from the Coronet by the health authorities and placed in a local hospital for observing with scurvy. Seven others, six men and one child, died of that disease and were buried at sea during the past two months, according to statements made by members of the crew. Many others have had touches of scurvy. The men taken to the hospital were John Cummings, a sailor, whose home is in Canada, and John Holder, a Maine man, for seven years paz a missionary to Africa. Both are in a serious condition.

Although the Coronet made port early in the day, it was not until nearly dusk that any other than the health officers were allowed to board her. Immediately the quarantine flag was lowered. Deputy Sheriff Arthur M. Pickett, of Cumberland county, who had been waiting for hours, claimed Sanford and took Elijah Sandford into custody. He was later released on bail.

In the vessel's larder there was not a bed of lettuce, and no meat but pork and the lips of any of the religious seafarers for many days. So exhausted and weakened were the crew and passengers that it is doubtful if they could have fought off an attack for many days. For four days the Coronet had struggled against heavy seas yesterday, when A. R. Running, until two months ago accountant in the local branch of the Royal Bank, at one o'clock held up the teller at the point of a gun and took between $4,000 and $5,000.

Running entered the bank, and the teller, H. L. Dickson, offered to assist him in every way. He took the money out a revolver and compelled the teller to hand over a part of the money which he had. He backed out of the bank and started down Victoria Avenue, followed by several persons to whom the teller had shouted an alarm. The police captured Running in the big chestnut grove half an hour. He offered no resistance.

Running has been here about six months ago. His former home was in Brockville. He had worked in Winnipeg at the Bank of British North America, and but recently joined the Royal bank.

The money stolen was found in Running's room in a valise, amounting to $4,385, and bank officials say that only the amount taken. The young man was to have been married next Thursday to a local girl. He wanted to take a honeymoon tour and was without sufficient means.

Friends think his mind is unbalanced.

BIG STRIKE PROBABLE

(Intelligencer Special)

LONDON, Eng., Oct. 25.—It is believed that nothing can avert another great railway strike. The executives of the unions will meet on Monday to draft a resolution refusing to accept the commission's finding.

WAS INSANE WHEN HE ROBBED BANK

FORT WILLIAM, Oct. 24.—One of the most daring robberies that ever took place in this section occurred yesterday, when A. R. Running, until two months ago accountant in the local branch of the Royal Bank, at one o'clock held up the teller at the point of a gun and took between $4,000 and $5,000.

Running entered the bank, and the teller, H. L. Dickson, offered to assist him in every way. He took the money out a revolver and compelled the teller to hand over a part of the money which he had. He backed out of the bank and started down Victoria Avenue, followed by several persons to whom the teller had shouted an alarm. The police captured Running in the big chestnut grove half an hour. He offered no resistance.

Running has been here about six months ago. His former home was in Brockville. He had worked in Winnipeg at the Bank of British North America, and but recently joined the Royal bank.

The money stolen was found in Running's room in a valise, amounting to $4,385, and bank officials say that only the amount taken. The young man was to have been married next Thursday to a local girl. He wanted to take a honeymoon tour and was without sufficient means.

Friends think his mind is unbalanced.

Cut Flower Hints

It is a mistake to mix flowers when arranging them for decoration, unless they are infinitely lovelier it each kind is by itself. Mixed flowers, however, some which are more effective in combination, as, for example, nasturtiums and mignonette, or roses and forget-me-nots having foliage, as it supplies the necessary finish.

When flowers have short stems and are to be used in bowls, or in a shallow, wide bowl, the matter is simple if a glass be placed in the middle. In this fill with water, and the first flowers are placed. The others, put in the glass, form a support and a firm central receptacle, and the result is more symmetrical than could be had otherwise.

'Green pottery, either in shallow dishes or jars, rarely can be improved upon for holding flowers, while some of the Japanese ware is perfect in form, perfection, with their soft creaminess of tone, which harmonizes with all colors.

The unvarying decorations on the big chinese jar in one girl's room are four tiny little Italian pots, uniform in size and design. From time to time the flowering season begins they are filled with a new and different kinds of blossoms, two of the jars having the same kind, and so placed as to balance the effect on the floor.

Arranging flowers for the house every morning becomes a delicious one of the prettiest and most artistic duties a girl can have.

DEATH'S CALL

MISS CALLAGHAN.

Miss Mabel Callaghan passed away this morning at the residence of her aunt, Mrs. Gerome, the Grove, in Church street. Deceased, who was 22 years of age, had been ill for three years, being a victim of lung trouble. Miss Callaghan was a member of St. Michael's church and a young lady who had many friends in the city.

A spinster's idea of affinity is any man who will propose.

Odd Price Sale Booming.

We are greatly pleased with the success of our Odd Price Sale. We have been busy from the very start and scores have taken advantage of splendid savings offered. Visit the store often. Specials from the different departments are being constantly added.

Sale Closes Tuesday, Oct. 31st

In the Garment Department

LADIES' CLOTH COATS, in fine quality beaver cloths, cheviots, etc., in brown, grey, navy and green; 3-4 and full lengths, worth as high as $16.00; your choice for $9.89

LADIES' BLACK COATS, in beaver cloth, frieze, etc., sizes 38 to 44, splendid warm coats, worth $8 to $10; on sale at $4.98

ABOUT 20 LADIES' AND MISSES' SUITS, made from fashionable materials in black and colors; well lined and tailored, odd lines, worth as high as $20.00; on sale at $9.89

GIRLS' LONG CLOTH COATS, in heavy diagonals and cheviots, in browns, greens and navies, sizes 8 to 14 years; splendid garments, worth regularly $6.50 to $8.00; your choice for $4.89

LADIES' FANCY NET, LACE AND SILK WAISTS, in a splendid assortment of styles and colors, mostly white or pale waists, with only one of a kind, all sizes 34 to 46; on sale at.... $2.98

LADIES' TAILORED WHITE WAISTS, made of fine linene and vesting; all this season's styles; all sizes 34 to 42; excellent value at $1.50 and $1.75; for this sale..... $1.29

Fur Ruffs $2.39

A SPECIAL LINE OF BLACK OPOSSUM RUFFS, 40 inches long, trimmed with 2 heads and 6 tails; a stylish, durable fur; special for this sale $2.39

Corsets and Underwear

Three splendid bargains in fashionable Corsets.

Broken and discontinued lines of AMERICAN LADY and D. & A. CORSETS, of white batiste and coutil, some supporters attached, long hips, high and medium bust; sizes 18 to 30; always sold at $1.25 and $1.50; reduced for this sale to..... $1.29

CORSETS FOR STOUT FIGURES, made from heavy coutil, strong steels; 6 hose supporters; splendid corsets; sizes 22 to 32; regular price $3.00; on sale at $1.98

ODD LINES OF D. & A. CORSETS of good white coutil, medium hips; four hose supporters; regular $1.50; for ..... 98c.

UNDERWEAR—Ladies' Fleece-Lined Vests and Drawers, heavy quality, natural color, vests have high neck and long sleeves, drawers are ankle length; a special purchase; for this sale, each ..... 39c.

Hosiery & Glove

LADIES' 1-1 AND 2-1 RIBBED BLACK CASHMERE HOSE, made from fine woollen yarns, seamless feet, sizes 8½ to 10, special value at 38c. and 40c. pair; on sale at 3 pairs for ..... 25c.

CHILDREN'S HEAVY WORSTED HOSE, ribbed, wrifter weight, sizes 5 to 10, regular 25c. pair; on sale at 19c

GIRLS' PLAIN BLACK CASHMERE HOSE, good weight, seamless feet, sizes 5 to 8½; worth 25c. to 35c pair; sale price ..... 19c.

LADIES' AND GIRLS' RING WOOD GLOVES, white only, in a complete range of sizes, regular value 25c. to 35c. pair; clearing at 19c.

Silks and Dress Goods

For this sale we offer your choice of our full range of TAFFETA SILKS in all the leading shades, including black, white, navy, sky, Copenhagen, brown, grey, old rose, cardinal, greens, etc., etc., regular 75c. and $1 qualities, for ..... 49c. yd.

700 yds. printed FOULARD SILKS AND SATINS, in attractive new designs, in all shades, as navy, mauve, grey, green, rose, brown and black, worth regularly 75c. and $1.00, special at ..... 59c. yd.

A SPLENDID LOT OF DRESS GOODS, consisting of serges, amazons, panamas, tweeds, diagonal suitings, satin cloths, poplins, crepe-de-chine, etc., in all the leading shades; goods worth as high as $1.50; for this sale ..... 98c.

A LOT OF FANCY NETS, for dresses, waists and trimmings, consisting of Point d'Esprit, Tosca, Fillet and Brussels, in champagne, Copenhagen, brown, pink, green and grey, worth 75c. to $1.25; on sale at.. 29c.

Table Linens

We are offering some extra good values in Table Linen.

UNBLEACHED TABLING, 54 in wide, good patterns, 200 yards; special for this sale ..... 29c. yd.

300 YDS. UNBLEACHED TABLING, 60 inches wide, excellent value at 50c. yard; sale price ..... 39c.

BLEACHED LINEN TABLING, 72 yds. wide, three attractive patterns, to choose from, worth regularly 65c. and 75c. yd.; on sale at ..... 49c.

PURE BLEACHED LINEN TABLE DAMASK, 2 yds. wide, extra quality, choice patterns, regular price $1.25; sale price ..... 99c.

Cottons

PLAIN BLEACHED SHEETING, 72 yds. wide, heavy quality, linen finish, special sale price ..... 79c. yd.

CIRCULAR PILLOW COTTON, 42 inches wide, woven from strong round thread; regular 25c. yd., for 19c.

HEMMED PILLOW CASES, made from strong English cotton, sizes 40 and 42 inches; special for this sale, each ..... 19c.

YARD-WIDE BLEACHED COTTON fine weave, pure, soft finish, particularly specially for this sale; price per yard ..... 9c.

Flannelettes

A special line of WHITE FLANNELETTE, 28 inches wide, soft finish, free from dressing; sale price 9c. yd.

YARD-WIDE STRIPED FLANNELETTE, in light, mottled and dark colors, heavy quality, worth regularly 12½c.; sale price ..... 9c. yd.

PRINTED WRAPPERETTE, in a large assortment of designs and colors, including black and white, navy and white, etc., etc., regular price 12½c., sale price ..... 9c. yd.

SPOOL COTTON, white or black, 200 yd. spools; special for this sale, 3 for ..... 25c.

Bargains in Tapestry Carpets

ABOUT 300 YARDS OF ENGLISH TAPESTRY CARPETS in light and dark grounds, some with borders; regular 50c., 60c. and 65c. yard; on sale at ..... 49c.

Curtains, Curtain Materials, etc.

MADRAS MUSLINS—About 600 yds of 45 to 50 inch fine English Madras Muslins, in a variety of colors, all woven patterns (not printed) regular 50c. and 65c.; on sale at .... 39c. yd.

50 PAIRS WHITE NOTTINGHAM LACE CURTAINS, 3 yds. and 3½ yds. long, 45 inches wide, in a great variety of patterns; special for this sale at ..... 95c. pair

50 PAIRS EXTRA FINE NOTTINGHAM LACE CURTAINS in 3-coutial and 4-coutial, in large size, at $3.75 to $4.00; for this sale ..... $2.98 pair

MUSLINS AND NETS—200 yds. White Frilled Muslins and Nets for sash curtains and bedroom curtains, regular 25c. yd.; on sale at ..... 19c.

SILKOLINES—300 yds. American Silkolines, yard wide, silk finish, light and dark grounds, mostly short ends, regular 15c. for ..... 11c. yd.

PRINTED SATEENS—About 100 yds. fine English Sateens, in light and dark grounds, short ends up to 7 yds. regular 25c.; on sale at ..... 19c. yd.

CRETONNES—About 300 yds. Printed Cretonnes, in a variety of colors and patterns, to clear for this sale at ..... 11c. yd.

Bargains for Men and Boys

MEN'S SUITS—100 Men's Tweed Suits in browns, greys, olive and fancy stripes, not all sizes in any one line, but all sizes 36 to 44 in the lot; regular $12.00; on sale at $8.98

BOYS' SUITS—Boys' 2-piece Suits, made in Norfolk style, with straight knickers, sizes 26 to 33; regular $5.00; on sale at $3.98

BOYS' SUITS—Boys' 2-piece Suits, in fancy tweed effects, straight knickers, sizes 28 to 34; regular $5.00; on sale at $3.98

MEN'S COAT SWEATERS—Men's Heavy Coat Sweaters, in plain wool, red or navy trimmings; regular $1.25; sale price ..... 98c.

CLOTH CAPS—Men's Cloth Caps, sateen and silk lined, medium fall weight; regular 50c. and 75c.; on sale at ..... 39c.

MEN'S SUSPENDERS—Good elastic web, with gilt trimmings, regular 25c. and 35c.; for this sale ..... 19c.

Aprons

MAIDS' APRONS, made from good white lawn, bib trimmed with embroidery, skirt finished with hemstitch; sale price ..... 19c.

MAIDS' APRONS, good lawn, bib and shoulder pieces trimmed with embroidery insertion and ruffle, skirt finished with wide frill of lawn; special each ..... 29c.

OTHERS at...35c., 59c., 69c. and 89c.

The RITCHIE Co., Limited

THE INTELLIGENCER BINDERY

MAKES A SPECIALTY OF LEDGERS, JOURNALS AND ALL KINDS OF ACCOUNT BOOKS

The Right Time to Buy Furs Right is Right Now

And the Right Place to Buy Them Right is Right Here





WE are showing an exceptionally fine range of Ladies' Fur, and Fur-lined Coats, Scarfs, Ruffs, Stoles and Muffs, in all the new styles.

You should certainly make it a point to see our magnificent showing of swell furs, right now, while it is most complete.

We are specialising both Blue and Grey Wolf sets, comprising extra large stole with head at back and large muff with head and tail, at

$33.00

Take a Look at the New Fall and Winter Coats the next time you are in

The new styles we are showing will surely please you. The quality embodied in them is unsurpassed for the money, while the workmanship, style and fit is unexcelled by any for the price or above it.

We have just received a new assortment, and the styles and sizes are most complete now, and prices right.

KETCHESON & EARLE

We are Sole Agents Here for Globe-Wernicke Sectional Bookcases



Always to have just enough space for ones present number of books, to add more space as number of books increases, to have them well protected, conveniently placed under a window, in a corner, wherever convenient, to suit Mission Standard, Colonial, Sheraton designs, to be had in Plain or quarter cut Oak, Birch, Birch Mahogany, in early English, Golden or any other finish is possible with

Globe-Wernicke Sectional Bookcases

Plain Oak Top $1.90, Book Section $2.75, Base $1.90

Furniture, Carpets, Curtains, Shades, Linoleum, Stoves

THE THOMPSON FURNITURE CO., LTD.

Embalmers and Funeral Directors. Phones Day, 67; Night, 295

HYMAN'S FURS

Our reputation, extending over FORTY years in the manufacture of FINE FURS, is the customer's best guarantee of absolutely dependable quality and style. We invite inspection and comparison.

Persian Lamb Sets.....$12 to $50
Mink Sets.....$40 to $150
Fur-lined Garments.....$30 and up

S. A. HYMAN & CO.

Phone 363. Manufacturing Furriers. Established 1870.

N.B.—Fur alterations and repairs carefully attended to.

SOCLEAN

The dry and dustless cleaner for Carpets and Floors.

Makes sweeping possible without raising the dust.

PRICES

3 lb. can.....25c.
60 lb. keg.....$3.00
125 lb. keg.....$5.00

Waters' Drug Store

—The Parker Pen Store—

JONAS BARGMAN & CO.

Two Stores Two Stores

Now is the time to select your Knitted Sweater Coats, for the cool evenings are near at hand, and we have placed in stock the finest range of Australian Wool Knitted Coats ever shown in this city. All the finest colorings are shown at this store, at prices from $5.00 down to 75c. for Ladies and gents.

Also a complete range of sizes for boys and girls at $1.50, $1.00 and 75c. each.

Ask for one of our catalogues of above.

Men's New Fall Overcoats

We were never in a better position to supply the needs of our men customers in fall overcoats in black dark grey, light grey, and other colors, at prices from $7.50 upwards.

JONAS BARGMAN & CO.

Two Stores—Next Old Elm Tree and in O'Brien Block.

An Ontario man is suing a couple of who said that he voted Grit. He ought to get at least a million dollars.—Calgary Herald.

WE CAN FURNISH YOUR STATIONERY

Cape Cod Cranberries
Jersey Sweet Potatoes
Finnan Haddie
Codfish
New Figs
Chestnuts
Hickory Nuts
Valencia Oranges
Grape Fruit

—AT—

Wm. T. Patterson's

QUALITY GROCER

Bridge St. Phone 151

Some other COAL may be as good, but no other COAL is better.



Money makes the mare go; the lack of it makes her go hungry.

Daily Intelligencer.

CURRENT COMMENT

If you desire to see the ward system abolished, call at The Intelligencer office and sign the petition.

It is the duty of every taxpayer who is opposed to the big jail sufficient Council to attend the meeting on Monday night next.

Business is booming in the construction department of the C.N.O.R. Two train men are working early and late.

Canada is credited with consuming 12 litres of beer per capita per annum. The United States consumes 46 litres, Belgium 221 litres, and Bavaria 240 litres. A litre is 0.22 of a gallon.

Conservatives, and all who support the Whitney Government should attend the ward meetings next week. Foster, Samson and Ketcheson on Monday night; Baldwin and Bleecker on Tuesday night and Coleman and Murney on Wednesday.

The London Times is indignant, and repudiates what a number of journals have said at its door. It appears that one of the New York Times' editorials on the rejection of reciprocity by Canada has been attributed to the London Times. Is it any wonder that the latter journal repudiates it?

The commission which has been, and still is, studying the labor situation in Great Britain, find that in that country, as on this continent, union leaders are willing to take all that is offered to them, but decline to make themselves or their constituents responsible for the fulfilment of any obligation in the matter.

An inquiry into the work and organization of the Department of Agriculture at Ottawa is promised by Mr. Burrell, the new Minister. The result should be instructive, at least in a negative way. It may show how Mr. Fisher was able to spend so much money and get so little in the way of results. All these departments require probing to the core.

Here is an item for those "mites" men who were touring the country a few weeks ago advocating reciprocity in eggs: "There was the small-est attendance on the Whitefish Board, Saturday that there has been this season. The buyers were not very eager for cheese, thus the market was very dull. There were 4,512 boxes sold, 202 boxes less than a year ago, and for less money than has been paid for the past three years at corresponding days, the price being 13 3-4 and 13 7-8 cents."

There has been a steady decline since 1906 in the Ontario production of petroleum from 388,559 bbls. to 314,434 bbls., in spite of the fact that 114 cents a gallon bounty was paid by the country. Last year 192 wells in the Petrolia district were abandoned, 148 in Tilbury, 8 in Raleigh and 5 in Romney, and the pumps were removed from 649 Petrolia wells, although some of them are still being operated.

The Methodist Church property, situated on Great St. James Street, Montreal, which had been sold is now offered $2,000,000 was purchased from the late Andrew Allan for $70,000, there being about 77,000 feet to the square, and the church proper is said to have cost in the neighborhood of $240,000. The land at that time, twenty-three years ago, cost about one dollar per square foot, while at $2,000,000 the price for the lot and church equals about $20 per foot. Not a bad speculation.

The curse of strikes is now being felt in the North West, and no one can foresee what may be the result. The probabilities are that household fuel may be uncomfortably scarce in many parts of Saskatchewan this winter because of the strike of the western coal miners, which has been going on for months now, and does not seem to be near an end yet. Years will not make up the amount of wages that have been paid, and profit from the mines will not be expected for long after operations are resumed. It is hoped that the new Minister of Labor, who is considering the matter, may solve the difficulty, and the men return to work.

Musical Event of the Season

Mark Hambourg Recital

CITY HALL

Wednesday, October 25th

Tickets $1.00, 75c and 50c at Riggs' Music Store and drug stores.

Celebrated Heintzman Piano used.

GRIFFIN'S OPERA HOUSE

Friday, October 27th

Paul M. Potter's Great Comedy

The Girl From Rector's

Direct from a sensational year's run at Weber's Musical Hall, New York

Prices 25c to $1.00

SUCCESSFUL MOTHERHOOD

means more than a fat baby. It means laying the foundation of a strong, sturdy constitution.

Fat alone is not enough; there must be bone, muscle, brain and nerves.

Scott's Emulsion

is the Acme of perfection for Mother and Child.

ALL DRUGGISTS 12-61

The parliamentary election in Yukon has gone Conservative, and the Borden Government's majority is now 50.

FOR THE STOMACH

HERE'S AN OFFER YOU SHOULD NOT OVERLOOK.

Rexall Dyspepsia Tablets remedy stomach disorders, relieve indigestion, supply the elements, the absence of which in the gastric juices cause indigestion and dyspepsia, and tone the stomach to digest food and to quicken appetite. They are the best blood and nutrient necessary for overcoming nervous troubles.

Carry a package of Rexall Dyspepsia Tablets in your vest pocket, or keep them in your room. Take one after each meal and prove our assertion that indigestion will soon leave you.

You know what Rexall Dyspepsia Tablets are and what they will do. We guarantee them to relieve indigestion and dyspepsia. If they fail or will refund your money. Three sizes, 25c, 50c and $1.00. Sold only at

Parisian Sage is sold for 25c. at Doyle's.

VALUE OF AN INDUSTRY

Its Great Monetary Worth to the Community Where It Is Located

An interesting and accurate calculation has been made of what an industry employing 1,000 hands means to a community:

It increases the population by 5,000 consumers.

It adds $90,000 to the value of pub lic utilities.

The assessment is increased by $600,000.

It pays out annually in salaries and wages $1,250,000.

It represents through its buildings and the houses of its employes an investment of $2,500,000.

The annual expenditure in food would be $2,000,000 in meat, $1,000,000 in potatoes, $5,000 in sugar, $18,250 in milk, $50,000 in butter, and $27,400 in eggs.

Summed up, this would mean an annual outpouring 1,000 hands is worth $5,000,000 a year to the farmers of the district.

The expenditure in clothing would be $1,000,000.

With the annual payment of taxes added to the total expenditures on buildings, food and clothing, you have in all $3,000,000 turned into the town in one year through the payment of one great industry. In conclusion, the following figures from Lynn, Massachusetts which are affected by the presence in the city of 45,000 wage earners. In round figures these men would mean at least $1,656,322,240 to the Dominion.

An industry employing 1,000 hands may be reckoned as a unit, and on the same percentage of results would follow in larger or smaller plants, so that one can easily begin to reckon what any particular manufacturing industry would mean to a town or city.

SENSIBLE HORSES

The Almost Human Intelligence Which is Developed in Them by Van Work

A curious illustration of the sense displayed by horses was given in London during the hearing of a claim by Stephen Perry, a ex-soldier, and ex-potter, employed by the Post Office against James Allen, to recover $250 damages for injuries sustained. It appeared that the defendant's van was backed against a platform at Mount Pleasant, and the plaintiff proceeded to unload it. Before he had opened the doors of the van next to him were slammed, causing the plaintiff's horse to start off, and the plaintiff's finger to be crushed, injuring his shoulder. A witness said the horses engaged in this kind of work had so much sense in stopping when told—that no swearing was necessary to say the van was unloaded, and could start off. Directly the doors were shut and the order given the horses would start away just as if they had been told to do so, and it was not even thing for them to make a mistake. It was proved that the defendant was not liable for damage done by a startled horse bolted. The jury awarded plaintiff $75 damages and costs.

Bank of England Paper

As illustrating the excellence of the paper upon which the Bank of England notes are printed, it is stated that when one of these notes is twisted into a rope it will sustain a weight of 388 lbs.

TWO TOWNS CAPTURED

Rebel Success Discountening to Chinese Government.

Revolutionaries Are Elated and Are Gaining in Numbers as a Result of the Victories Uprising in Kiukiang and Sian, Two Important Centres—People Burned the Governor's Yamen.

Pekin, Oct. 25.—Two important towns, Kiukiang, in the Province of Kangsi, and Sian, capital of Shensi Province, have fallen into the hands of the revolutionists, very materially extending the area of the uprising, disheartening the Government, and giving new confidence to the leaders in the movement to establish a republic. Sian was regarded as a Government stronghold.

Consular reports from Kiukiang say that the people of that town rose on the evening of Oct. 24. They burned the Tactai's yamen, and declared in favor of the rebels. The Imperial troops made no serious resistance. Gen. Yin Tchang, who commands the Government forces, still remains in Sinyangchow. He demands reinforcements before taking the offensive, as he has learned, according to his own report to the administration here, that the rebels are abundantly supplied with artillery, and have many adherents.

A steamer from Ichang, crowded with Chinese soldiers, reached Kiukiang yesterday under a white flag of Hankow Point, which is being fortified by the rebels, in anticipation of great strategical importance, as it commands the railway and river approaches to Hankow.

A messenger from Hankow says that the revolutionaries have advanced to a point eight miles north of that city, near to where the Imperialists are in unknown numbers are entrenched in a position protected by swamps on both sides of the railway.

One of the latest messages from Sian says that the rebels are making overtures to the Imperial Prince in the province of Kansu, which lies to the north of Sze-Chuen. The Mohammedans have been in open rebellion since August, and the object of the message believes that the two revolutionary parties will join forces.

Kai-feng, in the Province of Honan, is in a serious position because the local rebels have practically abandoned the whole place to the soldiers. There have been several clashes between soldiers and police and there is much danger of rioting.

Pessimistic reports are at hand from Soo Chow, Nanking and other centres. Numerous soldiers have deserted the Chinese gunboats and joined the rebels.

It is officially reported that no news has been received from Ying Tchang division, which left Ching Tang Tao by steamer on Oct. 17 for Hankow.

Fears are entertained for the loyalty of the garrison at Kiang Yin, a strong fort on the lower Yang-Tse.

There is no information as to the whereabouts of Admiral Sah's gunboats.

Imperial Successes.

Shanghai, Oct. 25.—A Chinese official despatch from Ying Tchang, the War Minister, reports Imperialist successes over the rebels on October 20 and 21 at Sinyangchow. The despatch states that the rebels had more than 1,000 killed while the loss of the Imperialists amounted to a few score.

A long letter from Gen. Liyanheng to Admiral Sahs, whom the rebel leader addresses as "My Dear Master," is published. Gen. Li justifies his action in joining the rebels on the ground that when the revolt broke out his own troops were absent. He attributes the success that was acquired and forced to take command. Since then he has found all the rebel Imperialists amounted to a few score.

Gen. Li says that he is not opposed to Admiral Sahs, whom the rebel leader addresses as "My Dear Master," is published. Gen. Li justifies his action in joining the rebels on the ground that when the revolt broke out his own troops were absent. He attributes the success that was acquired and forced to take command. Since then he has found all the rebel Imperialists amounted to a few score.

Gen. Li says that he is not opposed to the dynasty, but that he is opposed to the men, from the highest to the lowest, of one man and thinks it better to belong to a united than a disunited party.

Communication, even by wireless, with Honan is cut off. The troops in that province are reported disaffected, but the trouble was settled by the payment of their wages.

Continuous Skirmishes.

London, Oct. 25.—A special from Pekin, dated yesterday evening, says that throughout Monday there was continuous firing and skirmishing between the rebels and the Imperialists near Hankow. The insurgents display solid tactics and engaged the Imperialists at many points.

In the meantime, says the correspondent, the northern army is pushing its way to the south, advancing with caution and clearing the ground in front heretofore with artillery fire. The remainder of the Government forces are fighting without any regard to order or method.

Many Delinquents.

Montreal, Oct. 25.—The sale of city properties by the sheriff for non-payment of taxes this year is the largest on record. The average prices of lots placed under the hammer at such sales has been up-to-date seven or eight, and very few properties have been disposed of.

The original list included 350 lots, but as usual, the taxes due were paid in most of them before the hour of the sale, and 27 were finally put up.

Will Resume Practice.

Montreal, Oct. 25.—On the eve of his retirement from public life Sir Honor L. J. Tweedie, Lieutenant-Governor of New Brunswick, who is at a prominent local hotel, was told of that he will resume the practice of his legal profession. At the same time he admitted the possibility of being found in the political arena at some future date.

Painting For the "Victory."

London, Oct. 25.—Lord Strathcona has been presented by the inhabitants on board Nelson's battleship, the Victory, a handsome painting representing the fleet leaving Gibraltar. The King telegraphed Lord Strathcona His Majesty's warm appreciation of the generous gift.

MECCA OINTMENT

The great healer for all wounds and sores.

25¢ at all Druggists.

TWO TOWNS CAPTURED

Rebel Success Disconcerting to Chinese Government.

Revolutionaries Are Elated and Are Gaining in Numbers as a Result of the Victories Uprising in Kiukiang and Sian, Two Important Centres—People Burned the Governor's Yamen.

Pekin, Oct. 25.—Two important towns, Kiukiang, in the Province of Kangsi, and Sian, capital of Shensi Province, have fallen into the hands of the revolutionists, very materially extending the area of the uprising, disheartening the Government, and giving new confidence to the leaders in the movement to establish a republic. Sian was regarded as a Government stronghold.

Consular reports from Kiukiang say that the people of that town rose on the evening of Oct. 24. They burned the Tactai's yamen, and declared in favor of the rebels. The Imperial troops made no serious resistance. Gen. Yin Tchang, who commands the Government forces, still remains in Sinyangchow. He demands reinforcements before taking the offensive, as he has learned, according to his own report to the administration here, that the rebels are abundantly supplied with artillery, and have many adherents.

A steamer from Ichang, crowded with Chinese soldiers, reached Kiukiang yesterday under a white flag of Hankow Point, which is being fortified by the rebels, in anticipation of great strategical importance, as it commands the railway and river approaches to Hankow.

A messenger from Hankow says that the revolutionaries have advanced to a point eight miles north of that city, near to where the Imperialists are in unknown numbers are entrenched in a position protected by swamps on both sides of the railway.

One of the latest messages from Sian says that the rebels are making overtures to the Imperial Prince in the province of Kansu, which lies to the north of Sze-Chuen. The Mohammedans have been in open rebellion since August, and the object of the message believes that the two revolutionary parties will join forces.

Kai-feng, in the Province of Honan, is in a serious position because the local rebels have practically abandoned the whole place to the soldiers. There have been several clashes between soldiers and police and there is much danger of rioting.

Pessimistic reports are at hand from Soo Chow, Nanking and other centres. Numerous soldiers have deserted the Chinese gunboats and joined the rebels.

It is officially reported that no news has been received from Ying Tchang division, which left Ching Tang Tao by steamer on Oct. 17 for Hankow.

Fears are entertained for the loyalty of the garrison at Kiang Yin, a strong fort on the lower Yang-Tse.

There is no information as to the whereabouts of Admiral Sahs' gunboats.

Imperial Successes.

Shanghai, Oct. 25.—A Chinese official despatch from Ying Tchang, the War Minister, reports Imperialist successes over the rebels on October 20 and 21 at Sinyangchow. The despatch states that the rebels had more than 1,000 killed while the loss of the Imperialists amounted to a few score.

A long letter from Gen. Liyanheng to Admiral Sahs, whom the rebel leader addresses as "My Dear Master," is published. Gen. Li justifies his action in joining the rebels on the ground that when the revolt broke out his own troops were absent. He attributes the success that was acquired and forced to take command. Since then he has found all the rebel Imperialists amounted to a few score.

Gen. Li says that he is not opposed to the dynasty, but that he is opposed to the men, from the highest to the lowest, of one man and thinks it better to belong to a united than a disunited party.

Communication, even by wireless, with Honan is cut off. The troops in that province are reported disaffected, but the trouble was settled by the payment of their wages.

Continuous Skirmishes.

London, Oct. 25.—A special from Pekin, dated yesterday evening, says that throughout Monday there was continuous firing and skirmishing between the rebels and the Imperialists near Hankow. The insurgents display solid tactics and engaged the Imperialists at many points.

In the meantime, says the correspondent, the northern army is pushing its way to the south, advancing with caution and clearing the ground in front heretofore with artillery fire. The remainder of the Government forces are fighting without any regard to order or method.

Many Delinquents.

Montreal, Oct. 25.—The sale of city properties by the sheriff for non-payment of taxes this year is the largest on record. The average prices of lots placed under the hammer at such sales has been up-to-date seven or eight, and very few properties have been disposed of.

The original list included 350 lots, but as usual, the taxes due were paid in most of them before the hour of the sale, and 27 were finally put up.

Will Resume Practice.

Montreal, Oct. 25.—On the eve of his retirement from public life Sir Honor L. J. Tweedie, Lieutenant-Governor of New Brunswick, who is at a prominent local hotel, was told of that he will resume the practice of his legal profession. At the same time he admitted the possibility of being found in the political arena at some future date.

Painting For the "Victory."

London, Oct. 25.—Lord Strathcona has been presented by the inhabitants on board Nelson's battleship, the Victory, a handsome painting representing the fleet leaving Gibraltar. The King telegraphed Lord Strathcona His Majesty's warm appreciation of the generous gift.

MECCA OINTMENT

The great healer for all wounds and sores.

25¢ at all Druggists.

FOR THAT COLD

NA-DRU-CO

Cod Liver Oil Preparation

is the most satisfactory remedy on the market for Coughs, Colds, Consumption and Bronchitis.

Contains extract of Cod Liver, Malt and Hypophosphites of Lime and Soda. Guaranteed to cure or money refunded

Price 50c. per bottle

DON G. BLEECKER

Druggist.

Opp. Victoria Hotel. Phone 11

CITY AND VICINITY.

Robert Burn, a stranger, who was arrested yesterday on a charge of drunkenness, was this morning fined $6, or in default, 10 days in jail. Not having the money he went up on the hill.

You can buy Carter's Pills Doyle's, 2 for 25c. 25,27d, 29tf

You can buy a bottle of Herpicide, $1.00 size for 79c. at Doyle's.

Let me sell you a 10, 15, or 20-year policy for cash. I am paying matured ones every month, and they give general satisfaction. Come and have a talk with Burrows of Belleville. O15,tf

The schooner Keewatin arrived in Picton Harbor this morning with a cargo of pressed hay for a local dealer.

Marriages Licenses issued by J. O. R. McCurdy, jeweler. 829,1yd

WANTED

Good strong boy with fair education to learn the printing. Apply at The Intelligencer Office. tf

MARRIAGE LICENSES.

Marriage Licenses issued by P. Huycke, Issuing License Office or at residence, Lewis Street.

25,27d, 29w

Parisian Sage is sold for 25c. at Doyle's. 25,27d, 29ts

All patent medicines sold at less than cost at Doyle's Drug Store. 225-27&w

JEWS ARE REFUSED

Settlement in Western Australia, as They Want Species of Autonomy

Although the British public hears but little of the work being done by the Jewish Territorial Organization, founded by Mr. Israel Zangwill, of London, it is nevertheless trying harder than ever to find a country in which Jews may settle down and, call their own. Mesopotamia was high in favor as the site of a Jewish settlement on a considerable scale—the principal object of the organization. It seems, however, that this region is now done by into the background, principally on account of the opposition of the Turkish Government. And Western Australia is by no means a new region so far as the Jew is concerned. Some years ago Mr. Zangwill was both directly and indirectly in negotiations with its government on the subject of a Jewish autonomous settlement within its boundaries, and it is understood then that the negotiations had progressed to a point where the West Australian Government had any objection to a Jewish immigration, even on a large scale, but because they could not consent to any species of autonomy.

LATTIMER'S DRUG STORE

Sells it for Less!

No matter what patent medicine you see advertised at a cut rate, we sell it for less.

LATTIMER'S DRUG STORE



Now is the Time To Wire Your House

Call and have a look at our fine stock of Fixtures and Lamps and we will give you a price before going elsewhere.

The Electric Installation Co.

46 Bridge St.

"Queen Quality"

The Famous Shoe That Fits Where Others Fail

The new Queen Quality Boots speak for themselves. Ladies passing our store instinctively stop and look at them. Their originality is apparent at a glance, their fit assured.

Many other fetching models on display inside. All have merit, some exceptional worth. Correct styles here for each and every occasion at moderate prices

A. W. VERMILYEA & SON

THE WEATHER

Southerly winds, fair to-day; showers to-night.

Forecast: Northeasterly winds, becoming colder.

Highest	48	52
Lowest	46	39

Guaranteed to cure or money refunded

Price 50c. per bottle

DON G. BLEECKER

Druggist.

Opp. Victoria Hotel. Phone 11

Fresh Arrivals

Cranberries
Hickory Nuts
Quinces
Grapes
Oysters

AT

Jas. Wallace & Co's.

IT'S PLATINUM

Whether fashion has changed the taste or taste the fashion, there is nowadays noticeable a gradual displacement, by Platinum, of gold for fine jewelry. At first the public didn't appreciate it's quiet color, it's cold appearance, but it's longer now finds the reddish yellow gold beautiful and inspiring.

It's PLATINUM—or, for Grapes, Enamel or Silver platinum finished

Let us show you some beautiful effects in Necklaces and La Vallieres in both qualities.

ANGUS McFEE

The Store With the Big Clock

At Wallbridge & Clarke's

"DAL"

an Indian Lentil.

DELICATE WHITE SOUP

Made from DAL Without Meat. Highly Nutritious.

INGREDIENTS

Half a pint of Dal
1 pint of cold water
1 small onion, cut, and fastened to cut ery seed inside
1 small carrot, cut
1 blade mace.
1 teaspoonful of curry powder
1 oz. flour
1 oz. butter
Half pint milk
Pepper and salt to taste.
If Indian curry powder cannot be obtained Dalhousie cream, this may be omitted.

Wash the Dal thoroughly in several waters, then put it to soak in the cold water for two hours. Put the onion, carrot and mace, with the Dal, into a saucepan with the water, bring to the boil and skim. Season with salt and pepper, and simmer gently for two hours. Rub through a sieve, return to the saucepan and boil up. Mix the flour and butter together, add to the soup and stir until it boils and thickens. Add the milk, boil for a few minutes, and serve with fried bread.

Should the soup be too thick, it should be cut in just before serving with a little cream or account boil after the cream is added.

Wallbridge & Clarke

If a man hasn't any sense some women is sure to think he is sentimental.

Ever with a 96 event watch the ladies at an orchestra may keep correct time.

Don't Miss Our Big October Sale

Judge the Trend of Values by Such Items as These.

800 yards Tamoline Silk, worth 50c., for per yd. ..... 29c.
Dress Goods worth 50c. for ..... 29c.
50 doz. Women's Plain and Rib Jet Cashmere Hose, for per pair, 25c.
Dresden Ladies' Fancy Collars, for each ..... 15c.
20 dozen Hemstitched Irish Lin en Handkerchiefs, each ..... 5c.
6 dozen Aprons, only, each ..... 25c.
500 pieces 4-inch Taffeta Ribbon, only ..... 10c.
Unbleached Table Linen, 64 inches wide, per yard ..... 35c.
Unbleached Table Linen, 2 yards wide, per yard ..... 69c.
Unbleached Table Linen, 64 inches wide, per yard ..... 89c.
50 dozen Irish Linen Towels, per pair ..... 22c.
Cash Toweling, per yard ..... 8c.
Striped Flannelette, 7 yard wide per yard ..... 9c.
50 pieces Choice Wrapperette, choice patterns, per yd. ..... 10c.

WOMEN'S COATS WOMEN'S SUITS.
CHILDREN'S COATS WOMEN'S SKIRTS
CORSETS UNDERWEAR GLOVES SMALLWARES.

Visit the shop every day. Goods are exactly as advertised.

WIMS & CO.

Union Bank of Canada

Paid-up Capital	$ 4,755,000
Rest and Undivided Profits	3,300,000
Total Assets, (Over)	53,000,000

London, England Office, 51, Threadneedle Street, E. C.

A Branch of this Bank has been established in London, England, at No. 51, Threadneedle Street, E.C., where Letters of Credit and Drafts payable at all important points in Canada and the United States, can be purchased, and Money Transferred, arranged.

A Visitors' Room is provided for the convenience of clients of the Bank when in London, to which their mail may be addressed.

Correspondence solicited.

London Branch: F. W. ASHE, Manager. G. M. C. HART-SMITH, Assistant-Manager.

The Standard Bank of Canada

DIVIDEND No. 84

Notice is hereby given that a Dividend of THREE PER CENT. for the current quarter ending the 31st of October, 1911, being at the rate of TWELVE PER CENT. PER ANNUM upon the paid-up capital stock of this Bank has been declared, and the same will be payable at the Head Office of the Bank and its Branches on and after WEDNESDAY, the 1st of November, 1911, to Shareholders of record of the 20th October, 1911.

By order of the Board,
GEORGE P. SCHOLFIELD,
General Manager.

Toronto, 20th September, 1911.

BELLEVILLE BRANCH:
JOHN ELLIOTT, Manager

Foxboro Branch open Tuesdays and Fridays

Capital	$6,000,000
Reserve	$4,999,297
Assets	$71,600,058

THE MERCHANTS BANK Est. 1864

A General Banking Business Transacted.

Branches, extending Halifax N. S., to Victoria, B. C.

H. SNBYD Manager, Belleville

Millinery

Our stock of Millinery is most completein every detail The assortment is large. The styles the newest The prices right.

Miss M. Campbell

McCrodan & Sills

NEW MILLINERY

Parisian and New York models combined with our own creations and adaptations are profusely displayed in our Millinery Parlors. Lovers of artistic and uncommon headwear should look these over.

W. B. Corsets W. B. Corsets

WE are now in a position to supply you with anything in Millinery. Should you desire a style not shown do not hesitate to ask. We can make it and can assure you perfect satisfaction.

MISSES BULGER

Useful, pretty and smart are these improved knit coats

For driving or motoring—as for a hundred other outdoor occupations—you will be glad of your Pen-Angle Sweater Coat on windy days and chilly evenings. For though they feel as light as to the touch and set so lightly on the body, they are warmth-giving indeed. Knit by Pen-Angle process, from wool of the choicest; these useful garments possess a smartness and style not known to the usual knit coat. And they retain their shapely lines, because they are carefully shaped to fit snug to the figure. That shape stays in them, because it is knit into them—the Pen-Angle way. Your exact physical type is included in the wide range of

Pen-Angle Sweater Coats

Your taste in style and colors has been carefully consulted. Some store conveniently to you will show you these beautiful garments for men, women and children.

PENMANS LIMITED
PARIS CANADA



The Least Fuel, The Most Satisfaction



A "Happy Thought" in Every Home

We can scarcely hope to accomplish this, but we can let everyone know what a thoroughly good range the Happy Thought is, so that when you are buying one you can recall our statements, see the range for yourself, ask the advice of someone who owns one, and be in a position to select your range with a knowledge of what a good range should be.

The manufacturers have tried to make the

HAPPY THOUGHT

a satisfactory general-purpose range—one that will fulfil the needs of the ordinary household, in the best possible manner.

Those who have used one say that they have succeeded. It bakes and cooks perfectly. It has all the newest labor-saving conveniences, many of them peculiar to itself.

It is a range, the general appearance of which is an ornament to any kitchen.

More than a quarter of a million "Happy Thoughts" are in daily use in Canada.

WM. McGIE, Belleville Agent, Front Street

The William Buck Stove Co. Limited, Brantford, Ont.

The Haunted Chamber

(Continued).

Twilight comes and Sir Adrian's absence is beginning to be noticed.

"It does seem odd he hasn't come in before this," says Arthur. Then, true to his determination to arrange matters that, if discovery ensues on his scheme, he may still find for himself a path out of his difficulties, he says quietly, "I met him about a mile from home, and walked here with him. We parted at the half-door; I dare say he is in the library or the stables."

"Good gracious! why didn't you say so before?" exclaims old Lady Fitz-Almont, in a querulous tone. "I quite began to think the poor boy had blown out his brains through disappointed love, or something equally objectionable."

Both Dora and Florence color warmly at this. The old lady herself is free to speak as she thinks of Sir Adrian, having no designs upon him for Lady Gertrude, that young lady being engaged to a very distinguished and titled botanist, now hunting for ferns in the West Indies.

"Markham," says Mrs. Talbot to a footman who enters at this moment, "go to the library and tell Sir Adrian his tea is waiting for him."

"Yes, ma'am."

But presently Markham returns and says Sir Adrian is not in the library.

"Very the stables, try everywhere," says Dora, somewhat impatiently.

Markham, having tried everywhere brings back the same answer. Sir Adrian, apparently, is not to be found!

"Most extraordinary," remarks Lady Fitz-Almont, fanning herself. "As a rule I have noticed that Sir Adrian is most punctual. I do hope my first impression was not the right one, and that we sha'n't find him presently with his throat cut and walloping in his blood on account of some disappointment."

"Dear mamma," interposes Lady Gertrude, laughing, "what a terribly cold-fashioned surmise? No man now-a-days will kill himself for a false love: he only goes and gets another!"

But when, the dinner-hour arrives and no host presents himself to lead Lady FitzAlmont in to dinner, a great fear falls upon all the guests save one and confusion and dismay, and anxious conjecture reign supreme.

CHAPTER IX.

The night passes; the next day dawns, deepens, grows into noon, and still nothing happens to relieve the terrible anxiety that is felt by all within the castle as to the fate of its missing master. They weary themselves out wondering, idly, but incessantly, what can have become of him.

The second day comes and goes, so does the third and the fourth, the fifth, and the sixth, and the seventh dawns.

Florence Delmaine, who has been half-distracted with conflicting fears and emotions, and who has been existing in her room apart from the others, with her head bent down and resting on her hands, suddenly raising her eyes, sees Dora standing before her.

The widow is looking haggard and worn, pale, and the dainty freshness has gone, and she now looks in years what she really is, close on thirty-five. Her lips are full of deep dressing, her cheeks colorless; her whole air is suggestive of deep depression, the result of the sleepless nights and days filled with grief and suspense of the most poignant nature.

"Alas, how well she loves him, too!" thinks Florence, remaining in silence. Dora, advancing, lays her hand upon the table near Florence and says, in a hurried impassioned tone:

"Oh, Florence, what has become of him? What has been done to him? I have tried to hide my anxiety for the past two miserable days, but now I feel as if I must speak to some one or go mad!"

She smites her hands together, and, sinking into a chair, looks as if she is going to faint. Florence, greatly alarmed, rises from her chair, and, running to her, places her arm round her as though to support her. But Dora repulses her almost roughly and motions her away.

"Do not touch me!" she cries hoarsely; you, of all people, should be the last to come to my assistance! Besides, I am not here to talk about myself, but of him. Florence, have you any suspicion?"

Dora leans forward and looks scrutinizingly at her cousin, as though fearing, yet hoping to get an answer in the affirmative. But Florence shakes her head.

"I have no suspicion—none," she answers sadly. "If I had should I not get upon it, whatever it might cost me?"

"Would you," asks Dora eagerly, as though impressed by her companion's words—"whatever it might cost you?"

Her manner is so strange that Florence pauses before replying.

"Yes," she says at last. "No earthly consideration should keep me from using any knowledge I might be confident or otherwise become possessed of to help this mystery. Dora," she cries suddenly, "if you know anything, I implore you, I entreat you say so."

"What should I know?" responds the widow, recoiling.

"You loved him too," says Florence, positive, now more than ever convinced that Dora is keeping something hidden from her, "for the sake of that love, disclose anything you know about this awful matter."

"I dare not speak openly," replies the widow, growing even a shade paler. "Remember my situation is of the barest character, and may be altogether wrong. Yet there are moments when some hidden intuition within my breast whispers to me that I am on the right track."

"If so," murmurs Florence, falling on her knees before her, "do not hesitate; follow up this instinctive feeling, and who knows but something may come of it. Dora, do not delay. Soon, soon—if not already, it may be too late. Alas!" she cries, bursting into bitter tears, "what do I say? Is it not too late even now? What hope can there be after a long days, and not tidings?"

"I will do what I can. I am resolved," declares Dora, rising abruptly to her feet. "If too late to do any good, it may not be too late to wring the truth from him, and bring the murderer to justice."

"From him? From whom—what murderer?" exclaims Florence, in a voice of horror. "Dora, what are you saying?"

"Never mind. Let me go now; and to-night—this evening let me come to you here again, and tell you the result of what I am about to do."

She quits the room as she speaks, she entered it, and Florence, sinking back in her chair, gives herself up to the excitement and amazement that are overpowering her. There is something else, too, in the way thought that is puzzling and perplexing her; in all Dora's manner there is nothing that would lead her to think she loved Sir Adrian; there was a fear, and a desire for revenge in it, but none of the despair of the woman who had lost the man to whom she had given her heart.

Florence is still pondering these things while Dora, almost swiftly, down stairs, turns into the side hall, glancing into the library and passage as she goes along, plainly in search of something, or some one.

At last her search is successful; in a small room she finds Arthur Dyneyour apparently awaiting, as he sits in a large arm-chair, with his eyes fixed intently upon the book in his hand. Seeing her, he closes the volume, and, throwing, it from him, says carelessly:

"Pshaw! what contemptible trash the yarnite weaves!"

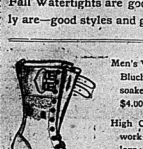
(To be Continued)

Against Church Union.

Montreal, Oct. 25.—When the subject of church union was discussed in the Baptist Convention of Ontario and Quebec last evening, the entire expression of opinion was against considering any amalgamation with sister churches, the general trend of argument being that union would mean the sacrificing of the principles and principles for which the church has stood for the four centuries of its existence

Watertight Footwear

Every wet day carries its own conviction that Fall Watertights are good things. Ours certainly are—good styles and good leathers.



Men's Watertights—good tan leathers, Blucher cut, solid extension soles, soaked in viscol oil, 3 sizes—$3.50, $4.00, $5.00.

High Cuts—the boot for outdoor work—made high to protect the legs; best grade leather, bellows tongues viscolized. The leathers are black and tan. Prices $2.75, $3.50, $4.00, $5.00, $6.00.

Good Things For Those Who Think of Good Goods

The J. J. Haines Shoe House
BELLEVILLE — NAPANEE — TRENTON

Great Bargains in Men's Shirts

Here are a few items of the many numbers on sale, to show the unusual values to be obtained:

Men's fine Print and Gingham shirts, in light and dark patterns all fast colors, regular

$1.00 and $1.25 Shirts for 49c.

Plain and Twill Navy Blue Flannel Shirts, with reversible collars; sizes 14 to 19,

$1.00 Shirts for 75c

Fine Grey Flannel shirts, with tie to match of self material, regular

$1.50 Shirts for $1.00

Men's Fine Flannel Shirts, in up-to-date patterns, reversible collars, all sizes,

$2.00 Shirts for $1.09

Come in and inspect the style and quality of these goods. Never before were such values obtainable in Belleville, or elsewhere.

Now is the time to secure a high class shirt at bargain prices. Buy now, either for present or future wear.

Thanksgiving and Hollow'een Post Cards, the greatest variety to select from, 12 for 10c.

McINTOSH BROS



MERIT IS THE BASE

one which we claim your considerations in Robin Hood flour. There are other brands just as cheap, plenty of them. But Robin Hood flour bakes more to the pound, saves money as well as the extra work and worry entailed in the use of flour of lower quality. Order a sack of Robin Hood to-day. Knowing housekeepers always demand it.

H. E. FAIRFIELD

The Extraordinary Low Priced Sale

—OF—

Enamelware, Glassware, China, Smallwares and Wall Papers

is now in full swing. Be sure and come early and get your share of what is going.

THE BEEHIVE CHARLES N. SULMAN

THE RIGHT THING



It pleases both the trade and the customer. Ask your dealer for the Dominion Match

The Dominion Match Co., Limited, Deseronto, Ont.

THE DAILY INTELLIGENCER

Printed and published every afternoon, except Sundays, for the Intelligencer Printing and Publishing Co. (Ltd.) by the Hon. Herbert Hull, in the City of Belleville, County of Hastings, Province of Ontario, at their office, No. 403 Front Street.

CHARLES JAMES BOWELL, Publisher.

RATES OF ADVERTISING

Measurement, Agate—14 lines to the inch.
Display Advertisements, 10c. per line.
Reading Advertisements, 15c. per line.
Local Advertisements, 10c. per line first insertion, 5c. per line subsequent insertions.
Contract rates quoted for one week, one month or three months upon application.
Minimum space, 10 lines.

Births, 25c. each insertion. Marriages 25c. each insertion. Deaths or funeral notices, either Artist for transient advertisements will be found elsewhere.
Business Cards by the year at reduced rates.
Further information may be obtained at the Business Office.

Weekly Intelligencer to the United States $1.50, strictly in advance. Canadians in London will find the Intelligencer on Sale at E. & J. Hardy & Co.'s office, 39 Fleet St., London, E. C.

The East Quebec Election

There appears to have been some serious cross swearing in connection with the attempt to purchase Leduc in East Quebec, who was contesting the election in opposition to Sir Wilfrid Laurier.

It will be remembered that Leduc swore that he had been drinking and that while in a state of intoxication he had been induced to sign a document resigning his candidature for Parliamentary honors in East Quebec, and that he had received in consideration of such resignation $5,000 in cash and a promise of an office. Mrs. Leduc also made affidavit that when her husband came home, he told her what he had done, and handed her the $5,000. This resignation being handed to the Returning Officer, he declared Sir Wilfrid elected by acclamation.

This case has been referred to the courts, and it is now announced in a telegram from Quebec of Oct. 20th that "the private enquete at the Police Court into the alleged buying off of Mr. Leduc's candidature in Quebec East, so as to secure the return by acclamation of Sir Wilfrid Laurier, is expected to close this afternoon. Mr. Letourneau, M.L.A., and Mr. Depeyre, accused of the offence in question, have both sworn in direct opposition to the depositions of Mr. and Mrs. Leduc, and insist that they gave no money to either of them and promised them nothing, but that on the contrary Leduc urged them to procure for him a position in the Provincial service, offering to resign his candidature in return for it."

It will be interesting to learn where the $5,000 came from. Leduc is represented to be a poor newspaper man who never had so much money of his own at any one time, and which of the two parties have sworn to lies? Both certainly have not told the truth.

The wife got the money; the husband swears where it came from, and the other gents swear they gave him nothing. Query: Where did it come from? People can draw their own conclusions.

"Ward" or "General"

The movement for securing the submission to the votes of the ratepayers, before the holding of the municipal elections in January, of a by-law which will enable the electors to determine under which system—the "ward" or the "general"—their affairs shall be conducted, has been fairly started by The Intelligencer's article on the subject published in Monday evening's issue and by the action of the Board of Trade at the meeting on Monday night. What is now to be desired is that citizens who disapprove of the unwieldy and inefficient system of selecting our municipal legislators and wish to avoid a repetition of the unhappy experience of the existing system shall append their signatures to the petition in that behalf, the text of which was published in The Intelligencer.

We now, as promised in Monday's issue, return to the consideration of the subject, and will proceed to demonstrate, by the latest municipal statistics, the gross unfairness of the existing basis of the municipal representation in Belleville's City Council. Following is a statement of the assessed value of each of the wards and the number of persons resident in each:

Ward—	Assessment.	Population.
Foster	$ 305,993	1,026
Samson	768,580	1,280
Ketcheson	1,443,920	1,275
Baldwin	833,970	1,695
Bleecker	473,885	1,497
Coleman	391,690	1,356
Murney	743,745	2,247

Under the ward system Foster Ward has as great a representation in the Council as has Murney Ward with over twice as many inhabitants and considerably more than twice its assessed value, and Ketcheson Ward with many more people and an assessed value nearly five times as large. This arrangement is so transparently unfair that it is matter for wonder that a majority of the taxpayers gave it their sanction when the question of discarding the general system and returning to the antiquated system which is now in vogue was decided in the affirmative by their votes.

The reasons for this unexpected verdict, as The Intelligencer said some months ago when discussing this subject, were chiefly a feeling of unrest, which at that time was general, and representations which had no foundation in fact. For instance, in Foster Ward it was made a grievance that no resident of that ward was elected to the Council, although there had been chosen from Murney Ward, and many votes were influenced by that cry. Just how ridiculous was that allegation was demonstrated at the first election after the change had been made, when three gentlemen, one of whom resided in Samson Ward and two who live in Murney Ward—the latter on the southern section east of the river—were elected for disgruntled Foster Ward. And, behold it related, Murney Ward was the place of residence of six aldermen who were chosen under the system which was to redress the alleged wrongs of the general system.

The Board of Trade has condemned the ward system; the Property Owners' and Taxpayers' Association has joined in that condemnation, and the City Council will be asked to submit, at as early a date as is possible, a by-law for its repeal and the return to the general system. In such case it will be the duty of every good citizen to vote for the abolition of the present unfair system of election by wards and the restoration of a more equitable method of choosing the men who are to spend our money and transact our business.

DR. SOPER
DR. WHITE



SPECIALISTS

In the following Diseases of Men:
Piles Varicocele Dyspepsia
Kidney Trouble Stricture Rheumatism
Catarrh Offspring Lost Vitality
Diabetes Blood Poison Kidney Disease
And Blood, Nerve and Bladder Diseases.
Call or send history for free opinion.
Free Book on Diseases and Question List sent free on application.
Office Hours—9 a.m. to 1 p.m. and 2 to 6 p.m. Sundays, 10 to 1 p.m.
Consultation free.

DRS. SOPER & WHITE,
32 Toronto St., Toronto, Ont.

Bogus Insurance

Agents of bogus fire insurance companies have been operating extensively in Northern Ontario, and that business men there have been paying thousands of dollars in premiums on worthless policies, is the conclusion of the provincial police after an investigation into a number of cases arising out of the recent fire in Cochrane.

Six merchants appeared before Superintendent of Police Rogers at Cochrane on Tuesday, to press charges against William McD. Douglas, a local agent of the Cosmopolitan and the Metropolitan Fire Insurance Companies, of Pennsylvania. The evidence showed that after the fire when the merchants tried to collect upon their policies they found both companies were bankrupt. The insurance department at Toronto was asked to investigate, and W. J. Vale, deputy inspector of insurance, discovered that neither company was registered in Ontario. Douglas pleaded guilty to doing business for unregistered companies and was fined $20 and costs on each count.

A fine is not adequate punishment for such frauds. The jail is the proper place for such offenders.

Sound Advice

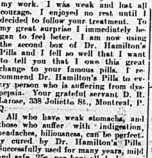
Bishop Farthing, of Montreal, in the course of an address of welcome to the Protestant teachers at a session of their convention, gave them some good sound advice. He told them:—

"It is regrettable that Canadian children should lack culture and be unable to speak pleasing English, a condition which leads many employers to prefer English boys to Canadian boys in their offices. This might largely be overcome if Canadians acquired a softer and more musical intonation in their vowels." He urged on the teachers the necessity of inculcating high ideals of culture in the children under their charge, and said, "teach them to speak English, to breathe through their noses, and speak through their mouths, as God intended them to do, instead of reversing the order, for he did not consider it desirable, even in the Eastern Townships, for speaking through the nose to be encouraged."

Upon which the Montreal Star facetiously remarks: "Since Canada has declared against annexation of any kind, His Lordship Bishop Farthing thinks our youth may as well be taught to speak through the mouth instead of through the nose."

Laughs With Joy!
No More Indigestion

MONTREAL MAN SO ILL THOUGHT HE WOULD DIE OF STOMACH DISORDERS.



Just read what Mr. Larose says of the curative powers of Dr. Hamilton's Pills:

"I suffered from dyspepsia and indigestion for five years. I suffered so much that I could hardly attend to my work. I was weak and lost all courage. I enjoyed no rest until I decided to follow your treatment. To my great surprise I immediately began to feel better. I am now using the second box of Dr. Hamilton's Pills and I tell so well that I want to tell you that I owe this great change to your famous pills. I recommend Dr. Hamilton's Pills to every person who is suffering from dyspepsia. Your grateful servant, D. R. Larose, 338 Joliette St., Montreal, P. Q.

All who have weak stomachs, and those who suffer with indigestion, headaches, biliousness, can be perfect. cured by Dr. Hamilton's Pills. Successfully used for many years, mild and safe, 25c. per box; all dealers, or The Catarrhozone Co., Kingston, Ont.

BRITISH M.P. A SUICIDE.

Was One of Dr. Jamason's Associates in South Africa.

London, Oct. 25.—Alfred Peter Hillier, Unionist member of Parliament for the North Division of Hertfordshire committed suicide by cutting his throat yesterday.

He was associated with John Hays Hammond and Dr. Jameson in the organization of the Reform Committee of the Transvaal, was president of the South Africa Mounted Congress in 1895, and a member of the International Committee for the Prevention of Tuberculosis. Alfred Peter Hillier, B.A., M.D., C.B., physician, retired, was elected to Parliament in 1910. He was consulting physician of the London open air sanitariums, and a member of the Royal Colonial Institute. Born in 1858, he was educated at Edinburgh University. In the Kaffir war of 1878-9, he served as a trooper, and was a member of the Reform Committee, Johannesburg, and was a political prisoner in Pretoria, 1895-6. He was nominated by the Prince of Wales as a delegate to the National Association for the Prevention of Tuberculosis in Berlin in 1899, and was the author of several books on medical subjects and relating to South Africa. Deceased was married, with a son and two daughters.

Utilizing Waste as Fuel.

The greatest work which has been carried on by the British in Egypt, since their occupation of that country has been the construction of dams along the Nile for the purpose of generating power for irrigating the Nile valley. As a result of this work vast crops, previously waste, have been brought under cultivation and the output of the country vastly increased.

Another enterprise, of little less importance, is now under way. This is for the purpose of utilizing as fuel, a thick tangle of water-plants in the Nile bed. This growth, which for generations seriously interfered with the navigation of the Nile, it has recently been discovered that it can be utilized as a fuel. The new fuel is known as "sudd."

CHILE IS PREPARING FOR WAR ON PERU

VALPARAISO, Chile, Oct. 24.—Replying to what is described here as the bellicose attitude of Peru, Chile has repurchased the British battleships Triumph and Swiftsure and the papers suggest that another vessel of the Dreadnought type be built.

The warships mentioned were originally intended for the Chilean navy, but were acquired by the British Government in December, 1903, while they were still in the yards of their English builders.

Large contingents of troops are embarking for the northern frontier. The situation has resulted from the long-standing boundary dispute.

A girl can be awfully surprised to learn that a young man loves her when she knew it all the time.

PASTOR CARRIED A DRUNK TO JAIL

TORONTO, Oct. 24.—Again Rev. J. D. Morrow has come to the front in rescue work with a style all his own. It occurred last night when John Dale, after an absence of nine weeks, went to his home in Stanley avenue and made things so unpleasant for the family that a small daughter ran for the minister. Mr. Morrow responded, and states that when he arrived at the Dale home he found the wife walking the floor in a state of agitation, with three or four small children running about, and the husband lying on the floor intoxicated.

"Just go into the other room, and leave him to me," the pastor is reported to have spoken to the man's wife, and his instructions were respected. The athletic pastor then picked the man up bodily and carried him to the police station where Dale spent the night in a cell, and the sequel was heard in this pastor's police court before Magistrate Cohen.

"He bears the name of my church but I think a week in jail would do him good," said Mr. Morrow. "We can do more good with him in jail than on the street."

The magistrate seemed agreeable, but one of the police station workers remarked, "Not yet, but he will be," the pastor replied, as his man was sent down for the week he had asked for.

MEN'S MISSIONARY MEETING AT OTTAWA

On Monday, Tuesday and Wednesday, November 13th, 14th and 15th, a great missionary conference will be held in Ottawa in connection with the Laymen's Missionary Movement. Three meetings form a link in a chain of similar conventions extending from the Pacific to the Atlantic Coast and participated in by men of wealth, men of commerce, men of rank.

A notable list of speakers will be heard in Ottawa, orators who have specialized in their work, authorities by their forceful and impressive addresses. Among these speakers will be Sir Andrew Fraser, ex-Governor of Bengal, and Dr. Robert Speer, of New York, secretary of the Board of Foreign Missions of the Presbyterian Church in the United States.

This convention is being denominational, thus comprising workers from every church for the advancement of the missionary cause throughout the world. The secretary of the Executive Committee is Mr. Frederick Wyatt, Canadian Building, Sister St., Ottawa, from whom all information may be obtained.

SPORTING NOTES

BOXING

WELLS AND M'FARLAND.

NEW YORK, Oct. 22.—Negotiations are under way for a ten-round bout between Packey McFarland, the Chicago boxer, and Matt Wells, the lightweight champion of England, to be held at the Fairmont A.C. early next month. It appears that Ad Wolgast, the world's title holder, because of unreasonable demands, is in danger of losing his match with Wells, scheduled for November 3rd, at the Madison A.C. Wolgast's manager, Tom Jones, has told the Madison A.C. must put up the entire amount of the purse, $12,000, before the bout or there will be nothing doing.

Meanwhile Wells' manager began talk tonight with William Muldoon, president of the Fairmont A.C., who is McFarland's business representative. McFarland, who is now in Baltimore, will be consulted by telegram and the Englishman and informed him that if he would meet McFarland at the Fairmont A.C., the gross receipts would amount to at least $20,000. He stipulated that McFarland's share should be $8,000 and Wells could have the balance. Muldoon is interviewed and the State tax. It is probable that Wells will accept.

MORAN AND DRISCOLL.

Owen Moran and Jem Driscoll, the English featherweights, have signed articles for a twenty-round contest at Birmingham, England, on December 2nd. The purse is £1,000 and the belt goes with it, while each man will receive £400. The weight is 126 pounds at 2 o'clock.

WELLS AND WOLGAST.

NEW YORK, Oct. 24.—There will be no fight between Ad Wolgast, lightweight champion and Matt Wells, English titleholder. Wolgast, first of all the club to manage the fight was bickering, has called the match off. It is declared the Sea Beach Palace A.C., which had been selected as the moving picture firm for the picture rights on the battle, but was refused a license by the Boxing Commission, refused to release the com-



"Makes Dirt Run"

Large Can 10c. at Grocers

OF course you can get a better Fall Suit in Fit-Reform, than you can possibly get for the same money at a tailor's



If Fit-Reform did not give you better cloth, better tailoring, better value—you and other well dressed men would not have changed to Fit-Reform.

The fact that Fit-Reform is growing all over Canada, is the best proof of Fit-Reform superiority.

Fit-Reform

C. J. SYMONS

You've thought about trying PURITY FLOUR Now Act!!

FOR some time there has dwelt in your mind the thought of trying PURITY FLOUR—the flour that *consists wholly of the high-grade portions of the best Western hard wheat.*

That's a good thought. It indicates a desire for improvement in your baking-talent—an ambition to increase the deliciousness of your bread and pastry.

Don't let that good thought perish. Turn on your will power. ACT ! !

PURITY FLOUR

"More bread and better bread"

REMINDER: On account of the *extra* strength and *extra* quality of PURITY FLOUR, best pastry-results are obtained by adding more shortening than is necessary when using the ordinary Ontario or blended flours. Also add *more* water when making bread.

Add PURITY FLOUR to your grocery list right now

108

The tone must be heard and compared with the most beautiful piano you have ever heard

Heintzman & Co.
Ye Olde Firme

Mark Hambourg will use this piano only at City Hall to-night



FIRST CHOICE OF WORLD'S GREAT ARTISTS

Test it any way you will. Let the mechanism be examined by a critical eye for the slightest fault

Heintzman & Co.
Ye Olde Firme

Mark Hambourg is using this piano exclusively in his entire Canadian Tour

W. B. RIGGS, Sole Representative, - - - Belleville, Ont.

The wheel of fortune has turned many a man's head.

It takes a clever child to refrain from saying cute things.

He who spares the rod may spoil his chances for a fish dinner.

The ring of friendship is less expensive than an engagement.

OCEAN TRANSPORTATION.



ALLAN LINE

Montreal to Liverpool

Virginian, Friday, Oct. 27th ..... 5 a.m.
Tunisian, Friday, November 3rd.. 5 a.m.
Victorian, Friday, November 10th, 6 a.m.
Corsican, Friday, November 17th, 5 a.m.
Virginian, Friday, November 24th, 5 a.m.

Montreal to Glasgow

Grampian, Sat., Oct. 28th ..... daylight
Scottian, Sat., Nov. 4th ..... daylight
Hesperian, Sat., Nov. 11th ..... daylight
Ionian, Sat., Nov. 18th ..... daylight

Montreal to London

One Class Second Cabin and Third Class Passengers. Weekly Service.

All steamers equipped with wireless and submarine signalling system.
For rates and full particulars apply to
S. Burrows, H. C. Thompson,
C.P.R., Agt., G.T.R.,
Allan Line Agents, Belleville.

WHITE STAR DOMINION CANADA
LARGEST STEAMERS IN CANADA

Montreal & Quebec to Liverpool
Every Saturday
S. S. Latrentic. S. S. Megantic.
Passengers in all Classes.
Elevators. Orchestras.
Rates: $52 .0; Second $53.75 up
S. S. Teutonic, 9.0 A.M. Oct. 28
Only Cabin to Cobh (Q'town) and Third Class.
Rates: Teutonic, $52.50 and up. $50 up
Tickets at low rates. Closed Rooms only
WHITE STAR LINE—New York-Queenstown-Liverpool, Mediterranean Service.
Baltic, 30,000 tons. Oct. 28
Celtic, 21,000 tons. Nov. 4
Hainlet, 16,000 tons. Nov. 11
Apply to Local Agents—S. Burrows and H. C. Thompson, Main Office, Montreal, P.Q.

RAILWAY TRANSPORTATION.

GRAND TRUNK RAILWAY SYSTEM
Canada's Double Track Line

THANKSGIVING DAY
SINGLE FARE

Between all stations in Canada, also to Niagara Falls and Buffalo, N.Y., Port Huron and Detroit, Mich.
Good Going October 27, 28, 29, 30.
Return Limit November 1st, 1911.

Hunters' Return Tickets at Single Fare. Daily until Nov. 15
to points in Temagami, points Mattawa to Timmins and Kipawa, Que., including Mowat, certain points in Quebec, New Brunswick, Nova Scotia and Maine.
October 19th to November 11th.
Muskoka Lakes, Penetang, Lake of Bays, Midland, Magnetawan River, Lakefield, Meadowvale, Georgian Bay Island, points in Ontario, Quebec & Ottawa, Points from Severn to North Bay inclusive, and certain points in Eastern Northumberland Co.
All tickets valid for return until Thursday, 16th inst., due to points reached by steamer lines, Tuesday, November 14th.
Full information from
H. C. THOMPSON, City Agent.
H. GOFFIN Depot Agent.

Railway Time Table.
GRAND TRUNK RAILWAY
Time of departure from Belleville Station is
GOING EAST
No. 6.—12.30 a. m., Mail train, daily.
No. 2.—5.45 a. m., fast train, *ree daily.
No. 16.—Local for Brockville, 7 a. m.; arrives back from Brockville 8.30 a. m. daily, except Sunday.
No. 4.—9.30 a. m., Mail and Express daily.
No. 8.—1.15 p. m., Mail and Express daily.
No. 12.—3.35 p. m., Local Passenger daily, except Sunday.
GOING WEST
No. 5.—2.12 a. m., Mail and Express, daily.
No. 1.—4.35 a. m., Limited Express, daily.
No. 15.—8.15 a. m., Local Passenger, daily, except Sunday. Connects with preceding train arrives in Belleville at 9.30 p. m.
No. 11.—9 a. m., Passenger, daily, except Sunday.
No. 3.—2.30 p. m., International Limited, daily
No. 7.—5.30 p. m., Mail and Express, daily.
MIDLAND HAILWAY.
Belleville and Peterboro
GOING WEST
Leave Arr. Peterboro
Mail 2.20 a. m. 9.30 a. m.
Passenger 6.05 p. m. 8.35 p. m.
GOING EAST
Arr. Leave Peterb'o
Mixed 11.45 a. m. 1.00 p. m.
" 4.25 p. m. 7.40 p. m.

BELLEVILLE ANT MADOC
GOING NORTH.
Leave Arr. Madoc
Mixed ..... 11.20 p. m. 1.30 p. m.
Mixed ..... 6.00 a. m. 7.30 a. m.
GOING SOUTH
Arr. Leave Madoc
Mixed ..... 5.00 p. m. 6.30 p. m.
Mixed ..... 9.15 a. m. 7.15 a. m.
None of the above trains run on Sunday.

Discontent Among the Foreign Population of South Wales
The rapid growth of foreign colonies in South Wales is causing discontent among the native population. The latest protest is from Newport, where many of the residents of the Pilgwenlly district, a working-class area, have sent a petition to the Watch Committee, directing attention to the large and rapidly growing settlement of Chinese and other foreigners in their midst, and suggesting that the committee should take measures to check this growth. One of the means suggested is that property owners should be advised not to let premises to foreigners.

LAKE & BAY TRANSPORTATION

Lake Ontario and Bay of Quinte Steamboat Company. Limited

Str. Aletha
Belleville-Picton-Kingston
Tabling effect September 5th, steamer leaves Belleville at 7 a.m. on Mondays, Wednesday's and Fridays, for Picton and Intermediate ports. For all information apply to Purser on board.
Return steamer leaves Belleville on Tuesdays, Thursdays and Saturdays at 10.30 p.m.

For full information apply to
E. E. Horsey, The Schuster Co.,
General Manager, Kingston, Ont. Agents, Belleville, Ont.

Ontario & Quebec Navagation Co. Limited
Montreal, Quebec, Rochester, Toronto

STEAMERS
GERONIA
AND
ALEXANDRIA
ALEXANDRIA, east bound, every Monday at 6.30 a. m.
GERONIA, east bound, every Friday at 6.30 a. m.
GERGNIA west bound, every Wednesday at 11 a. m.
ALEXANDRIA, west bound, every Saturday at 11 a. m.
Montreal and Quebec direct without change, running all season.

Bay of Quinte Service
STEAMERS BROCKVILLE AND VARUNA
For Picton and Way Ports at 8.30 a. m. and 2 p. m. For Trenton and Way Ports at 8.30 a. m. and 4.30 p. m.
Steamers are on charter.
THE SCHUSTER CO., Limited.
Agents.
S. H Hepburn, President and General Manager, Picton.

IF YOU WANT AN EXQUISITE HOUSE GOWN
or something unusually dainty for evening wear, ask to see
Priestley's
AMBROSE
It is a beautifully soft silk-and-wool cloth, and comes in all the most wanted shades for afternoon and evening wear.
"Priestley's Limited" stamped every 5 yards on the selvedge of genuine "Priestley's" cloth. Look for the name.

SHE LOVED DOGS AND RISKED LIFE FOR THEM
CHICAGO, Oct. 24.—Love for her dogs, her sole companions in a tiny cottage three miles south of River side, caused Miss Margaret Schlechter 70 years old, daughter of a pioneer Chicago family, to have a narrow escape from death when fire destroyed her home early in the morning.
Miss Schlechter was severely burned about her face and hands, but she succeeded in saving the lives of all but one of her thirty thoroughbred St. Bernard dogs.
The aged woman is in destitute circumstances. Although the daughter of Dr. George Schlechter, Chicago's assistant commissioner of health is said, and acquainted with many of Chicago's early settlers, she has nothing and cares for nothing in the world except her dogs.

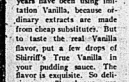
Fugitive Killed; Also Pursuer.
Middlesboro, Ky., Oct. 25.—In a running fight with a sheriff's posse early yesterday, Carl McBride, wanted for double murder at Pippa Pass, was killed and Deputy Sheriff Thomas of the posse received wounds from which he died later.

People may be well posted without being stuck up.

COWAN'S PERFECTION COCOA
Is good for Growing Girls and Boys—and they like it. It nourishes their little bodies and makes them healthy and strong.
Cowan's Cocoa, as you get it from your grocer, is absolutely pure. Its delicious flavor is obtained by the use of the highest grade of Cocoa beans, skilfully blended. Nothing is added to impair the healthbuilding properties of the Cocoa.
170
Do You Use Cowan's Cocoa?



Pudding Sauce with the real Vanilla flavor



Unknown to themselves, most people for years have been using imitation Vanilla, because ordinary extracts are made from cheap substitutes. Try them to taste the real Vanilla flavor, put a few drops of Shirriff's Tree Vanilla in your pudding sauce. The flavor is exquisite. So delicious you'll always use Shirriff's True Vanilla—the real thing made from the finest Vanilla beans grown in Mexico. Surpasses all others in strength, flavor and bouquet.
72
Shirriff's True Vanilla

THE MARKETS.
Liverpool Wheat Futures
Closing Prices—Live Stock—
Latest Quotations.
CHICAGO, Oct. 24.—Shutting down of flour mills at Minneapolis to-day affected as a wet blanket on the market for grain. Notwithstanding big cash sales of the cereal, closing figures were a shade to 1c below those of last night. Corn finished 1c to 1c higher; oats unchanged to 1c to 2c up, and hog products varying from an unaltered level to 10c lower. Prices follow:

	Open.	High.	Low.	Close.
Wheat—				
Oct.	102	102⅛	101⅞	102⅛
Dec.	97⅞	97⅞	97⅛	97⅜
May	101⅛			101⅜
Corn—				
Oct.	67⅞			68
Dec.	61⅞			62
May	62⅞			63
Oats—				
Oct.	37⅜			37⅝
Dec.	37⅛			37⅜
May	39⅜			39⅝

Toronto Grain Markets.
Wheat, fall, bushel..... 90 to 90 91
Wheat, spring, bushel..... 0 90 0 91
Oats, bushel 0 41 0 41
Barley, bushel 0 48 0 48
Buckwheat, bushel 0 62 0 62
Peas, bushel 0 80 0 80

Toronto Dairy Market.
Butter, store lots 0 23 0 23
Butter, creamery, dairy..... 0 27 0 28
Butter, creamery, solids..... 0 27 0 28
Butter, creamery, solids..... 0 27 0 28
Eggs, new-laid 0 30 0 30
Eggs, extracted, 2 ..... 0 27 0 27
Eggs, cold-storage 0 25 0 25
Cheese, new-laid 0 15 0 15½
Honey 0 12½ 0 13½

Liverpool Grain Prices.
LIVERPOOL, Oct. 24.—Close: Wheat—Spot nominal. Futures weak; Dec. 7s 10d, March 7s 8¾d, May 7s 7¾d.
Corn—Spot steady; American mixed, 5s 9d. Futures steady; Dec. 5s 5¾d, Jan. 5s 5¾d.
Peas—Winter patents, 24s 3d.
Flour—Winter patents, 23s 6d.

Montreal Grain and Produce.
MONTREAL, Oct. 24.—Business in Canadian grain was quiet. The cable was very quiet, owing to the fact that the Liverpool market was closed. Offerings were light and prices firm. The local American corn is much stronger, owing to the fact that supplies are being advanced. Oats are quiet, but firm. A good enquiry for flour, but little doing in the country account, but the export demand is fair. Millfeed is quiet, with a fair enquiry for bran for export account. Cheese is steady. Butter is fairly active.

CATTLE MARKETS
Toronto Live Stock.
TORONTO, Oct. 24.—The railways reported 110 cars of cattle for sale at the City Yards, consisting of 1177 cattle, 1185 hogs, 1020 sheep and lambs, 116 calves and 10 horses.
Butchers.
Geo. Rowntree sold 20 cattle for the Davies Abattoir Co. as follows: Butchers' steers, 1,100 lbs., at $6.25; 19 do., 1,000 lbs., at $6.10; 1 do., 1,000 lbs., at $6.00; canners and cutters, $2.50 to $3.75.
Stand and Feeders.
Feeders, 900 to 1000 lbs., sold at $4.80 to $5; feeders, 800 to 900 lbs., at $4.25 to $4.50; stockers, 500 to 750 lbs., at $3.60 to $4.
Milkers and Springers.
Receipts of milkers and springers were moderate with prices high for choice quality. Good to choice cows sold at $60 to $80 each, and common to medium, $40 to $55 each.
Veal Calves.
Prices for veal calves ranged from $4 to $6.50 per cwt.
Sheep and Lambs.
Receipts of sheep and lambs were liberal with prices steady. Export sheep, $4 to $4.50; bucks, $3.50 to $4 per cwt.; lambs, $5.75 to $6.50 per cwt.; selected lots, of choice, weighted sold at $6.60.
Hogs.
Mr. Harris quoted selects at $6 fed and watered, and $6.25 at country points. Light, fats, are at country points. Occasionally 10c to 15c per cwt. more was paid for extra choice lots.
East Buffalo Cattle Market.
EAST BUFFALO, Oct. 24.—Cattle—Receipts, 75 cars; active; prime steers, $6.25 to $6.75; shipping steers, $6 to $6.25; butchers' grades, $5 to $5.90.
Calves—Receipts, 300; market active, $4 to $10.50.
Sheep and Lambs—Receipts, 2,000; market active; choice lambs, $6.50 to $6.60; cull to fair, $4.50 to $6; yearlings, $4 to $4.25; sheep, $3.50 to $4.60.
Hogs—Receipts, 5,000; market slow, 10c lower; yorkers, $6.40 to $6.45; stags, $3 to $3.50; pigs, mixed and heavy, $6.40; roughs, $5.60 to $5.75.
New York Live Stock.
NEW YORK, Oct. 24.—Beeves—Receipts 34 head. Dressed beef steady to 1c lower. Veal calves steady. Dressed calves steady. Cables—Receipts 725; market quiet but steady. Veals, 16 to 19½ cents, $2.50 to $3; fathers and culls, $1.50 to $2. Dressed veals steady; city dressed, 14 to 18c per lb. Sheep steady; lambs, steady to 25c lower; sheep, $3 to $4.60; culls, 14 to 14.75. Dressed lambs steady; country dressed, 14 to 17c per lb. Hogs—Receipts, 1,200; market slow, 10c lower; yorkers, $6.40 to $6.45; stags, $3 to $3.50; pigs, mixed and heavy, $6.40; roughs, $5.60 to $5.75.
Chicago Live Stock.
CHICAGO, Oct. 24.—Cattle—Receipts, 31,000; market slow; mixed and butchers, $4.40 to $6.60; cows and heifers, $2.80 to $5.50; rough, heavy, $5.80 to $6.20; light, $5.35 to $5.75; stockers and feeders, $3.50 to $5.40.
Cattle—Receipts, 18,000; market weak to 10c lower; light, $6.40 to $6.75; mixed, $6.30 to $6.60; stockers and feeders, $3.75 to $7; bulk, $6.30 to $6.60.
Calves, $4 to $9.50.
Sheep and Lambs—Receipts, 25,000; market steady; native, $3 to $3.75; western, $3.10 to $3.65; yearlings, $4.10 to $4.65; lambs, $4 to $6.10; western, $5 to $6.50.

May Be Rev. Dr. Burke.
Toronto, Oct. 25.—A rumor was in circulation yesterday in Roman Catholic circles that the Rev. Dr. Burke, president of the Catholic Church Extension Society, and editor of the Catholic Register, would be the next Archbishop of Toronto. Some leaders of the church in the city stated that they had not been advised that such was the case.
"Rev. Dr. Burke's recent visit to Rome might have something to do in the way one of the fathers of the church views it."

Earl Grey Gets "K.C.B."
London, Oct. 25.—Earl Grey on his return to this country had an audience with His Majesty the King.
His Majesty was graciously pleased to confer on the Governor-General of the Dominion of Canada the decoration of Knight Grand Cross of the Most Honorable Order of the Bath.

Snow Around Cobalt.
Cobalt, Oct. 25.—The rainfall in the Temiskaming district during the week ending Monday night was 2.54 inches. Two inches of snow fell during Monday night.

If you are standing in your own light you can't see it.

Few men would care to flirt if all women were past forty.

It's easy to overlook a spinster that it is worth while to marry young.

Passing of the Toll Road.
Brockville, Oct. 25.—The Township of Elizabethtown and Augusta, through the County Council, is seeking to expropriate from the Lowell Plank road the toll road running from Brockville to Prescott, a distance of twelve miles, on which there are four gates. A board of arbitration commenced the hearing of evidence here yesterday to determine a fair valuation. The road was built in 1861, mandates being used for the first five miles and plank for the remaining seven. After 25 years the plank became broken, rendering the road so dangerous that the entire distance was made of stone.
It is one of the few remaining highways in these old counties upon which toll is collected.

Cayuga Hotelman Dead.
Cayuga, Oct. 25.—John A. Hosball, proprietor of the Campbell House and a resident of this village for over fifty years, died yesterday morning. He was a Conservative in politics and a prominent mason. He will be buried on Thursday afternoon with Masonic honors.

MEDICAL AUTHORITY
The British and United States Pharmacopoeias, two of the greatest medical books of authority, state that the active principle of FIGS is a valuable LAXATIVE remedy in the treatment of all KIDNEY, LIVER, STOMACH and BOWEL disorders.
FIG PILLS
Contain the active principle of FIGS combined with other valuable medicaments which constitute them the best remedy for the above ailments. As all dealers, 25 cents per box. Fig Pill Co., St. Thomas, Ont. Sold in Belleville by D. M. Waters, Druggist.

Register All Chinamen.
Washington, Oct. 25.—Commissioner-General of Immigration Sargent, in his annual report, lays special stress on Chinese immigration. Most of the Orientals are coming over the Canadian border, he says, and to keep these activities within bounds, he would have more than 5,000 Chinamen landed in Canada and a great percentage of these have entered the United States. The ease with which Chinamen can get into the United States from Canada has caused an increase of more than 100 per cent. in number of immigrants, who have entered the Dominion within the past five years. Canadian statistics give 20,000 Chinamen residents, although it's known that two or three times that number have entered the country in the past decade.
Keefe will advise Secretary Nagel that the only way to handle the Chinese situation is to register all Celestials now in this country, irrespective of the manner of their entry, and to allow them all to stay here. He will suggest that Congress enact such a law that every Chinaman found without registration papers be deported.

Every man is thoroughly convinced that he gets all the punishment he deserves—also a lot that he can't account for.

A man who combs his hair over the little bald spot on the top of his head has no idea of the power he possesses to put the big potatoes on the top of the measure.

Not Sisters



Now and again you see two women passing down the street who look like sisters. You are astounded to learn that they are mother and daughter, and you realize that a woman at forty or forty-five ought to be at her finest and fairest. Why isn't it so?
The general health of women is absolutely associated with the local health of the feminine organs. Where these organs there can be no red cheeks and round forms where there is chronic sickness.
Women who have suffered from this trouble have found prompt relief and permanent cure in Dr. Pierce's Favorite Prescription. It gives vigor and vitality to the organs of womanhood. It clears the complexion, brightens the eyes and makes the form plump.
No alcohol, or habit-forming drugs is contained in "Favorite Prescription." Any sick woman may consult Dr. Pierce by letter, free. Every letter is held as sacredly confidential, and answered in a plain envelope. Address: World's Dispensary Medical Association, Dr. R.V. Pierce, Pres., Buffalo, N.Y.

BURGLAR BATTLED WITH AN AUTOMATON
SAN FRANCISCO, Cal., Oct. 24.—An unknown burglar, who jimmied his way into the bachelor apartment of Police Judge Treadwell Jair Flint, had a desperate hand-to-hand battle with an automaton operated by an electric burglar alarm, which the judge had devised. The dummy was no match for the burglar, however, and he now lies a wreck, with head crushed, but from the appearance of the room the electric man put up a hard fight. Chairs were overturned and one was broken. The weapon with which the burglar won the battle was a heavy window weight.
The Judge lives in a cosy flat. In an alcove just at the head of the stairs, stands, or rather stood, a well-designed figure of a man, made of plaster of paris and metal. It was a full life size and represented an elderly man reading a paper. It was really a work of art and most lifelike. In the hollow head of the machine-made man was an electric light, which was connected with a house electric current, so that when anyone stepped on the top step of the stairs the current was turned on and the man moved. But when a burglar stepped on that step he thought the time had come, as the man seemed ready for him. When he stepped from the step the light went out, but like a brave thief he went at his enemy in the dark, using the window weight as a club. In the wreck of the electric man tells the rest of the story.
A woman has to have a lot of talk to believe that her husband never thinks of any woman but her.

TWO INCHES LONGER ash-pit means larger ash-pan, less emptying
Pandora ash-pit is made two inches longer than usual, providing accommodation for larger ash-pan. Pandora ash-pan therefore does not require so frequent emptying as the small ash-pans of ordinary ranges.
Pandora has many features that save time, labor and fuel. Just you ask the McClary agent to show them to you.
McClary's Pandora Range
Sold by W. W. Chown Co, Limited



Delicious Bread or Your Money Refunded
Every Bag of Cream of the West Flour Guaranteed for Bread
Yes, madam, I am the Cream of the West miller. I know what Cream of the West is. It's a strong flour. It has extra bread-making qualities, and I'll guarantee great, big, bulging loaves of the lightest, whitest, most wholesome bread.
Cream of the West Flour
the hard wheat flour that is guaranteed for bread
Tell your grocer you want to try Cream of the West Flour. Buy a bag subject to the guarantee. Tell him we expect him to refund your money if the flour fails to do as we claim. He won't lose by it. We will reimburse him in full. Show him this paper with the guarantee. It is his authority to pay you back if you ask him.
102
Guarantee
We hereby affirm and declare that Cream of the West Flour is a superior bread flour, and as such is subject to an absolute guarantee of money back if not satisfactory after a fair trial. Any dealer is hereby authorized to return price paid by customer on return of unused portion of bag if the flour is not as represented.
SATISFACTION GUARANTEED
The Campbell Milling Company, Limited, Toronto.
ARCHIBALD CAMPBELL, PRESIDENT
FOR SALE BY WALLBRIDGE & CLARKE, BELLEVILLE

LATE TELEGRAPHIC NEWS

"PROGRESSO"



—the most popular overcoat in Canada to-day.

Originated, perfected and patented by the makers of famous "Progress Brand" Clothing.

Worn by hundreds in every section of Canada.



"PROGRESSO" is for all climates and all weathers, made in all sizes, in a great variety of new and attractive patterns. 103

MADE AND GUARANTEED BY
H. VINEBERG & CO., LIMITED, - MONTREAL.
SOLD WITH A GUARANTEE BY
C. H. Vermilyea, Oak Hall, Belleville.

LOYAL TO THE EMPIRE

Earl Grey Speaks For Canada in Old Country.

The Dominion Has Not an Anemic Nationalist From Sea to Sea, Says Former Governor-General — Quebec's Opposition to the Navy Is a Temporary Misunderstanding, He Declares—Eulogy for Sir Wilfrid.

London, Oct. 25.—(C.A.P. Cable.)—The Royal Canadian Institute has quoted Earl Grey yesterday evening. Rt. Hon. Louis Harcourt, Colonial Secretary, presiding, and Lord Minto, Sir J. Bevan Braithwaite, the Duke of Marlboro, Earl Carrington, Hon. A. Lyttleton, Earl Dunsdonald and Earl Strasely being among those at the head table. The general body of guests included practically all the leading men in London Canadian circles, the crush being so great that many guests were forced to dine in the ante-room. The total company numbered nearly 300.

Mr. Harcourt, in proposing Earl Grey's health, said his departure from Canada coincided with Laurier's resignation. He was quite sure there was no assembly of Englishmen who wouldn't wish at this moment to pay a tribute to that distinguished Prime Minister and express a grateful sense of the great services rendered so many years to the peace and prosperity of the Dominion to which he had devoted his intellect and energy. No divergencies upon the latest policy could detract from the warmth of gratitude felt for achievement of his past career. (Cheers.)

Turning to Earl Grey's return, Harcourt said it was no reflection upon his able and distinguished successor to say that Canada would gladly have seen Grey's partnership indefinitely prolonged.

Harcourt quoted many administrative acts for strengthening, solidifying and even extending the Dominion during Earl Grey's term of office. During the last five years the Canadian Government had been in close touch with the Washington ambassador, and through him he negotiated a series of treaties and arrangements of the highest value to the amicable relations of Canada and the United States.

"I am not referring at this moment," added Harcourt, amid laughter, "to the recent reciprocity proposals. I don't think in my official position I ought to complain, and I am gained by discussing these circumstances. I had in mind other agreements, which in public estimation have been overshadowed by those proposals. Practically every outstanding question between Canada and the United States has either been settled or placed in a way of settlement."

He proceeded to say that Earl Grey had always addressed and assisted in the advance of a liberal and radically protective forces of Canada. During the life of his governorship, he had witnessed perhaps the greatest and most rapid extension of commercial and agricultural prosperity ever recorded in Canada's history.

Mr. Harcourt finally referred to the charm and ability displayed by Lady Grey and said: "We welcome Earl Grey back as a great governor, a good fellow and a true friend."

Earl Grey had a hearty reception on rising to respond. Alluding to his welcome, he said:

"It is a great reward for seven years' constant effort to serve Canada and the crown and I hardly think such a reward is deserved, when the conditions of my governorship considered. I have said more than once that I believe I have been privileged to occupy the most pleasant billet in the whole Empire. It is no ordinary privilege to be in an atmosphere of undiluted optimism and continuous new development.

"I feel that, with the shadow of the governorship still upon me, it would be out of place to give expression to any individual views upon subjects of controversy.

"I can say, however, with the greatest confidence that, with the exception of an occasional crank here or there, it is impossible to find an annexationist throughout the whole of Canada. (Cheers.) I say with equal confidence that, notwithstanding some desire to the contrary, there is no appreciable sentiment in Canada that the recent Canadian elections should be used for inducing any change into the tariffs of the United Kingdom. It cannot be too clearly understood that Canadians are as adverse to the idea of interference in your local affairs as they are to any interference on your part in theirs.

"In justice to Sir Wilfrid Laurier, my affection and admiration for that distinguished statesman prompt me to say he and his Government were actuated by the most conscientious motives in the policy they adopted at the polls. Sir Wilfrid was fully persuaded that his policy, if adopted, would strengthen the bonds between Canada and the U.S., secure free entry for the products of the farm and fisheries into a protected market of nearly seven times 90 millions by the purchase of reciprocal admission to products from the U. S. A., and by trifling duties on agricultural implements which had been exceptionally demanded by the agricultural interests, appeared to Wilfrid Laurier to be an economic advantage which he was bound to accept for the country when the unexpected opportunity placed it within his reach. It was certainly not for me to express a dislike to closer connection with the United States.

"The people of Canada, however, sniffed a great danger in these proposals—(cheers)—rightly or wrongly. It is not for me to say. Thousands of Liberals feared their adoption might lead them into the U. S. A.; recollections of past hard treatment suffered from the U. S. A., and the present great, abounding prosperity of the Dominion, all combined to strengthen the national resolve to vote down a policy which, however advantageous to their material interests, was one in which they scented possible danger to their fiscal independence and nations' honor.

"Canadians have shown that love of their country is superior to every other consideration, thereby justifying their belief in the Empire and their coming greatness. To those who do not know the Canadian people as I know them, the revelation afforded by the recent elections of the strength, vigor and national sentiment of Canada to convince those already acquainted with the history and character of her people that her attachment to her national institutions and the connection with the Empire is far too deeply rooted ever to be overthrown.

"It may possibly be objected by some people—Quebec, and perhaps other provinces—to the opposition in the naval defence of the Empire. But I can assure that in time, but I honestly believe it is for the moment only. It is my conviction that the reluctance of the French-descended citizens of Quebec is due not to any lack of appreciation of what the British Empire means to them, but solely to the lack of appreciation of what are the requirements of the Empire, and exaggerated ideas of its omnipotence.

"Further, the point of self interest where the province of Quebec who stand to gain more from our naval supremacy. There is no part of the world where the Roman church enjoys equally great privileges as are granted to Quebec by the British North American Act. All of these great, free, exceptional privileges were secured to the Roman Catholics of Quebec by the British navy."

TELEGRAPHIC BRIEFS.

Charles Dawson, ode of Brampton's oldest residents, is dead.

The jury at Cornwall returned a true bill against P. D. Clarke for the murder of William Shaw.

Farmers' Bank depositors, meeting at Belleville, decided to petition the Government for relief.

Andrew Carnegie was yesterday nominated for the lord rectorship of the University of Aberdeen.

Three hundred pounds of vegetables from the farms around New Liskeard have left for London, England, where they will be placed on exhibition.

Thomas Wilcox of Sarnia, a G.T.R. brakeman, 26 years of age, was struck by a yard engine at London yesterday morning and died in Victoria Hospital an hour later.

Eighty-two dollars in bills were stolen from a buggy in which Miss Hattie Hindley, school teacher at Speedside, near Guelph, was driving to her home on the sixth line of Eramosa Township.

Nellie Chambers, 34 Cayuga street, Brantford, will probably lose the sight of one eye as the result of the point of a scissors, which she was using to untie her shoe laces, penetrating the eyeball.

It was announced yesterday that the next session of the Quebec Legislature will open in the first days of January. The date, while not definitely fixed yet, will most likely be the 6th or 9th.

The schooner Cornelia of Kingston, on her way to Oswego, had a thrilling time in a gale yesterday. She lost all her sails, and the steamer Sowards came along just in time to take her in tow.

Missing since Saturday, when he started for home with a wild horse, G. T. McClelland of Souris, Man., was found dead from cold and exposure on the open prairie yesterday. The horse was found dead nearby.

Archduke Ferdinand Charles, nephew of Emperor Francis Joseph, who recently renounced his rank and all privileges as a member of the Imperial family, has married in Switzerland the daughter of Hofrat Czuber, a professor of engineering.

Goderich Crew's Escape.

Goderich, Oct. 25.—The schooner Azor, of Goderich, was wrecked off Saginaw Bay on Sunday, and Captain McDonald, of Goderich, and his crew of four men, most of them Goderich boys, were forced to take to the yawl and spend Sunday night and all day Monday in the lake in a heavy gale with high seas, trying to reach this shore.

They landed about ten miles from Goderich Monday night in a very exhausted condition, and were taken care of by farmers. The captain and part of his crew reached home late Monday evening.

Captain McDonald owned the schooner. His young daughter and two sons were also in the yawl.

Made Noted Capture.

Montreal, Oct. 25.—An important arrest was effected when Detectives Gorman and Lepage captured Percy Watts, who, the detectives say, is a desperate character and the capture of Watts' capture was accomplished after a four months' search by the authorities. Last spring he was arrested in Toronto on a charge of vagrancy, but the case was not proved.

Yesterday morning he was arraigned on four counts: selling cocaine, having it in his possession, vagrancy, and carrying a loaded revolver. To the first three he pleaded not guilty, and remanded for trial. For carrying a loaded revolver he was fined $10 and costs.

Chief Geographer Dead.

Ottawa, Oct. 25.—Robert E. Young, D.L.S., chief geographer of the Dominion and superintendent of lands in the Interior Department, was found dead in his bed at his home here yesterday morning. He had retired at 10.30 Monday night, apparently in good health.

Refused Injunction.

Montreal, Oct. 25.—Mr. Justice Charbonneau has refused the interlocutory injunction sought for by Senator Beique to prevent arrangement being made by the Montreal Street Railway to merge the other railways of the island into the Montreal Tramways Co.

A Seat For Mr. Cochrane.

North Bay, Oct. 25.—George Gordon, Conservative member-elect for Nipissing, has agreed to resign his seat in favor of Hon. Frank Cochrane. There is strong talk of opposition from the Liberal camp.

Settlers For Canada.

Toronto, Oct. 25.—Sir James Whitney is entirely in accord with the Duke of Sutherland's plan to bring out a large number of agricultural laborers from England and Scotland to the farms of Canada.

Yesterday the duke held a conference with Sir James and the other Cabinet Ministers, and his statement and the proposal and outlined it in a general way. His grace is following this procedure in his tour all through Canada. He is a public man and by his scheme to each of the Provincial Governments, as well as to individuals to see if they are in sympathy with the purpose in view.

After the conference was over, Sir James told the newspapermen that he and his conferees were unanimous in endorsing the scheme proposed.

"It is very praiseworthy," said he, "and we told the Duke of Sutherland that when the project is got into concrete form the Government of Ontario would help him in every possible way."

BOUNCING BABY'S ECZEMA CURED

By Morrisey's No. 4 Prescription 47 Years Old.

Pictou, N. S., July 8, 1910.

"When my baby was only two weeks old I noticed a slight rash on his body, and his little cheeks would cry and look sight and day. I was greatly worried about him, and tried everything to relieve him, but without any success. The rash kept getting worse and worse until his little face and body was a mass of scabs. When he was about six months old I was advised to try Father Morrisey's No. 4 Eczema medicine, which I did. In six dosses, two months time the scabs had disappeared, and the child is now healthy and strong. I most thankfully recommend it to anyone suffering from Eczema.

Mrs. F. Gratton.

"The above prescription is not a "Cure-All" nor secret, patent medicine. Dr. Morrisey prescribed it for 44 years, and it cured thousands after other doctors failed. Price, 50c. per bottle at your dealers, or Father Morrisey, Medicine Co., Limited, Montreal. 101

SOLD AND GUARANTEED IN BELLEVILLE BY J. V. DOYLE.

MR. FIELDING MAY LEAD

He Is Mentioned as Chief of the Opposition.

Father of Reciprocity Pact Comes Into Prominence Again After the Failure of the Graham Boom—Two Sessions Before and After Christmas Are Possible Now — Sprouls to Rearrange Rooms.

Ottawa, Oct. 25.—The mantle of Opposition leader may after all adorn the shoulders of Hon. W. S. Fielding. The Graham boom has flattened out during the last few days, the Liberal effort to obtain an acclamation for the ex-Minister of Railways in return for acclamations for the Ontario Ministerial party, so far unsuccessful.

Mr. Fielding, on the other hand, might not be opposed in Yarmouth, and could come back in time for the second session. R. B. Law, who won for Yarmouth west, cannot resign till there is a Speaker, and even then the by-election would be delayed.

There is no certainty yet as to the duration of the session. The probabilities are for a short session before Christmas, and another beginning in the spring, but Ministers are not sure for a session extending into the new year, after which a comprehensive legislative program could be arranged.

R. B. Bennett of Calgary will move the address in reply to the speech from the throne, seconded by Arthur Sevigny of Dorchester.

Tom Sprouls, new Speaker, comes to Ottawa to-day and will superintend the general re-arrangement of rooms, etc., for which the chairman has been turned loose in the House of Commons.

A Cabinet Council was held yesterday, presided over by Hon. George E. Foster. No appointments were made.

Seat For White.

Brockville, Oct. 25.—The Recorder (Liberal) last night published a special from Ottawa to the effect that Leeds County, represented by George Taylor, M.P., retiring from the House of Commons and entering the Senate, and a requisition signed by the members of the Liberal party in the county asking him permission to resign his seat in order that Hon. Thomas White, M.P., present was signed by the executive for the Liberal party in Leeds Township.

It is said that Mr. Taylor will be called to the Senate because of his reason for his resignation. The despatch concludes: "The Conservatives in this district will have a man to defeat Taylor and make his seat easy for White, and will have a decided bearing on the chances of Mr. Dargavel for the Liberal leadership, should even from the difficulties he has now in making the convention sure."

Sixty-Three Deaths.

Montreal, Oct. 25.—"The drowning accidents in the Lachine Canal are something dreadful to think of, and I have suggested that they be brought before the Board of Control at once," said Mayor Guerin yesterday. "It is true that the controllers cannot order action in the matter, but what we can do is to go to Ottawa and interview the Government in regard to the matter.

"The stand the controllers will take is that it is criminal negligence when boys should not run along the canal edge so as to give a man sufficient room to save himself when he falls in the water.

"Only yesterday two bodies were taken from the canal and in the usual verdict of accidental death was returned. The verdicts should have been criminal negligence.

"Sixty-three persons have been drowned in the canal during seven months. This is a most disgraceful condition of affairs. I am positive that with only ordinary precautions

A bottle of prevention is better than a deranged stomach.



Abbey's Effer-vescent Salt

25c and 60c bottle.

Sold everywhere. 83

DRESS GOODS SALE

15c, 25c and 50c yd.



SINCLAIR'S ONE WEEK DRESS GOODS SALE

This week we have on sale about 100 pieces of Dress Goods and Ladies' Suitings, including 54 inch Black and Navy Serges, Wool Panamas, 54 inch Tweed Suitings, All-wool Broadcloths, Satin Cloths, Silk and Wool Crepe de Chenes, Colored Voiles, Colored Lustres and Amazon Suitings, regularly sold at 35c, 45c, 50c, 65c and 75c per yard, on sale to clear this week at

15c 25c and 50c per yard

THESE GOODS MAY BE SEEN IN OUR WINDOW

SINCLAIR'S

Hay's Hair Health

Restores color to Gray or Faded hair—Removes Dandruff and invigorates Scalp.

Promotes a luxuriant, healthy growth—Stops its falling out. Is not a dye.

$1.00 and $0.. at Drug Stores or direct upon receipt of price. Send for booklet. R. P. Hall & Co., Nashua, N.H., U.S.A. Also Hay Specialties Co., Toronto, Ont.

Hay's Hastilia Soap is succeeded in overcoming the hair and keeping the head clean and healthy; also for dry, rough chapped hands and for the nursery. 25c.

SOLD BY DRUGGISTS EVERYWHERE
FOR SALE AND RECOMMENDED
BY J. S. McKEOWN.

Seal of Approval.

Zutoo has made good.

Zutoo has made itself indispensable to those who never before used a headache remedy.

Rather fierce of its merit, it has overcome the prejudice which these persons held against it because they thought all headache cures were alike.

They now know that Zutoo is different.

many of these were women have proved it. Zutoo is a scientific remedy. Its action is placed before the Canadian authorities that this condition of affairs will be remedied."

Toronto University Standing.

Toronto, Oct. 25.—Toronto University continues to occupy front rank in point of attendance among the higher seats of learning on this continent. The official registration figures handed out by James Brebner, the registrar, yesterday afternoon, show that in spite of the higher matriculation standard insisted on practically every faculty, the total number of students in attendance at the university is equal to that of last year's record.

The total is a regular registration this session at the university is 3,513, which is about the same as the regular registration of last year.

At the end of last year the grand total in attendance, including university, both regular and occasional students, and from affiliated colleges was 4,146.

The registrar says this year's figure will amount to about the same as last.

Yukon Is Conservative.

Vancouver, B.C., Oct. 25.—A Dawson despatch states that Dr. Thompson, Conservative, held that seat in Yukon by about 400 majority more than Congdon (Lib.).

This will make the Borden majority 50.

Fred. Congdon (Lib.) was elected to the Commons in 1900, and resigned before 266.

Dr. Alfred Thompson represented the Yukon from 1902-8, when he retired to resume his practice. He has lived in Dawson ever since. Dr. Thompson and Congdon were born in Nova Scotia.

Osborne Is Discharged.

London, Oct. 25.—Osborne and Chas. Ackroyd Osborne of Montreal, came before Charles Darling, Bankes and Lush yesterday in the Divisional Court. The Solicitor-General appeared for the Crown. Counsel for Osborne instructed by Mr. Davis, for the prisoner, submitted that there was sufficient evidence of the commission of an offence having been committed in Canada. It was not suggested that the prisoner had removed goods, though there was evidence that he disposed of them, but that was insufficient, there was accordingly discharged, forthwith.

Anyway, a cook book is full of good ideas.

...Announcement...

The past three seasons our store at holiday time has been the centre of attraction for the children.

Our display of Dolls, Toys and Games has been large and varied. Now that the fall days are here the little tots are kept more within doors, and naturally have to be amused. Within the past two weeks we have had many enquiries for toys, and have decided to open a Toy Department. Quite a large consignment of these goods has arrived and will be placed on sale in the annex formerly given over to Japanese china.

Mothers are invited to bring the children to see the display.

STROUD'S

Now is the Time to Think of Your

Furs for the Coming Season

The new styles are very pretty, the variety is unusually extensive.

It is a pleasure to show our goods whether a purchase is intended or not.

G. T. WOODLEY

Phone 421. Manufacturing Furrier.

COME TO THIS STORE
WITH CONFIDENCE



YOU need not worry about the possibility of getting something you won't look well in.

It is a matter of personal interest to us that every man shall look well in, and be satisfied with, what he buys here.

When he tells his friends that he was fitted with a suit or overcoat by Quick & Robertson, we want his clothes to look so well on him that his friends will at once resolve to make this their store also.

That's the idea we're building on--That's why our service is a great benefit to our patrons--We assume the responsibility of clothing you just right.

Overcoats $6 to $25

Suits - $5 to $25

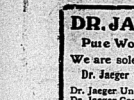
The best makers, Correct Hats and the Choicest Toggery. All Pleasingly Priced.

Won't you try our splendid Clothes Service, you'll surely like it.

Quick & Robertson
THE OUTFITTERS

DR. JAEGER
Pure Wool Wear
We are sole agents for
Dr. Jaeger Underwear
Dr. Jaeger Underwear,
Dr. Jaeger Cost Sweaters
Dr. Jaeger Hose
AND ALL PURE WOOL WEAR
Call and see these garments

Chas. J. Symons
208 Front St. Haberdasher
"Pi Reform Wardrobe"



WHICH?

Do you want bargain-counter glasses? Are you willing to wear cheap glasses because they are cheap? Do you consent to have your eyes tampered with at the risk of their permanent injury? Then this message is not for you. But if you value the precious gift of sight; if you wish to retain it, if you appreciate skill, then it is for you, and you are invited to come where absolute accuracy in correcting eye defects is placed above every other consideration.

ALEX. RAY, OPT. D.

Canada Approved.
Prime Choice Western Beef at moderate prices.
Head Cheese and Sausages a specialty.
Pork Sausages, K. I.
—AT—
GREEN'S BUTCHER SHOP.
267 Front St' ! Phone 209

W. H. ADAMS
Phone 405 The Shoeman.
The Store With the Electric Shoe

COAL
D. L. & W. Scranton
Office, Bridge St.
The Schuster Co., Ltd

B. E. Sills Co.
UNDERTAKERS
Front Street 'Phone 40
BELLEVILLE, Ont

As soon as a man acquires the idea that he is important he begins sit up and invite others to take notice.

::: The :::
Gerhard-Heintzman
Canada's Premier Piano
Sold on easy terms, at our warerooms only, in this city.
J. A. Goodsell & Co.
436-438 Front Street

TRY OUR BINDERY FOR PAMPHLET WORK

NOTICE
We are delivering our ice cream Saturday Night for Sunday use, and will appreciate an early order.
Ask tee our Special 60c Boxes.
Ed. F. Dickens & Son
STORE CLOSED MONDAY

8 per cent. For Your Money
We can place your money to earn 8 per cent. interest for periods of 3 to 5 years, secured by first mortgage on resident improved farms in Western Canada or At City property. No delays. Total cost to you 1 per cent. of amount loaned. Correspondence solicited.
Merchants' Trust Company
WINNIPEG

DR. R. JEPSON
OSTEOPATH
GRADUATE
Drugless Healer
Opposite Post Office Corner
Bridge and Pinnacle Sts.
Telephone 590. Lady Attendant.

100 GIRLS WANTED. $5.00 a week to commence with; for girls eighteen and over. Apply at once.
D. S. PERRIN & CO., Limited,
O12 1m London, Ont.



By pointing out the many good points of our exquisite Jewelry display, we can surely prove to an intending buyer that the investment will be a genuine one. First point—the purity of its metal and its flawless design; second point—how entire collection has been selected by an experienced eye; third point—there isn't an every-day design in the stock; fourth point—our guarantee goes with every sale, and, fifth point—the prices speak for themselves.

J. O. R. McCurdy, Jeweler
Issuer of Marriage Licenses

Just what to do, but they never have time to show us.

Y. M. C. A. LAUNCH A THREE DAYS' CAMPAIGN

A number of Y.M.C.A. enthusiasts gathered at Wallace's restaurant last evening and had a friendly supper together, after which they had a 'cosy' conference in the Association parlor, discussing membership.

Mr. H. C. Hunt was present, and kindly gave a short address on the modern Y.M.C.A. building and its operation. Mr. Hunt has inspected some two hundred modern buildings in the course of his business travelling during the last couple of years, and was able to give some valuable information. In his opinion, Belleville's new Y.M.C.A. building, now nearing completion, is fully up-to-date, according to the best modern ideas and practice. He did not consider the cost excessive, as American cities of the same size as Belleville had buildings costing all the way from $50,000 to $100,000. The membership committee here have found it necessary to increase the membership fee in the new building three times, to six dollars per year, but even then, Mr. Hunt says, is lower than the rate charged in any other place he knows of with like equipment, or, in other words, the Belleville Y.M.C.A. is giving its members more for their money than any other of the very many Associations Mr. Hunt has visited. He had also investigated wage and labor conditions in his travels, and is convinced that the average earnings of the people of this city are just as large as in any of the American cities, despite the prevalent belief that wages are higher on the other side of the line. And Mr. Hunt, as a former large employer of labor here, is able to speak with authority on this point.

Mr. D. V. Sinclair, the President of the Association, also gave a strong practical address, telling what had been done in previous membership campaigns, and what might and ought to be done now. There are many more in being given to members than has ever before been possible.

A three days' membership campaign was then launched, three teams being chosen, to, for the next three days, will strive to see which can secure or bring the most members into the Association. Every effort will be made to see every young man in the city and give him an opportunity to join now under the reduced rates which are now in force until the building is opened. The teams are made up as follows:

REDS—M. H. Mowry, Captain; T. R. Dando, O. M. Hutchinson, W. Corelius, Mr. Colling, Bert McCoy, R. Rowland, W. A. C. Chown, Harper, Mr. Shand.

WHITES—Allan Schreyer, Captain, H. Saunders, H. Elvins, W. Finkle, A. Blackburn, Mr. Peterkin, A. Heuther, Mr. Bell, Mr. Thompson, Alfred F. Hathman.

BLUES—A. Thompson, Captain; G. Dulmage, H. Varley, C. Spicer, F. H. Henry, Jas. Alexander, Mr. Sturdee, Mr. Cowdrey, Mr. Chown, Harper, Mr. Shand.

The Boy Scouts will also count for junior and intermediate members for the same three days, and under the same three heads. They have organized themselves into three bands of "Indian" scouts, as follows:

"Seneca," (Reds), Al. Hitchon, captain.

"Tuscarora," (Whites), Hugh Rogers, captain.

"Mohawk," (Blues), Harold Reid, captain.

Let every young man and boy in the city be encouraged in all the general election, polled his vote for Mr. Wm. Smith, the Conservative and Liberal candidate for South Ontario, at the 1911 election of 107 votes months. He has been a continuous supporter of Liberal-Conservative principles since he was 21 years of age, and we do not think, beats the record. The voter is a Welsh Mr. Potter was seated and the latter asked as to the identity of the young woman. He bowed her name and the further fact that she was a well-known actress. Two hours later she was under control and a few days later opened at Weber's Music Hall, scoring the success of her career in the biggest success of the New York season.

"The Girl From Rector's will be seen at Griffin's Opera House, Friday, Oct. 27th. Plan now open at Doyle's.

DEATHS.

CALLAGHAN—In Belleville on Wednesday, Oct. 25th, at 5 a. m., Mabel Treva Callaghan, youngest daughter of the late Michael Callaghan, aged 22 years, 2 months 11 days.

The funeral will take place from the residence of her aunt, Mrs. Gerow, Church St., at 8.30, Friday morning, to St. Michael's Church; thence to St. James' cemetery. Please omit flowers.

ATHLETICS WON.

In the fourth game of the world's championship series, played in Philadelphia, the Athletics won by 4 to 3, defeating their visitors.

Slaughter Sale of Patent Medicines at Doyle's Drug Store. 25,27d, 29d

Call at Doyle's Drug Store and see their prices on Patent Medicines. 25,27d, 29d

If you want to save money buy your patent medicines at Doyle's. d25-27&w

West Hastings Liberal Conservative Association

Belleville Division

The Belleville members of the Association will meet at the Conservative Auxiliary Rooms in the Robertson Block, Front Street, Belleville, to appoint delegates to the Convention for the selection of a candidate for West Hastings, on the 6th of November, prox., as follows:—

Foster, Samson and Ketcheson Wards; on Monday, October 30th, 1911; 8 p. m. sharp.

Baldwin and Bleecker Wards; on Tuesday, October 31st, 1911; 8 p. m. sharp.

Coleman and Murney Wards; on Wednesday, November 1st, 1911; 8 p. m. sharp.

God Save the King.

O23,25,26,30,31;N1

AMUSEMENTS

Programme for recital by famous pianist, Mark Hambourg, at City Hall, to-night. (Wednesday) night at 8 o'clock.

No. 1.—Sonata Op. 3 No. 2.
Allegro—Adagio—Scherzo—Finale.
Ludwig Van Beethoven

No. 2.—Des Abends.
Traumeswirren
Arabesque ..... *Schumann*
Barcarolle
Nocturne F Sharp
Impromptu A Flat
Scherzo C Sharp Minor

Chopin

No. 3.—Etude Mignon .... *Percy Pitt*
Danse Negre .... *Cyril Scott*
Spinning Song.. *Mendelssohn*
Rhapsodie No. 2 ..... *Liszt*
(Subject to Alteration.)

Tour Direction, Messrs. Baring Bros. Heintzman & Co., Pianos used.

Piano exclusively used.

No one will be admitted during the playing of any one number.

THE GIRL FROM RECTOR'S

Back of the enormous success of the leading lady in the title role of "The Girl From Rectors" which ran three months nights in Weber's Music Hall in New York, there is an interesting story. Paul T. Potter, the author of the play, had worried for weeks about the selection of a woman to fit the role. In the company of the producer, the stage manager and knowing some three hundred every matinee in New York in the hope of being able to hit upon an actress who could handle the lines. Some were pretty, but they appeared to lack grace; some had both beauty and grace, but lacked fire; others had fire, but it seemed as if there was always something lacking.

In despair Mr. Potter went to Chicago and visited every play house there. He then he dropped in at Philadelphia and finally returned to New York having heard every play. One afternoon he stepped into Rector's famous restaurant on Broadway with some business associates. At a table near by he saw a pretty young woman sipping a glass of water.

"That girl," said the author, turning to the party, "is the star of woman I have all along had in mind for 'The Girl from Rector's.' She is the typical Rector girl and if she can act across I would engage her on the spot."

A few moments later a well known manager stepped in and engaged the fair patron in conversation. When he had finished he passed the table at which Mr. Potter was seated and the latter asked as to the identity of the young woman. He bowed her name and the further fact that she was a well-known actress. Two hours later she was under control and a few days later opened at Weber's Music Hall, scoring the success of her career in the biggest success of the New York season.

"The Girl From Rector's will be seen at Griffin's Opera House, Friday, Oct. 27th. Plan now open at Doyle's.

DEATHS.

CALLAGHAN—In Belleville on Wednesday, Oct. 25th, at 5 a. m., Mabel Treva Callaghan, youngest daughter of the late Michael Callaghan, aged 22 years, 2 months 11 days.

The funeral will take place from the residence of her aunt, Mrs. Gerow, Church St., at 8.30, Friday morning, to St. Michael's Church; thence to St. James' cemetery. Please omit flowers.

ATHLETICS WON.

In the fourth game of the world's championship series, played in Philadelphia, the Athletics won by 4 to 3, defeating their visitors.

Slaughter Sale of Patent Medicines at Doyle's Drug Store. 25,27d, 29d

Call at Doyle's Drug Store and see their prices on Patent Medicines. 25,27d, 29d

If you want to save money buy your patent medicines at Doyle's. d25-27&w

GRAND CONCERT AT THE ACADEMY

Under the auspices of the Total Abstinence Society of St. Michael's church, a grand concert was held last evening in the Academy assembly room of the Academy. This society have on previous occasions had excellent entertainments, but none was more successful or enjoyable than that of last night. The assembly room was filled to the doors with an audience which was not slow to show its appreciation of the programme rendered, which was varied in its character, was given by the pupils of the Academy, who did exceedingly well, demonstrating that they had been apt scholars in learning their parts. The programme opened with a chorus entitled "Welcome Kind Friends" by a large number of girls whose voices were sweet and in unison. A song and drill, "British Soldiers," was well executed by 16 boys, who were captained by Color Sergt. H. Sharp. The drill the various manoeuvres in good style, reflecting credit upon themselves and their instructor. A very pretty and pleasing item was an action song, entitled "Polly, Put the Kettle On," given by twenty-four little girls who certainly sang and acted well the parts assigned to them. The senior girls gave in an artistic manner a Japanese Fan Drill, which was a great entertaining. The young ladies who were attired in Japanese costumes executed the drill in a manner to merit for them loud applause. A pantomime entitled "Little Jack Horner" by 8 tiny tots, was a feature of the programme which gave much pleasure The little ones did their best to please, and their efforts were much appreciated. The first part of the programme was closed by a chorus in which all the boys took part. The second part opened with a chorus entitled "Work for the Cause of Temperance." The boys sang splendidly. A beautiful banner, worked by the Sisters of the Convent, and for the T. A. S., was shown at this chorus and was much admired.

The second part of the programme was taken in charge by the T. A. S dramatic club. They presented in two acts a laughable and entertaining farce "A Box of Monkeys." Those taking part, and the characters they represented, were as follows:

Edward Bolston, a promising young American, half owner of the Sierra Gold Mine.....Gerald St. Charles.

Chauncey Oglethorpe, a partner, second son of Lord Doncaster—John St. Lally.

Mrs. Oudego-Jhones, an admirer of Mrs.—Mrs. Las. Gerald.

Sierra Bengaline, a prairie rose—Mrs. D. M. Waters.

Lady Guinevere DiLandspure an Engish Primrose, daughter of the Earl of Paynaught—Miss Grace Stewart.

Attention
to little things as well as big, is what we're here for. Send your Children or come yourself—It's all the same—each will be given the same careful attention.

We would call the SPECIAL attention of the ladies to

DYOLA
THE DY-ALL PERFECT DYE

The Home Dye that ANYONE can use with Perfect Results.

A full assortment of colors, always in stock, 10c package 3 for 25c.

GEENS'
Old Reliable Drug Store ! Estab. 1871

Stove Pipe Enamel
JET BLACK HIGH LUSTRE.
For Stove Pipes, Radiators, Registers, Grates and Ornamental Iron.
"THE ONLY STOVE PIPE BLACK THAT DOESN'T BURN OFF."
10c tin.
ALUMINUM PAINT—15c, 25c, 45c and 75c.
The Belleville Pharmacy, Limited
Quality Druggists. Bridge St.

A FAIR TRIAL

All that is needed to show you that the Wines, Whiskies and GINS sold at
The Uptown Liquor Store
are the best in Belleville. If you are not satisfied we will refund your money. We want every customer if he wants PURE GOODS.
Give them a fair trial to-day.

All who took part in the farce did their parts exceedingly well, depicting in an admirable way the characters they represented. The farce had many pleasing features, which the audience did not slow to appreciate. The I.O.O.F. orchestra was present and furnished appropriate music.

NEWS OF THE DISTRICT
FROM OUR OWN CORRESPONDENTS

WALLBRIDGE.

Husking bees are the order of the day.

A number attended the anniversary services held in the Stone church, Sunday, Sidney, last Sunday. Rev. Mr. Sanderson, of West Belleville, occupied the pulpit morning and evening and delivered interesting and profitable sermons. Excellent music was furnished by the Stone Church choir.

Rumor has it that Mr. Dan Ketcheson has sold his farm to his son.

A Court of Appeal was held here last week before Judge Deroche of Belleville.

HOLLOWAY.

Mrs. Andrew Lowery and Miss Stella, of Belleville have been visiting in our midst.

Mrs. Everett Elliott spent a couple days last week with her sister, Mrs. R. Townsend.

Mr. Egbert Hough had the misfortune to break one of his ribs one day.

Mr. and Mrs. Embury Irvine, of Picton, were the guests of Mr. and Mrs. John Lowery on Sunday last.

The farmers are busy now with their fall plowing.

WELLINGTON.

Miss Montgomery spent Saturday at Picton.

Messrs. W. Hyatt and Best are busy with a line fence at East Wellington.

The young folks are to have a skating rink on the park this winter.

MAKE EVERYONE BEAUTIFUL

Surgeons Who Are Skilful in What Is Called "Human Sculptery"

Dr. Hans Kersten, who is one of the great skin grafting specialists of Germany, in a recent lecture, asserted that shortly anyone can be made beautiful at small cost, the help of the surgeon's knife. He describes this as "Human Sculptery," and surgeons, says the doctor, are able to graft skin or plastic organs as perfectly that a scar is to be seen. In such a way it will be easy to remedy other defects in the facial organs or contour and as beauty relies on symmetry, it would seem that the most unbeautiful face can by transformed into a like ness of Apollo Belvedere.

The specialist describes us easy operations rendering the excessively large ears, narrowing unduly distended nostrils, removing disfiguring scars, grafting skin, and removing black patches from the necks, faces and arms of women who have skin otherwise fair. It would seem that soon we shall all be able to be the radiant daughter of these miraculous forces of nature.

Fourpence A Day.

A witness at the Birmingham Police Court stated that he found the starving wife of an idle husband working at putting "eyes" on chains for pay-ment of fourpence per gross. On working all day the woman was able to make just fourpence.

SOCIAL and PERSONAL

Miss Stella Jenkins has returned to her home in Utica, N. Y.

Mr. W. C. Mikel, M. C., was a Speaker at the East Northumberland Conservative convention held at Warkworth this afternoon.

Miss Alice Calder, of Inverness, Scotland, and sister of Mrs. John McIntosh, arrived in the city this evening. Accompanied by Mr. John McIntosh, who met her in Montreal.

A married man thinks he is justified in kicking when he is called upon to foot his wife's bill.

Bad Blood
is the direct and inevitable result of irregular or constipated bowels and clogged-up kidneys and skin. The undigested food sets up poisons matter which is allowed to accumulate poisons the blood and the whole system. Dr. Morse's Indian Root Pills act directly on the bowels, stimulating them—on the kidneys, giving them ease and strength to properly filter the blood—and on the skin, opening up the pores. For pure blood and good health take
Dr. Morse's Indian Root Pills.

CLASSIFIED ADVERTISEMENTS

Rates for this column are 1 cent per word, each insertion, and one cent per word additional word, 4 insertions, 20 cents; 8 insertions, 35 cents. Terms cash in advance. No cards replies to all cases of advertisements for Auction Sales, which will be published at 2 cents per word. Count 6 initials and figures as one word. Count 8 initials and figures as one word.

HELP WANTED--FEMALE

WAIR WANTED FOR GENERAL housework. References required. Mrs. Lee Hoffman. Oct31

AT ONCE, A GENERAL SERVANT. Apply evenings, Mrs. H. Gay Porter, Dunbar St. Oct31

HELP WANTED--MALE

A BRIGHT YOUNG MAN TO LEARN the business. The Sunday Co., Ltd. Shop Belleview Terrace, Patterson St. Oct31

FOR SALE

THE TEMPERANCE HOUSE, FRONT and Main streets, Shepherdstown, W. Va., will sell or rent as regards market, other and railways. For terms apply James Collins. Oct31

J. F. LAIDLAW, PINE BRICK RESIDence on Albert Street, north of Queen; has modern conveniences; easy terms. Possession; for month sale, Dick. Wallbridge, barrister. O16dh

HOUSE FOR SALE, 49 MOSSA ST. Call upon premises. O13dtf

ADDRESS WANTED

WANTED ALICE LENGBRIDGE, CARE of Mr. Hall, to communicate with her brother. Station P.O. O26dtf

BOYS WANTED

A GOOD STRONG BOY OF FAIR EDUcation to learn printing. Apply Intelligencer Office. O26dtf

FOUND

TWO RABBITS, OWNER CAN HAVE same by paying for this advertisement. Apply 75 Victoria Avenue. O26dtf

TO LET

FIVE ROOMS SUITABLE FOR DWELling or office. Heated. Apply Second floor, Bank, Bridge St. O26dtf

UNFURNISHED FLAT WITH ALL modern conveniences. Apply Mrs. H. Gay Lundy. Apply 37 Alexander St. O26dtf

SEVEN ROOMED HOUSE, NO. 16, Forin St. Modern improvements. Apply at No. 2 Bellview Terrace. O26dtf

FURNISHED ROOMS TO LET, MODERN conveniences. Rooms convenient. No. 2 Bellview Terrace, Patterson St. O26dtf

HOUSE ON PATTERSON STREET, NO. 6. Bellview Terrace. Rooms convenient. Apply at No. 2 Bellview Terrace. O26dtf

SITUATIONS VACANT

COMPLETE COMMERCIAL COURSE including Book-keeping, Shorthand, Typewriting, Correspondence, Commercial Law. Costs very little if taken by mail. Fits you for a good position. Write for particulars. Canadian Correspondence College, Limited. Dept. P., Toronto. O26dh

Monday, Oct. 30th Is Thanksgiving Day

For Saturday we will have Bakery Goods in choice variety.

Cream Puffs
Chocolate Eclairs
Cream Rolls
Charlotte Russe
Shortbread
Pumpkin Pies, etc.

Also choice Candies in all varieties.

A fresh assortment of "G. B." Chocolates and Marshmallows just received.

Chas. S. Clapp

Wall Papers

Reduced by 25 to 50 p.c.

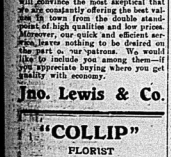
An excellent opportunity to get Good Papers for little money

Painting, Graining, Paper Hanging, etc.

W. A. CORNELIUS

Leader in Home Decoration
Phone 222.

A Discussion of Hard Facts



will convince the most skeptical that we are constantly offering the best values in town from the double standard of high qualities and low prices. Moreover, our quick and efficient service leaves nothing to be desired on the part of our patrons. We would like to include you among them—if you appreciate buying where you get quality with economy.

Jno. Lewis & Co.

"COLLIP"

FLORIST

Night phone 175. Day phone 205
All kinds of Cut Flowers and Plants in season.
Wedding and Funeral designs a specialty, shipped to all parts.
Front St.

BANK OF MONTREAL

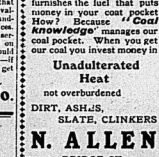
Established 1817.
CAPITAL AND REST (ALL PAID UP)
$26,400,000.00
SAVINGS BANK DEPARTMENT
Interest on sums of $1.00 and upwards, allowed at current rates
Banking hours, 10 to 3. Saturdays, 10 to 1

R. TANNAHILL,
Manager Belleville Branch.

The Simplex Electric Table Range

is the most interesting and useful table cooking device. Operates from a single lamp socket cooks a tasty breakfast, luncheon or other small meal for two or three people. Call and see us regarding one; our terms are easy.

Trenton Electric & Water Co., Limited



Our Coal Pocket

furnishes the fuel that puts money in your coat pocket. How? Because *"Coal knowledge"* manages our coal pocket. When you get our coal you invest money in

Unadulterated Heat

not overburdened

DIRT, ASHES, SLATE, CLINKERS

N. ALLEN

BRIDGE ST.

The Proper Fabric

for your Overcoat can be selected to-day from the handsomest winter patterns we've ever shown. The proper fit with our proper tailoring will give an air of distinction to your apparel.

ARTHUR McGIE

Merchant Tailor

300 Front St.

One may respect gray hairs without feeling obliged to throw bricks at bald heads.

Many a man is willing to admit that he doesn't know when he's in it isn't worth knowing.

JUST READY TO DROP

When you are "just ready to drop," when you feel so weak that you can hardly drag yourself about—and because you've not slept well; you get up as tired-out next morning as when you went to bed, then you need help right away.

Miss Lea Dumas writes from Moose, N. Y., saying: "I was in a bad, run-down condition for several weeks but two bottles of Vinol put me on my feet again and made me strong and well. Vinol has done me more good than all the other medicine I ever took."

If the care-worn, haggard men and women, the pale, sickly children and feeble old folks around here would try Vinol, Dumas' example, they, too, would soon be able to say they, Vinol, our delicious cod liver and iron remedy, had built them up and made them strong.

It is a wonderfully strengthening and invigorating body-builder, and we sell it under an iron-clad guarantee of satisfaction. You get your money back if Vinol does not help you.—Red Cross Drug Store, J. S. McKeown, Belleville.

ARRESTED OVER 500

Actors and Spectators Were Escorted to the Police Station

The Viennese papers report that during the performance of a Polish drama in a theatre at Bendzin, Russian Poland, the Chief of Police entered the house at the head of a strong force of his men and declared that everyone present including spectators, actors, and scene shifters, were under arrest. Five hundred and eighty persons were escorted to the police station, where they were questioned for hours. They were only released next morning after their identity had been established. All were informed, however, that they would be prosecuted for machinations dangerous to the state. The drama, it appears, was being performed despite its prohibition by the Censor.

DEADLIEST SNAPSHOT

The Man Who Will Photograph the Coronation Ceremonies

Sir Benjamin Stone, who has been appointed official photographer for the Coronation ceremony in Westminster Abbey, has a collection of over 40,000 photographs taken with the object of forming a pictorial record of modern history. Fully half of these are his own work. There are very few members of Parliament of the last twenty years who have not been photographed by him, while he possesses a complete pictorial record of every coach and entry of the Houses of Parliament. He has taken whole series of pictures of Westminster Abbey, the Tower of London, Windsor Castle, St. James's Palace, and hundreds of other places of historical interest both at home and abroad; for Sir Benjamin is a great traveller. It was when he was in China that he narrowly escaped with his life, a fanatic whom he attempted to photograph hurling a huge block of wood at his head. Another Chinaman, on being photographed, accused Sir Benjamin of taking something spiritual from him.

Lone 5t. Kilda's Forty

The cruiser Pathfinder has returned to the Clyde from St. Kilda, after conveying an official of the Registrar-General's office to the island of St. Kilda for the purpose of taking the census. There are forty males and forty females on the island.

Killed at Football

It was stated at Birmingham at the inquest on a twelve-year-old boy named Alfred Pitchet, that while playing football he attempted to head the ball and another lad accidentally kicked him on the chin, injury to the spine causing death.

Sentenced for Blackmail

Postiz as a novelist, an unprincipled person distributed money from a rich resident at Berlin on pain of seeing himself depicted in a new book in very undesirable manner. The resident informed the police, and the would-be novelist was arrested.

GODS OF THE MOUNTAINS

A Grotesque Form of Fancy Presented at the Haymarket Theatre

Of all forms of fancy, the grotesque is perhaps the most difficult effective to carry across the footlights of a theatre. Yet, despite all the essential difficulties of presentation, Lord Dunsany's fantasy "The Gods of the Mountains," at the Haymarket, soon after 8 o'clock last night, held its genius as it is written, a thing of pleasant and suggestive charm. The beggars learned that the gods no longer turn the hearts of men to charity. Then, on the suggestion of the superbeggar, Jorkins, they gather together themselves are the Seven Gods come down from the mountains, and by craft and histrionic skill they delude the people of the city into faith. The play comes when two men journey on their respective ways, the slighted, the green figures of the gods still among the hills. But they come back with a report that the gods are no longer there. And all is well. A feast is proclaimed, and the beggars, and the most beautiful dancing girls are summoned. But the wise Agmar is troubled. Suddenly the sky is dark-ened, and the mountains of the gods come in wrath and strike the beggars into stone. So by this act the gods deify the beggars, for the gods still the stone men, the people of the city pay the obeisance and acclaim that they are gods indeed.

With its Eastern setting and accompanied by Mr. Norman O'Neill's appropriate music, "The Gods of the Mountains" is a fresh and welcome experience. It is admirably acted, Mr. C. V. Fradcen Agmar being splendidly impressive.



THE CAEKWAR OF BARODA

Indian Sikh chief, whose appearance at the Coronation Durbar in honour of Queen Mary created much comment by reason of his lavish display of jewellery. It is said that the Gaekwar, Prince of India and owns jewellery valued at over £2,000,000 sterling. While it was impossible for him to secure a seat in which all the Europeans astonished Great Britain and outshone British royalty by wearing the Star of the South, the Akbah Shah diamond, a stone of pear shape, and weighing nearly 125 karats, 24 karats, and 24 karats, besides many other gems of great value.

Here are some fresh schoolboy "howlers," called from the "University Correspondent":

"Herrings go about in shawls."

"The German Emperor is called the Great."

"The strength of the British Constitution is in the Lords and the Lords and Commons give each other mutual check."

"Queen Elizabeth rode a white horse from London through Coventry when she was dressed in a sack."

"Ben Jonson is one of the three highest mountains in Scotland."

"Sir John Burgh was one of the claimants to the Throne of Scotland in the reign of Edward I."

PRIDE OF THE POOR

Starved to Death in Their Fight Against Charity

"Deaths from starvation should be impossible in England; it is terrible to think that they can still occur."

This was the solemn gloss recently by Sir John Kirk, chairman of the Hagged School Union, whilst discussing the Local Government Board return of deaths from old age during 1909, just issued, which shows that 119 died of starvation, three being old-age pensioners. Of 149 of 418 returned, seventy-nine were men, seventy-seven women, and three children. One of the men, aged seventy-four, had money in the bank, while a King's Lynn woman, aged seventy-seven, had many wealthy friends and refused the old-age pension. A solicitor's widow, a former servant, a window-cleaner and a gas-meter-maker were found starving on the Embankment. A cab of sixty-six starved rather than take relief and so paid his chance for the old-age pension.

"There is only one explanation of this terrible record," said Sir John, "and that is that the Poor Law is still wrongly administered to make such tragedies impossible, but amongst the lowest outcasts of society there is still a very superable antipathy to the Poor Law relief. They would rather starve than accept relief. It is regrettable, but it is, unfortunately, the strongest point commendable. The pride of the very poor is amazing, and I rejoice in the spirit which makes them fight against charity. But we have to deal with men for whom it is desirable for the asking is nearly a form of suicide. When the mother is dead, the home is gone, and a woman allows her baby to starve to death, she commits the gravest crime. The Poor Law authorities can rarel ydo over anything about the child until its death has occurred."



$30,000,000

MRS. REID

Wife of the United States Ambassador to England, a member of the social set and fashion of Great Britain with the magnificence of a queen she wore at the recent Derby night party given by the Duchess of Devonshire. The gown was made of mother of pearl and crystal beads exquisitely worked together as to actually form the material of the dress. The skirt was severely plain but the long court bodice were hung with deep, heavy fringes of crystals more than a foot long, and over this, on the corsage, was a network of pearls, beads and other jewels. The dress was so heavy that Mrs. Reid was completely fatigued at the close of the function

A NEW HAT PIN

One That Can be Used for Any Sort of Hat

Since the hat pin has done'opec from the ludicrous useful black headed article to the present stylo decorative jewelled pin, women have needed a collection of pins to suit different hats. Every kind of hat has demanded an individual hat pin, but now comes an invention which makes it possible for one hat pin to be used for as many hats as a woman possesses, however dissimilar the are in coloring. The is a hat, whose button stand pin can be unscrewed from the pin. The fancy b can then be put on which is th removed, and the button stem put in.

Drought Down a Cougar

ction Bean, of Cr'son, Ut cougar alter having had t nimal. Which mean red it n to over eight feet long a a bounty of $15 on cougar he hide was sold at a good p the hunter did a good day's

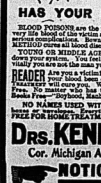
Money may not buy happiness, but no man ever refuses to take it on that account.

A wise man is merry, but of a fool that the average.

VARICOSE VEINS CURED

NO NAMES USED WITHOUT WRITTEN CONSENT.

Confined to His Home for Weeks.



"Many work, severe straining and self-habits in youth brought on Varicose Veins. When I started Dodd's Kidney Pills about seven and I was often laid up for a week at a time. My family doctor said I must undergo an operation, but I was afraid to do it. I tried several specialists and all advised the same way for money. I commenced to look upon all doctors as little better than quacks. One day my wife asked me to get a box of Dodd's Kidney Pills for my condition. Hesitated not to consult Dr. Kennedy & Kennedy, Detroit, Mich., and received a reply telling me to do as they were exact, and skilled. I am now a well man." (Signed) Mr. Norman Thrasher. My progress was somewhat slow and during the first month's treatment I was somewhat discouraged, but I continued treatment for three months longer and was rewarded by a complete cure. I am now a well man. I am glad to recommend their treatment, and I am always pleased to tell others what a cure I was all sufferers know of your valuable treatment."—MR. HENRY LOUDEN.

HAS YOUR BLOOD BEEN DISEASED?

BLOOD POISONS are the most prevalent and most serious diseases. They are the very life blood of the victim and unless entirely eradicated from the system will cause untold suffering and misery. Mercury, Mineral Poisons and Contagious Blood Poisons KILL! NOTHING can save an infected blood except

YOUNG OR MIDDLE AGED MEN—Imprudent acts or later excesses have broken down your system. You feel the symptoms coming on. Nervous Debility, Lost Manhood, Impotency, Sexual Weakness, Varicocele, Stricture, Blood Poisons, Kidney and Bladder Troubles, Rheumatism, Skin Diseases, Sores, Ulcers, Pimples, Blotches, Falling Hair, Bone Pains, Sore Throat, Mouth or Tongue, Swollen Glands, Boils, Carbuncles, Eczema, Itching, Scaly Skin, Rupture, Piles, Fistula, Stomach, Liver, Bowel

ADVERTISING-ISMS.
ADVERTISING-ISMS.
Lightning strikes only once in the same place. But the advertiser who thinks he's a thunderbolt had better think again, and keep on striking.

The Daily Intelligencer.

ESTABLISHED 1838
TICKELL & SONS Co.
Furniture and Undertaking

LET THERE BE HARMONY IN THINGS ESSENTIAL—LIBERALITY IN THINGS NOT ESSENTIAL—CHARITY IN ALL.

Vol. 45 | BELLEVILLE, ONTARIO, THURSDAY, OCTOBER 26, 1911. | No. 293

3 P.M. DESPATCHES

PEBELS PREPARING TO MARCH ON PEKIN

The Rebels Also Reported to Have Seized Canton After a Hard Fight

(Intelligencer Special.)

SHANGHAI, Oct. 26.—General Ia Yuen Hing, the rebel commander, is reported to be preparing for an immediate advance on Pekin.

SHANGHAI, Oct. 26.—The revolutionists are reported to have seized Canton after a fight in which many were killed.

STANSFIELD IS WHIP

(Intelligencer Special.)

OTTAWA, Ont., Oct. 26.—John Stansfield, Colchester, has definitely accepted the position of Conservative whip, succeeding Mr. Perley.

COMMITTEE CHAIRMEN

(Intelligencer Special.)

OTTAWA, Ont., Oct. 26.—Mr. Barker will be Chairman of Railways, Canals, Broder, of Agriculture, and Mr. Ames, of Public Accounts Committees.

MACKAY WILL LEAD

(Intelligencer Special.)

TORONTO, Oct. 26.—It has been definitely decided that Mr. Mackay will be the Liberal leader over in the approaching contest, though Mr. Mc Carthy has not been practically decided upon as his successor.

CZAR REPORTED WOUNDED

(Intelligencer Special.)

VIENNA, Austria, Oct. 26.—It is reported that the Czar has been wounded by a revolver shot while he was dancing. His chauffeur is said to have been killed by an assassin. The rumor is not generally believed.

ITALY ANNEXES TRIPOLI

(Intelligencer Special.)

ROME, Italy, Oct. 26.—Italy formally notified the powers to-day of its annexation of Tripoli.

DERELICT SIGHTED

KINCARDINE, Ont., Oct. 26.—The schooner Azov, which was abandoned by her crew in Saginaw Bay, was sighted five miles off here yesterday. A tug got a line on her, but it parted and the schooner was left drifting northward.

SIXTH GAME TODAY

PHILADELPHIA, Pa., Oct. 26.—The sixth game of the world's series of championship baseball will be played here this afternoon.

LAURIER FOR SOULANGES

MONTREAL, Oct. 25.—Sir Wilfrid Laurier was in the city to-day in consultation with local Liberals regarding the advisability of opposing Hon. F. D. Monk in Jacques Cartier. Sir Wilfrid stated in an interview that he would sit for Soulanges and resign in Quebec East.

HEROIC FEATS OF IDA LEWIS RESCUED EIGHTEEN LIVES

Most Notable Achievement Was Saving of Three Soldiers on a Bleak, March Day—The Original Grace Darling

Ida Lewis (Mrs. W. H. Wilson), whose death is announced to-day, was born in Rhode Island in 1841. Her father was the keeper of the Lime Rock lighthouse, Newport Harbor. She became an expert rower and swimmer, and was famous for her deeds of heroism, saving no less than eighteen lives often at great peril. She received medals from the U. S. Government, the Humane Society of Massachusetts, the Life Line Saving Benevolent Society of New York. Her boat the "Rescue" was exhibited at the Chicago Exposition.

Her brother, Rudolph, who has lived with her for many years, said to-day that she had always wished the Newport Historical Society to have her medals and trophies and also the famous lifeboat Rescue, which was given her by citizens of Newport in 1869 after she had rescued Sergeant Anderson and two soldiers who had been capsized in the harbor.

This was her greatest exploit, her brother said. It was just after sundown on a cold day in March, and a gale was blowing. Ida Lewis saw three men and a boy hanging to a capsized raftboat. She launched her lifeboat and was soon with them. She hauled the three men into her boat, but the boy was gone.

Ida Lewis was married in 1869 and lived with her husband only two years. He was William Wilson. He was the captain of a yacht. He has not been heard from in twenty-five years.

Ida Lewis was sometimes called the American Grace Darling. The original Grace Darling, daughter of William Darling, lighthouse keeper on Longstone, one of the Farne Islands, was born at Bamborough, Northumberland, in November 24th, 1815.

Before dawn on the morning of Sept. 7th, 1838, the Forfarshire, bound from Hull to Dundee, with 63 persons on board, struck among the Farne Islands, and in fifteen minutes 43 persons were drowned.

Darling and his daughter, at great risk, brought their boat to where the few survivors crouched and succeeded in rescuing them. The heroism created much enthusiasm, father and daughter received medals and large gifts, and Grace became a heroine. She died of lung disease in Bamborough on 20th, 1842.

POLICE HOLD COUSIN OF THE LADY DOCTOR

Murder Mystery in Indianapolis Given a New Turn by Detectives

INDIANAPOLIS, Ind., Oct. 25.—Detectives to-day took to police headquarters for examination Augusta Knabe, cousin, and Katherine Dickson, assistant, to Dr. Helen Knabe, former State bacteriologist, who was found dead with her throat slashed in her apartment early yesterday.

Investigation of the private life of Helen Knabe, to-day occupied the detectives assigned to this mysterious case. They purposed to question the dead woman's friends in the medical profession first, for it is said that her acquaintances were almost entirely confined to persons interested in scientific subjects, in physical culture, or in social hygiene.

That it should be discovered that any scandal attached to the death of Dr. Knabe would be incredible to her life, it was pointed out to-day. She lived alone in comfortably furnished apartments in which she was killed, because she devoted all her spare time to study and experimentation. She was a member of the Young Women's Christian Association, and frequently lectured to its membership and to the students of the High Schools on social hygiene, attempting to impress upon them the necessity of purity on all social relations.

NUMBER OF FINE SHOW HORSES SOLD

Hon. J. R. Stratton, of Peterboro', sold his horses at Toronto exhibition and the sale was quite a success, there being a lively competition, and the bidding was quite brisk. The highest price paid was one for "Perfect Dream," sold to Crow and Murray for $1,000.

Horses Sold.

The sales were as follows:

Perfect Dream, c.c., 6 years, Crow and Murray, $1,000; with harness, $1,050.

My Bride and Premier, c.g., $1,600, to Crow and Murray; set of harness to Mr. Pearson, Montreal, $120; phaeton to Dr. Gordon Jefferson, Toronto, $435.

Nemo Niver, c.m., $550 to S. D. Robinson, Hamilton.

Prince, b.m., sire Counsellor, dam Priceless, 5 years, to Mr. Robinson, Hamilton, $155.

Lachran Princess, c.f., to B. R. Hepburn, Toronto, $400.

Showhill Princess, c.m., sold to Graham Bros., Claremont, $550.

Lady Navarre, c.m., sold to Crow and Murray, Toronto, $400.

Mogul Jr., b.g., 15.3 hands, to a Montreal gentleman for $500.

Brown Mac, br.g., 15.3, 7 years, J. Ward, sold.

Lord Emile, ch.g., 15.2, Mrs. N. Gordon, Quebec.

Lord Grey, b.g., 6 years, C. Fairfield, Belleville, $500.

Showhill Princess, ch.m., 15.2, Graham Brothers, Claremont, $550.

Gold Cup, b.g., 15.2, sold to Hands, by Champion Fire Boy (property of Charles Wood), to T. A. Grew, for $450.

Lord Clare, ch.g., 15.2, J. R. O'Neil, Cobourg, $325.

Warwick Queen, ch.m., 15.2½, 7 years, J. R. O'Neil, Cobourg, $325.

The entire stable of Mr. Stratton was sold, including carriages, harness, stable equipment, etc.

Mrs. Booth Tarkington is suing the author for divorce, alleging cruelty.

IN AND ABOUT THE CITY

FIRST DRUNK IN NEW STATION

Police Officer Donovan this afternoon placed the first prisoner in the new cells at police headquarters. The victim was a drunk named Thomas Bowes, who was found on the street near the G.T.R. station.

CAUGHT AT SHANNONVILLE.

The two lads, Delbert and Leslie Pajot, who left the Children's Shelter, were found at Shannonville and returned to the city by County Constable Steele. This is the second time the boys have run away within a week.

TAKEN TO THE SAULT.

Chief Constable E. Vincent, of Sault Ste. Marie, came to the city to-day, and when returning took with him Valley E. Snowden, who was arrested here a week ago on a charge of robbing a grave. The accused is wanted in Sault Ste. Marie on a charge of theft, alleged to have been committed by him some time ago.

BELLEVILLE AND UPPER CANADA COLLEGE.

In the absence of the Lieut.-Governor at the annual presentation of prizes at U.C.C., on Tuesday, Col. W. N. Ponton presented His Honor's prizes to W. H. Bigger and F. C. Bolte, the former a son of W. H. Bigger, K.C., of Montreal, a former Head Boy of the College, and the latter the grandson of Chief Justice Armour. W. B. Northrup, K.C., M.P., also a former Head Boy, was elected a member of the Council of the College, and Vice-President of the College Association.

SIDNEY WEDDING.

At the residence of Mr. and Mrs. Charles Priory, Sidney Township, a quiet wedding took place last evening, when their daughter, Miss Maggie Priory, was united in marriage to Mr. Harry A. Thompson, of this city. A number of relatives were present to witness the interesting ceremony, which was performed by the Rev. A. M. Hulsy, rector of the Emmanuel Methodist Episcopal Church of this city. The young couple were unattended. At the conclusion of the ceremony they were handsomely entertained by the bride's parents. The bride is a recipient of many beautiful and valuable gifts, which serve to evidence the popularity. Mr. and Mrs. Thompson left this morning for Toronto and other cities in the west, and upon returning will take up their residence in the city. Their many friends will unite in wishing the Intelligencer in wishing for them a long and prosperous journey through life.

The bride, who was given away by her father, looked very pretty in a dress of pale wide silk over silk. Her travelling suit was of navy blue cloth and she wore a large picture hat. The groom's present to the bride was a diamond ring. Among the bride's gifts was a cheque from her parents and a cabinet of silver from the groom's parents.

Y. M. C. A. CAMPAIGN HAS GOT GOOD START

The Y.M.C.A. membership campaign is off to a good start. All yesterday morning the three captains were busy securing and filling the various members of their teams started on a definite plan of action. They all realize that this is more essential, as a good membership will likely win out in this campaign.

Some of the young men are going into the game like old campaigners, and are meeting with splendid success. The new building, with its many up to date features, is appealing to the youth of the city, and fellows are joining who would not have listened to the proposition a few months a year ago.

One young man read the printed matter issued by the membership committee; and then went and examined the plans from bottom to top, and was so enthused with it that he decided that he must be enthused, as one month's membership is the short est term ticket that can be issued.

Mr. R. S. Chadwick, who was secretary of the association here some years ago, dropped into the rooms yesterday to see how the work is progressing. He was shown all through the new building, and was delighted with it, and with the fact that Belleville is to have such a magnificent building adequate in every way to its needs. Every encomium is to the credit ern spirit of progressiveness that is beginning to animate its citizens. Mr. Chadwick is still working among the young people, but is not in the Y. M.C.A. work, having left that to become Provincial Superintendent of Dependent and Delinquent children for the Province of Alberta.

Another unexpected incident of yesterday was the reception of a telegram by Mr. Hess from one of the largest Associations in Alberta, offering him a position as secretary at a salary about double what he is getting here. Although Mr. Hess has no intention to a larger salary, he immediately wired a reply, refusing the tempting offer, as he knew he would be needed here in Belleville until the new building is properly under way, and the many financial problems connected therewith brought to a successful conclusion. Were he to leave the city at the present stage of the building construction, it would mean almost disastrous to the welfare of the association.

The campaign for new members will continue to-day, and the workers are to close to-morrow evening at ten o'clock, when the three wary captains will gather their forces together to count the spoils. Each of them is the successful winner,

GOT THE CONTRACT.

Mr. William Clark, butcher, of this city, has been awarded the contract for supplying the Deaf and Dumb Institution, of Belleville, with meats, etc.

GONE TO CONVENTION.

A number from the city and vicinity to-day attended the Conservative convention which met at Madoc village to nominate a candidate for the approaching Provincial election.

FUNERAL AT POUCHER'S MILLS

The funeral of the late Mr. Josiah Latta, the victim of a fatal accident, took place yesterday and was largely attended. Services at the family residence, Poucher's Mills, were conducted by the Rev. Mr. Ward, and interment took place at the Plainfield cemetery. A number of floral tributes were placed on the casket by relatives and friends. The bearers were Messrs. Thrasher, Clapp, Outwater, Hamilton, Lloyd, and Sullivan.

POLICE IN NEW QUARTERS.

The police are now in their new quarters in the building at the rear of the market square on Pinnacle St., and will be found in the new hall and butcher market, and which has undergone a great change. The building has been remodelled entirely by the members of the force and officials in a way to suit the building business. The chief's office, constable's office, the cells, the court room, as well as a commodious room for tramp, are situated on the ground floor. The police court room, Police Magistrate's office, detectives' rooms, etc., are situated upstairs and are very handy. The interior of the building has been remodelled entirely, it would not be recognized by those who have not seen it for some months, and they will not in any manner interfere with the present business. In the court room a suitable place has been provided for the press, which will be much appreciated. The work was done by Mr. George A. Bennett, contractor.

FATAL ACCIDENT AT FRANKFORD

Word has been received from Frankford of the death of Mrs. Ethel Rolland Griffin, who was also on the Bonny Lily, of the Peterboro' & Lake Simcoe Navigation Co., during the past season. His home was in Lakefield, but he was absent several years. He left Peterboro' at the close of navigation and shipped as cook with R. B. Rogers, contractor, at Frankford. His death will be regretted by a large number of friends. He was one of the navigators who ever took a boat through the canal. It was the tribute paid the late Mr. Griffin by Mr. Duke Bonnycastle, manager of the Peterboro' and Lake Simcoe Co., that the navigators was courteous to the travelling public and one of the kindest of men.

TO EXCOMMUNICATE PORTUGUESE PRIESTS

ROME, Oct. 25.—The Patriarch of Lisbon has sent to the Vatican a list of 2,256 priests who are receiving a pension from the government, and who, according to the Patriarch, have thus aid. Of the latter 2,400 are favorable.

The Vatican has decided to give the priests a monthly allowance pending the possible conclusion of a new arrangement with the state. Those who refuse to submit obedience to the commands of their bishop, will be excommunicated.

Cold weather condensed the air in the Belleville Ice, warehouse, and two fire department crews hurried to the place.

VOTE FOR BORDEN BIGGEST ON RECORD

OTTAWA, Oct. 26.—Official returns have been received from all but 25 polls in Canada, out of the total of general election. While the clerk of the House of Commons has not yet completed the statistics or made any analysis, it is clear that in the course of a week. Meanwhile the figures indicate a decided diminution in the number of Conservative majorities and substantial majorities, as was largely Liberals who were elected by majorities of hundreds. The Conservatives got in by narrow margins in many cases. The latest revised list will in all probability be shown that the majorities in favor of the Borden Government in power will be largely accorded to any of its predecessors, and the many personal majorities are a marked increase in favor of the Conservatives.

Odd Price Sale Booming

We are greatly pleased with the success of our Odd Price Sale. We have been busy from the very start and scores have taken advantage of splendid savings offered. Visit the store often. Specials from the different departments are being constantly added.

Sale Closes Tuesday, Oct. 31st

In the Garment Department

LADIES' CLOTH COATS, in fine quality beaver cloths, cheviots, etc., in brown, grey, navy and green; 3-4 and full lengths, worth as high as $16.00; your choice for $9.98

LADIES' BLACK COATS, in beaver cloth, frieze, etc., sizes 36 to 44, splendid warm coats, worth $8 to $10; on sale at $4.89

ABOUT 20 LADIES' AND MISSES' SUITS, made from fashionable materials in black and colors; well lined and tailored, odd lines, worth as high as $22.00; on sale at $12.98

GIRLS' LONG CLOTH COATS, in heavy diagonals and cheviots, in browns, greens and navies, sizes 8 to 14 years; splendid garments, worth regularly $6.50 to $8.00; your choice for $4.89

LADIES' FANCY NET, LACE AND SILK WAISTS, in a splendid assortment of styles and colors, mostly sample waists, with only one of a kind, all sizes 34 to 40; on sale at ... $2.98

LADIES' TAILORED WHITE WAISTS, made of fine linene and bleeding; all this season's styles; all sizes 36 to 42; regular values at $2.50 and $1.75; for this sale $1.29

Fur Ruffs $2.39

A SPECIAL LINE OF BLACK OPOSSUM RUFFS, 40 inches long, trimmed with 2 heads and 6 tails; a stylish, durable fur; special for this sale $2.39

Corsets and Underwear

Three Splendid bargains in fashionable Corsets.

Broken and discontinued lines of AMERICAN LADY and D. & A. CORSETS, of white batiste and coutil, bone supporters attached, long hips, high and medium bust; sizes 18 to 30; always sold at $1.75 and $2.00; reduced for this sale to..... $1.29

CORSETS FOR STOUT FIGURES, made from heavy coutil, strong steels; 4 hose supporters; splendid corset; sizes 22 to 32; regular price $3.00; on sale at $1.98

ODD LINES OF D. & A. CORSETS in good quality coutil, medium length; four hose supporters; regular $1.50, for 98c

UNDERWEAR—Ladies' Fleece-Lined Vests and Drawers, heavy quality, natural color, vests have high neck and long sleeves, drawers are ankle length; a special purchase; for this sale, each 39c

Hosiery & Glove

LADIES' 2-1 AND 2-1 RIBBED BLACK CASHMERE HOSE, made from fine woollen yarns, seamless feet; size 8½ to 10, special value at 35c and 40c pair; on sale at 3 pairs for 25c

CHILDREN'S HEAVY, WORSTED HOSE, ribbed, winter weight, sizes 5 to 10, regular 20c. pair; on sale at 19c.

GIRLS' PLAIN BLACK CASHMERE HOSE, good weight, seamless feet, sizes 5 to 8½; worth 25c. to 35c. pair; sale price ..... 19c.

LADIES' AND GIRLS' RING WOOD GLOVES, white only, in a complete range of sizes, regular value 25c. to 35c. pair; clearing at ..... 9c.

Silks and Dress Goods

For this sale we offer your choice of our full range of TAFFETA SILKS in all the leading shades, including black, white, navy, sky, Copenhagen, brown, grey, old rose, cardinal, greens, etc., etc., regular 75c. and $1 qualities, for this week ..... 49c. yd.

300 yds. printed FOULARD SILKS AND SATINS, in attractive new designs, in all shades, as navy, mauve, grey, green, rose, brown and black, worth regularly 75c. and $1.00, on sale at ..... 39c. yd.

A SPLENDID LOT OF DRESS GOODS, consisting of serges, amazons, panamas, tweeds, diagonal suitings, satin cloths, poplins, crepeschine, etc., in all the leading shades, goods worth as high as $1.50; for this sale ..... 49c.

A LOT OF FANCY NETS, for dresses, waists and trimmings, consisting of Point d'Esprit, Tosca, Fillet and Brussels, in champagne, Copenhagen, brown, pink, green and grey, worth 75c. to $1.25; on sale at... 29c.

MUSLINS AND NETS—200 yds. White Frilled Muslins and Nets, for such curtains and bedroom curtains, regular 20c. yd.; on sale at ..... 12c.

SILKOLINES—200 yds. American Silkolines, yard wide, in light and dark grounds, mostly short ends, regular 17c. for ..... 11c. yd.

PRINTED SATEENS—About 100 yds. fine English Sateens, in light and dark grounds, short ends up to 5 yds. regular 25c.; on sale at ..... 19c. yd.

CRETONNES—About 300 yds. Printed Cretonnes, in a variety of colors and patterns, to clear for this sale at ..... 11c. yd.

Bargains for Men and Boys

MEN'S SUITS—100 Men's Tweed Suits in browns, greys, olive and fancy stripes, not all sizes in any one line, but all sizes 35 to 44 in the lot; regular $12.00; on sale at $8.95

BOYS' SUITS—Boys' 3-piece Suits, made in Norfolk style, with straight knickers, sizes 26 to 33; regular $5.00; for this sale $3.98

BOYS' SUITS—Boys' 3-piece Suits, in fancy tweed effects, straight knickers; sizes 28 to 34; regular $5.00; on sale at $3.98

MEN'S COAT SWEATERS—Men's Knitted Coat Sweaters, in grey with red and navy trimmings; regular $1.25; sale price ..... 98c.

CLOTH CAPS—Men's Cloth Caps, tartan and silk lined, medium fall weight; regular 50c. and 75c.; on sale at ..... 39c.

MEN'S SUSPENDERS—Good elastic web, with gilt trimmings; regular 25c. and 35c.; for this sale ..... 19c.

Curtains, Curtain Materials, etc.

MADRAS MUSLINS—About 600 yds of 45 to 50 inch fine English Madras Muslins, in a variety of colors, all woven patterns, for this week only; regular 50c. and 65c.; on sale at ..... 29c. yd.

50 PAIRS WHITE NOTTINGHAM LACE CURTAINS, 3 yds. and 3½ yds. long, 45 inches wide, in a good variety of patterns; special for this sale at ..... 98c. pair

50 PAIRS EXTRA FINE NOTTINGHAM LACE CURTAINS in beautiful designs, in large sizes, worth $3.75 to $4.00; for this sale ..... $2.48 pair

MUSLINS AND NETS—200 yds. White Frilled Muslins and Nets, for such curtains and bedroom curtains, regular 20c. yd.; on sale at ..... 12c.

SILKOLINES—200 yds. American Silkolines, yard wide, in light and dark grounds, mostly short ends, regular 17c. for ..... 11c. yd.

PRINTED SATEENS—About 100 yds. fine English Sateens, in light and dark grounds, short ends up to 5 yds. regular 25c.; on sale at ..... 19c. yd.

CRETONNES—About 300 yds. Printed Cretonnes, in a variety of colors and patterns, to clear for this sale at ..... 11c. yd.

Bargains in Tapestry Carpets

ABOUT 300 YARDS OF ENGLISH TAPESTRY CARPETS in light and dark grounds, some with border; regular 55c., 60c. and 65c. yard; on sale at ..... 49c.

Table Linens

We are offering some extra good values in Table Linen.

UNBLEACHED TABLING, 54 in wide, good patterns, 200 yards; special for this sale ..... 29c.

300 YDS. UNBLEACHED TABLING, 60 inches wide, excellent value at 50c. yard; sale price ..... 39c.

BLEACHED LINEN TABLING, 2 yds. wide, three attractive patterns to choose from, worth regularly 65c. and 75c. yd.; on sale at ..... 49c.

PURE BLEACHED LINEN TABLE DAMASK, 2 yds. wide, extra quality, choice patterns, regular price $1.25; sale price ..... 98c.

Cottons

PLAIN BLEACHED SHEETING, 2 yds. wide, heavy quality, linen finish, special sale price ..... 79c. yd.

CIRCULAR PILLOW COTTON, 42 inches wide, woven from strong round thread, regular 50c. yd., for 39c.

HEMMED PILLOW CASES, made from strong English cotton, sizes 40 and 42 inches; special for 16th and 19th each

YARD-WIDE BLEACHED COTTON fine weave, pure, soft finish, purchased specially for this sale; price per yard ..... 9c.

Flannelettes

A special line of WHITE FLANNELETTE, 29 inches wide, soft finish, free from dressing; sale price 9c. yd.

YARD-WIDE STRIPED FLANNELETTE, in light, medium and dark colors, heavy quality, worth regularly 12½c.; sale price ..... 9c. yd.

PRINTED WRAPPERETTE, in a splendid assortment of designs and colors, including black and white effects, stripes, etc., etc., regular price 12½c.; sale price ..... 9c. yd.

SPOOL COTTON, white or black, 200 yd. spools; special for this sale, 3 for ..... 10c.

Aprons

MAIDS' APRONS, made from good white lawn, bib trimmed with embroidery, skirt finished with tape; special sale price ..... 19c.

MAIDS' APRONS, good lawn, bib and shoulder pieces trimmed with embroidery insertion and narrow ruffle, skirt finished with wide frill of lawn; special each ..... 39c.

OTHERS at...39c., 59c., 69c. and 89c.

The RITCHIE Co., Limited

BELLEVILLE BINDERY

MAKES A SPECIALTY OF LEDGERS, JOURNALS AND ALL KINDS OF BANK ACCOUNT BOOKS

The Right Time to Buy Furs Right is Right Now

And the Right Place to Buy Them Right is Right Here



WE are showing an exceptionally fine range of Ladies' Fur, and Fur-lined Coats, Scarfs, Ruffs, Stoles and Muffs, in all the new styles.

You should certainly make it a point to see our magnificent showing of swell furs, right here, while it is most complete.

We are specialising both Blue and Grey Wolf sets, comprising extra large stole with head at back and large muff with head and tail, at

$33.00

Take a Look at the New Fall and Winter Coats the next time you are in

The new styles we are showing will surely please you. The quality embodied in them is unsurpassed for the money, while the above it.

We have just received a new assortment, and the styles and sizes are most complete now, and prices right.

KETCHESON & EARLE

We are Sole Agents Here for Globe-Wernicke Sectional Bookcases



Always to have just enough space for ones present number of books, to add more space as number of books increases, to have them well protected, conveniently placed under a window, in a corner, wherever convenient, to suit Mission Standard, Colonial, Sheraton designs, to be had in Plain or quarter cut Oak, Birch, Birch Mahogany, in early English, Golden or any other finish is possible with

Globe-Wernicke Sectional Bookcases

Plain Oak Top $1.90, Book Section $2.75, Base $1.90

Furniture, Carpets, Curtains, Shades, Linoleum, Stoves

THE THOMPSON FURNITURE CO., LTD.

Embalmers and Funeral Directors. Phones Day, 62; Night, 295

HYMAN'S FURS

Our reputation, extending over FORTY years in the manufacture of FINE FURS is the customer's best guarantee of absolutely dependable quality and style. We invite inspection and comparison.

Persian Lamb Sets.....$12 to $50
Mink Sets.....$40 to $150
Fur-lined Garments.....$30 and up

S. A. HYMAN & CO.

Phone 363. Manufacturing Furriers. Established 1870.

N.B.—For alterations and repairs carefully attended to.

For Lame Back and Kidney Trouble

You get quick results when you take

Nyal's Kidney Pills

WHY? Here's the formula: Buchu, Juniper, Stone Root, Uva Ursi, Queen's Root, Dandelion, Cascara. You know they are all good, and will only cost you a quarter a box.

Nyal's Remedies all alike—GOOD—let said so.

Waters' Drug Store

—The Parker Pen Store—

JONAS BARGMAN & CO.

Two Stores Two Stores

Now is the time to select your Knitted Sweater Coats, for the cool evenings are near at hand, and we have placed in stock the finest range of Australian Wool Knitted Coats ever shown in this city. All the finest colorings are shown at this store at prices from $5.00 down to 75c. for little tots' coats.

Also a complete range of sizes for boys and girls at $1.50, $1.00 and 75c. each.

Ask for one of our catalogues of above.

Men's New Fall Overcoats

We were never in a better position to supply the needs of our men customers in fall overcoats in black dark grey, light grey, and other colors, at prices from $3.00 upwards.

JONAS BARGMAN & CO.

Two Stores—Next Old Bijou Tree

and in O'Brien Block

rier to watch her home while she was out. He climbed on a table, kicked a lamp over, and the house burned to the ground.

WE CAN FURNISH YOUR STATIONERY

Cape Cod Cranberries
Jersey Sweet Potatoes
Finnan Haddie
Codfish
New Figs
Chestnuts
Hickory Nuts
Valencia Oranges
Grape Fruit

—AT—

Wm. T. Patterson's

QUALITY GROCER

Bridge St. Phone 131

Some other COAL may be as good, but no other COAL is better.

GET THE FSANDERSON COS GENUINE SCHANTON COAL BELLEVILLE

Daily Intelligencer.

CURRENT COMMENT

The shrill whistle of the engine which handles the C.N.O.R. construction train makes cheerful music these days.

The Halifax Chronicle—the Hon. Mr. Fielding's organ, says: "Hundreds of thousands of dollars were used to defeat the members of the Liberal Cabinet." Of course this is a draft upon the imagination, but, it true, what a host of Grits must have sold themselves. But it is not true.

British journalists are tracing Mr. Borden's pedigree back to the fourteenth century. Napoleon, when his heralds did similarly, said: "My pedigree begins with Marengo." Similarly, Mr. Borden can afford to state: "My pedigree dates from Sept. 21st, 1911."—Ottawa Journal.

The Toronto News says The Globe was sending out 41,000 campaign copies daily without putting a cent of extra postage. Does not that account for Ontario's electing only thirteen reciprocity tories? Had a few more copies of the Globe been sent into the thirteen counties which elected Liberals, would a man of them been returned?

All the money paid on N. T. R. construction last year—some twenty-three millions—was paid out of current revenue. And a lot more capital expenditure was also provided out of revenue. A country, which can do that sort of thing is all right, even though it has not increased in population as rapidly as was hoped.—Hamilton Herald.

The tentative budget of the city of New York for 1912 has been prepared. It calls for an outlay of $160,000,000 and it is expected that before the final revision this will be considerably increased. For the present year the budget amounts to $174,000,000. There is nothing about a big growing city that grows like the expenditure.—Montreal Gazette.

The Grit journals are booming the Hon. Mr. Graham at a tremendous rate, and he, himself, is aiding in the booming, as wants the Conservative party, in case he can get a Liberal member to resign in his favor, to agree to allow him election by acclamation. The question has often been asked: "What is the height of impudence?" The problem is now solved.

Postmaster General Pelletier, in an interview yesterday, stated that he had offered to Hon. L. O. Taillon the vacant position of postmaster at Montreal, and that the latter had intimated his willingness to accept. Mr. Taillon was formerly Premier of Quebec. He resigned and entered the Upper Government in 1890, as Post Master General, and went down to defeat in the election that followed.

Fancy the check of the New York Herald. Enraged at the rejection of the reciprocity pact by Canada, it now declares that "the American people have not the slightest desire to annex Canada. But if the United States had any designs on Canada, neither the Canadians nor their overlord, England could prevent it from carrying out such designs." The Herald evidently forgets the war of 1812, and the result of their boasting then.

There is every prospect of Prince Edward Island falling politically into line as soon as the electors of that Province have an opportunity of casting their votes. The House of Assembly at present stands with a tie of 14 to 14, and Mr. McInnis, editor of the Summerside Journal, who is now in Ontario, says he is of the opinion that the two by-elections are likely to go against the Government, which would defeat it, and that if not, there would undoubtedly be a change at the next general election.

The question of garbage disposal, which is a live one in most Canadian cities and towns, is discussed in the Medical Journal, for the current month. The relative advantages of incinerator and reduction plants are compared, and both are declared effective. The reduction system has been found a source of profit to many municipalities. The Medical Journal quotes Columbus, Ohio, as an instance where a new plant, established in July, 1910, netted $2.00 per month for the first six months.—St. Thomas Times.

The various Civic Committees will meet to night. The Water Works Committee, amongst other matters, will have before them an application from Mr. Lindsay, the manager, for an addition of $200 to his salary. We observe from his report that he receives practically no salary from this department, merely an allowance of $900. Mr. Lindsay has been with the Committee, practically all in placing this department on a paying basis, the installation of the new electric pumps also adding $3,000 per year to the revenue of this department, thus paying for the entire installation out of the first year's operations. Mr. Lindsay should be encouraged in his work, and we feel that the department would be setting in the city's interest in granting him the small allowance asked for.

The number of immigrants reported coming into Canada between 1901 and March 31st, 1911, was 1,714,326. By June 1st of the present year, it was stated that the total immigration would be nearly 3,000,000. Yet the whole population of Canada has only increased 1,710,000. The annual increase from the birthrate during the last five years should have added nearly another million. On the other hand the United States statistics show that nearly 250,000 immigrants entered that country from Canada during the past ten years. If the total increase from birthrate and immigration amounts to approximately 4,000,000, even if a quarter of a million found their way back to the old land from the States, there are still 754,000 absolutely unaccounted for. Either more than ten per cent. of Canada's population was missed by the census takers, or else the Government of this country paid out millions of dollars to the North Atlantic Company, and other questionable immigration concerns on false returns. The matter is well worth going into.—Ottawa Citizen.

At 11.30 last night the police answered a call to the Chinese restaurant and ejected a man who was rather noisy.

"Superb Tonic and Body Builder"

"This wonderful medicine has no equal for keeping the system healthy and strong," is the report of disease and death as sets Dr. Miles' Nervine out of our path.

"I can say with truth that Duffy's Pure Malt Whiskey is the best medicine that we have ever used in our family for old and young alike. It positively rejuvenates the aged and keeps the young strong and vigorous. It is the most superb system and tonic builder for the nerves, blood and the whole body that I have ever used."—Mrs. Mary A. Wilson, 2119 Indiana Ave., Chicago.

Duffy's Pure Malt Whiskey

one of the greatest tonic stimulants known to medical science, has been an unfailing remedy for more than fifty years, building up the body and restoring the tissues to their natural healthy condition. For overworked and delicate women and children it is a guarantee of health and happiness.

All liquor dealers, or direct, $1.25 large bottle. Medical booklet and doctor's advice sent free on request.

The Duffy Malt Whiskey Co., Rochester, N. Y.

THROAT BECOMES DISEASED FROM NEGLECTING COLDS

THEN CATARRH SETS IN, MUCOUS DROPS INTO THE STOMACH, COUGHING, HEADACHES AND DEBILITY FOLLOW.

That the best method of curing catarrh of the throat or nose is using Catarrhozone is now freely admitted. Catarrhozone is infinitely superior to cough mixtures, sprays, salves and inhalations, which for the most part are of no practical value except to cause the cough for the time being. Often liquid cough remedies contain opium, morphine and cocaine. But Catarrhozone you take no drugs—you simply "Nature's way"—just inhale Catarrhozone's soothing, healing, vapor and relief and cure promptly follow.

WEAK THROAT, HACKING COUGH CURED.

"For five years I suffered from a severe bronchial trouble, and a racking cough kept my throat in a raw condition from one year's end to another. Before going to sleep at night I always had a hard cough and in the morning before breakfast I suffered greatly. My voice was harsh and raspy, and I could not sing. I had decided to make myself understood. Catarrhozone came to me and the first day I used it the first day. It cured me, and now I wouldn't think of being without a Catarrhozone outfit in the house. It cured me."

The above experience is related by Mr. Alexander P. Savary, of Hamilton, Ont. Mr. Savary used Catarrhozone of Catarrhozone, which will cure every cough, cold, bronchial or catarrh. Catarrhozone, in two sizes, trial size, 25c., and large size, 50c., at all druggists or direct from the sample size 25c. All dealers, or The Catarrhozone Company, Buffalo, N. Y., or Kingston, Ontario.

ANIMAL LOVE

Mother love is universal, and there is no love like the mother love. Most of the high and lofty traits in this world is done by mothers. Apart from this the word darling, fits to the male members of the family, whether it be the human family or some one of the animal tribes. We read how, ages ago, a Bulbul, or Oriental Nightingale, wooed a Rose, and rose until it blushed red, and that was the beginning of the red rose. The Spanish cavalier stands in the rain and serenades his "Dulce Mia" until there is a crying in his ears, while she sits sheltered in a window above. The cackle of the hen may be a love song for all we know. Maybe that's what made him loony in the first place.

The wild moose bellows his passion across the lake, and is likely to get the answering call is from a bark horn in the Moosehead's hunter, luring him to his death.

It seems a stealing shame, but if you will read Shakespeare or any good literature into the "Highlands of Outarde" you will find men doing that very thing; arguing, doubtless, that all is fair in love and war.

ltdw

LECTURE COURSE AT ST. AGNES SCHOOL.

An interesting course of six lectures on International Law and Peace will be given this winter in St. Agnes Hall, by prominent professors from the various universities. The first lecture, on Nov. 2nd, will be delivered by Dr. Shortt, on "Athens, Ancient and Modern," with lantern views. Tickets for the course $1.00.

PRINCE BULOW WHEN AT SCHOOL

He Never, He Says, Attached Much Importance to Home Tasks.

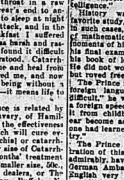
It is interesting to read about the school time of famous men. The Prince Bulow, who played so conspicuous a part in his country's history, and all the world knows that he read is written by Prince Bulow himself.

"I never attached much importance to home tasks," says the Prince; "in my opinion the chief thing is to do one's learning in school, to listen to a lecture attentively, to seize the main point of a subject, to answer quickly and precisely, to think clearly, and express oneself with clearness and intelligence.

"History was the ex-Chancellor's favorite study, and actually happens in such cases, he had a hearty dislike for mathematics. One of the happiest moments of his life, he says, was after his final examination, when he threw his book of logarithms into the fire. He did not worry during the examinations, but rowed freely about the country.

The Prince found it hard to learn a foreign language at school. "It is difficult," he writes, "really to master a foreign speech unless one has spoken it from childhood, when tongue and ear become accustomed to it, or unless one had learned it in the foreign country."

The Prince himself is a good illustration of this, for he speaks French admirably, having been for some years German Ambassador at Paris, and English very passably, having spent very little time in that country.



PRINCESS LUISE

Daughter of the German Emperor and Princess Victoria of Schleswig-Holstein, who is engaged to the duke and heir to the ruler of Mecklenburg-Strelitz, whose engagement has been announced.

BACK TO THE LAND

Boy Scouts May Qualify as Agriculturalists Experts

A new "back to the land" movement for Boy Scouts has come into being in Ontario, and with a full measure of financial support, it would seem. The village tucked away picturesquely in the East Hastings county, the 1st of January, conceived on republican lines, for Boy Scout farmers.

Sir Robert Baden-Powell, the Chief Scout, learnt from his travels in the Netherlands, has been emphasizing the increasing scarcity of British farm hands, and the difficulties of food production at home; and as England possesses the finest colonies of any and climate, he is anxious to get the boys back to the land and to train them to fill good positions as agricultural experts at home and in the colonies.

An old city merchant has placed at the disposal of Sir Robert-Powell a mansion with farm buildings and a hundred acres of first-class farming land. Here farm experts will open up in a week or two with about forty or fifty lads on the first year of work.

It is intended that the Boy Scouts, while being taught the duties of citizenship on the Baden-Powell principles and receiving the benefits of a modern curriculum, shall be taught a variety of agricultural and kindred subjects. A boy will be taught how to plough a cow, to shoe and ride a horse; to bake bread; to sow crops; to keep bees, and such handicrafts as carpentry, building, masons' work, and the rudiments of engineering. It is the government's idea to establish a colony which will be split up into about two-score "patrols," or groups, of eight boys; each group being in charge of a leader.

The main object, of course, is to keep the boys on the land. Five acres and a farm are to be allotted to each patrol, and with the best of advice given by an expert staff the result of farms will be run for their own profit. The Canadian novelty of the Boy Scout colony is the proposal to run it on the same republican principles as obtain in similar educational colonies in the United States. The civic duties of the young commonwealth will be entrusted to the boys themselves, who will elect their own "mayor and corporation" from their ranks. "Municipal elections" will take place periodically and meetings and other functions are to be arranged.

LATTIMER'S DRUG STORE

Sells it for Less!

No matter what patent medicine you see advertised at a cut rate, we sell it for less.

LATTIMER'S DRUG STORE

FOR THAT COLD!

NA-DRU-CO

Cod Liver Oil Preparation

is the most satisfactory remedy on the market for Coughs, Colds, Bronchitis, etc.

Complete cutout of Cod Livers. Must relieve Coughs, Colds, Bronchitis, etc. Guaranteed to cure or money refunded

Price 25c.

DON G. BLEECKER

Druggist.

Opp. Victoria Hall. Phone 11.

CITY AND VICINITY

During their rounds of inspection last night the police found two business places insecure.

Marriages Licenses issued by J. G. R. McCurdy, Jeweler. 529,1yd

Let me sell you a 10, 15, or 20-year Endowment. I am paying matured ones every month, and they give general satisfaction. Come and have a talk with Burrows of Belleville.

015,tf

WANTED

Good strong boy with fair education to learn the printing. Apply at The Intelligencer office.

We have Smokeless Coal in small size, clean and free from dust, at a reasonable price, ready to ship from Picton. Phone 7. BOWMER COAL CO.

A regular meeting of the various civic committees will be held this evening. Owing to Monday being Thanksgiving Day, a general holiday, the Council will not meet until Tuesday evening.

YEAR'S RECEIPTS

$117,780,409

OTTAWA, Oct. 26.—The Finance Department issued to-day a statement of the public accounts for the fiscal year 1910-11. The receipts were $117,780,409.78, and the consolidated fund expenditures $87,774,198.32, showing a bookkeeping surplus of $30,006,211.46.

The capital expenditure was $30,832, 912.38; of this $23,487,986.19 was spent on the Transcontinental and $1,397,663.48 on bounties.

The debt increase is $3,773,503. The Ottawa branch of the Royal Mint made a profit of $861,188 on the coinage of silver and $34,927 on copper. Excess bank circulation produced a profit of $15,880.

The Customs Department expects the customs revenue for 1911-12 to reach $80,000,000 as against $72,000,000 in 1910-11.

At Wallbridge & Clarke's

"DAL"

an Indian Lentil

DELICATE WHITE SOUP

Made from DAL Wilson-Meat. Highly Nutritious.

INGREDIENTS

Half a cupful of Dal
2 blade of cold water
1 tablespoonful of tomato sauce
1 tablespoonful of onion juice
2 sprigs parsley
1 bay leaf
Half dozen peppercorns.
Salt
1 oz. butter
1 oz. flour
Half pint milk
Pepper and salt to taste
1 tablespoonful cream

Method: Wash the Dal thoroughly in several waters, then put it into a pan with the cold water, onion, bay leaf, peppercorns, parsley and salt. Boil until tender. Then drain the liquid through a sieve and rub the Dal through the sieve. Return all the Dal to the sieve "as much as possible" and rub it through.

Melt the butter in a saucepan, add the flour and rub them together until smooth. Add the milk gradually, stirring constantly until the mixture boils. Add the Dal and the liquid into the mixture. Season with pepper and salt, and a little cream.

If cream is used it should be not in but added to the soup after it is taken off the fire, or it will curdle.

Wallbridge & Clarke

MARRIAGE LICENSES.

Marriage Licenses issued by F. Harrison at Intelligencer Office or at residence, Lewis Street. tf

Now is the Time To Wire Your House

Call and have a look at our fine stock of Fixtures and Shades and we will give you a price before going elsewhere.

The Electric Installation Co.

45 Bridge St.

"Queen Quality"

The Famous Shoe That Fits Where Others Fail

The new Queen Quality Boots speak for themselves. Ladies passing our store instinctively stop and look at them. Their originality is apparent at a glance, their fit assured.

Many other fetching models on display inside. All have merit, some exceptional worth. Correct styles here for each and every occasion at moderate prices

A. W. VERMILYEA & SON

THE WEATHER

Thick, windy to-day, and on Friday, slight frost.

	Highest	Lowest
Toronto	46	32
Ottawa	42	30

Fresh Arrivals

Cranberries
Hickory Nuts
Quinces
Grapes
Oysters

AT

Jas. Wallace & Co's.

IT'S PLATINUM

Whether fashion has changed the taste or taste the fashion; there is nowadays noticeable a gradual displacement, by Platinum, of gold for fine jewelry. At first the public didn't appreciate it's quiet color; it's cold appearance, but it no longer now finds the reddish yellow gold beautiful and imaginative.

It's PLATINUM—or for economic reasons. Silver platinum finished

Let us show you some beautiful effects in Necklaces and La Vallieres in both qualities.

ANGUS McFEE

The Store With the Big Clock

Don't Miss Our Big October Sale

Judge the Trend of Values by Such Items as These.

20 yards Tamoline Silk, worth 20c., for per yd. ..... 20c.
Dress Goods 36 inch 20c. for ..... 20c.
36 inc. Women's Finish and Rib led Cashmere Hose, for per pair, 25c.
Ladies' Lisle Vests, for, each ..... 25c.
20 dozen Hemstitched Irish Lin en Handkerchiefs, each ..... 5c.
5 cards Arrowroot only, each ..... 10c.
40 pieces 4-inch Taffeta Ribbon, only ..... 10c.
Unbleached Table Linen, 54 inch es wide, per yard ..... 35c.
Unbleached Table Linen, 2 yards wide, per yard ..... 65c.
Unbleached Table Linen, 54 inch es wide, per yd. ..... 39c.
20 pieces Irish Linen Towels, per pair ..... 25c.
Crash Towelling, per yard ..... 5c.
Striped Flannelette, yard wide per yard ..... 8c.
50 pieces Choice Valenciennes, assorted patterns, per yd. ..... 10c.

WOMEN'S COATS — WOMEN'S SUITS.
CHILDREN'S COATS — WOMEN'S SKIRTS
CORSETS — UNDERWEAR — GLOVES — SMALLWARES.

Visit the store every day. Goods are exactly as advertised.

WIMS & CO.

Union Bank of Canada

Paid-up Capital ..... $ 4,768,000
Rest and Undivided Profits 3,300,000
Total Assets, (Over) 53,000,000

London, England Office, 51, Threadneedle Street, E.C.

A Branch of this Bank has been established in London, England, at No. 51, Threadneedle Street, E.C., where Letters of Credit and Drafts payable at all important points in Canada and the United States, can be purchased, and Money Transfers arranged.

A Visitors' Room is Provided for the convenience of clients of the Bank when in London to which their mail may be addressed.

Correspondence solicited.

London Branch: F. W. ASHE, Manager. G. M. C. HART-SMITH, Assistant-Manager.

The Standard Bank of Canada

DIVIDEND No. 84

Notice is hereby given that a Dividend of THREE PER CENT. for the current quarter ending the 31st of October, 1911, being at the rate of TWELVE PER CENT. PER ANNUM upon the paid-up capital stock of this Bank has been declared, and the same will be payable on and after WEDNESDAY, the 1st of November, 1911, to Shareholders of record of the 20th October, 1911.

By order of the Board,
GEORGE P. SCHOLFIELD, General Manager.

Toronto, 20th September, 1911.

BELLEVILLE BRANCH:
JOHN ELLIOTT, Manager
Foxboro Branch open Tuesdays and Fridays

Capital $6,000,000
Reserve $4,999,297
Assets $71,600,058

THE MERCHANTS BANK Est. 1864

A General Banking Business Transacted.

Branches, extending Halifax N. S., to Victoria, B. C.

H. SNEYD Manager, Belleville

Millinery

Our stock of Millinery is most complete in every detail The assortment is large. The styles the newest The prices right.

Miss M. Campbell

McCrodan & Sills

NEW MILLINERY

Parisian and, New York models combined with our own creations and adaptations are profusely displayed in our Millinery Parlors. Lovers of artistic and uncommon headwear should look these over.

W. B. Corsets — W. B. Corsets

George Wilson, the boy who tramped 800 miles in seven weeks—walking from Liverpool to London, twice, to visit him—of the visits being for the investiture, back to Jackpool, and back to Cardiff—has gone to see having been given work on a Cardiff steamer. When he comes back—paid off with his $10 a month—he will stop, he says, at a restaurant kept by a Cardiff boilerman. Asked why, he replied: "Because the first time I was in Cardiff they took me where I was going to try to go there, and they gave me my breakfast."

Good for Father Good for Son



WERENT you raised on porridge?

Are you raising your youngsters on it, too?

If not, why not?

It's just as good for them as it was for you.

Didn't it ever occur to you that what your family eats in the morning has a lot to do with their fitness of mind and body?

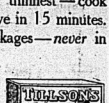
Try this suggestion:

Tonight buy a package of Tillson's Rolled Oats.

Tomorrow morning have porridge for breakfast. Keep that up for a month, and see whether it doesn't make a difference.

Just one thing; Be sure you buy Tillson's Rolled Oats. Rolled thinnest—cook quickest. Ready to serve in 15 minutes. Sold only in sealed packages—*never* in bulk.

Tillson's Oats



Your grocer has Tillson's. Two sizes—10c and 25c. Each 25c package contains a handsome piece of English Porcelain Tableware.

CANADIAN CEREAL & MILLING CO., Ltd. Toronto, Ont.

The Haunted Chamber

(Continued).

"How can you sit here calmly reading," exclaims Dora, vehemently, "when we are all so distressed in mind! But I forgot"—with a meaning glance—"you gain by his death; we do not."

"No, you lose," he retorts, coolly. "Though, after all, even had things been different, I can't say I think you had much chance at any time."

He smiles insolently at her as he says this. But she pays no heed to either his words or smile. Her whole soul seems wrapped up in one thought, and at last she gives expression to it.

"What have you done with him?" she breaks forth, advancing toward him, as though to compel him to give her an answer to the question that only has been torturing her for days past.

"With whom?" he asks, coldly. Yet there is a forbidding gleam in his eyes that should have warned her to forbear.

"With Sir Adrian, your rival, with the man you hate," she cries, her breast heaving, her whole irrepressible gasps. "Dyrecourt, I adjure you to speak the truth, and say what has become of him."

"You rave," he says calmly, lifting his eyebrows just a shade, as though in pity for her foolish excitement. "I confess the man was no favorite of mine, and that I cannot help being glad of this chance that has presented itself in his extraordinary disappearance of my inheriting his place and title; but really, my dear creature, I know as little of what has become of him, as—I presume—you do yourself."

"You lie!" exclaims Dora, losing all control over herself. "You have murdered him to get him out of your path. His death lies at your door!"

She points her finger at him as though in condemnation as she utters these words, but still he does not flinch.

"They will take you for a bedlamite," he says, with a sneering laugh. "If you conduct yourself like this, there are your proofs that I am the cold-blooded ruffian you think me."

"Coward—mean"—in a despairing tone. "But I shall make it the business of my life to find them."

"You had better devote your time to some other purpose," he says savagely, laying his hand upon her wrist with an amount of force that leaves a red mark upon it. "Do you hear me? You must be mad to go on like this. A good deal of your designing comes out, and your evil jealousy of Florence Delmaine. All the world saw how devoted he was to her, and—mark what I say—there has been instances of a jealous woman killing the man she loved, rather than see him in the arms of another."

"Demon!" shrieks Dora. "You would fix the crime on me!"

"Why not? I think the whole case tells terribly against you. Hitherto I have spared you, I have refrained from hinting at the fact that your jealousy had been aroused of late; but you force me to-day, and the wily manner in which you have sought to accuse me of being implicated in this unfortunate mystery compels me to speak out plainly, and have made me regret my forbearance. Be warned in time, cease to persecute me in this matter; or—wretched woman that you are—I shall certainly make it my business to investigate the entire matter, and bring you to justice!"

He speaks with such an air of truth, of thorough belief in her guilt, that she is dazed, bewildered, and falling back from him, covers her face with her hands. The fear of publicity, of having her late intrigue brought into the glare of day, fills her with consternation. And then, what will she gain by it? Nothing; she has no evidence on which to convince this man; all is mere supposition. She bitterly feels the weakness of her position, and her inability to follow up her accusation.

"Ah, how like a guilty creature you stand there!" exclaims Dyrecourt, regarding her bowed and trembling figure. "I see plainly that this must be looked into. Miserable woman! If you know aught of my cousin's sad had better declare it now."

"Traitor!" cries Dora, raising her pale face, and looking at him with horror and defiance. "You triumph now because I have no evidence to support my belief; but—"

She hesitates.

"Ah, brazen it out to the last!" says Dyrecourt, insolently. "Defy me while you can. To-day I shall set the machinery of the law upon your track, so beware—beware!"

"You refuse to tell me anything?" exclaims Dora, ignoring his words, as though they are unheard. "So much the worse for you."

She turns from him and leaves the room as she finishes speaking, but though her words have been defiant there is no kindred feeling in her heart to harbor up.

When the door closes between them she flinds down out of her face, and she looks even more wan and hopeless than she did before seeking his presence. Her one hope now is self that her cousin has been a failure. He cannot scoff at her threats, and she is aware that she has not a shred of actual evidence wherewith to support her suspicions; but beneath all which he has sought to turn the tables upon herself both frightens and disgusts her and now she confesses to herself that she knows not where to turn for counsel.

CHAPTER X.

In the meantime the daylight dwindles, and twilight descends. Except that, too, departs, and now darkness falls upon the distressed household, and still there is no news of Sir Adrian.

Arthur Dyrecourt, who is already beginning to be treated with that respect as the next heir to the baronetcy, has quietly hinted to old Lady Fitzhomet that her guests will be quite as well, in the extraordinary circumstances, if she will take their departure. This the old lady, though strongly disinclined to quit the castle, and abstaining in her own mind, and, being swayed by Lady Gertrude, who is secretly rather bored by the duliness that has reigned since the strange absence of their host, decides to leave on the morrow to the great distress of both Florence and Dora, who shrink from deserting the castle while its master's fate is undecided. But they are also sensible that, to remain the only female guests, would be to outrage the conventionalities.

Henry Villiers, Ethelred father, is also of the opinion that they should all quit the castle without delay. He is a hunting man, as M. F. H. in his country, and is naturally anxious to get back to his own quarters sometime before the hunting season commences. Some others have already gone, and altogether it seems to Florence that there is no other course open to her, but to pack up and desert him, whom she loves, in the hour of his direst need. For there are moments, even now, when she tells herself that he is still living, and only waiting for a saving hand to drag him into smooth waters once again!

A silence has fallen upon the house more melancholy than the loudest expression of grief. The servants are conversing over their supper in frightened whispers, and conjecturing mostly over the fate of their beloved master. To them Sir Adrian is indeed dead, if not buried.

In the servants' quarters a strange dull light is being flashed upon the polished boards by a hanging lamp that is burning dimly, as though oppressed by the dire evil that has fallen upon the old castle. No sound is to be heard here in this spot, remote from the rest of the house, where the servants seldom stray except to go to bed, and never, indeed, without a shiver and shudder as they pass the door that leads to the haunted chamber.

Just now, being at their supper, they have no fear that any of the evil be about, and so the dimly lighted corridor is wrapped in silence. Not quite silence, however, for a sound at it comes, now into the fuller glare of the lamplight, and stops short at the door so dreaded by the castle servants.

(To be Continued)

PALACE FOR ALFONSO

The People of Santander Have Gone to Enormous Expense

A new palace on the late of Magdalena, at Santander, built at an enormous cost, subscriptions having been made by rich and poor alike, will shortly be occupied by Alfonso and Queen Victoria, to whom the people of Santander have given the palace as a gift. The furnishings, the cost of which is also defrayed by the citizens of a sumptuous character. The new royal residence is approached by a flight of steps from the mainland and has only one entrance. The King and Queen are greatly pleased with the palace and have thanked the people of Santander for their generosity. Henceforth the royal family will spend the summer months at the new palace and at the Miramar Palace at San Sebastian. Next year, however, the Court will first go to Santander.

Thanksgiving Footwear

Our Thanksgiving Feast!



Our shelves are heavily laden. Your coming has been anticipated and we're ready to serve you.

In Men's Shoes we have the conservative styles or the natty models for the young fellow—a host of styles.

$2.50, $3.00, $3.50 to $5.00

In Women's Shoes we have Street or Dress Boots in all the new Fall Models. Our own specials, the "Empress" and "Dorothy Dodd" Women's Shoes.



$2, $2.50, $3, $3.50, $4, $5

Should you want some thankful Footwear, come in

The J. J. Haines Shoe House

BELLEVILLE — NAPANEE — TRENTON

Great Bargains in Men's Shirts

Here are a few items of the many numbers on sale, to show the unusual values to be obtained:

Men's fine Print and Gingham shirts, in light and dark patterns all fast colors,

$1.00 and $1.25 Shirts for 49c.

Plain and Twill Navy Blue Flannel Shirts, with reversible collars; sizes 14 to 19,

$1.00 Shirts for 75c

Fine Grey Flannel shirts, with tie to match of self material, regular

$1.50 Shirts for $1.00

Men's Fine Flannel Shirts, in up-to-date patterns; reversible collars, all sizes,

$2.00 Shirts for $1.09

Come in and inspect the style and quality of these goods. Never before were such values obtainable in Belleville, or elsewhere.

Now is the time to secure a high class shirt at bargain prices. Buy now, either for present or future wear.

Thanksgiving and Hollow'een Post Cards, the greatest variety to select from, 12 for 10c.

McINTOSH BROS



MERIT IS THE BASE

ono which we claim your consideration of Robin Hood flour. There are other brands just as cheap, plenty of them. But Robin Hood flour bakes more to the pound, saves money as well as the extra work and worry entailed in the use of flour of lower quality. Order a sack of Robin Hood to-day. Knowing housekeepers always demand it.

H. E. FAIRFIELD

The Extraordinary Low Priced Sale

OF

Enamelware, Glassware, China, Smallwares and Wall Papers

is now in full swing. Be sure and come early and get your share of what is going.

THE BEEHIVE CHARLES N. SULMAN

Sanitorium Love Story

The Cardiff Guardians have had a letter from the matron of The Mount, a Worcestershire sanatorium, protesting against the publicity given to the case of a girl who had fallen in love with a male inmate. When the young man was discharged in the ordinary course he took lodgings near the sanitorium, and continued his courtship with the result that the guardians acquiesced in the removal of the girl (who had to be confined to the premises) to another institution. The letter made it clear that there was no intention to detain the girl.

THE EFFECTIVE LAXATIVE

TASTES LIKE AND IS EATEN LIKE CANDY

In our experience in the handling of thousands and thousands of boxes we have never had experience with any Remedy that gave such great satisfaction to our customers as Rexall Orderlies. This Remedy is not like any other laxative or cathartic. It contains all the good features of other laxatives, but none of their faults.

Our own faith in Rexall Orderlies is so strong that we offer them to you with our own positive personal guarantee that if they do not thoroughly satisfy you, you need only tell us and we will hand back to you every penny you paid us for them. Therefore, in trying them upon our recommendation you take no risk whatever.

Rexall Orderlies taste like, and are eaten like candy. They do not gripe, sicken, nauseate, or otherwise disorder, as any other annoyance. They act so easily that they may be taken at any time, day or night. They are particularly good for children, aged, or delicate persons. They are put up in convenient tablets in three sizes of packages. Prices, 10c., 25c., and 50c.

Remember, Rexall Remedies can be obtained in this community only at our store—The Rexall Store—McKeown, Belleville.

THE RIGHT THING



It pleases both the trade and the customers. Ask your dealer for the Dominion Match
The Dominion Match Co., Limited. Deseronto, Ont.

THE DAILY INTELLIGENCER

Printed and published every afternoon, except Sunday, for the Intelligencer Printing and Publishing Company, Limited) in the City of Bellevville, County of Wentworth, Province of Ontario, at their office, No. 42½ Front Street.

CHARLES JAMES BOWELL, Publisher.

RATES OF ADVERTISING

Measurement, Agate—14 lines to the inch.
Display Advertisements, 10c. per line.
Reading Advertisements, 15c. per line.
Legal Advertisements, 10c. per line first insertion. 5c. per line subsequent insertions.
Yearly Advertisements by the year at low rates.
Transient advertisements, 1 cent a word for each insertion.
Minimum space, 10 lines.
Weekly Intelligencer to the United States $1.50, strictly in advance. Orders may be left with the Intelligencer or Site at E. & J. Hardy & Co.'s office, 20 Fleet St., London, E. C.

The New Parliament--How Constituted

Now that the Yukon election has terminated in the return of Dr. Alfred Thompson, Conservative, by a majority of about 400 over the late Liberal member, Fred C. Coughlin, the personnel of the House of Commons will stand:

	Con.	Lib.
Prince Edward Island	2	
Nova Scotia	10	1
New Brunswick	5	
Quebec	37	13
Ontario	73	3
Manitoba	9	
Saskatchewan	10	
Alberta	7	1
British Columbia	7	
Yukon	1	
	155	86

Comparing the present House of Commons with the last, and it will be found that when Parliament was dissolved the last July its membership stood 132 Liberals to 89 Conservatives, leaving the independents with the two parties with which they usually vote. The result of the appeal to the country, therefore, so far as the late Government was concerned, was worse than a reversal of the situation. Nor does a study of the results by geographical sections leave the defeated ministers ground for comfort. Only in the Maritime Provinces, where control of the Intercolonial Railway gives the party in power an impetus per advantage, when it chooses to use it, did the Liberal party gain a majority. There it elected 19 out of 35 members, but three of the late Parliament it had 26 out of 33. In Ontario, as in Quebec, with 111 members, it had when the session of last year opened 88 supporters when Mr. Borden's session of this year opens it will have only 76. Also from the country west of Lake Superior, where it had 7 supporters to its opponents' 17, it now has 16 to its opponents' 1, as a condemnation of the late ministries as general as it was weak on.

The most important factor in the result was the rejection by the electors of no less than eight of the late Cabinet Ministers, Messrs. Templeman, Oliver, Lemieux, Hyman, Foster, Fielding, Graham and Lefleiur. Two other Cabinet Ministers ran for two constituencies and met with defeat in Gaspe, his old constituency, but succeeded in the Soo. Such a wreck of Ministers in any one appeal to the country would be parallel in constitutional history.

The Transcontinental Railway Chair manship

The Hon. Frank Cochrane, Minister of Railways and Canals, has shown his fitness for the important post he has been called upon to fill by one of his first acts of practical administration in appointing Mr. Chas. A. P. Leonard, of St. Catharines, to the position of chairman of the National Transcontinental Railway Commission to succeed the Hon. S. N. Parent, who, as soon as the Laurier Government was defeated, anticipating what was in store for him, resigned.

Fortunately for the country, Mr. Cochrane has selected a gentleman for this important position of chairman of a commission that has the control of and the spending of millions of money, who is eminent in his profession and whose reputation in all works with which he has been connected is above reproach.

The Globe's Ottawa correspondent declares the appointment to be that of an "eminent railway expert," and says, remembering he was with Globe correspondent and that his duty was to find fault, declared Mr. Leonard to be better known as a mining capitalist than as a railway engineer, although he has had some experience in the construction in connection with the building of some of the C. P. R. lines and of the Temiskaming & Ad irondacks Railway, but he is hardly be classed as a railway engineer of outstanding national repute, and then adds: "His annual income will be over $10,000 a year."

If an "eminent railway expert," as the Globe called him, has the knowledge shady transaction of the purchase of the terminal lands in the city of Winnipeg, where hundreds of dollars were turned into thousands in a few days by a favored few some out, and the Globe who got the rake-offs, if there were any.

That $25,000 Postage Debt

The press of Canada is not likely to allow to pass without condemnation the flagrant act of favoritism, on the part of the late Government to The Globe and other Liberal papers in the use of the post office for the purpose of flooding the country during an election with poisonous Grit literature at the expense of the country. The manner in which contracts were manipulated, the dredging at St. John, the sawdust wharf purchase and similar live transactions were bad enough; but to allow one journal to utilize the post office service at a loss of $25,000 to the revenue, is more than even the Hamilton Times dare justify, and that is saying a good deal. The Times says that if the Globe owes the money, it should be collected; this, retorts the Guelph Herald, is simply begging the question. If the leading organ of the Liberal party received favors prior to the election which were denied others, the fact would show that the Canadian postal service was being degraded for partisan purposes, a very serious charge in this country, Liberal and Conservative alike, must deprecate such a base prostitution of the public service."

Commenting further upon this question, the News says:

"Only an unscrupulous Administration would have undertaken to utilize the post office regulations to block the circulation of the News and other Conservative papers while it extended every facility to its chief organ. This is the petty device which was resorted to during the campaign concluded on September 21st.

"Throughout the campaign The News had to pay heavy excess postal charges on newspapers sent to paid subscribers, while The Globe was sending out 1,000 complete copies daily without putting up a cent of extra postage. On polling day The Globe owed the post office (that is to say the people of Canada) within a few dollars of $25,000. The Globe is still indebted to the country in that sum. Some may wonder why we express this accusation, feeling that despite the daily blanketing of Ontario with Globes, the Province went almost solidly Conservative. The answer is just this. The News wants genuine Liberals to know some of the things that have been done in the name of Liberalism. Also it is important that the new Administration shall make no reprisals in future elections. The post office is a public service and must be operated as such regardless of politics and political considerations."

GOOD FOR COMPLEXION

Of the skin beautifiers we have had in our store there is none that we can recommend more highly than the D. D. D. Prescription.

D. D. D. is such a logical remedy for all kinds of skin trouble and so scientifically compounded that it clears up the complexion over night.

D.D.D. is most widely known as the most reliable treatment for Eczema, but it has also been found invaluable for all kinds of minor skin troubles. We do not hesitate to give D.D.D. our special recommendation. In fact, we are convinced that D.D.D. will give relief that no other remedy can.

Surely if you have any skin trouble you should give D.D.D. Prescription a trial.

Don't delay, for if not promptly checked, minor skin troubles often develop into serious disease, difficult even for D.D.D. to cure.

Better drop into our store anyway and get posted on this wonderful remedy. Also ask about D.D.D. Soap, which is so invaluable in keeping the skin in healthy condition.

Or write the D. D. D. Laboratories, Dept. B.I.W., 49 Colborne Street, Toronto, for a free trial bottle. In either case, don't put it off, but act at once. J. S. McKown.

OZONE FOR ALL

Important Inovation for Keeping "Tube" Air in Good Condition

The jaded city man pining for a breath of really fresh air no longer need rush off to the seaside for his ozone. Within a fortnight, every station on the London Railway will have its own apparatus for mixing artificially produced ozone with the atmosphere at the platform level for the adjoining "tube," so that its patrons can enjoy the healthy-giving elements while travelling to and from their offices. Some months ago the Ozonair Company, Ltd., equipped the Bank Station with its patent ozone purifying system of ventilation. The increased freshness and purity of the atmosphere obtained have been so striking that the work of installing similar apparatus throughout the whole system is being rapidly carried out. At the Bank Station 5,000 to 7,000 cubic feet of ozonised air are pumped into the station and its adjoining "tube" every minute from seven to the morning until nine o'clock at night. As a result the acrid, dampish odor so noticeable in some of the underground "tube" systems has utterly disappeared.

The wheel of fortune has turned many a man's head.

FORCES FOR PORTUGAL

An Effort was Made in London to Assist the Royalists

Circumstances have just come to light which point to efforts having been recently made in London to assist through enlisting Englishmen, the Portuguese Royalists in their attempt to regain the throne of Portugal for King Manuel.

The advice of a member of the Government was sought in the instance alluded to, and it was very pronounced against Englishmen running risks of capture, inasmuch as no official interference on the part of Ministers could be expected. The person approached was Lieutenant-Colonel D. P. Driscoll, D.S.O., chief executive officer and secretary of the Legion of Frontiersmen, who was head of Driscoll's Scouts in the Boer War.

"Some time ago a gentleman called upon me," said the Colonel, "and inquired whether I was willing to do take up the matter of recruiting forces for Portugal. He invited me to see a high Portuguese official in London, but I told him that before going further in the matter I would consult a relative who is a Government with Portuguese affairs, having lived in the country, and who formerly was a member of the House of Commons. The advice of this friend was not to commit myself in any way until he had ascertained the wishes of the British Government. He was a member of the Government who told him that they could not countenance such a movement at any cost. When my mysterious visitor called a second time, about a week or ten days afterwards, I told him I should have nothing to do with the matter."

STORY OF A FORTUNE

Music Hall Doorkeeper Suddenly Becomes Wealthy

A romantic story of a fortune is reported from Cardiff, where the doorkeeper at the Empire Music Hall, Sergt.-Major Thomas Smith, has just been informed that he is part heir to the estate of his brother Richard, who died at Strathroy, Canada. The value of the estate is estimated by the executors at $10,000,000, and the reader is left in equal shares to the brothers and sisters. The solicitors' letter informing the Sergt.-Major of his fortune was to the effect that Richard went to Canada as a boy, and by his own unaided energy and industry amassed a large fortune. He has a sister living in Monmouth, and, of course, his brother. He has a sister in Plymouth. The family belongs to Devonshire, and the brother Richard emigrated when he was sixty years ago. He saved money and invested it in land near Strathroy, and struck one of the richest oil wells in Canada.

A BISHOP'S CRITICISM

Wishes a More Vital Application of Christianity to Problems

In his address at Carlisle Diocesan Conference at Windermere, the Bishop of Carlisle, Dr. Diggle, claimed a more effective and vital application of Christianity to modern problems. "Our age," he said, "is an age of enormous material prosperity. Money is growing fast and everything which is not idolatrous and materialistic worship is neglected. We are losing the sense of the dignity of labor. The heightening of the habits of living has everywhere increased the cost. Those with other causes, are producing an unrest amounting almost to perilous despair among the lower laboring classes, who often work eighty hours a week for twenty shillings. These things ought not to be. They turn the brotherhood of man into a sham."

Anyway, a cook book is full of good ideas.

OXFORD PRISON CELLS

The Criminal Relics of London Will Be Stored Therein

The authorities of the new London Museum, at Kensington Palace, have secured possession of some historical prison cells, wherein will be housed the criminal relics of London.

The cells were discovered in a condemned building house in Wellclose Square, in Goodman's-in-the-East, and are believed to date back to the times of Charles II., and for years have been evidently used in connection with the adjoining Mint. The cells, with the walls, which are built of oak, thickly studded with strong iron bolts, were the original letters used for the confinement of prisoners, together with a plank bed, upon which, no doubt, many a criminal spent his last night.

The complete cells have been dismantled by experts, acting under instructions from Mr. Gay Laking, curator of the new museum, and will be placed in their entirety in the annex at the museum at Kensington. What's "picking up" will be able to pass in and out of them and inspect the many quaint inscriptions on the walls. As to the staircase still standing in the house in Wellclose Square, but this will not be removed.

TWO ENGINES IN BIPLANE

Satisfactory Test Made of the New Machine

A successful trial has been made at the Royal Aero Club's ground, Eastchurch (Isle of Sheppey), by Messrs. Short Brothers of Battersea, of their biplane. Mr. F. K. McLean, for whom the machine has been built piloted with Lieut. C. R. Samson, R.N., the passengers and a considerable weight of one ton. At starting it rose from the ground in a few yards, flew down the twin engines at 190 horse power exerting such great pull. Mr. McLean then descended and circled the ground several times, and, although blowing a gale, the machine rose quickly, and when the engines were shut off and it glided gracefully, sliding qualities were displayed, that augur coming success to rest in spite of her great weight. So far the test proved eminently satisfactory. Her speed and duration will have to be conducted at the earliest opportunity.

NAVAL AVIATION

France and Germany are Paying Much Attention to It

Both France and Germany are paying special attention to naval aviation at present. France establishing an aerodrome for the training of naval officers near Toulon, and Germany has already fixed on aerodromes at the naval bases of Cuxhaven and Wilhelmsaven. It is said that a big aerodrome is also to be formed on Heligoland Island. Germany, being a British possession, is so located that important experiments can be carried on there without fear of spies. Prince Henry of Prussia officers are now in training at the great aviation school at Johannisthal, near Berlin, and when trained they are to be in charge of the new aerodromes. Prince Henry himself is to take each experimenting actively with the machines, and will also alight on the water.

THE PENDULUM WATTZ

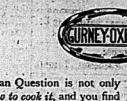
It Resembles the Vigorous Working of a Pump Handle

The newest form of waltz in Germany is called the "Pendulum." It is hard to describe on paper, but an idea of the end of its performance by imagining a pump handle in vigorous motion. The pumping keeps time with the music, and the dancers imitate it with great fidelity.

The "Woman Question"--Three Meals a Day



This is the problem confronting the average housewife—a problem of vital importance to the home, and one best solved by a trip to our store and the purchase o



For the Woman Question is not only what to eat, but *how to cook it*, and you find the answer in *Gurney-Oxford*—first in construction, as well as convenience; first in facilities for control and readiness. The *Divided Oven Flue Strip* assures perfect baking because of its even heat-distribution, and in every detail the perfect construction of this Chancellor Range assures satisfactory cooking results.

Another phase of the question is *economy*, and we invite a visit to our store expressly that you may examine the marvellous fuel-saving device the

Oxford Economizer

Gurney-Oxfords are the only stoves licensed to sell with this wonderful patent. It needs only to be set at a proper angle to hold heat *for hours without attention*. No fuel is wasted—a saving of 20 per cent.

The *Grate* is *Reversible* with strong teeth that save accumulation of clinkers and waste.

In point of appearance—nickel trimmings, beauty of design, etc.—the Gurney-Oxford has not a rival. Come to our store and find the best answer to the Woman Question—a Gurney-Oxford stove.

John Lewis & Co.

Pauper's Hallucination

At Cambuslang, a mining town in Lanarkshire, a curious case of a pauper's hallucination was reported to the parish council. The pauper, who has been in receipt of parochial relief for many years, has refused to accept the allment voted to him. He has been possessed with the belief that a Lanarkshire magnate died and left him a fortune amounting to several thousand pounds, and that if he accepts parochial relief he will forfeit every penny of his "inheritance." All efforts to make the man change his mind have proved useless. The eccentric, who is of a good age, is well known locally, and the case is exciting great interest.

Seven Foot Potato Plant.

At Brixton, Norfolk, a gardener has grown a number of potato plants to a extraordinary height. Many of them are over six feet high, while one measures over seven feet. The tubers have not in any way been affected, and as much as nine pounds were dug from a seven-foot tree.

Learned Music at Seventy.

Mrs. Maria Rose, a remarkable old lady, has just died in South Lincolnshire, at the great age of nine-and-one. She preserved her faculties to the last, and it is recorded of her that she learned music at the age of seventy. Up to ninety-five she had never received a telegram.

The Famous Victrola

UNRIVALED

Three new styles

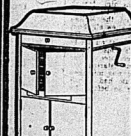
Victor-Victrola XIV, $200 Mahogany or Oak



Victor-Victrola IX, $65 Mahogany or Oak



Victor-Victrola X, $100 Mahogany or Oak





Victor-Victrola

(Harnless Gram-o-phones)

The instrument that reproduces the voices of the Worlds Greatest Singers with such absolute fidelity that people often think the living artist is actually singing in person. By means of the tone regulating doors you can have either a loud or soft effect. Hear it to-day at the nearest Victor-Berliner Dealer's.

VICTROLAS $65 upwards

Regular Gram-o-phones $30 upwards

(EASY PAYMENTS IF DESIRED)

BERLINER GRAM-O-PHONE CO., LIMITED MONTREAL

When thinking of XMAS Gifts remember the VICTROLA.

Victor and Berliner

LIFELIKE

YOU KNOW IT BY THIS

OCEAN TRANSPORTATION.



ALLAN LINE

Montreal to Liverpool

Virginian, Friday, Oct. 27th ..... 5 a.m.
Tunisian, Friday, November 3rd .. 5 a.m.
Victorian, Friday, November 10th . 5 a.m.
Corsican, Friday, November 17th . 5 a.m.
Virginian, Friday, November 24th . 5 a.m.

Montreal to Glasgow

Grampian, Sat., Oct. 28th ..... daylight
Scotian, Sat., Nov. 4th ..... daylight
Hesperian, Sat., Nov. 11th ..... daylight
Ionian, Sat., Nov. 18th ..... daylight

Montreal to London

One Class Second Cabin and Third Class Passengers. Weekly Service.

All steamers equipped with wireless and submarine signalling system.

For rates and full particulars apply to
S. Burrows, C.P.R. G.T.Pr.
Allan Line Agents, Belleville.

WHITE STAR DOMINION LARGEST STEAMERS IN CANADA

Montreal & Quebec to Liverpool
Every Saturday.
S. S. Megantic.
Passengers in all Classes.
Elevator. Wireless.
Rates: First $62 .0; Second $33.75 up
S. S. Teutonic.
Only One Class. Cabin. $110 and Upwards.
Teutonic, 30th Oct. Cam. $50 up
Third Class to Britain, Cheap Rates only

XMAS SAILINGS from Portland, Me., and Halifax, N.S. Canada, Megantic, Teutonic; Dec. 2 @ 14. Book early. Secure best berths.

Local Agents—S. Burrows and N. C. Thompson, Main Office, Montreal, P.Q. 100

Canadian Northern Steamships

"The Royal Line"

Sons of Old England Excursion from Halifax.

R. M. S. "Royal Edward"
Wednesday, November 29th
and
R. M. S. "Royal George"
Wednesday, December 13th.

Unsurpassed accommodation for all classes.

For all information apply to agents or R. Mosson, Secretary Transportation Committee, 35 Adelaide Street East, Toronto, Ont.

Canadian Pacific Ry.
EMPRESSES
And other Steamships

From Montreal and Quebec
FASTEST FINEST
Hold all records between Liverpool and Canada.
Third-class the most Comfortable — All Outside and Best of Food.

CHRISTMAS SAILINGS
From St. John, N.B.
EMPRESS OF BRITAIN sails ..... Dec. 1
LAKE MANITOBA sails ..... Dec. 12
EMPRESS OF IRELAND, sails ..... Dec. 13
Sunday.

Apply to any Ry. or S.S. Agent. or S. Burrows, Agent C.P.R., Belleville.



Flanders
20
$950.00

GREENLEAF & SON

The people of Chicago have lately observed the fortieth anniversary of the fire which, between October 7th and 11th, 1871, destroyed a third of the city's buildings and left over a third of the population homeless. It left 250 acres a desolate waste of ashes three hundred persons and a property loss of between two and three hundred million dollars.

LAKE & BAY TRANSPORTATION

Lake Ontario and Bay of Quinte Steamboat Company, Limited

Str. Aletha

Belleville-Picton-Kingston

Taking effect September 5th, steamer leaves Belleville at 4 a.m. on Mondays, Wednesdays and Fridays, for Picton and Kingston, calling at intermediate ports of Ostica Ports.

Returning steamer arrives at Belleville on Tuesdays, Thursdays and Saturdays at 11.30 p.m.

For full information apply to

E. E. Horsey, The Schuster Co., General Manager, Kingston, Ont. Agents, Belleville, Ont.

Ontario & Quebec Navagation Co. Limited

Montreal, Quebec, Rochester, Toronto

STEAMERS
GERONIA
AND
ALEXANDRIA

ALEXANDRIA, east bound,
every Monday, Friday at 6.30 a.m.
GERONIA, east bound,
every Tuesday at 6.30 a.m.
GERONIA west bound,
every Wednesday at 11 a.m.
ALEXANDRIA west bound,
every Saturday at 11 a.m.
Montreal and Quebec direct without change.

Bay of Quinte Service
STEAMERS BROCKVILLE AND VARUNA.

For Picton and Way Ports at 8.30 a.m. and 3 p.m. For Trenton and Way Ports at 3 p.m. Passengers are on "Varuna."

THE SCHUSTER CO., Limited.
Agents.
S. H Hopkins, President and General Manager, Picton.

RAILWAY. TRANSPORTATION.

Grand Trunk Railway System
Canada's Double-track Line

THANKSGIVING DAY
SINGLE FARE

Between all stations in Canada, also to Niagara Falls and Buffalo, N.Y., Port Huron and Detroit, Mich.

Good going October 27, 28, 29, 30.
Return Limit November 1st, 1911.

Hunters' Return Tickets at Single Fare, Daily until Nov. 11

to points in Temagami, points Matawan to Timmins, Ontario, Ottawa, Ontario, Ottawa, Ontario, certain points in Quebec, New Brunswick, Nova Scotia and Prince Edward Island.

October 19th to November 11th.

Muskoka Lakes, Georgian Bay, Lake of Bays, Midland, Magnetawan River, Lakefield, Maskinonge Lake, Kawartha Lakes, Lake Simcoe, Kingston or Gallingham, Ont., Sarnia to North Bay inclusive, and certain points reached by Northern Navigation Co.

All tickets valid for return until Thursday, November 16th, inclusive, inclusive, if deposited by steamer Nov. Tuesday, November 14th.

Full information from
H. C. THOMPSON, City Agent.
H. GRIFFIN, Depot Agent.

Railway Time Table.
GRAND TRUNK RAILWAY.
Time of departing from Belleville Station:
GOING WEST.

No. 8—12.30 a.m. Mail train, daily.
No. 2—1.20 a.m. Mail and Express, daily.
No. 14—Local for Brighton, 7.5 a.m. arrives Brighton 8.40 a.m., daily, except Saturday.
No. 6—11.10 a.m.—Mail and Express daily.
No. 4—5.35 p.m. Mail and Express, daily.
No. 12—5.35 p.m., Local Passenger daily, except Sunday.

GOING EAST.

No. 7—3.14 a.m.—Mail and Express, daily.
No. 1—3.40 a.m.—Mail and Express, daily.
No. 13—5.30 a.m., Local Passenger, daily, except Saturday. Leaves Brighton 8.40 a.m., arrives in Belleville at 9.50 a.m.
No. 5—10.30 a.m.—Mail and Express, daily.
No. 1—1.50 p.m., International Limited, daily
No. 3—5.35 p.m.—Mail and Express, daily.

MIDLAND RAILWAY.
Belleville and Peterboro
GOING WEST.

	Leave	Arr. Peterboro
Mail*	2.30 p.m.	4.25 p.m.
Passenger	8.00 a.m.	9.55 a.m.
	GOING EAST	
	Leave	Arr. Belleville
Mixed	11.15 a.m.	1.15 p.m.
Mail	9.55 a.m.	1.40 p.m.

BELLEVILLE AND MADOC
GOING NORTH.

	Leave	Arr. Madoc
Mixed	8.30 a.m.	12.30 p.m.
Mixed	2.30 p.m.	7.30 p.m.
	GOING SOUTH	
	Arr.	Leave Madoc
Mixed	9.50 a.m.	5.30 p.m.
Mixed	1.15 a.m.	7.15 a.m.

None of the above trains run on Sunday.

CANADIAN PACIFIC
SINGLE FARE
FOR HUNTERS
Oct. 9 to Nov. 11

to all stations Sudbury to the Soo, Nipissing to Sturgeon Falls, Coldwater to Sudbury and on the Lindsay branch.

Return Limit Dec. 14th, 1911

Special train leaves Belleville 7.30 a.m. Oct. 19 for Sudbury and Soo. Special train leaves Belleville 7.30 a.m. Oct. 19 for Sudbury and Soo. Special train leaves Belleville 7.30 a.m. Oct. 19 for Sudbury and Soo.

S. Burrows, C.P.R. Agt. Belleville

COLD IN THE CHEST?

RUB WELL WITH ZAM-BUK!

Fiery heat, pains on the chest, rub the chest and between the shoulders well with Zam-Buk at night.

If you gather from catarrh or cold in the head, just insert a little Zam-Buk at the back of the nostril, and let the balm become warm, inhale the healing essences which evaporate.

Sores in the nostril which are sometimes set up by catarrh, will yield to Zam-Buk treatment.

Mrs. N. S. Babcock, of Matawatchan, Ont., says: "For a long time I had very disagreeable sore on the inside of the nostrils, which gave me much pain and caused much annoyance. I feared it would turn to a cancer, and all I tried proved unsatisfying. I was ordered to try Zam-Buk, and I am glad to say that the sore that defied all other remedies was overcome by one box of Zam-Buk, and is now quite healed."

Zam-Buk will also be found a sure cure for cold sores, chapped hands, frost bite, eczema, blood-poisoning, piles, cuts, and skin injures generally. All druggists and stores 50c. box, or Zam-Buk Co., Toronto. Try Zam-Buk Soap, 25c. tablet!

IRISH TONGUE BEING REVIVED

France and Germany Are Paying Much Attention to It.

The rancor of religious and political animosities in Ireland has been greatly mitigated in recent years. There is a growing recognition among men of all creeds and all parties that they have interests in common as Irishmen, and that Ireland needs the service of all her sons. It is true that political agitations still mainly follow the lines of religious belief, a Protestant, that is, is usually a Unionist, and a Roman Catholic is usually a Home Ruler; but these old walls of sectarian partition are breaking down.

There is a genuine revival of interest in the old native language. It is not part of that natural renaissance, the working of whose mighty spirit can be seen in many directions. Every street name plate in Dublin now bears the name in Irish as well as in English letters, and Irish has been made a compulsory subject at the new Roman Catholic University. Yet there are singularly few signs of popular interest in the attempt to galvanize the old language into new life. Among some scholarly patriots, who regard the native tongue as expressing the Ethos of the nation, there is an intense zeal for Irish, and that splendid Irish man, Dr. Douglas Hyde, has communicated his enthusiasm for the vernacular tongue to an ardent body of disciples. This revival of enthusiasm for the Irish language is a very significant phase of the national awakening.

TIGERS FOR THE KING

Maharajah of Nepal Is Arranging Rare Hunt for George V.

If King George does not bring back from India a magnificent collection of big game trophies it will not be the fault of the Maharajah of Nepal, who is making stupendous preparations for a unique tiger hunt in honor of his newly crowned Emperor of India will take part. Some idea of the grandeur of the hunt may be had when one learns that it will take 500 elephants to carry the hunters. These beasts are now being trained to stand the noise of guns and the sudden onslaught of maddened tigers.

The hunt will take place in the jungles of Nepal, which are the private property of the Maharajah and which, situated on the southern foothills and lowlands of the Himalayas, contain the densest and most unexplored of any in India. They are literally swarming with wild beasts, which are undisturbed, because the foreign sportsmen are excluded, except when invited by the Maharajah. The shooting done by the Maharajah himself is not enough to make an impression on the game, which includes wild elephants and, rhinoceroses, with all kinds of tigers, bears, leopards, wild boars, and deer.

While King George is hunting at Nepal, Queen Mary will be at Rajputana.

ERUPTION OF ETNA

It Commenced with a Series of Terrific Explosions

The toll of death and destruction caused by the eruption of Etna is daily reaching higher figures. It is feared the final counting will compare favorably with those of any similar disaster due to the volcano's activity. The destruction extends over an area of 40 square miles which the mountain covers. The eruption began with a series of terrific explosions, during which giant tongues of white flame leaped to the sky. Since then no more than a few craters have burst forth within a radius of seven miles from the central crater at a height of 8,000 feet. All of them belching forth smoke, showers of stones and ashes, and rivers of white-hot lava, which streamed at the rate of one mile per hour towards Linguaglossa and Castiglione. They destroyed the superb plane trees and all the fields and vineyards in their track. The main lava stream, consisting of a solid advancing wall of fire fifty three-quarters of a mile wide, has already buried the village of Bottichella. A heavy rain of ashes continued incessantly over Catania and the whole region accompanied by frequent alarming shocks of earthquake, stronger than any felt in Italy since the great upheaval at Messina.

Englishmen's Mountaineering Feat

Two young Englishmen named Hopkinson and Richards, while spending a holiday in Switzerland, crossed the Little Schreckhorn Pass, 12,079 feet, and Grindelwald, by night, in five hours in the snow, being still young enough to feel deep in places. They started from the aid of snowshoes at 10.30 p.m.

F. D. M'RAE ON TRIAL

Dr. Magee on Stand in Murder Case at Cornwall.

Father of Child Says When Party Went In Search Accused Was Trying His Wife and Using Opprobrious Names—He Tells of Visit to McRae Home and Gives His Version of Death of Baby.

Cornwall, Oct. 26.—The McRae murder case occupied the assizes before Justice Riddell all day yesterday and will last until some time on Saturday. About 11 o'clock the trial session was taken up with the selection of the jury.

The first witness called was Dr. Magee of Lancaster, who made two expeditions to Glengarry in connection with the case. In the defence claims, he had fled to Dr. Magee's office, and he had fled to her father's home at Lancaster. Shortly after, several disagreements with her husband. He also told of his attempts to induce her to bring his child, his quarrels with his wife and finally the post-mortem examination. He admitted having used force at a time he was unbecoming a gentleman. He had attended the first child's confinement, and another he had shaved her and she fell down. He was also questioned to show that he had written to her after the disturbing cause.

D. C. McRae, called by the crown, told briefly of the finding of the child and his friends on July 1, and their search for the mother.

When it came down to cross-examination there was another squabble between Messrs. Meredith and Black-stock as to the admission of certain questions by Meredith to Dr. Magee. Part of this was ruled out, but Dr. Magee was allowed to answer others. Dr. Magee most emphatically on the point that he had not taken the place of his wife and his wife. He had never said that unless she had liberty of conscience he would not take it to his home. Mrs. Magee could no longer live with her husband because of abuse by her lord and master and took advantage of the opportunity afforded to leave home with her child for the home of her father.

Because he was nearing the building Dr. Magee and her child D. C. McRae stood on old ice and threatened to shoot Dr. Magee. The doctor turned and made a dash for the roadway, joining the others, who had investigated the noise some 100 yards or so to save their lives.

Dr. Magee could obtain nothing another woman with a child at McRae's home. He went back again and when they were confronted by the child's father, an Englishman named Rosser, who pushed Dr. Magee with gun and, dropping on one knee, threatened to "blow their blood heads off."

Under re-examination by Mr. Blackstock, McRae said that he was not willing that Dr. Magee should get possession of the child unless the doctor married his daughter. He refused Dr. Magee to believe that the old spoken gun was a gun, and would be, Rosser, who helped to load the ammunition. He had his hand on the gun which was on the road and told Mrs. Farquhar to cut the lines of the motor unless the party moved away.

He did not know who got the rifle for Farquhar, nor who fired any of his gun. He heard the report of a rifle and thought he heard that it was fired by Farquhar. He did not suspect that anyone was injured by the shot. Rosser reported he heard for the first time, while at church, that a man had been shot and killed. He knew that Farquhar was a good shot, and could not say he was a marksman.

In reply to his lordship, McRae said that he was between where the shot was fired and the motor.

Mrs. Farquhar, Belleville constable, denied having a revolver and said that what had been mistaken for a revolver was a pocket flashlight. She was at the time the party left the house to search outside, but heard no shot, nor saw anything else. D. McRae.

When the party got into the motor Dr. Magee, James Magee, Shaw and Mrs. Farquhar were in front, Constable F. D. McRae came down the road to the motor and Dr. McRae asked him, after speaking to them, he cried out, "You damned Protestant hound." He then dropped on his knee and seemed to be aiming at Dr. Magee.

Questioned by Mr. Meredith next morning McRae had said that if anyone had been shot they must themselves.

Further cross-examination Uren admitted being a boy from a home in England. He had been brought out by a presentive officer but admitted having carried handcuffs, which he sometimes carried in church. He threw the handcuffs with the intention of handcuffing D. C. McRae if he interfered with Dr. Magee in his search of the McRae premises, respecting to find D. C. McRae, the only man on the premises.

He did not know if he had any right to be on the premises. He had been told to do so by Dr. Magee, but later with Dr. Magee to join in the attack, and with Constable Dr. Magee, and anyone who interfered with him.

Witness stated getting D. C. McRae in a corner, holding him up with the handcuffs. When with Dr. Magee he had prowled around the McRae premises in Lancaster and knew all about the attempts to kidnap the child. He knew that he had no legal authority to enter D. C. McRae's home. F. D. McRae was on his knee three or four seconds that he first noticed him.

He said that Magee was mistaken in saying that he was only moved one hundred yards or so before the firing.

Failed to Select Candidate.

Brantford, Oct. 26.—The Dragsford Trades and Labor Council failed to select a candidate for the municipal contest here last night. Neither J. C. Coles nor Edward Avery, both well-known trades unionists were willing to accept the nomination. A section of the council was strongly in favor of piecing a man in the field, but lack of proper organization was considered a serious drawback.

Conservative Nominations.

Conservatives met to-day to nominate the Whitney Government candidate for Wentworth. Col. Hendrie, Hamilton, Walter Rogers and Ratepayers Mosgrove, Hamilton, are mentioned as possible candidates. Nomination on Wednesday next.

Murder for Wednesday.

SUNDAY SCHOOL CONVENTION

Ontario Association Holding Its Annual Meeting at Brockville

BROCKVILLE, Oct. Oct. 24.—Exactly one hundred years ago this month, the first Sabbath school on the continent was organized at Elizabethtown by Rev. William Smart, a Scotch Episcopalian minister, and by a Methodist Missionary Society. Adlel Sherman, the first teacher, superintended the school during the month of May 1811.

The name of the town was changed by Gen. Brock in 1812 to Brockville. Here, therefore, fittingly, the Ontario Sunday School Association is holding its annual convention this year, the forty-sixth of its existence. Five hundred and fifty credentials have been issued, and at the first session this afternoon, 325 had registered, more than ever before at the outset of a convention. Mr. T. M. Harrison, of Kingston, is president. The convention church is the First Presbyterian church. Rev. Robert Johnston, Rev. Dr. Wm. Sparling, pastor of the Wesley Street Methodist Church and president of the Ministerial Association, welcomed the delegates, Mr. Wm. Hamilton, the veteran of the General Executive, replying.

Mr. John M. Gill, Brockville outlined the early days of the Sabbath school work by Mr. Smart.

The General Executive Committee attended in unusually large numbers for the opening day, and decided after full consideration of the proposal to alter the convention date to November, not to make the change. The Secretary's report showed a marked advance along all lines.

Regarding a summer training school a committee was appointed with power to co-operate with the denominational boards. Rev. Canon Read of Sound are eager for the 1913 convention, next year goes to Hamilton, as the next year, Mr. Norman Sheard, Toronto, showed a gold cup sent him by Count D. Takio, president of the Imperial Bureau of Decoration, Japan in gratitude for $2,510 contributed by Sunday School in all over the dominion to aid the famine stricken Japanese children. The evening meeting closed uniquely, the audience standing while the organist played "Hallelujah Chorus."

The executives of the "Pocket Testament League" are headed by Mr. W. S. Dinnick, Toronto, honorary secretary of the league.

That the Sunday school is not for children only, or for small segments of the church membership, but is the bible school of the church as a whole, was emphasized by Rev. W. F. Parker, pastor of North Bay Baptist church.

A pleasant feature was the reading of a message of greeting from the Dominion W.C.T.U., and a suitable reply was sent.

The aged woman is in destitute circumstances. Although the grandson of Dr. George Schlochter, Chicago's assistant commissioner of health in 1871, and acquainted with many of Chicago's early settlers, she has nothing and cares for nothing in the world except her dogs.

COUNTRY CORRESPONDENCE.
INGLE.

Oct. 30, 1911.

A number of the farmers have dug their potatoes and report a fair crop.

Mr. and Mrs. Parker (nee Lena Bridget), Watertown, have returned home after spending their honeymoon at Mr. J. H. McLaughlin's.

Mr. John Yates (an aged but respected resident of this neighborhood, passed peacefully away at his own home on Wednesday.

We will look well in the royal black regalia of the Spaskaydip.—Toronto Telegram.

AMUSEMENTS

"THE GIRL FROM RECTOR'S"

It is doubtful if a play has been seen in this city in many years that has attracted such wide attention as "The Girl from Rector's." The piece is the prize-winner at Mr. Sydney Drew's Music Hall simply for its metropolitan try-out, but its success was so great it continued as an attraction for the three hundred nights and played to the biggest business in the history of the house. Critics declare it is one of the most productions of its sort ever made that carries with a high class school work by Mr. Smart.

The General Executive Committee attended in unusually large numbers for the opening day, and decided after full consideration of the proposal to alter the convention date to November, not to make the change. The Secretary's report showed a marked advance along all lines.

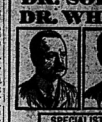
Regarding a summer training school a committee was appointed with power to co-operate with the denominational boards. Rev. Canon Read of Sound are eager for the 1913 convention, next year goes to Hamilton, as the next year, Mr. Norman Sheard, Toronto, showed a gold cup sent him by Count D. Takio, president of the Imperial Bureau of Decoration, Japan in gratitude for $2,510 contributed by Sunday School in all over the dominion to aid the famine stricken Japanese children. The evening meeting closed uniquely, the audience standing while the organist played "Hallelujah Chorus."

The executives of the "Pocket Testament League" are headed by Mr. W. S. Dinnick, Toronto, honorary secretary of the league.

That the Sunday school is not for children only, or for small segments of the church membership, but is the bible school of the church as a whole, was emphasized by Rev. W. F. Parker, pastor of North Bay Baptist church.

A pleasant feature was the reading of a message of greeting from the Dominion W.C.T.U., and a suitable reply was sent.

DR. SOPER
DR. WHITE



SPECIALISTS

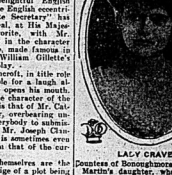
In the following Diseases of Men: Nervous Debility, Kidney, Bladder, Skin and Blood Diseases, Stricture, Varicocele, Blood Poison, Piles, Rupture, Kidney & Bladder Troubles, Catarrh, Asthma, Bronchitis, Consultation Free.

DRS. SOPER & WHITE,
In Toronto 30 Yrs. Toronto, Ont.

SHRINKABLE HEADGEAR

Ribbons When Tightened Reduce the Size of the Bonnet.

"Shrinkable" headgear has arrived in Paris. The open style is especially suitable for motor bonnets and soft shapes which are intended to be drawn by round the head. A very charming example of the "shrinkable" bonnet is of black velvet edged with fur. It is made in the shape of a butterfly set nearly two inches back. Ad ribbons are interlaced in tabs of the same velvet are two ribbons, to be fastened in a bow under the chin. As the ribbons are drawn tighter the size of the bonnet is reduced, hence the "shrinkable" bonnet.



LACY CRAVEN

Countess of Strathmore and Bradley Martin's daughter, whose husband is the second cousin and Captain of the Yeoman of the Guard.

Get This Clear

The way to prove whether nervousness, heart or stomach troubles, insomnia, liver disorders, etc., are caused by tea or coffee, is to stop for 10 days or two weeks. You may learn something of value.

Simply leaving off the tea and coffee will work wonders. It is much easier if you shift to well-made

POSTUM

Then the brain works clear, nerves become steady, and the human machine runs smoothly, which it cannot do when clogged by a drug.

Among tea and coffee users, one in every three is hurt in some way by the drug—caffeine—in tea and coffee.

Get That Clear.

"There's a Reason"

CANADIAN POSTUM CEREAL COMPANY, LIMITED, WINDSOR, ONTARIO, CANADA

LATE TELEGRAPHIC NEWS

DOCTORS FAILED TO HELP HER

Cured by Lydia E. Pinkham's Vegetable Compound

Pound, Wis.—"I am glad to announce that I have been cured of dys-



pepsia and female troubles by your medicine. I had been troubled with both for four years and consulted different doctors, but failed to get any relief. After using Lydia E. Pinkham's Vegetable Compound and Blood Purifier I can say I am a well woman. I can't find words to express my thanks for the good your medicine has done me. You may publish this if you wish."—Mrs. Eleanor Starr, Pound, Wis.

The success of Lydia E. Pinkham's Vegetable Compound, made from roots and herbs, is unparalleled. It may be used with perfect confidence by women when they need displacements, inflammation, ulceration, fibroid tumors, irregularities, periodic pains, backache, bearing-down feeling, flatulency, indigestion, dizziness, or nervous prostration.

For thirty years Lydia E. Pinkham's Vegetable Compound has been the standard remedy for female ills, and suffering women owe it a debt of gratitude to at least give this medicine a trial. Proof is abundant that it has cured thousands of others, and why should it not cure you?

If you want special advice write Mrs. Pinkham, Lynn, Mass., for it. It is free and always helpful.

Related Enthusiasm.—

Ottawa, Oct. 26.—Now that a seat has been found for Hon. W. T. White, there is something of a rush by men who flaunted their marked disinclination to part with their seats.

Halton County is a case in point. The new Finance Minister might have represented his native county, whose electors as victims of the Farmers' Bank smash, are seeking relief from the Government, but there was difficulty in opening the constituency. The difficulty was overcome Tuesday when A. meeting of Halton Conservatives decided to offer the seat to Mr. White. A delegation was despatched to Ottawa yesterday in time to see the Finance Minister accept the Leeds office.

One Wife's Woes.—

Montreal, Oct. 26.—While listening to the torrent of charges against him made by his wife, Patrick Ferrier swooned and fell in the prisoner's dock and had to be carried to the pen.

His wife claims that in four years of married life all he has ever given her was a baby. He had beaten her, and in one of the beatings he had kicked her when a child was about to be born, and the baby died shortly after. Another child had died of privation. She had become a cocaine fiend and when she remonstrated he beat her. Ferrier was sent to jail for a long time, so that he would not bother her.

German Elections.

Berlin, Oct. 26.—It was officially announced yesterday that the elections for members of the Reichstag would be held on Jan. 12. The present session will probably close at the end of November or early in December, meantime the budget bearing the purpose of the labor exchange measure, the new secretary's insurance bill and reform the criminal code. Chancellor von Bethmann-Hollweg will probably reply to the interpellation concerning the Moroccan negotiations with France.

George Will Case.

Kingston, Oct. 26.—Two months ago, when the famous George will was found, it was discovered that the person had tampered with it. The figure "four" had been changed to "fourty," the spelling being incorrect, showing it had been changed. When it came before Chief Justice Mulock, in the autumn, he ordered that the word "four" be accepted as the intent of the testator. New settlement papers between the widow and other interested parties are being made out.

S. F. McKinnon Left Million.

Toronto, Oct. 26.—The will of the late S. F. McKinnon, who left an estate amounting to nearly a million dollars, came up yesterday for an informal visit before Justice Teetzel. The court was informed that the provision allowing the executors $200 for their work by the deceased was a mistake, and that the heirs were willing that this amount should be increased. The court was asked to take action on the matter.

A New Laxative —the best known to modern medicine —is the active principle which makes

NA-DRU-CO LAXATIVES

so much better than ordinary physics. While thoroughly effective, they never gripe, purge or cause nausea, and never lose their effectiveness. Dose of the 25c. a box. If your druggist has not yet stocked them, send 25c. and we will send them.

National Drug and Chemical Company of Canada, Limited. 25

TURKS WERE REPULSED

Italians Maintained Their Position in Monday's Fight.

Arab Tribesmen Rose Against Invaders and Conflict Was Fierce For a Time—Italian Soldiers Held Their Ground and Reckless Daring Was Shown on Both Sides—Arms Hidden Everywhere.

Tripoli, Oct. 26.—Fight Monday was of a desperate nature. The Arabs rose against the Italians at the time of the Turkish attack on the outposts and the Italian losses were heavy.

It is nevertheless clear that the Italians can count on the greater number of Arabs in the country. Those who attacked the Bersaglieri numbered two or three hundred, including many Turks dressed as Arabs. In the former number of rebels is smaller still.

The Italian soldiers remained perfectly calm under fire. When the Arabs found the Italians seriously engaged at Sciaraighad repelling the Turks, a number of them opened fire among the gardens, the thick vegetation of which makes them almost impenetrable.

The fourth company of the Eleventh Bersaglieri occupied the situation without flinching, the men in the trenches firing in turn. One man who was seriously wounded bandaged his leg against fire with his handkerchief and continued fighting. He was ordered to go to an ambulance he refused, and it required four men to remove him to the Red Cross station by force.

A sergeant of carabinieri, stationed with his men at the mosque near Sciaraighad, where a large number of Arabs were in ambush, insisted on going out on a scouting expedition, saying the bullet that would kill him was not yet manufactured. He had hardly turned the corner of the mosque when a volley fired at about ten paces killed both him and his horse.

A detachment of Italian soldiers on the Ain Zara road, who had seen four Arabs rise from cover to shoot, fired immediately, killing the Arabs.

Naval Lieutenant Rosetti, who happened to be with the outposts when the fighting commenced, placed himself at the head of a detachment of the Eighty-Second Regiment, and began a forward movement, with the object of recovering the ground.

The mounted carabinieri, who replaced on the left flank the cavalry engaged on the front at Bomba-ceni and Gargaresh, covered themselves with glory.

The Turks and Arabs showed great disregard for danger. They appeared to be quite indifferent to death.

Every Arab house was found to be a hiding-place for arms. The ammunition and rifles landed from the Turkish transport Derna had been lowered at the ends of ropes into wells. Cases of cartridges were hidden in the houses.

Death of Eye Specialist.

Cornwall, Oct. 26.—Dr. Alex. F. Pringle, a specialist in the treatment of diseases of the eye, who was spending a few days with relatives in town before proceeding to his home in Northfield, Minn., after a trip to Europe, died suddenly at the residence of his sister at noon yesterday. He had been in ill-health since an automobile accident in London, Eng.

The late Dr. Pringle was a son of the late Judge Pringle, and was born here 56 years ago. He has resided in the west for a good many years. He leaves a wife in Northfield, but he has no children.

Elopements to Blame.

Washington, Oct. 26—Statistics compiled from the records of the District Commissioners show that 20 per cent. of all divorces here are the result of runaway marriages. Of the 300 per cent suit from marriages where one of the contracting parties was under 21 years of age.

Eighty per cent. of the divorce suits have been filed by women and in all but three of the 10 per cent. of the couples who seek the divorce court here. Only one divorce suit in the District Court to every four marriage licenses.

Want Colonial Councils.

Montreal, Oct. 26.—At yesterday's meeting of the Chamber of Commerce a report was submitted and approved to the effect that the Canadian Government should make representation to the Imperial Government so as to secure the grant to the recognition of the right of Colonial Governments to appoint consuls abroad, or to enlarge their own powers in order to give to Colonial representatives, who would be entitled to such recognition exclusively over colonial interests.

Offered $2,000,000 For Church.

Montreal, Oct. 26.—Major John T. McBride's appeal against a writen offer of $2,000,000 for the St. James' Methodist property, which was one of the general beliefs that the church will be sold. It is stated that this is the only offer in view. Major McBride is acting for Mr. J. T. McCreevy of Winnipeg, but it is said that the Canadian Northern are behind the

THEY DEMAND HIS HEAD

Chinese Legislators Present Ultimatum to Manchus.

National Assembly Insists on Punishment of the Man Who Sold Railways to Foreigners—If Impeachment Is Not Acted Upon Parliament Threatens to Dissolve—Object of Attack Is a Strong Minister.

Pekin, Oct. 26.—Further dedictions to the rebels, including Nanchang, capital of the Province of Kiangsi, and Kiulin, capital of Kwangsi, have served to increase the tension here over the revolution. To add to the seriousness of the situation, the Tsaichengsun, China's first national assembly, yesterday gave to the Manchus what the legations consider an ultimatum. The assembly impeached Sheng-Hsuan-Huai, president of the Ministry of Post and Communications, and demanded his dismissal with seven punishment.

A reply is required from the Government to-day, failing which the assembly will dissolve and the members return to their respective provinces. From the temper shown, it is believed that the assembly will carry out the threat. The only course open to the Government is either to sacrifice the man who is considered by the foreigners the strongest member of the Cabinet, or, retaining him, declare war on the assembly as well as on the best majority of China.

The charges against Sheng-Hsuan-Huai are those formulated by the people of Szechuen, Hupeh and Hunan. Sheng negotiated the loans for the nationalization of the railways, and has been a leading spokesman for the anti-provincial policy, which is regarded as largely responsible for the revolution. The inhabitants of these provinces have shown strong opposition to the proposed railway concessions. At the meeting of the assembly yesterday the members urged that they were not against foreign loans, but against the methods employed and the results, which were tantamount to fobbing the pockets of the Chinese, who had already begun the railways and selling them out to foreigners.

When the assembly came to vote, even the front row Manchu princes, who are ordinarily subservient to the Throne, stood up, demanding the noted manchu's impeachment.

Gen. Yin-Tchang's silence has given rise to innumerable speculations. The War Minister in the Ministry is considered unnecessary to communicate anything but his needs to the presidents of the other Government boards. Only the palace seems to know his intentions.

The Imperialist commander has not been followed by any foreigners, even the foreign controllers of the railways having withdrawn, either voluntarily or by request. Therefore it is impossible to ascertain whether or not the reports regarding the Imperial army, upon which the dynasty's hope depends, is seriously disorganized. The rebels have been pushed forward without having been safeguarded in their manner, which would almost have meant disaster had the enemy been more capable.

The trains go down to the south laden with soldiers and equipment, but do not return. The troops are forth without sufficient ammunition; there quantities of ammunition follow but no commissariat supplies. There are rumors of mutinies, and also of desertions.

It is now said that the engine drivers who previously were reported as having been shot for refusing to take the Imperial troops, were really so because they proceeded, the soldiers not desiring to go the enemy's country, foreign engineer, Boullard, with his train, left for the south to-day and endeavor to reorganize the railway traffic in the Hankow district.

Nevertheless, in spite of disorganization, treachery and disaffection, the army evidently is moved steadily forward. A wireless report from Hankow last night indicated that the Imperialist and revolutionary forces are already closely in touch.

The Government authorities have succeeded in arresting a large number of students who attempted a manifestation favoring rebellion in Honan.

Fear Mohammedan Trouble.

Toronto, Oct. 26.—A cable from Honan, one of the British consular foreign Mission office in Toronto, yesterday, states that the situation is quiet there. The current rumors that Mohammedans is a source of some trouble among the mission officials here, the church having some forty, nine missionaries in Honan Province. Should an anti-Christian feeling be stirred up in them, there is a possibility of the entire Christian population being wiped out.

Wallaud Conservatives.

Niagara Falls, Ont., Oct. 26.—Wallaud County Conservatives will hold a convention in Welland this afternoon to nominate a candidate for the local future. Bertie, Stamford, Thorold and Crowland have instructed their delegates to vote for the re-nomination of Kean Fraser, K. C. Fraser's home in this city is seeking the nomination and claims to have the support of a majority of the delegates from this city.

Graham Stays Out.

Ottawa, Oct. 26.—Hon. George P. Graham stated last night that matters had not progressed any further in the direction of his securing a seat than they had a day after the election. There is every indication that the ex-Minister of Railways being out of Parliament for the coming session at least.

Accepts Postmastership.

Montreal, Oct. 26.—Hon. L. O. Taillon, ex-Prime Minister and ex-Postmaster-General, has indicated his acceptance of the Montreal postmastership and will be appointed next week. Hon. Mr. Pope will be appointed Senator for the district of Bedford.

THE MARKETS.

Liverpool and Chicago Wheat Futures Close Lower—Live Stock—Latest Quotations.

CHICAGO, Oct. 26.—Assertions that the Argentine crop was much larger on hand, and more accessible than expected, scarcity elsewhere, etc., took 1c from wheat the winnipeg options.

	Close.	Open.	High.	Low.	Close.
Wheat—					
Oct.	101½				101¾
Dec.	97¾	97¾	97¾	96¾	96¾
May	101¾				101¾
Oats—					
Oct.	41¾				41¾
Dec.	37¾				37¾
May	37½				37½
Wheat, fall, bushel					99 to 99½
Wheat, spring, bushel					97 to 97½

Toronto Grain Market.

Fall, bushel	0 95
Spring, bushel	0 96
Goose, bushel	0 90
Red, bushel	0 90
Oats, bushel	0 40
Peas, bushel	0 75

Toronto Dairy Market.

Butter, store tubs	0 22
Butter, creamery, dairy, lb.	0 28
Butter, creamery, lb. rolls	0 29
Butter, creamery, boxes	0 27
Butter, bakers' tubs	0 22
Honey, extracted	0 10
Eggs, new-laid	0 30
Eggs, cold-storage	0 25
Cheese	0 13½

Liverpool Provisions.

LIVERPOOL, Oct. 26.—Beef—Extra India mess, 95s.

Pork—Prime mess, 90s.

Hams—Short cut, 14 to 16 lbs., 68s; short cut, 16 to 20 lbs., 67s; short cut, 20 to 24 lbs., 64s 6d; short rib, 16 to 24 lbs., 63s 6d; clear bellies, 14 to 16 lbs., 64s; clear bellies, 16 to 20 lbs., 63s; light, 23 to 25 lbs., 62s; long clear middles, 16 to 20 lbs., 63s; long clear middles, 28 to 34 lbs., 59s; shoulders, square, 11 to 13 lbs., 52s.

Lard—Prime western, in tierces, 48s 6d; American refined, in pails, 49s 6d.

Cheese—Canadian finest white, 60s; finest colored, 60s.

Tallow—Prime city, 32s 6d.

Turpentine spirits, 34s 6d.

Resin—Common, 7s 6d.

Petroleum—Refined, 6½d.

Linseed—29s 6d.

Montreal Grain and Produce.

MONTREAL, Oct. 26.—There was a fair demand for grain, but business was quiet. Oats were in good demand, but the volume of business done was small. Flour was quiet, but prices were firm. Millfeed was in good demand, but the bids from the other side were too low to allow of any export business to be done. Corn is strong, with a good demand. Provisions are firm, with a fair demand. Cheese is quiet, but firm. Butter is firm, with a fair demand. Eggs are

COME TO THIS STORE WITH CONFIDENCE



YOU need not worry about the possibility of getting something you won't look well in.

It is a matter of personal interest to us that every man shall look well in, and be satisfied with, what he buys from us.

When he tells his friends that he was fitted with a suit or overcoat by Quick & Robertson, we want his clothes to look so well on him that his friends will at once resolve to make this their store also.

That's the idea we're building on--That's why our service is a great benefit to our patrons--We assume the responsibility of clothing you just right.

Overcoats $6 to $25

Suits - - $5 to $25

The best makers, Correct Hats and the Choicest Toggery. All Pleasingly Priced.

Won't you try our splendid Clothes Service, you'll surely like it.

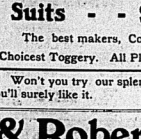
Quick & Robertson
THE OUTFITTERS

DR. JAEGER
Pure Wool Wear
We are sole agents for
Dr. Jaeger Underwear

Dr. Jaeger Underwear,
Dr. Jaeger Coat Sweaters
Dr. Jaeger Hose
AND ALL PURE WOOL WEAR

Call and see these garments

Chas. J. Symons
298 Front St. Haberdasher
"Pit Reform Wardrobe"



The new Fall Models are stocked and never before have we shown such a splendid assortment of Fall and Winter Shoes for Men, Women and Children. Space will not permit us to describe them in detail, but we would like to call your attention to the "Walk-Over" Shoes for Men, "The Village Scandal," "The Tinkle," "It's It," "The Lucky Dog," etc.

High tops, high heels, short vamps, are in great demand in Collar Attaches.

We have stocked the latest creations and invite your inspection, as we know we can please you.

W. H. ADAMS
Phone 485 The Shoeman.
The Store With the Electric Shoe

WHICH?

Do you want bargain-counter glasses? Are you willing to wear cheap glasses because they are cheap? Do you consent to have your eyes tampered with at the risk of their permanent injury? Then this message is not for you. But if you value the precious gift of sight; if you wish to retain it, if you appreciate skill, then it is for you, and you are invited to come where absolute accuracy in correcting eye defects is placed above every other consideration.

ALEX. RAY, OPT. D.

Canada Approved.

Prime Choice Western Beef at mod erate prices.

Head Cheese and Sausages a specialty.

Pork Sausages, K. I.

—AT—

GREEN'S BUTCHER SHOP.

167 Front St | Phone 109

COAL

D. L. & W. Scranton
Office, Bridge St.
The Schuster Co., Ltd.

Sills Co.

B. E.

UNDERTAKERS

Front Street 'Phone 40

BELLEVILLE, Ont

Every man is thoroughly convinced that he gets all the punishment he deserves--also a lot that he can't account for.

::: The :::

Gerhard-Heintzman
Canada's Premier Piano

Sold on easy terms, at our warerooms only, in this city.

J. A. Goodsell & Co.
436-438 Front Street

TRY OUR BINDERY FOR PAMPHLET WORK

NOTICE

We are delivering our ice cream Saturday Night for Sunday use, and will appreciate an early order.

Ask to see our Special 50c Boxes.

Ed. F. Dickens & Son
STORE CLOSED MONDAY

8 per cent.
For Your Money

We can place your money to earn 8 per cent. interest for periods of 3 to 5 years, secured by first mortgage on resident improved farms in Western Canada or Al City property. No delays. Total cost 6 per cent. of amount loaned. Correspondence solicited.

Merchants' Trust Company
WINNIPEG

DR. R. JEPSON
OSTEOPATH
GRADUATE
Drugless Healer
Opposite Post Office Corner
Bridge and Pinnacle Sts.
Telephone 390. Lady Attendant.

100 GIRLS WANTED. $5.00 a week to commence with for girls eighteen and over. Apply at once.
D. S. PERRIN & CO., Limited, 012 1m London, Ont.



Unique Designs
in all sorts of jewelry. A tremendous variety to choose from, with interesting prices throughout the collection.

Gold Watches
in different styles and sizes; jeweled rings of great beauty; brooches, scarf pins, cuff links, etc. As thoroughly reliable gem merchants, we are in the lead.

J. O. R. McCurdy, Jeweler
Issuer of Marriage Licenses

Isn't it surprising how fat a woman can get?

THE CANADIAN RED CROSS SOCIETY

Following is the programme for the Empress Maria Pedorovna Prize Competition, to be held in conjunction with the 10th International Red Cross Conference, Washington, D. C., May 7-17, 1912:

1. A scheme for the removal of the wounded from the battlefield with the minimum number of stretcher bearers.

2. Portable washstands for use in the field.

3. The best method of carrying dressings for use in regimental aid posts and dressing stations.

4. Wheeled stretchers.

5. Transport of stretchers on hindback.

6. Easily folding portable stretcher.

7. Transport of the wounded between warships and hospital ships and the coast.

8. The best method of heating rail way carriages by a system independent of steam from the engine.

9. The best model of Roentgen Apparatus for the employment of X rays at the dressing stations and on the field of battle.

PRIZES.

First prize of 6000 roubles (approximately $3,000.)

Second prize of 3,000 roubles (approximately $1,500) each.

Third prize of 1,000 roubles (approximately $500) each.

Inventions entered in this competition are to be displayed at an exhibition to be held on the occasion of the ninth International Red Cross Conference at Washington, D. C., May 7-17, 1912.

Persons intending to compete for these prizes must forward to the Grand Secretary, Canadian Red Cross Society, 192 Bloor Street West, Toronto.

TENDERS

Tenders addressed to City Clerk will be received up to Monday, 6th Nov., for supply of Heating Apparatus fo Pump House and others. Plans and specifications can be seen at office of the undersigned. Lowest or any tender not necessarily accepted.

JAMES. G. LINDSAY,
Manager Water Works Dept
Belleville, Oct. 20th, 1911. 20.2

SEEKING ADVENTURE THEY MAY HAVE MET DEATH

NEW YORK, Oct. 25.—It is feare' that the yawl Pandora, in which two South African men and two Englishmen left New York July 29 last for London on the third leg of an adventurous trip around the world, has been lost. The Customs House received an anxious inquiry from J. Forbes Blythe of Coventry, England, who is a brother of George H. Blythe, one of the two captains of the yawl. Customs House officials were forced to reply "Unreported."

Capt. Blythe and his mate, Peter Heaton, who had grown tired of shipping aboard lumbering freighters decided to seek real adventure in a 36-foot yawl, which they built in Perth, Long Island. They fitted her out with own supervision, staunch enough for the contemplated trip. They sailed from Perth two and a half years ago and went down the coast, intending to cross the Pacific and rounding Cape Horn. The Pandora reached New York in May, 1910, and there Heaton left her, but still seaworthy. The trip across the Pacific was abandoned. They decided upon as the easiest leg of the long cruise, but three months have passed and the vessel has not been reported so far as known.

SPORTING NOTES

BASE BALL

In fine weather and on their home grounds, the New York "Giants" won the fifth games of the world's championship series yesterday by 4 runs to 3 after a strenuous struggle of ten innings. Marquard, who went in to pitch for New York, was batted out of the box in the third inning by the Athletics. To-day's game will be played in Philadelphia.

A CLEAN SCALP

SECURED BY PARISIAN SAGE

In order to rid your scalp of filthy dandruff you must kill the germ. Parisian Sage kills the germ. In this for it, is guaranteed by J. Y. Doyle and Graham's drug store, stop falling hair, splitting hair, and scalp itch in two weeks or money back.

If you have dandruff, get a large 50 cent bottle to-day and rid yourself of it. Remember, that if dandruff germs are not destroyed in time, the hair will surely fall out and baldness will follow.

Sold by druggists and dealers everywhere.

TELEGRAPHIC BRIEFS

The Duke of Connaught will present new colors to the 5th Royal Scots Regiment of Montreal in the spring.

Prospectors returning from Port Wells, Alaska, report that four new volcanoes are belching masses of smoke on the Kenai Peninsula.

Through sudden weakness of the heart, Alexander Ramsay, aged 70, fell down a flight of steps in a Pembroke, Ont., hotel Tuesday night and died.

Fifteen battleships of the navy steamed up New York harbor yesterday, the advance guard of a fleet which will assemble for manoeuvres soon.

Premier Fisher of Australia, appealing for more frequent Imperial Conferences, said they offered the only reasonable opening for imperial development.

Mary J. Kendall, of Rapid City, South Dakota, drew No 1, worth $10,000, at the opening of the drawing for the 4,000 prizes in the Rose-land land allotment.

The little girls born in the Montreal Maternity Hospital Tuesday, died yesterday. It was the first time in the history of the institution that triplets were born alive.

Dr. Rivas Vasquez, who was a member of the deposed Castro Government, says that he has obtained two million dollars in the United States for a revolution in Venezuela.

H. J. Jansen, a member of the Berlin (N.D.) Board of Trade and ex-mayor of the town, has made the very liberal donation of 712 acres of land, to be used by the corporation for free factory sites.

The Prussian silver cross for merit for women and maidens has been bestowed upon Mrs. Anna Worthington of New York, in recognition of her extraordinary services in the field of social betterment.

No Opposition to Ministers.

Montreal, Oct. 26.—Friday will be nomination day for the by-elections necessitated by the Cabinet appointments. Yesterday it was stated by the Liberal leaders in Montreal that there will be no opposition offered to any of the newly-appointed Ministers in this province. There has been some agitation along these lines of late, especially with regard to Hon. Mr. Monk in Jacques Cartier and Hon. Bruno Nantel in Terrebonne, but a league of the party leaders was held yesterday afternoon, at which it was decided that nothing was to be gained by further opposition just now.

There has, however, been discussion going on regarding protests by both sides. As matters now stand it is now stated yesterday that only three protests were being considered, in Montcalm, Bagot and Three Rivers. Even these protests will be forced to go to not decided, but it is thought not unlikely that the close election of Hon. Jacques Bureau in Three Rivers will be contested.

Youthful Horse Thief.

Montreal, Oct. 26.—That the juvenile court cannot come too soon to suit the concensus of opinion amongst spectators in the arraignment court yesterday morning, when Frank Marshall, 15, was arraigned before Judge Lanctot, to answer to a charge of "horse stealing."

The little fellow had to stand on a chair in order that his head might be visible over the railing of the dock.

The boy had jumped into a buggy belonging to Mr. Jeremy Filiatreault, which was standing in front of a store on Notre Dame street, west on Tuesday. After an extended tour of the western part of the city, the boy was stopped by Constable Beauvais, while driving on Lagauchetiere street.

Judge Lanctot decided to give the little lad another chance, and sent him back with his father and a warning.

Welland Canal Problems.

Welland, Oct. 26.—Engineers from the Boards of Trade along the Welland Canal held a meeting here yesterday and decided to invite Thomas H. Cochrane, Minister of Railways and Canals, to come to Welland and hear their views. The local situation relative to the enlargement of the canal is a big one. A resolution was also passed asking for the transfer of the Toronto Board of Trade to send a delegation to Ottawa to urge the canal question re-submitted to the Government.

W. M. German, M.P., paid a splendid tribute to the Minister of Railways and Canals, as a man likely to find a capable solution of the canal problem. He thought he like Minister, Mr. Graham, had unnecessarily delayed the beginning of the work.

Young Farmer Killed

Lindsay, Oct. 26.—George Switzer, a young farmer, 37 years of age, of Canning, Ont., was instantly killed yesterday morning in a somewhat peculiar manner. He was backing a load of lumber out of the barn, and, as it was being skidded down the gangway, the wheels slewed, the load toppling over the steel gangway, pinning Switzer underneath the wheels. He was found dead by his father, his watch showing that death occured at 8.30 a.m.

Switzer leaves a wife and six children, besides his parents.

Elected to Hospital Board.

Niagara Falls, Oct. 26.—City Solicitor McMicky was elected to the General Hospital board at the annual meeting of the hospital trust, yesterday, to fill the place of Dr. Norman Walker, who recently moved to Toronto. The other trustees were all re-elected.

Waterloo Bylaw Carries.

Berlin, Ont., Oct. 26.—Waterloo town yesterday carred a $4,000 bylaw to grant aid to the Berlin and Waterloo Hospital Trust. Berlin passed a $15,000 bylaw, the county grafted $5,000, and they will now build a new wing to the General Hospital.

Pills Killed Pup.

Niagara Falls, Oct. 26.—Six fondness for pills yesterday caused the death of a pup owned by five-year-old Edith Smith. The little girl was playing with a box of pills which the puppy swallowed after the child had taken several.

"This is a college, and not a match factory," sid Miss Grace Fuller, dean of Ypsilanti Normal, in dismissing the girl students to dismiss callers before ten o'clock at night.

SOCIAL and PERSONAL

Mr. Findlay Graham, of Montreal, spent yesterday in the city with friends.

Mrs. C. E. D. Wood, of Ottawa, is visiting Mr. Ingram, on Catherine Street.

Mr. J. S. S. Carstairs, of Toronto, Provincial Organizer of the Conservative party, was in the city to-day in route to Madoc.

HAMBOURG RECITAL A GREAT SUCCESS

The City Hall was thronged last night with a splendid audience composed of the music-loving people of Belleville, who had assembled for the purpose of listening to a recital by Mark Hambourg, the great Russian pianist. Speaking in general terms of the performance it can truthfully be said that it was one of the greatest musical treats which our citizens ever enjoyed. It is but giving credit where credit is due to say that it is entirely owing to the enthusiastic love of the divine art by Mr. Thomas, head of the piano, organ and theoretical department of Albert College and organist and choir master of Bridge Street Church that Mr. Hambourg was induced to give a performance here, Mr. Thomas having personally undertaken to look after the details.

Hambourg is not, as some critics would have, a musician of a one sided and shallow temperament; but rather a musician of high ideals, of brutal passions; of riotous life and of murmuring sciwsons and hallowed peace--all in a breath. His wide understanding of the inner beauties of his numbers combined with brilliant technical execution and a strong personality enabled him to convey, as he directed, the emotions of the masters whose compositions he rendered without effort.

Particularly fine were his strong, sane interpretations of Chopin in Impromptu A flat, Scherzo C sharp minor and Barcarolle, while the simple delicacy of his rendition of Arabesque (Schumann), the Spinning Song (Mendelssohn) and the Nocturne in C sharp minor were among the those haunting qualities which only the master can impart to music.

His "Danse Negre" from Scott, and Rhapsodie No. 2 C. (Liszt) were superb, though from a critical standpoint he at times sacrificed the restraint which characterized his other numbers, for strength of a passionate, brutal type.

WEAK BLADDER

KIDNEY, LIVER, STOMACH and BOWEL disorders quickly cured by

FIG PILLS

At all dealers, 25 cents per box, or The Fig Pill Co., St. Thomas, Ont. Sold in Belleville by D. M. Waters, druggist.

FROM THE OLD LAND

Newsy Paragraphs From the Land of Our Forefathers

William Lovett fell thirty feet from a scaffold at Southshur's, and was killed. He was fifty years old, and only began work that morning.

Woman Workman Barber

Owing to the illness of the barber who holds the contract for shaving the inmates of the Barrow Cross Lunatic Workhouse, the work is being done by his wife.

Serious Pottery Fire

Damage to the extent of £15,000 was caused by fire at Messrs. H. Pinder and Co.'s pottery works at Fenton, Staffs, yesterday. Between two hundred workpeople will be temporarily thrown out of employment.

Yorkshire Railway Spill

A truck-axle broke while a heavily laden goods train was passing near Croft, North Yorkshire. The wagon left the rails and dragged two others with it, Much damage was done to the permanent way, and traffic was delayed.

Artfulness of Pensioners

Chatham Guardians have resolved to make representations to the Local Government Board about the practice of 24 ex-policemen returning to the workhouse after spending eight, ten, or twelve weeks' pensions which they had allowed to accumulate.

Eight Years Churchwarden

A stained glass window has been placed in the Parish Church at Glinton, near Market Deeping, to the memory of the late Mr. Samuel Vergette, who for fifty-eight years held the office of churchwarden. He was a nonagenarian, and was buried to the strains of the oldest churchwarden in England.

Widow and Twelve Children

The dead body of Joseph Rosa, farm laborer, was found on the road between Butterset and Donnerdale, Yorks. Beside him lay his bicycle, buckled and broken. He left a widow and twelve children.

A Notable Auctioneer

The death is announced of Mr. Joseph F. Keogh, a well-known citizen of Dublin. He carried on an important business as auctioneer and valuer, and was a prominent figure in the commercial life of the city.

New Dean of Belfast

Canon C. T. P. Grierson, Rector of Bessingby, Bandridge, has been appointed to the Deanery of Belfast, in succession to the Very Rev. Robinson, who has settled in Canada in order to take up Church work in the Dominion.

Best Cattle Going

Ireland has been losing its best cattle, which are shipped away, a meeting has been held at Monaghan to take steps to improve the quality of the milking cattle in the country. Sir Nicholas Grattis said the people must be induced to keep cattle in winter and to pay more attention to milking qualities.

Development of the pituitary nerve in children causes giantism, and is a Jerseyman who has studied the subject.

Attention

to little things as well as big, is what we're here for. Send your Children or come yourself—If's all the same—each will be given the same special attention.

We would call the SPECIAL attention of the ladies to

DYOLA
Cod Liver Oil Compound

The Home Dye that ANYONE can use with Perfect Results.

A full assortment of colors, always in stock, 10c package 3 for 25c.

GEENS'
Old Reliable Drug Store Phone 107

Stove Pipe Enamel
JET BLACK. HIGH LUSTRE.
Stops Rust. Resists Heat. Won't Green Fume, etc.
"IT'S ON TO STAY" "IT'S BLACK THAT DOESN'T BURN OFF."
10c tin.
ALUMINUM PAINT—15c, 25c, 45c and 75c.
THE
Belleville Pharmacy, Limited
Quality Druggists. Bridge St.

WE are now in a position to supply you with anything in Millinery. Should you desire a style not shown do not hesitate to ask. We can make it and can assure you perfect satisfaction.

MISSES BULGER

A FAIR TRIAL

All that is needed to show you that the Wines, Whis-

KIDS AND GINS sold at
The Uptown Liquor Store
are the best in Belleville. A Wine, Whisky or Gin to suit every customer. A la weatie PURE GOODS.
Give them a fair trial to-day.

GRIFFIN'S OPERA HOUSE

Friday, October 27th

Paul M. Potter's Great Comedy

The Girl From Rector's

Direct from a sensational year's run at Weber's Musical Hall, New York

Prices 25c to $1.00

GRIFFIN'S OPERA HOUSE

Wednesday, Nov. 1st

Jas. Bancroft and his excellent English company in the

Private Secretary

As witnessed by their Excellencies Gov.-Gen. Earl Grey and Lady Grey at Ottawa, Saturday.

Prices: Boxes, $1.50; lower floor, $1 and 75c; balcony, 35c, 50c, 75c

ANNUAL MEETING

The Annual Meeting of the Belleville Horticultural Society will be held on Wednesday, Nov. 1st, 1911, at 7.30 p.m. in the office of the Secretary-Treasurer, over the Standard Bank. Business: Receiving reports and the election of officers. Membership fee $1.00.

W. JEFFERS DIAMOND,
Sec-Treas
S. A. GARDNER,
President

O26-31

As soon as Rev. John Horton, the confessed bigamist, was released from jail at Joliet, Ill., a vaudeville promoter offered him a run to explain his original views on matrimony.

Because her 8 year old daughter told the court that she had been taught to smoke cigarettes, Mrs. Hermina Price, of Cleveland, was denied the custody of the child, following her divorce.

A. J. Farwell, of Hartford, Conn., is a bachelor at fifty-seven, on one side of which he has written 21,320 words with pen and ink.

CLASSIFIED ADVERTISEMENTS

Advertisements under this head, 25 words or less, 25 cents for each insertion; and one cent for each additional word. 5 insertions, 75 cents; 6 insertions, $1.00. Advertisements to be published in any issue must be received at the office before 10 a.m. Saturday for Auction Sales, which will be published on any issue per week. Count 6 words and your forward as one word. Cash.

HELP WANTED—FEMALE

MAID WANTED FOR GENERAL housework. Reference required. Apply Mrs. Fraser Bowen. OSMC

A LADY, A GENERAL SERVANT wanted. Apply evenings, Mrs. R. Bowen. OSMC

HELP WANTED—MALE

A SMART YOUNG MAN TO LEARN the Printing Business Co., Ltd. 1911

FOR SALE

THE TEMPERANCE HOUSE, FRONT St. Store in connection; large stables; good sheds; convenient to steamboat wharf and railways. For terms apply James Reid. OSMC

ST. LAWRENCE PINE BRICK, RESIDENCE, Bridge street, Belleville, for sale or rent; modern conveniences; possession Oct. 1st. Apply to Mrs. Queen, Front street, Belleville. OSMC

COAL FOR SALE.—S. MOORE ST., IN-quire 10 Bridge street. OSMC

AGENTS WANTED

REPRESENTATIVES WANTED AT ONCE to sell Fruit Trees, Ornamentals, Etc., for fall and spring planting. Outfit free. Permanent position. Exclusive territory. Write for terms. Stone & Wellington, Toronto Nurseries, Toronto, Ont. 1911

TO LET

FIVE ROOMS SUITABLE FOR OFFICE, living or office. Heated. Apply Bowen Block. OSMC

FURNISHED FLAT WITH ALL conveniences. Apply 37 Alexander St. OSMC

A SEVEN ROOMED HOUSE, NO. 8, Bridge street, Belleville. Possession. Apply on premises. John Sexton. OSMC

HOUSE ON PATTERSON STREET, NO. 6, Belleville Terrace. Modern conveniences. Apply at No. 2 Bellview Terrace. SEMC

SITUATIONS VACANT

MATRICULATION, THE DOORWAY TO the professions of doctor, lawyer, minister, engineer, dentist, etc. Why remain in a position that has no future? Write for free information to the Secretary, Dept. 1, Canadian Correspondence College, Limited, Toronto, Ont.

LOST

LOST—BROWN AND PAINTED BROOCH, BETWEEN Albert St., and Bridge St., and Post Office. Finder please leave at Intelligencer Office. Reward. OSMC

A GUN-METAL WRIST WATCH, BLACK leather. Sunday, on Bridge St. Hill. Finder will be rewarded by leaving Dr. H. A. Yeomans. OSMC

ON WEDNESDAY, 25th OCTOBER, BE-tween Belleville and Foxboro, a Fur Cheese Factory, a gentleman's grey card-case. Finder please leave at Intelligencer Office. Reward. OSMC

BOYS WANTED

A GOOD STRONG BOY OF FAIR EDUCATION to learn printing. Apply Intelligencer Office. OSMC

Monday, Oct. 30th is Thanksgiving Day

For Saturday we will have Bakery Goods in choice variety.

Cream Puffs
Chocolate Eclairs
Cream Rolls
Charlotte Russe
Shortbread
Pumpkin Pies, etc.

Also choice Candies in all varieties.

A fresh assortment of "G. B." Chocolates and Marshmallows just received.

Chas. S. Clapp

Wall Papers

Reduced by 25 to 50 p.c.

An excellent opportunity to get Good Papers for little money

Painting, Graining, Paper Hanging, etc.

W. A. CORNELIUS

Leader in Home Decoration
Phone 222.

A Discussion of Hard Facts



Still convince the most skeptical that we are constantly offering the best value in town from the double standpoint of high qualities and low prices. Moreover, our quick and efficient service leaves nothing to be desired on the score of our patrons. We would like to include you among them—if opportunity buying where you get quality with economy.

Jno. Lewis & Co.

BANK OF MONTREAL

Established 1817.
CAPITAL AND REST (ALL PAID UP)
$26,400,000.00
SAVINGS BANK DEPARTMENT
Interest on sums of $1.00 and upwards, allowed at current rates.
Banking hours, 10 to 3. Saturdays, 10 to 1.

R. TANNAHILL,
Manager Belleville Branch

If you are standing in your own light you can't see it.

For men would care to flirt if all were pearl forty.

Many a man is willing to admit that he is a chump before he is asked.

The Simplex Electric Table Range

is the most interesting and useful table cooking device. Operates from a single lamp socket—cooks a tasty breakfast, luncheon or other small meal for two or three people. Call and see us regarding one; our terms are easy.

Trenton Electric & Water Co., Limited



Before feasting—cooking.
Before merry making—cheery fires.

For both, the stove and the grate, you need good coal:

OUR COAL

You will thank us
Your wife will thank us
Your guests will thank us
Your cook will thank us

for the holiday performance of our coal.

And we want to thank you and all our customers for past favors received.

N. ALLEN

BRIDGE ST.

The Proper Fabric

for your Overcoat can be selected to-day from the handsomest winter patterns we've ever shown. Tomorrow with our proper tailoring will give an air of distinction to your apparel.

ARTHUR McGIE

Merchant Tailor
200 Front St.

It's easy to convince a spinster that it is unwise to marry young.

The only kind of red hair a woman likes to have is not the real thing.

A man might be right when he claims that jealousy causes excitement to the view—or he may be very much excited.

HAPPY SUFFRAGETTES

Delighted with the Success of Their Big Procession

The English suffragettes are jubilant over the success of their monster procession through the streets of London a few weeks ago, which created a very strong impression, and emphasized the fact that public feeling towards the movement has undergone a great change during the last year. Mrs. Gertrude Pankhurst, one of the leaders of the movement, replying as to whether the suffragists ever intended to resume their former militant tactics, which, according to many, have done great harm to the cause, said: "It depends on circumstances. We are not particularly fond of using anything rough house; but we surely don't wish anyone to think for a moment that there is any weakening of our militant spirit. We are strong believers in the usefulness under certain conditions, and we are also prepared to resort to militant tactics when and where it is necessary. The events of the last few weeks have impressed upon the minds of the people of England that representatives of every political shade of opinion are in favor of, not merely—which is undoubtedly the most popular political movement of the day." The task immediately to engage our attention now is to increase the strength of our organization and to pay particular attention to our constitutional work. We feel we are going to win, and that the conciliation bill will soon go through."

COSTLIEST HAT IN THE WORLD

It is Covered with a Wealth of White Ospreys

The most expensive hat in the world is on view at the annual exhibition of Ascot and Grand Prix hats held in the Maison Lewis at their salons in Regent Street, London. It has been especially designed by M. Lewis for Princess Minshoo of Sukhaest. It is a large black tagal hat lined with silver lace and covered with a wealth of white ospreys, which tower high into the air. A cluster of silver roses in front completes the trimming. The unusually high price of the model is due to the ospreys. This particular millinery, which has caused so many indignant protests against cruelty to birds, has become so scarce that the small quantity which is still on the market has risen enormously in price and in accordance with fashion's usual foibles, there is sure to be make or ospreys the rage of the season.

ROYALTY AND LITERATURE

Writings in Manuscript and Print by the Bavarian Royal Family

The Bavarian Royal Family is the most literary in Europe, and an exhibition of their writings in manuscript and print has been opened at Munich. The exhibition embraces no fewer than forty works of different classes. Some are books on politics and religion; others translations of moral writings; and others highly frivolous. Among the latter is a work entitled "A Receipt Against Mothers-in-Law," by King Ludwig I., the ruler whose love affair with the artist Lola Montez led to his enforced abdication. Another Bavarian King wrote poetry in German, English, French, Italian, Latin and Greek, and translated from Spanish. Four Bavarian Kings have left behind them poetry in different languages. The verses of Ludwig I. are not made by himself. Among the exhibits are compositions of King Ludwig II., the friend and patron of Wagner, who murdered his physician and drowned himself in Starnberg Lake in 1885.

LITTLE PRINCESS JULIANA

Although Princess Juliana's father, Duke Henry of Mecklenburg, is a typical German, she is thoroughly Dutch in her seriousness. Frequently she is to be seen driving a span of tiny ponies about the Royal Palace grounds at the Hague. She sits in a miniature phaeton, while a nurse walks along side and a groom holds the guide rein. Her second birthday she celebrated by reviewing the Apeldoorn Boy Scouts, who paraded in her honor. Among her birthday presents was a large doll dressed in Dutch costume, which was brought to her by a peasant woman from Zealand. The woman was permitted to hand the doll personally to the little Princess, who received it with great delight.

THEATRE DONT'S

Advice that a Veteran Actor Contributes Without Charge

Don't arrive at the theatre late. You would not begin your dinner with the entree.

Don't keep your theatre bonnet on until the very last minute before the curtain goes up, and thus give the man behind you a full view of anything that you are going to take it off or not.

Don't accuse side seats and their glare at the people who have lostie ones and pass you their way out to see some man between the acts. Maybe you'll get the same thing your self.

Don't chatter during the play. The actors are paid to speak their lines for your entertainment.

Don't find fault with the part the

BIGAMY AND FRAUD

That he had been corresponding with thirty different women at the same time, was alleged against George Lincoln, charged with obtaining money by false pretences, marriage and with bigamy at the Westminster Police Court. Detective-Inspector Tapp pended stated that 2,760 letters, written by seventy-seven different women were found at prisoner's lodgings. In the majority of cases they referred to the man having sashed them for money, and in fifteen cases the letters showed that money had been sent him varying from $300 to $125 and smaller sums.

One may respect gray hairs without feeling obliged to throw bricks at bald heads.

Money may not buy happiness, but no man ever refused to take it on that account.

Money makes the mare go; the lack of it makes the mare stand still.

PECULIAR TRAGEDY

Shot His Wife, Set Fire to the House, Then Committed Suicide

The papers are full of an extra ordinary tragedy which occurred in a villa just outside St. Petersburg on the Baltic line. About two years ago a German subject, named Kurtz, married a wealthy widow, over 50 years of age. He himself was only 90 years old, and the disparity in age from the outset was unhappy. Soon after the marriage able quarrels arising from jealousy on the husband's part occurred. After a violent dispute at lunch, Kurtz left his house, but returned about an hour later and threatened his wife with a revolver. She tried to escape, but he fired three shots after her, hitting her each time in the back, but without inflicting serious injuries. She stag gered out into the street and was taken to a hospital in an unconscious condition. Kurtz then poured quantities of petroleum over the furniture and set fire to it. Then he appeared at the balcony of the house in front and addressed the crowd assembled below. His last words were: "All will soon be burning, and there will be nothing left." Thereupon he shot himself in public view, expiring immediately from a revolver shot in the right part of the house. When the firemen got the fire under control the charred remains of Kurtz were found on the balcony.



THE COUNTESS OF GRANARD
Who is seen with Mrs. Lewis Harcourt as the leading hostess in the social circles of the Liberal party is the subject of much gossip.

MEN'S FASHIONS

A Paper in Rome Receives Some Radical Suggestions

That men as a whole look nearly as much interest in fashion as women has just been proved by a recent number of Gazzetta della Donna, which draws some interesting deductions from the well-known painters and writers as to the ideal sorts of clothes the regulation attire for the male sex in future. Out of a thousand answers received, no fewer than 840 decided for a radical change in man's clothes. Signor Ugo Bezzaro, the artist, would like to see the number of buttons reduced, the high, stiff collar done away with, and the soft hat adopted. He admits that if these reforms were carried out perfect facts life, for men at least, would be worth living in, despite the fact that art is an enemy to the prevailing fashion because it sacrifices beauty to comfort. Signor Ugo Ojetti, "Corriere della Sera," writes well on the same lines, considers that the garment of fig dispersed with is a ground the the garment is an enemy to sculpture. Signor Renato Simoni, another writer, complains that the present fashion in hats gives no scholastic officer, and factor the slightest distinction. Italy's deputies "put their thoughts to paper in their hats," to back-date Giovanni Giolitti's economically cut. Angelo Dall 'Oca Bianca, the writer, would have all deputies, considers that the garment should be worn by all, though hypocrisy and fashion are comfortable enough in order to conceal their misdemeanors, their scandals, and their souls

CELEBRATED BACHELORS

Excuses Some Famous Men Had for Not Getting Married

Among authors we have Pope, Goldsmith, Lamb, and Macaulay. The feeble health of "the sage of Twickenham" stood, no doubt, in the way of his marriage. Goldsmith had not the same excuse, but in his case it was quite as well that he passed through life as a bachelor. Lamb was happily wedded to his sister Mary, a model of feminine sagacity. Lamb, that real good man," as Wordsworth calls him, was a bachelor, not from choice but from circumstances. No singular loyalty with which he devoted himself to his sister in circumstances of melancholy interest prevented his marrying a girl whom, it appears, he loved. Lord Macaulay, likewise, as he had warm domestic affections, was not married. To his rested contrary with the loving sympathy of his sister Hannah, the wife of Sir Charles Trevelyan, whose children were to him as his own.

Handel, Reynolds, Turner, Sir Isaac Newton, and Cavendish, were among the most illustrious of art or science who remained bachelors.

PARLIAMENT REFRESHMENTS

How the late Parliament refreshed itself is told in the report just issued by the Select Committee appointed to control such arrangements. From February 16th to August 3rd, 94,089 meals were served, made up as follows:—13,162 luncheons, 27,592 dinners, 316 suppers, 45,702 breakfasts, 2,317 meals at the bar. The receipts amounted to £21,000. The money was spent on provisions £16,000; cigars, £3,700; wines, etc., £21,000.

He who spares the cod may catch his sentence for a fish dinner.

SUREST TONIC IN THE WORLD

IS "FRUIT-A-TIVES" THE GREAT FRUIT MEDICINE

Like fruit juice, "Fruit-a-tives" acts on the great blood purifying organs of the body—namely the liver, bowels, kidneys and skin, and stimulates all these parts to increased activity. The splendid nerve tonics and intestinal antiseptics contained in the concentrated fruit juices, make "Fruit-a-tives" the best of nerve tonics.

On the stomach "Fruit-a-tives" acts as a soothing tonic and allays all irritation.

By purifying the blood—strengthening the nervous system and regulating kidneys, bowels and skin—"Fruit-a-tives" builds up the whole system and actually else will

"Fruit-a-tives" is a really wonderful medicine—being made directly from fresh fruit—and is the intensified juices of apples, oranges, figs and prunes—"Fruit-a-tives" is the only medicine in the world made of fruit juices. 50c. a box—6 boxes for $2.50, or trial size, 25c. All dealers, or from Fruit-a-tives Limited, Ottawa.

NEW RANGE FINDER

Will Counteract the Rolling and Pitching of a Battleship

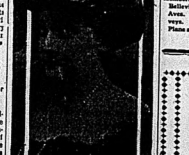
H.M.S. Orion is putting to test a new form of range-finder to be used in the firing of her 13.5 in. guns. This consists of a gyroscopic mounting upon which a range-finder is carried. The object is to counteract the rolling and pitching of the battleship in a rough sea, and enable the range to be found more correctly.

The new range-finder is placed in five control stations at the top of tripod masts, from which guns are trained and fired by electrical connections with the turrets. It has been highly successful when tested on shore. During the gun trials conditions will be extremely severe, on account of the intense vibration to which the spar of the tripod masts will be subjected.

WATCHING EX-KING MANUEL

The Young Royalist Does Not Appear to be Conceived with State

The doings of young ex-King Manuel are watched very closely, and his slightest movements are attributed to the greatest concern. When Manuel unexpectedly returned to London after travelling all night from Scotland every London paper reported that he was on the point of returning to his native country to place himself at the head of his loyal followers in a bold attempt to win back his throne. As a matter of fact, Manuel's night journey had no connection whatever with the monarchist rising, he simply wanted to keep an appointment with a certain exceedingly beautiful young lady whose company he finds absolutely necessary to his happiness for the time being, and he spent all next day in a motor car with his beloved, several hours of which he passed in the most important council of war at his house in Richmond, the gates of which were carefully guarded against reporters.



MRS. FLORENCE SCHENCK WILSON
Formerly of Virginia, who has been prominent in London society.

FOUND HIDDEN MONEY

John Eastup, of Runcorn, Cheshire, had discovered in various parts of his cottage nearly $6,000, which had been hidden by his wife, who died, a week or two ago. Eastup knew that his wife was of very thrifty habits, and after the funeral commenced a search of the house. Secreted in a cupboard he found a tin canister containing several hundred three-penny-pieces, in another corner of the cupboard a stocking, and beneath a brick in the cellar floor another packet with 663 sovereigns was discovered.

"COLLIP"

FLORIST
Night phone 173. Day phone 205
All kinds of Cut Flowers and Plants in season.
Wedding and Funeral designs a specialty, shipped to all parts.
Front St.

BELLEVILLE BUSINESS DIRECTORY

The Professional Business men of our city will find our cards attached under their respective headings. Any additional information regarding the various firms advertising will be cheerfully given. Our rates are extremely moderate and strictly adhered to. By consulting our price list in another column, or calling at the Intelligencer office, full information may be obtained.

LEGAL.

Wills & Wright
Barristers, Solicitors, Notaries Public, etc., Office: 12 Campbell Street, Belleville. Money to loan at lowest rates.
J. FRANKLIN WILLS, K.C.
MALCOLM WRIGHT

INSURANCE.

H. P. Ketcheson
General Agent for Fire, Life, Accident Insurance
representing: North American Life Insurance Co.; Accident Association; Life Insurance Co.; British-American Assurance Co.; Continental Insurance Co.; Continental Guarantee Co.; Standard Insurance Co.; Merchants Fire Insurance Co.; Dominion Fire Insurance Co.; Home Insurance Co.

Office 32 Bridge St., Belleville
Telephone 228.

General Insurance and Real Estate Agent
Liverpool & London & Globe; Ins. Co.; North British & Mercantile Ins. Co.; Phoenix Assurance Co.; York Fire Insurance Co. of Canada Guarantee & Accident Insurance Co. of Canada
Property insured at first-class rates. Loans negotiated and mortgages purchased. Agent for settling estates. Valuations promptly attended to.

W. P. HUDSON,
Office No. 17 Campbell St., Belleville
Phone 168

R. H. Ketcheson
AGENT FOR
FIRE AND ACCIDENT INSURANCE
Agent for Fire and Accident Insurance. Queen Fire Insurance Co.; York Fire Insurance Co.; Inter-State Live Stock Insurance.
Canadian Railway Accident Insurance Company
Fire Insurance
Royal Fire Insurance Co.; Norwich Union Fire Insurance Society; Western Fire Insurance Co.; Perth Mutual Fire Insurance Co.
I represent the above companies, and I also represent several other companies. Tariff, non-Tariff and mutual risks. Rates are the best rates in reliable companies. Call on me before placing your insurance.
CHANCEY ASHBY.
Insurance Agent, Belleville, Ont.

Thomas Stewart
Bridge Street. Insurance and Real Estate Agent. Representing only the finest, oldest and strongest companies for fire, Accident and Plate Glass Insurance.

MEDICAL

John J. Farley, M. D., C. M., M. R. C. S., England.
Office and Residence: Corner of Bridge and Victoria Streets, three streets east of the Post Office.

R. W. Tennent, M. D.
Corner of Church and Great St. James Phone 237

LAUNDRY

Quinte Laundry
Work done by the Quinte Laundry is guaranteed to be Satisfactory in every way
Shirts, Collars and Cuffs our specialty. Family work done to the dozen.
W. F. VALLANCE, Manager
Phone 330

ENGINEERING

James Gray Lindsay, C. E.
Member Inst. British Architects. Plans, Specifications, Estimating, Contracting, Arbitration, undertaken in all parts of Ontario. Chief Inspection of City of Belleville.

Evans & Evans
Civil and Mining Engineers and Land Surveyors
JOHN D EVANS, C. E., O. S. L.
J. W EVANS, C. E. & M. M.
Trenton Belleville
Members of Canadian Society of Civil Engineers
Belleville office: Corner Bleecker and Victoria Streets. Telephone 200. Land and Mine Surveys. Reports on Mining Properties, Building Plans and Specifications

MUSICAL

IVOR THOMAS, Residence: Potter Hill, Ont. Graduate Theoretical Department Albert College. Examiner Toronto Conservatory of Music. Honorary Member of Hyde St. Methodist Church. SPECIALIST IN PIANO TEACHING
Phone 205 or write, stating address and average interview.

TO ADVERTISERS.

To the boon of your advertisement being changed, please have copy in office Thursday before 12 o'clock. If The Intelligencer the night after the issue of paper in which new advertisement is to appear. Otherwise contract advertisements are not guaranteed a change if brought in on day of issue.

PRINTING

NOT that it is necessary—for we have always been highly favored with Belleville's Job Printing—but just by way of reference to our modernized jobbing department—we were never quite so well equipped for rapid and up-to-date work as at the present time. And our prices are right

INTELLIGENCER PRINTING
IS ALWAYS OF FIRST QUALITY

ADVERTISING-ISMS.
Lightning strikes rarely twice in the same place. But the advertiser who thinks he's a thunderbolt had better think again, and keep on striking.

The Daily Intelligencer.

ESTABLISHED 1858
TICKELL & SONS Co.
Furniture and Undertaking

LET THERE BE HARMONY IN THINGS ESSENTIAL—LIBERALITY IN THINGS NOT ESSENTIAL—CHARITY IN ALL.

Vol. 45 | BELLEVILLE, ONTARIO, FRIDAY, OCTOBER 27, 1911. | No. 294

3 P.M. DESPATCHES

LONG STRIKE HAS BEEN SETTLED

Hon. Mr. Rogers Made the Arrangement—Relief In Western Fuel Situation

(Intelligencer Special.)

MEDICINE HAT, Alta., Oct. 27.—The strike of coal miners in British Columbia and Alberta, which has been in progress for 15 months and involved twenty-five mines and seventy-five hundred men, was settled last evening. The agreement covers three and a half years. Hon. Rogers had a conference with both parties yesterday. This is a great relief to the western fuel situation. The terms of the agreement are not made public.

RAILWAY TO HUDSON BAY

(Intelligencer Special.)

WINNIPEG, Man., Oct. 27.—Premier Roblin announced to-day that the Manitoba Government will immediately arrange for the construction of a government railway from Winnipeg to Hudson Bay, and work will be started as soon as Manitoba boundary is extended 15 miles away.

PRESIDENT OF CHINA

(Intelligencer Special.)

HANKOW, China, Oct. 27.—General Li Hung Sun, ex-Viceroy of Hupeh, arrive to-day that he had proclaimed himself President of the Chinese Republic. This is said to be accepted by the revolutionaries throughout the Empire.

TURKS LOSE BATTLESHIPS

(Intelligencer Special.)

LONDON, Eng., Oct. 27.—The Italian battleship Regina II. in the course of an engagement with the Turkish fleet sent to the bottom a Turkish battleship and damaged a second one near the entrance to the Dardanelles.

ANOTHER AVIATOR KILLED

(Intelligencer Special.)

RHEIMS, France, Oct. 27.—Aviator Desparnet fell seven hundred feet to-day during a flight and was instantly killed.

NORTH HASTINGS CONSERVATIVES MEET

Great Gathering at Madoc—Mr. Robert Cook Nominated for the Legislature

The Conservatives of North Hastings met in convention on the 26th inst. in the Village of Madoc for the purpose of electing officers for the coming year, and the selection of a candidate to contest the Riding at the approaching general election for a seat in the Provincial Parliament of Ontario.

Seldom has there been so numerous and influential a gathering of Conservatives in the Riding. Flushed with the late victory, having just elected their two Dominion candidates by majorities of 1,771 in one case and 1,962 in the other, they have come from every section to repeat former victories wherever opportunity offers.

The hall was crowded to overflowing with delegates and others from the extreme north of the Riding to the southern limits. Of delegates there were not less than 300 from every municipality being represented.

The chair was occupied by Mr. E. W. Hawkins, of Rawdon, Dr. Eagleson acting as secretary.

The election of officers for the ensuing year was then proceeded with and result—as follows:—

President—E. W. Hawkins, Rawdon.

1st Vice-President—Thos. Walker, Bancroft.

2nd Vice-President—Jud Gunter

Secretary—Harry Kingston, Madoc Township.

Treasurer—R. P. Coulter, Stirling.

Nominations for candidates were called and Mr. J. W. Pearce, M.P.P., present representative of the Riding, stepped forward, and in a speech of about half an hour gave a clear account of the work accomplished in the ten years he had represented the Riding, and in closing, very forcibly pointed out the advantages which he secured to the Riding by having an honest, progressive Government in power, which, he said, Whitney had proved to be, closing by stating that for private reasons he was compelled to retire from public life, but had no doubt that the Riding would continue to be represented by a gentleman who would give a cordial and hearty support to the Ontario Conservative Government, under the Premiership of Sir James Whitney, which government was loudly cheered.

The President then called for nominations for candidates, which resulted in the following names being presented for consideration by the convention:

Mr. James Eglish, ex-Reeve of Madoc.

Mr. John A. McCoy, of the Village of Madoc.

Mr. Robert Cook, Reeve of the Township of Rawdon.

Mr. English, in a few words, stated that he had been urged by numerous friends to allow his name to go before the Riding for the honor, if such whatever he might do in the future, he would be found in the front rank of the battle to be fought by Messrs. Pearce and Whitney.

Short speeches were then made by Messrs. Cook and McCoy, both pledging themselves and friends to the support of the nominee of the convention, which was applauded.

During the casting of the votes the meeting was addressed by E. Guss Porter, M.P. for West Hastings, Sir Mackenzie Bowell and W. B. Northrup, M.P. for East Hastings, at the close of which the result of the voting was announced, giving Mr. Cook a majority of 19 over Mr. McCoy, the voting being 68 for Cook and 50 for McCoy.

The meeting then closed with cheers for the King, Premier Whitney, Sir Mackenzie Bowell and the candidate.

Whoever Mr. Cook's opponent may be he is not likely to have a walkover, he may be, he will have the honor of being beaten.

IN AND ABOUT THE CITY

STRANGER PAID FINE.

Thomas Bowes, a stranger, was this morning, before Magistrate Masson found guilty of being drunk and was fined $5, or, in default, 10 days in jail. The fine was paid.

THE USUAL TROUBLE.

The police last night were again called to the Chinese restaurant, where a party obtained a meal and refused to pay for the same. Settlement was effected when the officer arrived on the place.

KILLING THEM OFF.

Of there are any partridge left alive after the 15th of November it will not be the fault of the innumerable hunters who have possession of the woods these days. One gentleman who came here hunting for a week is said to have shipped seventy-five birds to Toronto.—Bancroft Times.

OFFENDERS WERE FINED.

Capt. Hunter, Provincial Game and Fishery Inspector, this morning received from the civil counsel at Ottawa a cheque for $50 in payment of a fine imposed on a Belleville man for shipping partridge out of season; at the same time $25 was received at Peterborough County who had been fined for illegal fishing. Four other cases of a similar character are to come before Capt. Hunter on Wednesday next.

MEETING OF LADIES.

A meeting of the ladies of St. Thomas' Church was held last evening in the Parish Hall, the object being to get tended. It was decided to hold a fee, tea of similar style to the one given by the Dramatic Club will take a prominent part in the affair, the proceeds to be devoted to the needs of the church.

PLEASANT SOCIAL EVENING.

Officers and teachers of Holloway Street Methodist Church were given by the number of thirty-five met last evening at the home of the superintendent for a social evening and for informal discussions of Sunday school problems connected with the school. Early in the evening a flashlight picture was taken and later good-bye was said to one of the most efficient superintendents the school has had, Mrs. Pearl Ketchenon, who shortly will make her home in the city of Ottawa under a new relationship in life. The complimentary address was read, embodying the sincere regret with which Miss Ketchenon is held by all, but more especially by the primary and infant and junior Leaguers, among whom Miss Ketchenon has done splendid work. The address was accompanied by a handsome manicure set of gold and silver. Light refreshments, music and some earnest words of advice by the pastor occupied the balance of the evening, bringing to a close the most enjoyable of the annual reunions of the staff of this west side Sabbath School.

FINE SPREAD AT EMMANUEL.

Under the auspices of Emmanuel Reformed Church a fowl supper was held last evening in a hall on Front Street, which was a success in every respect. The spread was provided by the ladies, which was thoroughly enjoyed by all. During the evening the I.O.O.F. orchestra rendered an acceptable programme.

YOUNG LADY BURIED.

The remains of Miss Mary Callaghan were interred this morning at St. James Cemetery. Services at St. Michael's Church were conducted by Rev. Father Spratt, and at the grave by Rev. Father Meehan. Six young ladies of the Sodality, of which deceased was a member, acted as bearers, namely, Misses Agnes Brown, Eileen McHah, Mary Doran, Florence Adamson, Priscilla Doran, Mary Collins.

BRIDGE STREET LEAGUE.

The regular meeting of Bridge St. Methodist Epworth League was held on Monday evening. The meeting was in charge of the 4th Vice-President, Jas. Henry, and was indeed a "social evening." Mr. Thompson contributed much to the enjoyment of the evening by giving several well rendered selections on his gramophone. Later the Leaguers were all to an agreeable surprise in the way of dainty refreshments. The evening was much enjoyed by all present.

PRESENTATION AT CHURCH.

The members of Christ Church Choir and Choral Club spent a pleasant evening together last night in the Parish Hall, the occasion being a farewell to Miss Minnie Kane, who is leaving shortly for Toronto. The evening was spent in music and games and contests. On behalf of the choir and club, Rev. Mr. Blagrave presented Miss Kane with a handsome sleeping garment and companion set combined, as a mark of esteem and of appreciation for her faithful work, not only in the choir, but in other branches of church work.

BARN BURNED IN SEYMOUR.

A serious fire occurred on the premises of Mr. Alex. Haig, Seymour Line, on Wednesday night of last week, and his barn buildings were utterly destroyed. The blaze was first seen towards midnight, but nothing could be done to save the barn. In the barn there was the grain of the season's growth, and this together with a lot of farming machinery was destroyed. Only last February Mr. Haig's house was burned and he has the sympathy of all in his losses. The cause of the fire is unknown.

LOST ARM IN ENSLAGE CUTTER.

A very serious accident occurred on the 14th inst., on the farm of Mr. Jas. Stewart, jr., lot 8th Tyendinaga Township, when Mr. Jas. Stewart, jr., lost his left arm. The manner in which the accident was feeding corn into an ensilage cutter and in some way his arm was drawn into the knives and the arm was severed below the elbow. At once medical aid was called and the patient made as comfortable as possible. He is doing as well as can be expected.

50 MEN ROBBED IN A POOL ROOM

Six Bandits Lined Them Up and After Rifling Their Pockets Escaped

NEW YORK, Oct. 26.—While a policeman stood only twenty-five feet away, six bandits early yesterday entered the pool and billiard room of Pete Lafferty, La Barbari, at No. 37 Second Avenue, and after lining up 35 men against the walls under threats of instant death from six gaspasins revolvers, they robbed the crowd of $300 in cash, two diamond watch fobs and from their victims, stepped into a waiting auto which they had visited the place and had fifteen minutes' lead before the police were informed of the crime.

The methods of the robbers were exactly like those of the band that visited Albert's craps game establishment on 31st Seventy-Sixth street, early Saturday morning, except that in the Albert raid the four taxicab bandits had the aid of six other men.

The four daring robbers spent nearly half an hour relieving their victims, doing the work leisurely and while the double front doors of the place stood wide open and the policeman was on his "stationary" post at 31st Street. There was not a dull face in the crowd when the robbers got through.

The first the policeman knew of the affair was when he saw a band of twenty men rush suddenly out of into the pool room, having been summoned by telephone from that place after the robbers had long since disappeared.

It was about two o'clock in the morning when the four men, who had alighted from a taxicab at Second avenue and Fourth street, entered the place. They were flashily dressed fellows of the Bowery type. They separated on entering, one going to the centre rear, another standing at the cigar counter in front, while two others moved about the place inspecting their intended victims.

Suddenly one of the men leaped on a pool table and shouted "Hands up, gentlemen!" In a moment all the men in the place had lined up against the walls. The man in the rear scooped up several hundred dollars on a table on which the proprietor said later, a pool was being drawn.

The men in front, apparently the leader, kept aiming two revolvers in different directions. No man in the room also threatened the crowd with their weapons and the other two men had a thorough search. There was not a dull face in the crowd when the robbers got through.

The first the policeman knew of the affair was when he saw a band of twenty men rush suddenly out of into the pool room, having been summoned by telephone from that place after the robbers had long since disappeared.

It was about two o'clock in the morning when the four men, who had alighted from a taxicab at Second avenue and Fourth street, entered the place. They were flashily dressed fellows of the Bowery type. They separated on entering, one going to the centre rear, another standing at a

RARE OPPORTUNITY for Purchasing Fashionable Silks at Astounding Prices on Saturday Night.

About 300 yards of Fancy French Louisette Silk, in all the new and up-to-date Fall Colorings, to be had at one-third the original price.

These silks come in about 20 different patterns and shades, with shot effect and in stripes, which is so much in vogue in the present season.

This silk is very suitable for whole dresses and waists, and makes very attractive looking garments, as well as durable wearing garments.

Saturday night we are making a special effort to clear these silks, and at such a low marking they are sure not to last long, and in order to give you the choicest selection, we recommend that you be on hand early, as the Sale starts at 7.30 o'clock.

These Silks Sold Regularly for $1.00 per yard and Saturday Night while they last we are offering them for

39c

KETCHESON & EARLE

We are Sole Agents Here for Globe-Wernicke Sectional Bookcases



Always to have just enough space for ones present number of books, to add more space as number of books increases, to have them well protected, conveniently placed under a window, in a corner, wherever convenient, to suit Mission, Standard, Colonial, Sheraton, Jacobean, Period Design or Quarter cut Oak, Birch, Birch mahogany, in early English, Golden or any other finish as possible with

Globe-Wernicke Sectional Bookcases

Plain Oak Top $1.90, Book Section $2.75. Base $1.90

Furniture, Carpets, Curtains, Shades, Linoleum, Stoves

THE THOMPSON FURNITURE CO., LTD.

Embalmers and Funeral Directors. Phones Day, 62, Night, 293

For Lame Back and Kidney Trouble

You get quick results when you take

Nyal's Kidney Pills

WHY? Here's the formula: Buchu, Juniper, Uva Ursi, Orris Root, Acids, Potassium Nitrate, Capsicum. You know they are all good, and will only cost you a quarter a box too.

Nyal's Remedies all alike—GOOD—are sold at

Story's Drug Store

—The Parker Pen Store—

JONAS BARGMAN & CO. Two Stores

Now is the time to select your Knitted Sweater Coats, for the cool evenings are near at hand, and we have placed in stock the finest range of Australian Wool Knitted Coats ever shown in this city. All the finest colorings are shown at this store at prices from $0.00 down to 75c. for Ladies and gents.

Also a complete range of sizes for boys and girls at $1.50, $1.00 and 75c. each.

Ask for one of our catalogues of above.

Men's New Fall Overcoats

We were never in a better position to supply the needs of our men customers in fall overcoats in black dark grey, light grey, and other colors, at prices from $7.00 upwards.

JONAS BARGMAN & CO.

Two Stores—Next Old Elm Tree and in O'Brien Block.

Cape Cod Cranberries
Jersey Sweet Potatoes
Finnan Haddie
Codfish
New Figs
Chestnuts
Hickory Nuts
Valencia Oranges
Grape Fruit

—AT—

Wm. T. Patterson's

QUALITY GROCER

Bridge St. Phone 131

U. S. army cooks will henceforth devote themselves entirely to their kitchens as the result of an order announcing them from target practice.

PHILADELPHIA WON.

The sixth game in the world's championship series was played at Philadelphia yesterday and resulted in the defeat of New York by 13 to 2. That ended the series.

BELLEVILLE GOLF CLUB.

A ladies' handicap match will be played on the links on Sunday afternoon, Thanksgiving Day, and the scores should be handed in to the captain, Miss Helen Wallbridge, by 5.15 p.m. The box will go by way of Victoria Avenue, Aunet Street and Bridge Street, and will leave the corner of Bridge and Front Streets at 2 p.m., as any terminates earlier according to the darkness. A prize will be donated by the Club.

He was a good errand boy, Mr. Chris Dana, 66, of New York; admits but Christopher, 16, doesn't suit her as a husband, so he is going back to school and she will run her furniture store unassisted.

A girl can be awfully surprised to when she knew it all the time.

Daily Intelligencer.

CURRENT COMMENT

It is said that, according to an analysis of the French census returns there are 1,804,710 homes without a child, and nearly 3,000,000 homes with only one child.

The condition of the street crossings this morning was such as might have been looked for in Mud Hole or Slabtown. Who is responsible for the state of things?

It is a notable fact that two former head boys of Upper Canada College are partners in the practice of the law in Belleville, namely Messrs. W. B. Northrup, K. C., M. P., and Col. W. N. Bonton, M. A.

Hon. Winston Churchill is now the ruler of the King's navee, though he knows more about a squadron of cavalry than a squadron of warships. He is an adept at polishing up the handle of the big front door.—Ottawa Journal.

When the House meets the address in reply to the speech from the throne will be moved by Mr. R. B. Bennett, barrister, of Calgary, and seconded by Albert Sevigny, member elect for Dorchester in French. Both are brilliant speakers.

The one remarkable incident in connection with the Chinese rebellion now in progress is that foreigners are being protected by the conquering rebels. This is about the first time on record that foreigners have been safe while integral trouble was raging in China, and the fact that it is the case makes it appear that, if anything, the rebels are more progressive than the government.

The United States has been grappling with the Chinese question for years without success. They will be into the country, no matter what law is passed. The Commissioner, Mr. Keefe, recommends the only practical way, of getting rid of these objectionable people, and that is for Congress to pass a law that every Chinaman found without registration papers is deported.

A group of most influential men in Kingston, including Mayor Graham and W. J. Nickle, K. C., have secured incorporation under the name of the Kingston Health Association, with the object of carrying on a vigorous fight against the white plague. The association will endeavor to "equip and maintain hospitals, sanitariums and other buildings for the care of patients and to conduct a training school for nurses. It is incorporated without share capital.

The Belleville Club News of Chicago publishes the following communication, which is a composition of truth and sarcasm:

Belleville, Sept. 29, 1911.

Dear Sir: There is a general, shiny establishment on Front Street in Belleville, named Ye Greeks. The mud on Front street in Belleville is dense, that navigation from one side of the main atem to the other necessitates a cleaning of shoes at each passage. Do you suppose there is any collusion between the Greek shoe-shiners, and the Commissioner of Public Works and the Street Commissioner? I am not sure, but curious.

Yours, etc.,
CIVITAS.

At their old tactics! A contemporary points out that "one of the most vicious and narrow minded of the liberal newspaper are continuing their efforts to set the Roman Catholics against the Protestants, the Protestants breaking people against those who speak English, the West against the East and the East against the city, but their noise only provokes an echo from themselves and it can be believed will result in as little mischief to the country as it can produce good. Sir Wilfrid and the few of his colleagues who are left, to help him. A cleaner way could hardly be desired than that which opens before the Borden Government."

Sir Wilfrid Laurier has decided to abandon his trip to and tax for Quebec East and to sit for Soulanges, which he won by a small majority at the recent general election. Perhaps Sir Wilfrid is too high minded to take the seat in Quebec East, to which he was elected by, it is alleged, practices which will not bear the light of day. But, what if not at all intellect the ex-Premier may be actuated by the belief that Quebec East is safely Grit, and that Soulanges could not be retained by his party in a bye-election, thereby saving one of the comparatively few seats which remain to them. And, be it added, Sir Wilfrid can make no self mistakes as to his former strongholds in Quebec.

Radicals in England are just Liberals in Canada. The former condemn the House of Lords, and the first opportunity they present itself, they crave and secure a title. Two of them, Mr. Edward Strachey, and Mr. Alfred Emmett, M. P., prominent Liberals, have just been created by the House of Lords. So it is with the Canadian Radicals. The moment an opportunity presents itself they walk into the Red Chamber, and so it is that the Canadian Radicals do not expect to what they denounce as "tinpot" Lords. Still, they hanker for them, and seize every opportunity to sport them. Go to the next Parliament, and more gold trapping will be seen on Radicals than can be found on all the Torytes in Canada.

Royalty, even when it speaks through the Canadian Under Secretary of State, is particular as to how it is addressed. Lord Shaughnessy, an earl is our "right trusty and right well beloved cousin," and Earl Grey is so described in this year's Thanksgiving proclamation. The coming of the Duke of Connaught, however, introduces a new form of address. A recent Royal proclamation which was conveyed to the Canadian public via the Clerk of the Crown in Chancery and the Canadian Gazette, styles him "Our most dear, and entirely beloved Uncle, and Most Faithful Counsellor, Field Marshal, His Royal Highness, Prince Arthur William Patrick Albert Duke of Connaught, etc.—Toronto Star.

ARE MICROBES IN YOUR SCALP?

IT HAS BEEN PROVED THAT MICROBES CAUSE BALDNESS.

Professor Unna of Hamburg, Germany, and Dr. Sabouraud, the leading French dermatologist, discovered that a microbe causes baldness. Their theory has since been again been amply confirmed by experiments carried on under the observation of eminent specialists in the various lodges in the South, which is the world, and when permitted to flourish it destroys the hair follicles and in time the pores entirely close, and the scalp gradually takes on a shiny appearance. When this happens there is no hope of the growth of hair being revived.

We have a remedy which will, we honestly believe, more than trial, exterminate the microbe, promote good circulation in the scalp and around the hair roots, tighten and revitalize the hair roots, and overcome baldness, so long as there is any life left in the hair roots.

We back up this statement with our own personal guarantee that this remedy called Nexall "97" Hair Tonic will be supplied free of all cost to the user if it fails to do as we state.

We frequently help to restore gray and faded hair to its original color, providing the loss of color has been caused by disease; yet it is in no sense a dye. Nexall "97" Hair Tonic accomplishes this by feeding the cells and making every hair root, follicle and pigment gland active and healthy, and by stimulating a natural flow of coloring pigment throughout the hair cells.

We exact no obligations on our customers—we simply ask you to give Nexall "97" Hair Tonic a reasonable trial and if not satisfied tell us and we will refund your money in full on request.

Two sizes, price 50 cents and $1.00. Remember, you can obtain it in Belleville only at our sole agency, Reid's Drug Store, J. S. McKeown, Belleville.

SOCIAL and PERSONAL

Miss Dockstader of this city left yesterday for a trip of Winnipeg.

Mr. and Mrs. Tom Lewees and family, of Belleville, are visiting friends in the Bay of Quinte district.—Picton Gazette.

Mrs. C. N. Sulman and Mrs. Lailey left today for Toronto on a week's vacation.

Mr. and Mrs. Arthur Wessels, of Picton, are visiting friends and relatives in Belleville.

Miss Margaret Herrington has returned home to Picton after visiting in the city.

Mr. G. N. Brown, of Belleville, Supreme organizer of I.O.F., assisted by Lynds, of Toronto, are doing some missionary work throughout the Order in Bancroft and vicinity.

The Real Goods



WE have chosen Kodak Goods for our Photographic Department because they are the real goods of the imitations. We know that they are right, that they come from dependable people, and we offer them to you, our customers, with the knowledge that they are going to prove satisfactory.

We sell Kodak Film exclusively; we have the size to fit your camera.

Brownie Cameras, $1.00 to $12.00
Kodaks $10.00 to $20.00

Just Received a Fresh Shipment of

Huyler's Chocolates

"The Candy of Character"

30c, 40c, 60c, 80c boxes

Lattimer's Drug Store

DEATHS CALL.

MISS HELEN WALLBRIDGE.

Miss Helen E. Wallbridge, daughter of the late Mr. Elias Wallbridge, Hillsdale, Prince Edward County, died at 7 o'clock yesterday morning. Deceased, who was 62 years of age, was born in Hillsdale, and is survived by one brother, Mr. Ira Wallbridge, late of the Ontario Regular Hospital. Owing to ill health Miss Wallbridge left, to return home this spring. She was a young lady of many graces, and a large number of friends and relatives will mourn her loss. Deceased was a member of the Anglican Church. Besides her brother Ira and one sister surviving, the bereaved are: Mrs. Ernest Bedford, Mrs. Ernest, of Huff's Island, and Fred, of Vancouver. The sister, Miss Lillie is home.

MRS. S. S. MOORE.

In the death of Mrs. S. S. Moore, which occurred this morning, a well known and highly respected lady has passed to her reward. Deceased has been ill for some time with heart trouble, which eventually terminated fatally. Mrs. Moore, who was 49 years of age, was a daughter of the late Mr. Wm. Brunton, and was born in this city, where she had resided all her life. She was a member of the Cathedral Bridge Street Methodist Church, and always took an active part in church work. Her demise will be sincerely regretted by many friends. A husband, four sons and one daughter survive. The sons are W. Brunton, Stephen and Ernest G., of this city, and Percy Bleecker, of Ont. The daughter, Miss Alice Irene, lives at home.

Mr. A. O. Wheeler, F.R.G.S., Director of the Alpine Club of Canada, has just returned to Vancouver from a summer spent in the Canadian Rockies, in the vicinity of the Yellowhead Pass, and is greatly impressed with the district.

In an interview with Mr. Wheeler he said: "It has been the general impression that the Rocky Mountains of Canada attain their greatest average height very far north of the boundary line. True, of late years much has been heard of Mount Robson, which dominates the region of the Yellowhead Pass, but the popular notion was that there was nothing else in the neighborhood worth seeing, and that the Grand Trunk Pacific would pass through a region of little interest from the point of view of the tourist or mountaineer.

"There was no mistake about Mount Robson. It is without doubt, as attested by one of the most travelled and skilled mountaineers of the day, Mr. Norman Collie, one of the most magnificent mountains in the world, which we seen from the south, the view is not so much familiar, or from beautiful Moose Lake, it still attains supremacy in the hundred mile circuit of the great massif, on all sides were found tough snow-clad peaks, wide spread snow fields, ice falls, rushing torrents, water-falls, forest clad valleys and vast stretches of dark pine forest. Many of the peaks were named by surveyors, but they are legion, and it will be many years before they are familiarly known as individual mountains.

In speaking of the Robson Glacier, which lies on the east side of this magnificent mass, Mr. Wheeler said: "It struck us dumb with amazement that anything could be so superb, so unbreasted of, simply for the words. From the glacier our feet flowed the great river of ice, every crevasse, every moraine, every icefall, clearly portrayed. Directly opposite us, across the Robson glacier from base to summit, for 7,000 feet, rose the most beautiful meadows at the head of Berg-lake Valley, twenty-five peaks were count-

LATTIMER'S DRUG STORE

Sells it for Less!

No matter what patent medicine you see advertised at a cut rate, we sell it for less.

LATTIMER'S DRUG STORE

Now is the Time To Wire Your House

Call and have a look at our line stock of Fixtures and Shades and we will give you a price before going elsewhere.

The Electric Installation Co.

46 Bridge St.

Some other COAL may be as good, but no other COAL is better.

GET THE F.SANDERSON & CO'S GENUINE SCRANTON COAL BELLEVILLE

NEWSY —AMUSING— INSTRUCTIVE.

That just about describes The Express, Greater Buffalo's Greatest Sunday Paper. It is sold everywhere by all newsdealers and newsboys. If you don't know the Sunday Express, try a copy this week and you will secure a full day's enjoyment for only five cents.

RHEUMATISM CURED BY FIG PILLS

An absolute guarantee goes with every box of FIG PILLS. They will cure RHEUMATISM, KIDNEY disorder, BLADDER trouble, CONSTIPATION, SLUGGISH LIVER and all STOMACH and BOWEL disorders. At all dealers, 25 cents per box, or The Fig Pill Co., St. Thomas, Ont.—The Fig Pill Co., St. Thomas, Ont. Sold in Belleville by D. M. Waters,

FOR THAT COLD

"NO-DRU-CO"

Cod Liver Oil Preparation

is the most powerful and effective Cough and Cold Remedy. Contains no nauseous Cod Liver Oil taste. Most pleasant to take. Sold only at

NO-DRU-CO Bottle

DON G. BLEECKER

Druggist.

Opp. Victoria Ave. Phone 11

CITY AND VICINITY.

Parisian Sage is sold for 25c. at Doyle's. 25,27,f, 29w

Marriage Licenses issued by J. O. R. McCurdy, jeweler. 622-10d

Let me sell you a 10, 15, or 20-year Endowment. I am paying guaranteed rates every month, and they are a great satisfaction. Come and have a talk with Burrows of Belleville. 016,tf

Slaughter Sale of Patent Medicines at Doyle's Drug Store. 25,27d, 29w

Call at Doyle's Drug Store and see their prices on Patent Medicines. 25,27d, 29w

WANTED

Good strong boy with fair education to learn the printing. Apply at The Intelligencer Office. tf

MARRIAGE LICENSES.

Marriage Licenses issued by P. Harrison at Intelligencer Office or at residence, Lewis Street. tf

Thanksgiving Post Cards. Large variety, 10c dozen, at Geens'. 21

The Ladies' Auxiliary of B. of L. E. will hold a Hallowe'en Social Party in their Hall, Pinn Street, Tuesday evening, Oct. 31. Dancing and refreshments. Tickets 25c.

Call at Doyle's Drug Store and see their prices on Patent Medicines. tf

All Patent medicines sold at less than cost at Doyle's Drug Store. d25-27&w

Mr. J. M. Hurley, of Belleville, Dominion Fishery Overseer, placed 300 bass in Baptists lake last week.—Picton Gazette.

If you want to save money, buy your patent medicines at Doyle's. d25-27&w

Justice Grantham, if New York, declares that nearly all the couples who apply to his court for divorce decision were married in the City Hall.

A three hundred dollar bank note bond was found loose in the vault of Philadelphia and associates Liberty Bond Letter Office, Washington, D.C.

THE WEATHER

Moderate winds from West and Northwest, partly fair, with local showers on Saturday.—Fair and cool.

Highest 48
Lowest 21

Fresh Arrivals

Cranberries
Hickory Nuts
Quinces
Grapes
Oysters

Jas. Wallace & Co's.

IT'S PLATINUM

Whether fashion has changed the taste, or taste the fashion, there is nowadays no distinction of cracked displacements by Platinum, of gold for fine jewelery. At first the public didn't appreciate its quiet color, its cold appearance, but it no longer snow finds the reddish yellow gold beautiful and inspiring. It's PLATINUM—or, for economy reasons, silver platinum finished

Let us show you some beautiful effects in Necklaces and La Vallieres in both qualities.

ANGUS McFEE

The Store With the Big Clock

WALLBRIDGE & CLARKE have just received, their fall importation from Cadoz & Blackwell, London, England. Included in this shipment are—

Paprika, Olive Oil, Arrowroot, Jams, Jellies, Pickles, Chutnies, Sauces, Soups, Toffee, Tamarinds,

Bloater Paste, Anchovy Paste, Malt Vinegar, Mustard, Curry Powder, Worcestershire Sauce, Table Sauce, Yarmouth Bloaters, Raspberry Vinegar, Preserved Ginger, Mushroom Catsup, Tarragon Vinegar, Etc., Etc.

Popular Prices

BY EXPRESS—

Just Received—
Fresh Supplies of
HUYLER'S CHOCOLATES
NEILSON'S CHOCOLATES

At Wallbridge & Clarke's

Now is the Time to Wire Your House

Call and have a look at our line stock of Fixtures and Shades and we will give you a price before going elsewhere.

The Electric Installation Co.

46 Bridge St.

WE ARE LEADERS

In Style and Quality of Footwear

The Invictus and Regal Shoes FOR MEN

Queen Quality and J. and F. Bell FOR WOMEN

Call and See Our Fine Selection of Evening Slippers

A. W. VERMILYEA & SON

Don't Miss Our Big October Sale

Judge the Trend of Values by Such Items as These.

20 yards Tamolina Silk, worth 50c., for per yd. ..... 29c.
Fine Glove, worth 50c., for ..... 29c.
20 doz. Women's Plain and Rib ed Cashmere Hose, for per pair, 25c.
3 doses Coat Fasteners, for each ..... 10c.
20 doz. Hemstitched Irish Linen Handkerchiefs, each ..... 5c.
2 doz. Safety Pins, each ..... 1c.
40 pieces 6-inch Taffeta Ribbon, only ..... 25c.
Unbleached Table Linen, 54 inch es wide, ... 35c.
Bleached Table Linen, 2 yards wide, per yard, ... 50c.
Unbleached Table Linen, 64 inch es wide, per yd. ..... 42c.
20 dozen Irish Linen Towels, per pair ..... 29c.
Crash Toweling, per yard ..... 10c.
Striped Flannelette, yard wide per yard ..... 10c.
20 pieces Oilcloth Wrappercite, choice patterns, per yd. ..... 10c.
WOMEN'S COATS WOMEN'S SUITS.
CHILDREN'S COATS WOMEN'S SKIRTS
CORSETS UNDERWEAR GLOVES SMALLWARES.

Visit the store every day. Goods are exactly as advertised.

WIMS & CO.

The Standard Bank of Canada

DIVIDEND No. 84

Notice is hereby given that a Dividend of THREE PER CENT. for the current quarter ending the 31st of October, 1911, being at the rate of TWELVE PER CENT. PER ANNUM upon the paid-up capital stock of this Bank has been declared, and the same will be payable at the Head Office of the Bank and its Branches on and after WEDNESDAY, the 1st of November, 1911, to Shareholders of record of the 20th October, 1911.

By order of the Board,
GEORGE P. SCHOLFIELD,
General Manager.

Toronto, 30th September, 1911.

BELLEVILLE BRANCH :
JOHN BLLIOTT, Manager
Foxboro Branch open Tuesdays and Fridays

Capital $6,000,000
Reserve $4,999,297
Assets $71,600,058

THE MERCHANTS BANK Est. 1864

A General Banking Business Transacted.
Branches, extending Halifax N. S., to Victoria, B. C.
H. SNEVD MANAGER, Belleville

The Haunted Chamber

(Continued).

Looking hastily around him, Arthur Dynecourt—for it is he—enters the door, and entering hastily, closes it firmly behind him, and ascends the stairway within. There is no hesitation in his footstep now, no uncertainty, nor timidity, only a haste that betokens a desire to get his errand over as quickly as possible.

Having gained the first landing, he waits slowly and on tiptoe, and, creeping up the stone stairs, crouches down so as to bring his ear on a level with the lower chink of the door.

Alas, all is still; no faintest groan can be heard! The silence of death is on all around. In spite of his hardihood, the cold sweat of fear breaks out upon Dynecourt's brow; and yet he tells himself that he is now satisfied—all is well—all is secure—all is beyond the power of words or kindly search to recall him to life. He may be discovered now as soon as not, but who can fix the fact of his death upon him? There is no blow, no mark of violence to criminate any one. He is safe, and all the wealth he has so coveted is at last his own.

There is something fiendish in the look of exultation that lights Arthur Dynecourt's face. He has a small dark lantern with him, and now it reveals the vile glance of triumph that fires his eyes. He would fain have entered to gaze upon his victim, to assure himself of his victory, but he refrains. A deadly fear that he may not yet be quite dead keeps him back, and, with a frown, he prepares to descend.

Again he listens, but the stillness of the night wind is all that can be heard. His hand shakes; his face assumes a livid hue, yet he tells himself this surely that deathly silence is better than what he listened to last night. Then a ghastly moaning, almost inaudible and distantly as it seemed, had pierced his brain. It was more like the cry of a dying brute than that of a man. Sir Adrian slowly starred to death in his own room, Arthur can see him now, worn, emaciated, lost to all likeness of anything fair or comely. Can he rest stricken by him yet? As this gruesome thought presents itself, the ruffian rises quickly from his crouching position, and, flying down the stairs, is not stop nor rest-ing until he arrives in the corridor below again.

He darts into this like one possessed; but finding himself in the light of the hanging lamp, collects himself by a violent effort, and looks around.

Yes, all is still. No living form but his is near. The corridor, as he glances affrightedly up and down, is empty. He can see nothing but his own shadow, at sight of which he starts and turns pale and shudders.

The next moment he recovers himself, and muttering an anathema upon his cowardice, he moves noiselessly toward his room and the brandy bottle that has been his constant companion of late.

Yet, here in his room, he cannot rest. The hours go by with laggard steps. Midnight has struck and still he paces his floor; then, with a half-maddened by his thoughts, not that he relents. No feelings of repentance stir him; there is only a nervous dread of the hour when he will have to meet the world. He is only to prove his claim to the title so dearly and fatally bought.

Is he indeed dead; gone past recall? Is this house, this place, the off title, the richness of which he has coveted, his? would have, all his own? Is his at last risk—hateful to him only because of his fair face and genial manners and lovable disposition—to be taken from with which he filled the hearts of all who knew him—actually swept out of his path?

Again the lurking, morbid longing to see his victim seizes him; he cannot—the longing that had been his some hours ago when listening at the fatal door, seizes hold of him, grows in intensity with every passing moment.

At last he overpowers him. Taking a candle, he opens his door and peers out. No one is astir. In spite of the ability every one is abed, and no sleeping the sleep of the just—all except him. No one is astir. In spite of rest or dreamless sleep for him again!

He softly mounts upstairs, and makes his way to the lower door. Meeting no one, he ascends the stairs like one half conscious, until he finds himself again before the door of the haunted chamber.

Then he wakes into sudden life. An awful terror takes possession of him. He struggles with himself and presently he succeeds in regaining some degree of composure that he can lean against the wall and wipe his forehead, and say to himself that he will never do it, and until he has accomplished the object of his visit. But the result of this terrible fight with fear and conscience shows itself in the increasing pallor of his face and the cold perspiration that stands in thick upon his forehead.

Nerving himself for a final effort, he lays his hand upon the door and pushes it open. This he does with bowed head and eyes averted, afraid to look upon his terrible work. But at once more horrible to his guilty conscience than the most appalling noises, follows this act; and, again, the nameless terror seizing him, he shrinks back and draws back, still, from the wall behind him, he leans against it, deadly, as if for support.

And now at last he casts his eyes slowly at first, and cringingly, as if dreading what they might see, upon the board at his feet they rest for a moment and then glide to the next board, and so on, until his wearied eyes have covered a considerable portion of the floor.

And now, grown bolder, he lifts his gaze to the wall opposite and searches it carefully. Then his eyes turn again to the floor. His face ghastly, and with his eyes always darting from their sockets, he compels himself to bring his awful investigation to an end. Avoiding the corners at first, as though there he expects a vile deed will cry aloud to him denunciatory, he gazes he gazes in a dazed way at the centre of the apartment, and dwells upon it stupidly, until he knows he must look further still; and then his dull eyes turn to the corner where the dusky shadows lie brought thither by the glare of his candle. Reluctantly, but carefully, he scans this apparently unimportant spot as he gazes his rossed-attention. But no object, dead or living, attracts his notice! The room is empty!

He staggers. His hold upon the floor relaxes. His light falls to the floor; the door closes with a soft thud behind him, and—he is a prisoner in the haunted chamber! As the darkness closes in upon him, and he finds himself alone with what he hardly dares to contemplate, his senses grow confused, his brain reels; a fearful scream issues from his lips, and he falls to the floor insensible.

CHAPTER XI.

Dora, after her interview with Arthur Dynecourt, feels indeed that all is lost. Hope is abandoned—nothing remains but despair; and in this instance, despair grows in poignancy by the knowledge that she believes she knows the man who could help them to a solution of their troubles if he would or dared. Not, clearly he dare not! Therefore, no assistance can be looked for from him.

Dinner at the castle has been a promiscuous sort of entertainment for the past three or four days, as Dora feels no compunction in declining to go to it. In her own room she sits brooding miserably over her own inability to be of any use in the present crisis, when she suddenly remembers that she had promised in the afternoon when with Florence to give her, later on, an account of her effort to obtain the truth about this mystery which is harrowing them.

It is now eleven o'clock, and Dora, decides that she must see Florence at once. Rising wearily, she is about to cross the corridor to her cousin's room, when, the door opening, she sees Florence, with a face pale and agitated, coming toward her.

(To be Continued)

Want Real Lakeite.

Berlin, Oct. 27.—Hon. Dr. Reaume has sent a cable from the Department of Public Works to investigate the application of the Berlin Trades and Labor Council who are asking that a successor be appointed to ex-Mayor Hahn, who [illegible] with the Ontario Government as secretary of the Government Free Labor Bureau here.

The contention of the T. and L. Council is that Mr. Hahn, not being actively identified with organized labor, should not hold the office, and Stephen Wellheuer, a member of the Typographers' Union, has been recommended by the Trades Council as his successor. The clerk in question met the Executive here on Tuesday, a special last night, and will make his report back to his chief in Toronto, who will then finally dispose of the matter.

We Make Them Differently

You see no hackneyed styles—or last year's patterns—in "Progress Brand" Clothing.

The little niceties of fashion—the exclusive effects—that make "Progress Brand" conspicuous—were never seen in a garment before.

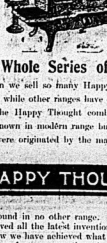
Some styles are so absolutely unique that we have been able to patent them.

You can always tell these "different" clothes by this trademark— 104



MADE AND GUARANTEED BY
H. VINEBERG & CO., LIMITED, - MONTREAL.
SOLD WITH A GUARANTEE BY
C. H. Vermilyea, Oak Hall, Belleville.

The Least Fuel, The Most Satisfaction



Covers a Whole Series of Fine Features

The reason we sell so many Happy Thought Ranges is because while other ranges have one or two special features the Happy Thought combines all the good features known in modern range building. The most of them were originated by the makers of the

HAPPY THOUGHT

and are found in no other range. We have adapted and improved all the latest inventions in stovemaking, so that now we have achieved what they have been so long striving for—a range that gives perfect satisfaction.

Have you ever tasted a roast, prepared in the Happy Thought oven—cooked perfectly, yet retaining all its juicy, appetizing qualities? The reason for this is because the Oven Ventilator is thorough and effective. A current of fresh air, constantly circulating, keeps it fresh and pure.

This is only one of the host of special features that has made the Happy Thought so highly prized by Canadian housewives.

More than a quarter of a million "Happy Thoughts" are in daily use in Canada.

WM. McGIE, Belleville Agent, Front Street

The William Buck Stove Co., Limited, - Brantford, Ont.

THE MARKETS.

Liverpool and Chicago Wheat Futures Close Lower—Live Stock—Latest Quotations.

LIVERPOOL, Oct. 27.—Wheat, dis-plays an easier undertone in the volume of its last year, being influenced by yesterday's Buenos Ayres and also Russian shipments, which will probably show in the near month, which, after the opening advanced 1/2d, subsequently distributed by the steadiness in Winnipeg and Chicago, closing unchanged to 1/2d lower than yesterday. Corn, with a good inquiry from Denmark, is firm. Owing to the prevailing acute depression, reports of continued rain in Australia, weakness in spots and a very small demand for barley, oats and parcels and very light flour sales, Tuesday's prices had to be lowered.

CHICAGO, Oct. 26.—Because of trebles as much wheat coming forward to Winnipeg to-day as was railroaded to-bad cars for sale, prices of the cereal here inclined to ease off. Opening values ran from last night's finals to 1 1-2c below. Corn gained 1-8c to 3-8c net, spots 1-4c to 1-2c and provisions 15c.

Winnipeg Options.				
	Close.	Open.	High.	Low. Close.
Wheat—				
Oct.	105¾	101¼	103	101¼ 101¾
Dec.	101¾	98¾	99¾	98¼ 99
May	101¾	.....	.....	..... 100¾
Oats—				
Oct.	43¼	.....	.....	 43
Dec.	39¾	.....	.....	..... 39¾
May	41¾	.....	.....	..... 41¾

Winnipeg Grain Market.

WINNIPEG, Oct. 26.—By any point trade was experienced on the wheat market to-day on almost all grades. The most be accounted for thru someone cabling the other side that the grain exchange board had materially lowered the grades of Nos. 1, 2 and 3 of wheat. Such information has been received from a number of houses that they did not care to new lustrous until they had seen the actual samples.

Cash grain: Wheat—No. 1 northern, 99c; No. 2 northern, 96¼c; No. 3 northern, 93c; No. 4, 87c; No. 5 extra, 86c; No. 5, rejected, 86c; No. 6, rejected, 86c; Oats—No. 2 C. W., 43c; extra No. 1 feed, 42c; Barley—No. 3, 76c; No. 4, 69½c; rejected, 66c; No. 4tc.

Toronto Grain Market.

Wheat, fall, bush. ..... 0 99 to 0 99
Wheat, goose, bushel 0 97 0 98
Barley, bushel 0 73 0 74
Oats, bushel 0 42 0 43
Buckwheat, bushel 0 65 0 66
Peas, bushel 0 73 0 74

Toronto Dairy Market.

Butter, store lots 0 23 0 23
Butter, creamery, lb. 0 27 0 28
Butter, creamery, lb. rolls 0 27 0 28
Eggs, new laid, doz. 0 27 0 28
Honeycombs, dozen 1 60 2 00
Honey, extracted, lb. 0 11 0 12
Eggs, case lots ..... 0 25 .....
Cheese, new, lb. 0 13 0 14
Cheese, new, lb. 0 13 0 13½

Montreal Grain and Produce.

MONTREAL, Oct. 26.—The foreign general for Monday's trading was fairly very poor, and business in consequence was small. There was considerable enquiry heard from local buyers for American corn, but the offerings were light, and prices made no change, the market being inactive. The local trade in oats is rather quiet, and prices are steady. Quite a fair active trade continues to be done in flour for local and export account, but the foreign demand is quiet. A few small lots of bran were sold for shipment to-day, and cheese and butter is fair, and eggs are firm.

Present Rolled oats, per bbl, in bags, per 90 lbs.

Flour—Pirie, half-barrels, 10c lbs. $7.60; barrels, 200 lbs., $15.50; tierces, 300 lbs., $22.

Lard—Compound tierces, 375 lbs., 9½c; tubs, 50 lbs., 9¾c; pails, 20 lbs., 9¾c; prints, 20 lbs., 10c. Pure—Tierces, 375 lbs., 12½c; tubs, 50 lbs., 12¾c; pails, 20 lbs., 12¾c; prints, 20 lbs., 13c.

Pork—Heavy Canada short cut mess, $27.75; Canada short cut and back pork, $27.75; Canada short cut and back pork, thin, $27.75; Canada short cut and back pork, 1 lb. pieces, 2 to 4 pieces, $27.75; Canada lean pork, $27.75; Canada mess pork, $25.50; Canada clear fat backs, $25.50; Canada short cut, heavy, $25.50; Canada short cut, mess pork, small piece, $25.50; Canada short cut, light, $25.50; Canada short cut, 1 lb. pieces, 2 to 4 pieces, $25.50; Canada ex. ex. ex. extra No. 1 feed, $25.50; Canada ex. ex. extra No. 1 feed, $25.50; Canada ex. extra No. 1 feed, $25.50; Canada extra No. 1 feed, $25.50; Canada No. 1 feed, $25.50; Canada No. 2 feed, $25.50; Canada No. 3 feed, $25.50; Canada No. 4 feed, $25.50; Canada No. 5 feed, $25.50; Canada No. 6 feed, $25.50; Canada No. 7 feed, $25.50; Canada No. 8 feed, $25.50; Canada No.

THE DAILY INTELLIGENCER

Published and published every afternoon, except Sundays, for the Intelligencer Printing and Publishing Company, (Limited) in the City of Belleville, County of Hastings, Province of Ontario, at their office, No. 89 Front Street.

CHARLES JAMES BOWDITCH, Publisher

RATES OF ADVERTISING

Transient, Agate—10 lines to the Inch.
Reading Advertisements, 20c. per line.
Special Advertisements, 15c. per line.
Legal Advertisements, 10c. per line first insertion, 5c. per line subsequent insertions.
Births, Marriages and Deaths, 25c. each insertion.
Business cards, $10.00 per year, agate, upon business conditions.

Weekly Intelligencer, to the United States $1.50, strictly in advance. Canadians in London will find the Intelligencer at the Y. M. C. A. Hostel, 29 Paul St., London, E. C.

The Borden Cabinet

No little comment has been indulged in owing to the selection of Mr. Thomas White by Premier Borden for a seat in the Cabinet. The Liberals have condemned the appointment as in the interest of combines, corporations and moneyed institutions. Their objections are of little consequence. It is constitutional with them. Those who know Mr. White declare that no interest, except the public interest will dictate his policy. There are other objections which, under other circumstances would be not only excusable, but having much force and that is the overlooking of those who had been faithful party workers for years, and their selecting for important positions in the Cabinet men who have but late become allies to the party. The Toronto News treats the subject with a moderation that deserves the approval of thinking patriotic men. It will be remembered that there was a time in the history of the Conservative party when Sir John Macdonald wanted a strong practical Scotchman to fill the position of Finance Minister, and he did not hesitate to appoint the Hon. Sir Francis Hincks to that position, the most objectionable politician to Conservatives that ever lived in Canada. That appointment created no little stir in Conservative ranks and drove Sir Richard Cartwright into opposition, where he has ever since remained, but is to Conservatism. Events, however, proved the wisdom of the selection.

The analogy, however, is not a good one. At that time Sir Francis Hincks had been an open, bitter enemy of the Conservative party for years. Mr. White has had been, True; he has been a quiet, unobtrusive Liberal, until the found it incumbent upon himself as a patriotic British Canadian, "thousands of others," to cut their connection with a party that they believed was proposing to sacrifice the best interests of Canada to a foreign nation. Why, then, should they be ignored? So far as The Intelligencer views this question, it is in full accord with the sentiments of the Toronto News.

Speaking on this question it says:

"It is true that Mr. White was a Liberal. It is also true that tens of thousands of Liberals voted for Conservative candidates in the recent election. Moreover, many of these Liberals declared their hostility to the agreement with Washington before the Conservative party in Parliament had finally demanded its rejection. Parties grow stronger only by conversions from the other party.

"In Great Britain the Liberal Unionists had formidable representation in Conservative Cabinets. Personally it is the desire of Mr. Borden to wipe out the allegiance of the multitude of Liberals who united with the Conservatives against reciprocity. Thus will be form a strong, permanent and united national party. In a single seat in the Cabinet an added concession to the Liberal element? Can it be denied that Thomas White, whose eminent fitness for a place in the Government cannot be disputed, intimation should be conveyed to the Conservative opponents of the Laurier Government that they can have no sentimental connection with the Conservative party and no voice in public policy? Are they to be driven, as such, into the Liberal party or to be retained as a great accession of strength to the Conservative Government?

"It is natural that Conservatives after fifteen years of hard fighting in Opposition should think that the Cabinet formed as a result of their victory should represent their convictions and sentiments. It is natural and proper that the masses of the party should be influential in determining the party policy. Leaders are not omnipotent and there is as much patriotism among the workers in the wards as amongst those who have plurality reaps the honors of victory. Very often those workers are greater sacrifices and more faithful service than the leaders who are the captains of industry and in order to have their confidence Ministers have only to persevere in giving the country decent and efficient government, by checking and stimulating Canadian industry and trading, and by strengthening the Parliamentary bonds between the Motherland and the Mother Country, and extending the influence of the Dominion within the Empire."

The Fishery Regulations

The statement and politicians on the South of the line never hesitate to reject any treaty or arrangement entered into between Canada and the United States that they think is not most favorable to themselves, no matter what local interest may be affected. But if a treaty is not more favorable to themselves than to Canada they raise the bluff to frighten Canada upon the same principle and result. Reciprocity and the Fisheries Act.

An amicable arrangement was entered into a short time ago between Great Britain and the United States, by which the inshore fisheries of the two countries could be improved. The ratifying of this, however, would interfere with the monopoly of our fishery grounds by Canada, hence we find the politicians of the United States using every effort to draw entirely from the agreement which they at one time favored, and be determined by the new Government. It will not be surprising if it takes this course under the circumstances.



A sign that is merry was of a foul breath's average.
Anyway, a good look at full of good cheer.

IDOL OF THE BELGIANS

Queen Elizabeth Is Not Yet Quite Refitted to Health

Queen Elizabeth, the idol of the Belgian people and the fond mother of three most interesting children, is not quite recovered in health. Her arduous charity work, combined with the nervous exactions of her position after she became Queen, broke down last winter, a violent attack of typhoid fever, which left her in an enfeebled condition. Her lungs and throat were so affected that she was for a time unable to be moved and was taken up to Riviere, 2,000 feet above beautiful Spa. there she spent the still milder climate of Switzerland. She is at home again, but she is still confined to her bedroom on operation which ought to be performed for ear trouble. It was but her custom to drive out daily with her children, but since her return she has not been permitted to continue it.

Paupers Millionaires

At Cambuslang, a mining town in Lanarkshire, a curious case of a pauper millionaire has been reported to Parish council. The pauper, who has been in receipt of parochial relief for many years, has refused to accept his allowance, and has left behind him some possessed with the belief that a benefactor had died and left him a fortune amounting to several thousand pounds. And this although he has never received "a penny piece" from any one in his lifetime. Apparently, locally, and the case is exciting great interest.



Drop a spoonful of Comfort Lye in the closet and see how quickly the stains vanish. Makes scouring unnecessary.

Large Can 10c At Grocer's

Valuable Premiums FREE for Comfort Lye Labels.

LUCKY OLD PEOPLE

HAVE SEEN WONDERFUL PROGRESS FROM OX-CARTS TO AEROPLANES.

What wonderful progress the old people of today have lived to see. In their young days the railroad was a mere toy, as it is in many countries now, and nearly everything else has progressed as much.

Another modern idea is that people may be active and vigorous at 75 or 80 years if they will be careful to keep up their strength.

Mr. Jno. N. Kelly, aged 75, who lives at Lake Charles, La., says he was badly run down from over work and took two or three bottles of Vinol on such and the Liberal party or to be retained as a great accession of strength to the Conservative Government?

"It is natural that Conservatives after fifteen years of hard fighting in Opposition should think that the Cabinet formed as a result of their victory should represent their convictions and sentiments. It is natural and proper that the masses of the party should be influential in determining the party policy. Leaders are not omnipotent and there is as much patriotism among the workers in the wards as amongst those who have plurality reaps the honors of victory. Very often those workers are greater sacrifices and more faithful service than the leaders who are the captains of industry and in order to have their confidence Ministers have only to persevere in giving the country decent and efficient government, by checking and stimulating Canadian industry and trading, and by strengthening the Parliamentary bonds between the Motherland and the Mother Country, and extending the influence of the Dominion within the Empire."

CANADIAN NORTHERN ONTARIO RAILWAY COMPANY.

Notice is hereby given that the Canadian Northern Ontario Railway Company will apply to the Parliament of Canada at its next session for an Act:—

1. Extending the time within which the company may complete and put in operation the lines of railway authorized by section 1 of chapter 171 of the Statutes of Canada for 1905, as revived by section 7 of chapter 79 of the Statutes of Canada for 1907, shortly described as follows:—

(a) Toronto to Ottawa.

(b) French River via Ottawa and Hawkesbury to Montreal.

(c) Sudbury westerly to a point on the Canadian Northern Railway near Kashabowie, passing through or near Port Arthur, with a branch to Port Arthur.

2. Extending the time within which the company may complete and put in operation the uncompleted portion of the lines authorized by section 3 of chapter 50 of the Statutes of Canada for 1903, as renewed by section 3 of chapter 114 of the Statutes of Canada for 1906, and section 7 of chapter 79 of the Statutes of Canada for 1907, shortly described as follows:—

(a) Parry Sound to French River, thence northerly to the mouth of the Moose River on James Bay.

3. Authorizing the company to construct and operate the following lines of railway:—

(a) From near the head of Long Lake, northwesterly to a junction with the National Transcontinental Railway.

(b) From a point in the Township of Chisholm, southeasterly to a point on the Central Ontario Railway.

4. Empowering the Joint to the amount of securities which the company may issue in respect of such lines of railway.

5. Authorizing the company to enter into agreements under sections 361, 362, and 363 of the Railway Act.

GERARD RUEL,
Chief Solicitor.

Toronto, 10th October, 1911.

SOLDIER AND SCULPTOR

Adrian Jones Understands a Horse From Tail Tip to Nostril

It is said of Captain Adrian Jones who has designed the four-horse war chariot, weighing upwards of thirty tons, which is to be erected in London as a memorial to "Peace," that he probably the only living sculptor who understands a horse from tail-tip to nostril. As a boy he loved and studied horses, and would have liked to become an artist, but his father sent him to Sandhurst, and he entered the Army. He saw much active service, and was then advised to become a sculptor, as the development of his sight was so weak that he was in danger of losing it when in the Army or painting and sculpture.

Barbary Sheep from the King

Among the recent additions to the Zoological Gardens are a pair of Barbary sheep from the King. These animals have massive horns and flowing manes, and stand three feet high.

Fear of Becoming Thin

James Harris Harding, aged twenty-six, who committed suicide, was stated at the inquest at Stepney to have been much depressed by the fact that he was getting thin.

Soothing, Healing, Pain-relieving MECCA OINTMENT

AMUSEMENTS

"THE GIRL FROM RECTOR'S."

Coming to Griffin's to-night. Of all the mixed situations, "The Girl from Rector's" beats the record. Mixed up of reels of moving pictures ever put on the canvas. Starting in the bachelor apartment of a young spendthrift who was kept up to the round of carousals by an old friend who was living off the young fellow, several characters who are supposed to be strangers to him, are introduced, and the audience has no real idea as to what is to happen, until "The Girl from Rector's" is one of the most hilariously funny comedies now on the road. Plan at Doyle's.

"THE PRIVATE SECRETARY"

William Gillette never said that of all the parts he had played none gave him more genuine pleasure, in the portrayal than the role of the Rev. Robert Spaulding in "The Private Secretary." The condition went on record as calling the play the funniest, farce ever conceived. That American theatre goers thought so is evidenced by the fact that it has been ever since its first presentation, the most completely successful of all comedies, not excepting "Charley's Aunt," and that locality makes no difference is shown by the fact that the play was just as successful in London as it was in this country. It is so in this continent.

Mr. G. A. Beaucroft, the celebrated English comedian, has been very happy in his selection of "The Private Secretary" as the vehicle for his forthcoming starring tour. He has presented the play in Montreal, 2,000 times, playing nearly two years at Lyceum theatre. In coming to this country he has made no bad move in bringing to English ears something just as he played in England. The papers of the British metropolis were loud in their praises of Mr. Beaucroft, and there is no question about his success here. The play will be presented at Griffin's Opera House Wednesday, Nov. 1st.

Y. M. C. A. NOTES

The Y. M. C. A. football team will practice Saturday afternoon. The boys will meet at the Association at four o'clock sharp. Everybody out for a rousing game for a practice. Every one interested in athletics, and more, as a team will be picked for the game against the D. & D. Institute Monday morning.

The best junior and intermediate classes in gymnasium work will be held yesterday afternoon and evening. Every boy in the city should join, as they are showing an interest in the work. Next winter, many others will be added. Don't forget the business men's class each Monday evening at 8 o'clock.

The valley ball league will be organized next week. Every senior basketball player will be out for a cup that has been presented for competition. Efforts are being made to play Friday night.

SLAPPED HIS FACE

Then Was Stabbed to Death With Knife

Hamilton, Oct. 27.—Following a quarrel in a saloon at Barton street and Ferguson avenue, Arthur Lee, aged 19, was stabbed to death with a knife in the hands of Alfred Arris, 19, and her male antagonist, Michael Grant, did not object, because the two antagonists have been reconciled as a political necessity.

The reconciliation, however, was not effected without a hair-pulling preliminary. Grant was speaking in a saloon at the time, and slapped Arris in the face. There was, of course, the usual exchange of words, and Arris and Grant marched off to the police station, hotly disputing. Arris was charged that he was making no personal attack on Grant, but only on his party or her theories. Mole, Lee was soothed and shook hands with Arris.

SKIN A MASS OF FIRE

Horrible torture—pain unbearable—days when the whole body seems to be burning—nights of restless tossing and sleepless agony—That's—

ZOPESAN RELIEF—The skin cooled and refreshed—all burning and itching gone!

Hundreds testify to this—thousands who have suffered from Eczema, Psoriasis and other skin troubles, testify their brand of the simple, soothing wash of Winterbrun, Thymol and oth. Ingredients. Ask your druggist for prescription.

Thousand Lewis writes:—"I used three bottles of D.D.D. Prescription, and now my skin, once a mass of fire and irritation, is as smooth and soft as a child's."

Get remedies for the skin that we know we can especially recommend the D.D.D. Prescription. Free booklet. Just a mild, soothing wash—but it cleanses and cools the skin as nothing else can. Stops the itch at once, and instantly!

Send blank to tell you more about D.D.D. Prescription if you will call at Mr. D.D.D. Laboratories, Dept. B.W., 49 Colborne street, Toronto, and get a free trial bottle.

J. S. McKeown, Druggist.

Seven Foot Potato Plants

At Brighton, Norfolk, a gardener has grown a number of potato plants to an extraordinary height. Many of them are over six feet high, while one specimen measures seven feet. The tubers have not in any way been affected, as much as nine pounds were dug from a specimen root.

Learned Music at Seventy.

Mrs. Maria Rose, a remarkable old lady, has just died in South Lincolnshire, at the great age of ninety-nine. She preserved her faculties to the last, and it is recorded of her that she learned music at the age of seventy. Up to ninety-five she had never received a telegram.

For Afflicted Children

The London Hospital offers twelve scholarships to boy and girl cripples, eight to blind, and six to deaf children.



Sanford JUVENILE CLOTHES

THE self-conscious period, when a boy begins to notice that he is nearly ready for long trousers, may be nicely bridged by the manly, full-fashioned suit of

SANFORD JUVENILE CLOTHES

shown in the photograph. The fullness of the knickers takes away from the height of the boy, while the coat is snappy enough in design and tailoring to meet the awakening desires of the fine dressing little chap. When you've found the store in your town where Sanford Juvenile Clothes are sold, clothes suitable for your boy will thereafter be a matter of pleasure instead of a troublesome task.

W. E. SANFORD MANUFACTURING CO., LIMITED. HAMILTON

DIZZINESS

Mrs. J. B. Renaud, of Goldrich St., Sturgeon Falls, Ont., says:—

"I have suffered for months with a very weak stomach. I had dizzy spells and at times could not retain my food at all. I tried any number of remedies and prescriptions, but none seemed to relieve me until I tried Mother Gray's Tablets. I have used one box only, and they have completely cured me of my troubles. I am pleased to recommend Mother Gray's Tablets to be a remedy of merit."

Mother Gray's Tablets are sold by druggists everywhere at 50 cents a box, and is guaranteed to cure dyspepsia, indigestion, sick headache, biliousness, heartburn, stomach and car sickness, vomiting of pregnancy and the after effects of liquor eating or drinking—or money back. Sample Free. Address: The T. Tonlet Co., Ltd., Port Erie, Ont., and guaranteed by J. V. Doyle.

Victor His Master's Voice

Out today

Victor Records are real. Their beauty can never grow old. They are not only a source of perpetual enjoyment—but a means of education, in the highest sense of the word. They afford constant, and consistent development of the public, emotions, and sentiments. Every one has a right to enjoy Victor, and a few of these musical gems taken from November list:

10-Inch Double-sided (90c. for the two).

16961 Lieut. O. Hazelton (Poem by Sir Walter Scott) John Young
Scots Wha Hae Wi' Wallace Bled . . . Reinald Werrenrath

16965 Baby (She Always Dreams of Bill) . . . . Ada. Quartet
I'm Not Responsible . . . . . Billy Murray

12-Inch Single-sided ($1.25).

31843 Gems from "Carmen" . . . . . Bizet

Two 12-Inch Red Seals ($3.00)
By the Greatest of all Pianists—Paderewski

88321 Valse Brillante . . . . . Chopin
88321 Minuet in G . . . . . Paderewski
HEAR THEM TO-DAY AT YOUR DEALER'S

Have you heard the wonderful Victor Puzzle Record? Six selections on one disc. Price $1.00

Berliner Gram-o-phone Co.
Limited. Montreal
BE SURE TO HEAR THE VICTROLA

New Victor Records
FOR NOVEMBER

SOLD IN BELLEVILLE BY W. B. RIGGS

Prepare for Your Fall Advertising

OCEAN TRANSPORTATION.



ALLAN LINE
Montreal to Liverpool
Virginian, Friday, Oct. 27th
Tunisian, Friday, November 3rd ..5 a.m.
Victorian, Friday, November 10th. 8 a.m.
Corsician, Friday, November 17th. 1 p.m.
Virginian, Friday, November 24th, 5 a.m.
Montreal to Glasgow
Grampian, Sat., Oct. 28th \ .. daylight
Scottian, Sat., Nov. 4th ..... daylight
Hesperian, Sat., Nov. 11th ..... daylight
Ionian, Sat., Nov. 18th ..... daylight
Montreal to London
One Class Cabin and Third Class Passengers. Weekly Service.
All steamers equipped with wireless and submarine signalling system.
For rates and further particulars apply to
H. C. Thompson,
C.P.R. G.T.P.R.
Allan Line Agents, Belleville.

WHITE STAR DOMINION
LARGEST STEAMSHIPS IN CANADA
Montreal & Quebec to Liverpool
Every Saturday
S. S. Laurentic. S. S. Megantic
Cabin, Passengers to all Classes.
Steerage.
Rates: First $80 .00; Second $53.75 up
S. S. Teutonic. S. S. Canada.
One Class Cabin, $52.50 and upwards
Rates; Teutonic, $55 up. Can. $50 up
Third Class at low rates. Closed Rooms only
MAAS SAILINGS from Portland, Me., and Halifax to London (Canada) Magnetic; Tenmouth; Dominion; Kensington; Southwark.
Local Agents: C. B. Burrows and H. C. Thompson. Main Office, Montreal, P.Q.

Canadian Northern Steamships
"The Royal Line"
Sons of England Excursion
from Halifax
R. M. S. "Royal Edward"
Wednesday, November 29th
R. M. S. " Royal George "
Wednesday, December 13th.
Unsurpassed accommodation for all classes.
For all information apply to agents, or R. Mooch, Secretary Transportation Committee, 56 Adelaide Street East, Toronto, Ont.

TEST FOR RAILWAY EMPLOYES
Sight, Hearing, Physical Condition and General Mental Fitness
The physical efficiency of the State railroad employes in Germany is to be extended to severe tests in the future as the result of a number of fatal accidents which have given the German experts as to whether the candidates might not have been avoided if the engineers had been in good physical condition. Henceforth every member of the railroad staff employed on the trains, in the signal house, and on the tracks, is to undergo thorough medical examination, with regard to sight and hearing and of mental condition, every three years up to the age of forty-five. After that age, and up to sixty, they are to be tested every three years, and after sixty every two years. In this way it is hoped to keep the staff in a state of almost perfect efficiency and to reduce the risks of accidents owing to human weakness to a minimum.

MOVING PICTURES FOR CHINA
These are days when the picture plays are unmistakably the rage in ubiquitous, and the fact that a London syndicate has just concluded negotiations with the Chinese Government to organise an extensive system of these moving picture shows throughout China is further proof of their popularity. The capital is being provided by local mandarins, and the theatres will be entirely in Chinese hands. The right to take films into any part of China is to be given the syndicate and, more remarkable still, it will have the special privileges for taking records of "religious ceremonies." Consequently, while Attharto could only be attempted at the immediate risk of the operator's life.

MARRIAGE EXAMINATION
Enactment Ordered by the Patriarch of Constantinople
A very salutary measure has been ordered by the Armenian Patriarch of Constantinople. If this measure is strictly carried out it will put a stop to the utmost benefit to the whole of the Armenian population of the Ottoman Empire. Henceforward every couple intending to contract a marriage tie will have to bring to the authorities a medical certificate of a fully qualified doctor testifying that both the bride and the bridegroom are in a state of perfect health. Without such a certificate no marriages will be possible in any part of the community.

C. Ojio Munford, a Chicago broker, got so excited at the closing of the grain market that he swallowed a gold crown from his tooth.

LAKE & BAY TRANSPORTATION
Lake Ontario and Bay of Quinte Steamboat Company, Limited.
Str. Aletha
Belleville-Picton-Kingston
Taking effect September 5th, steamer leaves Belleville at 7 a.m., on Mondays, Wednesday's and Fridays, for Picton and Kingston. Also at intermediate ports on Quinte Bore.
Returning steamer arrives at Belleville Tuesdays, Thursdays and Saturdays at 6.30 p.m.
For full information apply to
E. E. Horsey, The Schuster Co., General Manager, Kingston. Agents, Belleville.
Ontario & Quebec Navigation Co. Limited
Montreal, Quebec, Toronto, Rochester
STEAMERS
GERONIA
AND
ALEXANDRIA
ALEXANDRIA, east bound, every Monday at 6.30 a. m.
GERONIA, east bound, every Friday at 6.30 a. m.
GERONIA west bound, every Wednesday at 11 a. m.
ALEXANDRIA, west bound, every Saturday at 11 a. m.
Montreal and Quebec direct without change, rooms all ou

Bay of Quinte Service
STEAMERS BROCKVILLE AND VARUNA
For Picton and Way Ports at 8.30 a. m. and 5 p. m. daily except Sunday. Sunday at 8.30 a. m. and 7 p. m.
Steamers run on Standard Time.
THE SCHUSTER CO., Limited.
Agents.
B. R Hepburn, President and Gen. eral Manager, Picton.

RAILWAY TRANSPORTATION.
Grand Trunk Railway System
Canada's Double Track Line.
THANKSGIVING DAY
SINGLE FARE
Between all stations in Canada, also to Niagara Falls and Buffalo, N.Y., Port Huron and Detroit, Mich.
Good Going October 27, 28, 29, 30.
Return Limit November 1st, 1911.
Hunters' Fare Daily until Nov. 1
to points in Temagami, points Mattawa to Timiskaming and Kipawa, Que., inclusive, also to points in Maine, New Brunswick, Nova Scotia and Prince Edward Island.
October 19th to November 11th.
to Muskoka Lakes, Penetang, Lake of Bays, Lake of Nipissing and Silver, Lakes; Parry Sound, Trunk to Parry Sound Argyle to Norwood, Tweed to Hastings, Madoc to Eldorado, Ontario to Bay Shore, certain points on the Kingston to Northern Navigation Co.
All tickets good to return until Thursday, Dec. 14th, except on points reached by steamer which will be good to return until Nov. 15th.
For tickets and information apply to
F. C. THOMPSON, City Agent.
T. L. COPPIN, Depot Agent.

Railway Time Table.
GRAND TRUNK RAILWAY.
Time of departure from Belleville Station:
GOING EAST
No. 6—11.30 a. m. Mail and Express, daily.
No. 8—1.13 p. m., fast train, fair daily.
No. 12—4.30 p. m. Express daily. To arrive from Brockville 8.30 p. m. daily, except Sunday.
No. 14—8.30 p. m. Express daily. To arrive from Brockville 12.30 a. m. daily, except Sunday.
GOING WEST
No. 5—10.35 a. m. Mail and Express, daily.
No. 7—12.55 p. m., Limited Express, daily.
No. 11—3.55 p. m. Express daily, except Sunday. Leaving Toronto 1.10 p. m. arriving Kingston 6.30 p. m.
No. 13—7.30 p. m. Passenger, daily, except Sunday.
No. 15—Intercolonial Limited, daily.
No. 9—3.25 p. m. Mail and Express, daily.
MIDDLE HAMILTON.
Belleville and Peterboro:
GOING WEST
Mixed ... 7.30 a. m. ... Arr. Peterboro 11.30 a. m.
Passenger ... 1.25 p. m. ... 4.40 p. m.
Mixed ... 4.30 p. m. ... 8.40 p. m.
GOING EAST
Mixed ... 8.30 a. m. ... Leave Peterboro 12.30 p. m.
Mixed ... 1.30 p. m. ... 5.40 p. m.
BELLEVILLE AND MADOC
GOING NORTH ... Arr. Madoc
Mixed ... 12.30 p. m. ... 1.30 p. m.
Mixed ... 6.00 p. m. ... 7.00 p. m.
GOING SOUTH ... Leave Madoc
Mixed ... 8.00 p. m. ... 7.30 a. m.
Mixed ... 2.30 p. m. ... 1.30 p. m.
None of the above trains run on Sunday.

CANADIAN PACIFIC
SINGLE FARE FOR HUNTERS
Oct. 9 to Nov. 11
to all stations Chalk River to Scheiber inclusive, and to best hunting points in Quebec and New Brunswick.
Oct. 19 to Nov. 11
to all stations Sudbury to the Soo, Havelock to Sharbot Lake, Coldwater to Sudbury and Intermediate points.
Return Limit Dec. 14th, 1911
Liberal stop-over privileges.
Ask for copy of Ontario Game and Shooting Resorts. Open Season for Game and Fish. Rates.
S. Burrows, C.P.R. Agt. Belleville

THE HOME PHYSICIAN

Dr. Morse's Indian Root Pills Cure Most of the Family's Ills.



"The Little Doc In Mother's Stead-ay."

Perhaps if the children are "grown-up" too, always are exactly the right physician of exactly the right things, at just the right time, and in every other way obeyed the rules of health, there would be no sickness in the family, and no need of medicine.

But they never have and probably never will, so in every family there are sure to be more or less frequent attacks of sick headache, biliousness, indigestion, constipation, kidney and liver troubles, and occasionally some one is "sick in bed"!

It is worth a good deal to the mother, then, to have on hand that perfectly safe and reliable remedy for these ills — Dr. Morse's Indian Root Pills.

They invigorate those organs which cleanse the body of waste and poisons, thus regulating the bowels, stimulating the kidneys and opening the pores of the skin.

Thus Dr. Morse's Indian Root Pills cure the common ailments and keep the family healthy. This they have been doing for over half a century in every part of the world.

25c. at all dealers or from W. H. Comstock Co., Ltd., Brockville, Ont.

ATTENDING TO THE FINANCES

BROCKVILLE, Oct. 25.—The Ontario Sunday School Association today decided to place itself on a sound financial basis by raising $20,000 before the semi-centennial convention of 1915, to liquidate present liabilities and to provide for extension work this sum to be raised by subscription for two hundred $100 guarantee life memberships. Ontario's "youngest child," British Columbia's association subscribed 115 such in one night at an organization meeting. Two from the county in Ontario will reach the sum. Thirty life memberships were subscribed this afternoon besides more than five hundred dollars. Receipt for the year totalled $10,868.47, all expended but $404.45. The benefit of county organization this year is not seen in the receipt of $4,385 from apportionments.

Rev. R. J. Merrill has been selected as President of the Ontario Sunday School Association for the ensuing year.—Other new officers—John Addison Jackes, Hon. Superintendent Temperance Department, all of Toronto.

Mr. Merrill was for years Sunday School Secretary for the Baptist Convention of Ontario and Quebec, but resigned about a year ago to become assistant pastor at the Bloor Street Presbyterian Church.

C. N. R. MAY LEASE INTERCOLONIAL

OTTAWA, Oct. 25.—It is stated in railway circles here that the Canadian Northern Railway is likely to submit a proposition to the new government having reference to the Intercolonial railway system. The Canadian Northern is gradually linking up it transcontinental line. The work will be completed in 1913 to Quebec. Connection between Quebec and the Atlantic seaboard has yet to be determined, and the idea prevails that the lines of steamships in the immediate future, or at least before decision upon it, the Mackenzie and Mann interests will endeavor to lease the intercolonial. Otherwise there may be four lines of railway, the Canadian roads paralleling each other in practically the same territory. It is however, no proposition has been submitted for the Government's consideration.

Samuel Evans, of Mexico, Mo., mended the broken legs of two cows by bandaging the limbs with bicycle tire tape. He has opened an office any for the treatment of injured poultry.



Every yard of "Priestley's" cloth is rolled on the varnished board and the name
"PRIESTLEY'S LIMITED"
stamped every 5 yards on the selvedge.
Whether you want a dainty silk-and-woolfabric like "Ambrose" —a fine or large twill—or a coating serge like "Sandown" or "Concord"—be sure that you get the genuine "Priestley's" goods, rolled on the varnished board.

MET WITH A REVERSE

Monday's Fight Proves Serious For the Italians.

Later Reports From Tripoli Go to Show That the Red Results of the Battle in the Trenches Was After All a Defeat For the European Troops and White Residents of City Are In Dread of Attack.

Malta, Oct. 27.—The Italian reverse at Tripoli on Oct. 23, according to steamship passengers who have just arrived here, appears almost a rout. An Italian outpost during a reconnaissance was attacked by a strong outpost, which retreated. The Italians followed and found themselves suddenly attacked on all sides.

Three companies of Bersaglieri (light infantry) were totally annihilated. Several officers were made prisoners and mutilated by the Arabs by irregulars.

The return of the remainder of the Italian force carrying a great number of wounded followed by many passengers to be cared hundreds caused intense excitement among the Arab population of Tripoli. The Arabs attempted to revolt, firing on the mobs and wounding many Italians. The attempt was soon quelled and hundreds of Moslems were arrested and shot. The passengers say that when they left Tripoli the town was still seething with excitement.

Fear Massacres.

London, Oct. 27.—Four hundred Italians were killed or wounded in the fighting around Tripoli on Monday and Tuesday, but all newspaper correspondents were forbidden to communicate the extent of the casualties, according to a Rome despatch despatch received here yesterday from Tripoli, which accused Italian censorship of being deliberately misleading.

The situation at Tripoli, the despatch adds, is serious. Europeans entertain fear a massacre, as a holy war has been proclaimed by the natives of Tripoli and Benghazi.

At Bumsaid, the left line of the Italian defence is reported as being hard pressed by the Arabs.

Plan Advance Interior.

Rome (via the Frontier), Oct. 27.—Reports received here yesterday from Tripoli say that Gen. Caneva, commander of the Italian army of occupation, has completed his plans for an advance into the interior. The first step in the new campaign will be made through the formation of a chain of forts as strongly fortified as those that have proved impregnable to the enemy.

Each fort will be provided with field artillery and with cavalry for scouting service. In addition each garrison will be provided with machine guns. The neighboring forts, as all the posts are to be connected, will be provided with "Paths Reported."

Tripoli, Oct. 27.—The Arabs' repulse of the Italians on Monday and Tuesday made Wednesday a day of rest for the Italian positions between El Mergeb and Bumsaid, according to reports here with hospitals filled with Italian casualties and with Arab dead.

Wireless Around Empire.

London, Oct. 27.—(C.I.P. Cable.)—An early announcement may be expected in the House of Commons that have been concluded between the Marconi Wireless Company and the local company for the erection of a chain of wireless stations encircling the world, linking up the British Empire. It is proposed to establish an independent system of telegraphic communication with any part of the Empire.

Connection with the western hemisphere will be made by a station at the station already existing at Glace Bay, and by a station at Clifden, with another station at Montreal to communicate with Canada. The stations where all the islands will be connected by short distance stations.

From Glace Bay it will be possible to communicate direct with Vancouver, where large power stations will be established, which will provide direct communication with Hong Kong and Australia.

Belleville Wins Hockey.

Berlin, Ont., Oct. 27.—John Belts, aged 36, and Frederick Ross, 17, were drowned in the Nottawasaga River from this place early yesterday morning during a hunting trip. Belts leaves a family.

Belleville defeated Berlin here last night by 4 to 1. Percy Dalhousie for Kingston.

The Duke at St. Kitt's.

St. Catharines, Oct. 27.—His Grace the Duke of Connaught arrived at Port Dalhousie Wednesday night. Yesterday morning he motored to Niagara Falls, the Marquis of Blandford, son of the duke, and Sir Henry Pellatt's guests. Last night at the "Ongiara," were the M., St. C. and T. Railway to Niagara Falls, where they spent the day. They returned last night and left Port Dalhousie for Kingston.

Past Plant For Ottawa.

Ottawa, Oct. 27.—Ernest V. Moore, a representative of Toronto, is in conference with the Department of Mines. He is here to interview the dozen or more Canadian capitalists who have, after careful inspection of the Government's offer, decided to erect a similar plant, in the vicinity of Ottawa or Hull, to that at Ottawa. The plant will have a capacity of 15,000 to 20,000 tons a year.

Factory for Niagara Falls.

Niagara Falls, Ont., Oct. 27.—To arrange for the opening of the Canadian branch of the Keen Rubber Company, Co., Birmingham, England, in the city, Samuel Cook, the managing director, local plant arrived here yesterday. Arrangements therefore will be manufactured.

Become New York street car employes often get into trouble with the police and are unable to locate their cars in the dark darkness. police sometimes, will arrest them with policemen whistles.

OLD-TIME BALL IN BELLEVILLE

It was all Johnny Gibson's fault, in the first place. Only for Johnny, "Geordie" Bradford would have stayed as pitcher for the Mogul's the Grand Trunk baseball team. We granted the crack battery of the Ashley mine wanted that the worst way. We know that, with Bradford and Gibson as battery, we would have the best team in Belleville. Geordie told me Gibson would sign it we could get Geordie, and as manager of the Moguls, it was left to me to turn the trick.

I showed Geordie a good time one evening, and along after midnight, (it was a very beautiful moonlight night), I was seated with him on the outside Davy's Hotel, lining on the Rear street side. Davy probably remembers some of the conversation for we woke him up, so he afterwards told me.

Geordie was loyal to our rivals, the Ashleys, and I had to use all my eloquence to persuade him to desert to the Moguls. If there was anything that I didn't possess it was modesty, but I was forgotten what it could have been. He was to have a swell job in the Grand Trunk shops; he was to do just as he pleased, just so he signed for the Moguls good wages no lost time while playing ball, and in fact, anything and everything he wanted or later on think he wanted. As I remember it now, W. D. Robb, the then manager, thought he would have been a sort of messenger boy around the depot at first to Geordie. The result of my "blue sky" talk was that the great pitcher gave reluctant consent to be did-consent and all was rejoicing in the Grand Trunk camp next day, when I announced my success. Alas! I had not reckoned sufficiently with Johnnie Gibson, for Geordie's other self-agreed, and would not go through without the deal; so we had to get him, too.

Ever since I have thought that, I a man could put the concentrated earnestness into a business deal that I brought to my associates with Geordie that night, the world would be his. The deal with Gibson was treated him that evening would have been the making of my fortune had it been carried out. His Highness, Alcond of Swat, or the Maharajah of Jugerthaut, could not secure a better opinion. Geordie took it with complacency, and as being his due. He was a good King—of pitchers? Pursue, isn't it, how seriously we take things when we are old enough to vote?

The air is so full of baseball talk now that the World's Championship and Post-Season contests are on, that it may be of interest to writing of baseball days of twenty to twenty-five years ago. In a few articles I propose to tell some of the old-time boys who "Hank" and had journeyed to Jones Gibson, Charles Thompson, "Judge" Gibson and "Robbo." Meagher and "Bunny" Burns.

The Moguls rivals of the Ashleys, were Jack Meagher, Harry Meagher "Nickie" McKnight, "Cap" Robertson, "Bunny" Ferris, Bob Kennedy "Bunty" Fisher, Billy Kennedy, "Trip" Elliott and the writer. W. D. L. Ross was the honorary member of those mentioned, and consisted of Bob Ferris, "Bill" Ferris, "Bunny" Ferris, "Bunny" Burns, "Paddy" Meagher, Jimmie Burns, and Jack Fenehman from Quebec, and Johnny Fenehman from Ottawa, who were umpires in the old days, and on one memorable occasion, when the I.X.L.'s were the opposing team in a tournament in Picton, Jimmy was umpire, and some thought he was not quick enough to say that Jimmy had a whole lot to do with the winning of the game.

Among the junior teams of these days came the Victorias, the "Captain" of "Teddy" Gibson and "Josh" Cummine, the latter's two sons were of "Mike" Cummine, Billy Simmons, Sam Geen, Jimmy Fortune, and others. The Victorias were champions in 1880-81, and at present are members of the Belleville Old Boys' Baseball Club, which were the Maple Leafs, composed of Will St. Charles, Charles "Bunny" Reed," Frank Chas. Frost, Arnott Lynne, Bert Lake, Fred LaPalm, Harry LaPalm, Jack Murphy and Harry Carey. This team, after a time, was merged into the Victorias, and later the merged team took in Bradford and Johnnie Gibson, and became the Belleville team of 1880-81-1890-91. Meagher and St. Charles were a famous battery. They were also in merger with the Nimble. Nine took in here, it became Lynch and Charles and then Meagher and Lynch, "Paddy" changig from a pitcher to a catcher. The manager of the Nimble Nine was as follows: Jack McKeown, "Candle" Gillet, Dan Davy, Fenne Carroll, Curry Taylor, F. Davy (Diamond, Art. Carroll), "Cowboy" Cooper, Jack Nash, Tom Nash, "Monkey" Nash and Ed. Lloyd. Ed. is now with the Chicago Mail Company, as General Contract Agent. The second nine or juniors of the Nimble, were composed of Harry Twining, Jim Johnson, "Spuce" McLean, Geo. Sneaton, Jim Phillips, "Wart" Hall, Chas. "Duster" Diamond, George Niblock, Harry McKeown and "Scotty" Gordon.

Lorne McAdoo, now the head of McAdoo Bros. Electrical Contractors, Chicago, Ill., was known by the old nickname of "Knack," was the boss' pet mascot of St. Philip's Church. Rev. D. Lynch in Belleville Club News of Chicago.

Remedies are Needed
Were we perfect, which we are not, medicines would not often be needed. But our nervous systems have become weakened, impaired and broken down through maladies which have gone on from the early age, through neglect or through ignorance of the laws of life and Nature in correcting our inherited or otherwise acquired weaknesses. Hence the need of remedies for weaknesses and consequent digestive troubles, there is needed to good as Dr. Pierce's Golden Medical Discovery, a glyceric concentrate of the curative principles of root—used for over forty years with great satisfaction in all sections of the United States, in curing all forms of Stomach, Liver and Blood Disorders, Weak Lungs, Obstinate Coughs, Severe Hoarseness, Bronchitis and other throat and lung troubles except consumption, which is a disease of the blood and not of blood vessels.
The genuine has on its outside wrapper the signature of R V Pierce M.D.
You can't afford to accept a secret nostrum or a substitute for this one-time, medicine of known composition, not even though the urgent dealer may thereby make a little more profit.
Dr. Pierce's Pleasant Pellets regulate and invigorate stomach, liver and bowels. Sugar-coated, tiny granules, easy to take as candy.

HAVE YOU TRIED
ORANGE MAIZE
THE LATEST IN
Toasted Corn Flakes?
AS DELICIOUS AS ANY CONFECTION
Order a package to-day


MADE IN CANADA
ORANGE
MAIZE
CEREALS LIMITED
HAMILTON, CANADA
25c per package. 10c per package.
FOR SALE BY ALL GROCERS

DID NOT KNEEL

McRae Says Shot Was Fired to Clear Gun — Out Rifle.

Cornwall, Oct. 27.—As far as the evidence went, the trial of F. D. McRae, ex-lever of Lancaster Township, charged with the murder of William Shaw, the Cary Cragg'st, ended last evening ,and by mutual agreement the hearing of Counsel and the charge of Mr. Justice Sutherland were deferred till this morning.

Yesterday, Dr. McRae, was the last witness. He denied most emphatically that he was excited at the time he fired the rifle, although he had previously been quite considerable excitement. He also brought in some new evidence, in the effect that his brother, D. C. McRae, had asked Shaw "Farquhar, where is your rifle? This Magee party is armed, and we have no protection," or something to that effect.

In re-charging his rifle a particle of the cartridge had been jammed in the breach and thus prevented the proper adjustment of the rear sight. Hence, when he arrived in front of his brother-in-law Magee and left their automobile, were going over the rise of ground on the highway, some distance from the house, to get rid of the cartridge, as he intended to fire it in the air. Mr. McRae's for the latter's protection, he had fired a shot from the rifle, but the bullet kicked down and did not aim at anyone.

He had gone to the woodshed to get his gun, but instead of firing it he took it with the Magee party, as stated by some witness, wished to drive them away from the premises. No other witness had put it inside the gate of the McRae residence. He did not know that any person had been shot at, when he arrested the next day by Constable John Utzen.

Dr. Ross, the crown cross-examination by Mr. Blackstock, the witness denied telling Rosser where the rifle was, as the shot at a crow a few days earlier the gun was at the house. He had not told Rosser anyone to go for his rifle, and his family objected as to fighting the Crudders.

The first witness of the afternoon session was Miss Davidson, who far eight months was a companion to Mrs. Jas. McRae, daughter-in-law of D. C. McRae, corroborated the evidence of D. C. McRae as to the shaking and the drawing of a gun by Uren. She was alongside of Farquhar when the shot was fired, and said a positive that he had not used the expression "Protestant hound," nor had stood

McCrodan & Sills
NEW MILLINERY
Parisian and New York models combined with our own creations and adaptations are profusely displayed in our Millinery Parlors. Ladies are cordially invited to inspect the broad wear should look their best.
W. B. Corsets W. B. Corsets

Millinery
Our stock of Millinery is the most complete in every detail. The assortment is larger. The styles the newest. The prices right.
Miss M. Campbell

OXO IN CUBES

16 for 25c. 4 for 10c.

the ... ne, ... magee party was empty over the hill, and their shooting over the hill, and their shooting at the bird on the fence was not conviction.

TELEGRAPHIC BRIEFS.

Thorold is to have a million-dollar pulp mill.

The C.P.R. may establish a steamship line between Montreal and India.

Ottawa, Oct. 27.—The new members of the N. T. Railway Commission took charge of his office at Ottawa yesterday.

The first witness of the afternoon session was Miss Davidson, who far eight months was a companion to Mrs. Jas. McRae, daughter-in-law of D. C. McRae, corroborated the evidence of D. C. McRae as to the shaking and the drawing of a gun by Uren. She was alongside of Farquhar when the shot was fired, and said a positive that he had not used the expression "Protestant hound," nor had stood

THE greatest advance in food invention since man began to eat and women learnt to cook.
A preparation of beef essence (stimulating) and fibrine (nourishing) made under scientific control from start to finish.

LATE TELEGRAPHIC NEWS

You can't satisfy your own hunger by giving your dog a bone.



Neither can you build up your nerves with alcoholic remedies.

To be Self-Reliant, nerves must have a food-tonic that nourishes and builds up the entire system.

Scott's Emulsion

is the World's Standard Body-Builder, and Nerve-Food-Tonic.

ALL DRUGGISTS 11-7

MINISTER IS DISMISSED

Chinese Government Bows to Will of the People.

The Obnoxious Sheng Hsuan Huai Is Put Out of Office With Great Alacrity In Answer to the Demand of the National Assembly—Constitutional Government Is Offered as a Reward For Calling Off Fighting.

Pekin, Oct. 27.—The throne, yesterday surrendered to the Tzu-Chang Yuan, China's National Assembly, and in compliance with the demands of the assembly dismissed Sheng Hsuan Huai, Minister of Posts and Communications, created Prince Ching, the President of the Cabinet, before a board of inquiry, where he doubtless will be severely dealt with, released from custody the President of the Sze Chuen provincial assembly and other leaders in the riots at Chengtu, and, in fact, agreed to all that the assembly asked, with lack of dignity characteristic to western observers.

A year ago the throne treated the National Assembly at times almost with contempt. The Ministers continued to appear before the Assembly, and the budget and other bills submitted to the Assembly for consideration were later put aside for others more suitable in the Palace of the Grand Councillors. Until even a month ago the throne, defiant of the people, issued edicts embodying drastic measures, one in particular creating an anti-foreign railway agitators in Su Chuen.

Now, the first resolution of the newly-formed assembly, carrying consequences of irremediable character, has been granted without a single day's consideration. Sheng Hsuan Huai has been stripped of his ranks, Prince Ching, the Prime Minister, and Natung and Hsu Shih Chang, vice Prime Ministers, as well as several viceroys, who only obeyed the throne's command, have been handed over to an inferior board, while the members of the Provincial Assembly, who provoked the uprising in Su Chuen, have been released from prison.

Sheng Hsuan Huai dismissed from the Premiership, but it is not doubted that the Assembly will keep a tight control of the Government, will cause him to retire at an early date.

The appointment of Tang Shao Yi to succeed Sheng Hsuan Huai is believed to foreshadow the appointment of Yuan Shi Kai to the second office in the Cabinet, that of the Premiership.

With the prospect of Yuan Shi Kai, who is looked to by the leading men of the country, now ruled by the National Assembly, it is evident that the Manchus mean to offer to the people complete and immediate constitutional government in return for cessation of hostilities. It is reported that Yuan is already negotiating with the rebels. Members of the legations, who are old in experience with Chinese affairs, would not be surprised if the revolutionists insisted on these lines, practically without further fighting.

Pekin Gazette Refuses at Once.

Pekin, Oct. 27.—The Official Gazette announces that General Yin Chang, commander of the imperial forces, has telegraphed that two rebel regiments on Oct. 24 attacked Santao Kiao, 15 miles distant from Wuchang. The Government troops repulsed the rebels. On Monday the rebels, using four guns, forced the third brigade of Imperialists to retire and occupied Yao Chi Chang. On Tuesday there was some scattered skirmishing, during which some rebels were captured and others defeated.

According to the consular reports yesterday the southern provinces are comparatively quiet. Canton and other rebel centres are reported remarkably peaceful.

Foo Chow Has Fallen.

Shanghai, Oct. 27.—Continuous official telegrams report that Foo Chow has fallen and that the customs have been seized by the rebels.

A despatch from Hankow says that in an engagement Tuesday, chiefly artillery fire, the rebels were driven back, but the Imperialists failed to follow up their success.

Foo Chow is one of the treaty ports and capital of the Province of Fokien. Inclusive of Nantai, a large suburb and European quarter, the population is estimated at 700,000.

Will Speak In New York.

New York, Oct. 27.—The annual banquet of the Canadian Club of New York will be held at the Hotel Astor on Monday evening, Nov. 13. The new Canadian Ambassador to the United States, Hon. George E. Foster. Among other Canadian speakers will be Prof. Falconer, president of Toronto University, Right Rev. Frederick Courtney, formerly Bishop of Nova Scotia; and C. F. Bramin, of Montreal, a lawyer, and next to Sir Wilfrid Laurier, perhaps the oldest orator of the Province of Quebec. Governor Hammond will be one of the American speakers.

Opened S. A. Temple.

Brockville, Oct. 27.—The new Salvation Army Temple, erected in Brockville at a cost of almost $10,000, was formally opened last night by Commissioner Rees of Toronto. The chief executive officer was accompanied by Col. Pugsley, Brigadier Musgrave and others. Hon. G. P. Graham presided at the function, and was supported by Mayor Stevenson, Rev. Dr. Patterson and other prominent citizens.

A W.C.T.U. Resolve.

Sherbrooke, Que., Oct. 27.—The W.C.T.U. delegates adopted this resolution: That we, as a body, deplore in all that is debasing or demoralizing in dress, reading, or entertainment, maintaining that high standard in home life, in social intercourse, in society at large."

British Sailors Were In It.

Berlin, Oct. 27.—A detailed report of the fighting at Hankow, Oct. 12 received here states that the British marines and the Japanese and American gunboat "Helena" participated.

$7,000 For S. A. Citadel.

Ottawa, Oct. 27.—Seven Ottawans have subscribed $1,000 each to the $20,000 Salvation Army citadel. They are Hon. Clifford Sifton, W. C. Edwards, M. P., H. B. Fraser, H. K. Egan, Mrs. Edith A. Davis, J. Lumsden and Mrs. D. MacLaurin.

Wife Sues 300 Saloons.

Hillsboro, Ills., Oct. 27.—A. A. Warder, district insurance agent, sued to collect about 300 saloons for what he died. His widow has sued them all for $25,000, charging they killed her husband.

Eight Years For Abduction.

Winnipeg, Oct. 27.—George Brown, who abducted Gladys Price, the Roseblake school teacher for one night, was yesterday sentenced at Morden to eight years in the penitentiary. He pleaded guilty.

It takes a clever child to refrain from saying cute things.

Vigorous Health —the power to enjoy to the full life's work and pleasure—comes only with a good digestion.

NA-DRU-CO DYSPEPSIA TABLETS

tone up weak stomachs—supply the digestive juices which are lacking—ensure your food being properly converted into brawn and sheer, red blood and active brain. Sold in your own druggist's or from

National Drug and Chemical Co. of Canada, Limited. Montreal.

TO KILL STEEL TRUST

U. S. Government Action Is Started at Trenton, N.J.

Wall Street Is Surprised at the Action of the Officials In Asking That Not Only Shall the Trust Be Dissolved, But Also the Companies That Have Combined With Them—Magnates Prepared to Fight.

Trenton, N.J., Oct. 27.—The Government's long-planned suit to break up the so-called "steel trust," was begun here yesterday in the United States Circuit Court. It is the most sweeping anti-trust action ever brought by the Department of Justice.

The Government asks not only for the dissolution of the U. S. Steel Corporation, but for the dissolution of all constituent or subsidiary companies which are alleged to have combined in violation of the Sherman law to "maintain, or attempt to maintain, a monopoly of the steel business." There are 36 subsidiary corporations named as defendants.

J. Pierpont Morgan, John D. Rockefeller, Andrew Carnegie, Charles M. Schwab, George W. Perkins, H. H. Gary, John D. Rockefeller, jr., Henry C. Frick, Charles Steele, James Gayley, W. H. Moore, Edmund C. Converse, Percival Roberts, jr., Daniel G. Reid, Norman B. Ream, P. A. B. Widener and William J. Palmer are named individually as defendants.

The Steel Corporation, lease of the Great Northern Railway's ore properties, which the directors of the steel company yesterday formally decided to accept, is alleged, to be illegal. The Government acknowledges that it was advised of the Steel Corporation's intention in this respect, but states that under the terms of the lease no consolidation would be effected until Jan. 1, 1915, and there is no limit upon the amount of ore that can be taken out in the meantime.

The Steel Corporation's acquisition of the Tennessee Coal & Iron Co. during the panic of 1908 is declared illegal and authority criticised. The petition declares that E. H. Gary and Henry C. Frick misled former President Roosevelt when they told him "that but little benefit will come to the Steel Corporation from the purchase."

Interlocking directorates through which those in power in the Steel Corporation held positions of influence on the directorates of other powerful corporations, are referred to as "a method more refined, more sophisticated, but nevertheless more effective than pools."

The bill goes on to allege the formation of illegal pools known as the "Steel Plate Association, the Structural Steel Association and the Rail Association, the Wire Rope Combination, the Rubber-Covered Wire Combination, the Horse Shoe Manufacturers' Association, the Underground Power Cable Combination, the Weatherproof and Magnate Wire Combination, the Lead Encased Rubber Cable Combination, and the Bare Copper Wire Combination." These are alleged to have been illegal agreements to suppress competition and to fix prices in the commodities indicated by their titles.

It was not generally supposed that action against the giant corporation was at once at hand. Many believed that the attitude taken by the corporation's officials in recent public statements probably accelerated the carrying out of the plan. The former secretary of war's extention as special counsel to prosecute Steel at this time yesterday, when the bill was filed.

Will Fight For Its Life.

New York, Oct. 27.—The U. S. Steel Corporation is prepared to fight for its life in the courts. The announcement took the steel men completely by surprise, and they declined to make any statement at this time before the attitude of the corporation is set forth officially in the answer which the trust will be required to file within 20 days. It declared over the signature of J. P. Morgan that it would not dissolve voluntarily.

The object of the Steel Corporation is now selling about 25 points below the high price of the year.

Word of the dissolution suit did not reach Wall Street until almost an hour after the bell had struck noon on the day, so that its effect upon securities has not been registered. But steel shares were heavy all through the session. The pressure against the stock was attributed to many rumors of pending unfavorable developments affecting the directorate. Bank reports made preparations to place orders in the London market, which opened before the beginning of trading on the New York Exchange this morning.

French Warship in Danger.

Toulon, France, Oct. 27.—A alarming outbreak of fire occurred yesterday on board the French battleship Justice, a sister ship of the Liberte, which was blown up on Sept. 25. The fire is believed to have been due to a short circuit. A shower of sparks fell, in dangerous proximity to the magazines, and the commander of the battleship immediately ordered the forward magazines flooded. The fire was soon under control and no great damage resulted.

Saw a Strange Man.

Indianapolis, Ind., Oct. 27.—That a man holding a handkerchief to his face as if to hide his features was seen to emerge from an alley in the rear of the apartment house in which Dr. Helen Knabe lived alone, at 2 o'clock Tuesday morning, about that hour at which the physician met her death by a knife blow, was the newest lead that had developed yesterday in the police investigation.

Sir Robert Hart's Successor.

London, Oct. 27.—A Pekin despatch to The Times confirms the appointment of Francis Arthur Aglen, deputy inspector general of the Imperial Maritime Customs, China, as the successor of the late Sir Robert Hart.

DR. SOPER AND WHITE



SPECIALISTS

In the following Diseases of Men:

Piles, Varicocele, Prostatic Trouble, Kidney and Bladder Troubles, Blood Poisoning, Stricture, Skin Diseases, Rheumatism, Nervousness and Blood Diseases.

Hours: 9 a.m. to 1 p.m. and 2 to 6 p.m. Sundays—10 a.m. to 1 p.m. Consultation free.

DRS. SOPER & WHITE,
25 Toronto St., Toronto, Ont.

SECRETARY CHOSEN.

Deputy Serg. Bowie Is Appointed by Capt. Sprokell.

Ottawa, Oct. 27.—Capt. W. H. Bowie, deputy sergeant-at-arms, has been appointed secretary to the Speaker of the House of Commons. The appointment was made by Dr. Sproule. Capt. Bowie has been deputy sergeant-at-arms for many years.

Col. the Hon. Sam Hughes will attend the Thanksgiving Day manoeuvres at Hamilton on Monday next, leaving Toronto that evening for the west, to which he will pay an extended visit.

Premier Borden returned to the capital on Monday, and on Tuesday leaves for Halifax, where a banquet will be tendered him. He will be accompanied by Hon. Messrs. Cochrane, White, Reid, Foster, Pelletier and Hazen.

There is a general exodus of Ministers for the bye-elections.

Acclamation for Macmillan.

Halifax, Oct. 27.—Hon. R. L. Borden was re-elected leader by acclamation. The Liberals never had any intention of opposing him. It has also been decided that in future Halifax there will be no election protests on election.

Acclamation For Cochrane.

Haileybury, Ont., Oct. 27.—Hon. Frank Cochrane, the Minister of Railways and Canals in the Borden Government, will be elected in Nipissing by acclamation in the coming by-election.

This announcement was made by Mr. Cyril T. Young, president of the Temiskaming Liberal Association, and brother of Mr. A. J. Young, the defeated Liberal candidate for Nipissing in the last Federal elections.

Election Protest in the West.

Prince Albert, Sask., Oct. 27.—James McKay, M.P., (Con.) was served in Regina Wednesday night with election protest papers by Walter Mills of Melfort is the petitioner, and makes the usual allegations.

Col. McLean Holds Seat.

Fredericton, N.B., Oct. 27.—By a decision given by Judge Wilson in the Queen-Sunbury Liberal election recount asked for by the Conservatives, the recount results and Col. Mc-Lean, Liberal, holds the seat.

South Huron Conservatives.

Zurich, Ont., Oct. 27.—Harry Eilber the present member, was the choice of the Conservatives of South Huron, his other candidate was brought out.

Nominated in Brantford.

Perth, Oct. 27.—At the Conservative nomination for South Renfrew in the Legislative Assembly yesterday, Hon. J. P. Whitney was unanimously nominated.

South Brant Conservatives.

Brantford, Oct. 27.—At a Conservative sitting number was unanimously nominated at an enthusiastic convention of South Brant Conservative delegates here last night to nominate provincial contest.

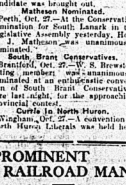
Nominated in North Huron.

Wingham, Ont. 27.—A convention of North Huron Liberals was held here

PROMINENT RAILROAD MAN

STRONGLY ADVISES HIS FRIENDS TO TAKE GIN PILLS FOR KIDNEYS

Mr. Bennett is a Pullman Conductor on the C. P. R. and Michigan Central during the last three years. About four years ago, I was laid up with intense pains in the groins, very sore back, and suffered most severely when I tried to stoop. I tried a number of family physician for two months for gravel in the bladder but did not receive any benefit. About that time I met another railroad man who had been similarly affected, who told me he had been cured by taking Gin Pills, after



having been given up by a prominent physician as treated him for Diabetes. He is now running on the road and is perfectly cured. He strongly advised me to try Gin Pills which I did,—with the result that the pains left me entirely.

FRANK S. IDE, BUFFALO, N. Y.

50c. a box, 6 for $2.50, at your dealers. Write National Drug and Chemical Co. of Canada, Limited, Toronto.

If you suffer with Constipation or need a gentle laxative, take NATIONAL LAXY LIVER PILLS. 25c. a box., 107

DRESS GOODS SALE

15c, 25c and 50c yd.



SINCLAIR'S ONE WEEK DRESS GOODS SALE

This week we have on sale about 100 pieces of Dress Goods and Ladies' Suitings, including 54 inch Black and Navy Serges, Wool Panamas, 54 inch Tweed Suitings, All-wool Broadcloths, Satin Cloths, Silk and Wool Crepe de Chenes, Colored Voiles, Colored Lustres and Amazon Suitings, regularly sold at 35c, 45c, 50c, 65c and 75c per yard, on sale to clear this week at

15c 25c and 50c per yard

THESE GOODS MAY BE SEEN IN OUR WINDOW

SINCLAIR'S

RHEUMATISM FOR FIFTEEN YEARS!

Throws away crutches after using Father Morrissey's No. 7.

SOUTHAMPTON, N.B., Oct. 16, 1910.

"I had suffered with Rheumatism for fifteen years—sometimes so badly I had to use crutches—and could get nothing to relieve me. I saw Father Morrissey's advertised and decided to give them a trial. I got two bottles and in a very short time I got relief, and by the time I had taken three bottles I was completely cured and left me. After 12 months it remains so. I am now 72 years of age, am free from Rheumatism, and can scientifically recommend your remedy to all sufferers from Rheumatism. Your No. 7 Tablets are great—worth their weight in gold."

Charles R. Crookshire.

The above prescription is not a "cure-all" or secret patent medicine. Dr. Morrissey prescribes for years and has cured thousands after other doctors failed.

Price, 50c. per box. Your druggist, or Father Morrissey's Medicine Co., Limited, Montreal.

SOLD AND GUARANTEED IN BELLEVILLE BY J. V. DOYLE.

in the Town Hall yesterday afternoon, and every municipality in the County was represented. Mr. John T. Currie of East Wallace was elected to the Township, and ex-warden of the county, was tendered the unanimous nomination of the convention, as candidate for the Legislature.

Welland Conservatives.

Welland, Oct. 27.—Evan E. Fraser, who was for a time Welland County in 1905, and who carried it again in 1908, will again be the candidate of the Conservative party in the election for the Legislature.

The convention yesterday afternoon, some 400 being in attendance, made the nomination unanimous. Eight names were placed before the convention, but at the conclusion of Mr. Fraser and Dr. F. W. E. Wilson, and the latter withdrew, the vote closing by 126 to 42. Dr. Wilson promptly moved that it be unanimous.

Canada Good Enough.

Ottawa, Oct. 27.—The Dominion Government has declined the request of the railway that part of the preventive office of the Customs Department be transferred from Windsor to Detroit so that passengers may be examined in transit without unloading at Windsor. The officers will do their work on Canadian territory as formerly.

A White Girl's Burden.

Toronto, Oct. 27.—After tattering up on the earnings of a girl who says that when she did the hard work supporting him, she could and would support herself at honest work, John Jackson, in whose blood there is a strain of color, was sent to the Central Prison for six months yesterday from Police Court.

Just a Stock Exchange Canard.

St. Petersburg, Oct. 27.—There is no truth whatever in the reports circulated abroad of an attempt on the lives of the Emperor and Empress. They are declared officially to have been circulated for the purpose of influencing the market.

A Newark girl was saved from committing suicide in the Hudson River after selling her hair to buy food.

...Announcement...



The past three seasons our store at holiday time has been the centre of attraction for the children.

Our display of Dolls, Toys and Games has been large and varied. Now that the fall days are here the little tots are kept more within doors, and naturally have to be amused. Within the past two weeks we have had many enquiries for toys, and have decided to open a Toy Department. Quite a large consignment of these goods has arrived and will be placed on sale in the annex formerly given over to Japanese china.

Mothers are invited to bring the children to see the display.

STROUD'S

Now is the Time to Think of Your

Furs for the Coming Season

The new styles are very pretty, the variety is unusually extensive.

It is a pleasure to show our goods whether a purchase is intended or not.

G. T. WOODLEY

Phone 421. Manufacturing Furrier.

COME TO THIS STORE
WITH CONFIDENCE



YOU need not worry about the possibility of getting something you won't look well in.

It is a matter of personal interest to us that every man shall look well in, and be satisfied with, what he buys here.

When he tells his friends that he was fitted with a suit or overcoat by Quick & Robertson, we want his clothes to look so well on him that his friends will at once receive to make this their store also.

That's the idea we're building on--That's why our service is a great benefit to our patrons--We assume the responsibility of clothing you just right.

Overcoats $6 to $25

Suits - - $5 to $25

The best makers, Correct Hats and the Choicest Toggery. All Pleasingly Priced.

Won't you try our splendid Clothes Service, you'll surely like it.

Quick & Robertson
THE OUTFITTERS

DR. JAEGER
Pure Wool Wear

We are sole agents for

Dr. Jaeger Underwear
Dr. Jaeger Underwear,
Dr. Jaeger Coat Sweaters
Dr. Jaeger Hose
AND ALL PURE WOOL WEAR

Call and see these garments

Chas. J. Symons

298 Front St. Haberdasher
"Pit Reform Wardrobe"



The new Fall Models are stocked and never before have we shown such an extensive display of Ladies' Suits, Coats, Furs, Waists and Children's Dresses. Space will not permit us to describe them in detail, but we would like to call your attention to some of the new shapes, such as "The Village Scandal," "The Tickler," "It's It," "The Lucky Dog," etc.

High toes, high heels, short vamps, are in demand in America just now.

We have stocked the latest creations and invite your inspection, as we know we can please you.

W. H. ADAMS
Phone 488 The Shoeman
The Story With the Electric Shoe

COAL
D. L. & W. Scranton
Office, Bridge St.
The Schuster Co., Ltd

WHICH?

Do you want bargain-counter glasses? Are you willing to wear cheap glasses because they are cheap? Do you consent to have your eyes tampered with at the risk of their permanent injury? Then this message is not for you. But if you value the precious gift of sight; if you wish to retain it, if you appreciate skill, then it is for you, and you are invited to come where absolute accuracy in correcting eye defects is placed above every other consideration.

ALEX. RAY, OPT. D.

Canada Approved.

Prime Choice Western Beef at mod erate prices.
Head Cheese and Sausage a specialty.
Pork Sausages, 2 l.

GREEN'S BUTCHER SHOP.
167 Front St. Phone 109

NOTICE

We are delivering our ice cream Saturday Night for Sunday use, and will appreciate an early order.

Ask to see our Special 50c Boxes.

Ed. F. Dickens & Son
STORE CLOSED MONDAY

8 per cent.
For Your Money

We can place your money to earn 8 per cent. interest for periods of 3 to 5 years, secured by first mortgage on resident improved farms in Western Canada or At City property. No delays. Partial cost to you 1 per cent. of amount loaned. Correspondence solicited.

Merchants' Trust Company
WINNIPEG

Sills Co.
B. E.
UNDERTAKERS

Front Street 'Phone 40

BELLEVILLE, Ont

Every man is thoroughly convinced that he gets all the punishment he deserves—also a lot that he can't account for.

DR. R. JEPSON
OSTEOPATH
GRADUATE
Drugless Healer
Opposite Post Office Corner
Bridge and Pinnacle Sts.
Telephone 590. Lady Attendant.

100 GIRLS WANTED. $5.00 a week to commence with for girls eighteen and over. Apply at once.
D. S. PERRIN & CO., Limited,
O12 1m London, Ont.



Unique Designs

in all sorts of jewelry. A tremendous variety to choose from, with interesting prices throughout the collection.

Gold Watches

in different styles and sizes; jewelled rings of great beauty; brooches, scarf pins, cuff links, etc. As thoroughly reliable gem merchants, we are in the lead.

J. O. R. McCurdy, Jeweler
Issuer of Marriage Licenses

HYMAN'S FURS

Our reputation, extending over FORTY years in the manufacture of FINE FURS is the customer's best guarantee of absolutely dependable quality and style. We invite inspection and comparison.

Persian Lamb Sets	$12 to $50
Mink Sets	$40 to $150
Fur-lined Garments	$30 and up

S. A. HYMAN & CO.
Phone 363. Manufacturing Furriers. Established 1870.
N.B.—Fur alterations and repairs carefully attended to.

TRY OUR BINDERY FOR PAMPHLET WORK

FRIENDLY WARFARE IN THE Y. M. C. A.

The Reds, the Whites and the Blues are still at it, waging a friendly war fare, striving to outdo each other in the securing of new members for the Young Men's Christian Association. And it is truly a friendly warfare or rivalry, in which British fair play is very much in evidence, and the welfare of the Y.M.C.A. is always paramount to the victory.

There is not the excitement or noise about this campaign that has been observed in previous campaigns for the same purpose, but there is indeed a quiet, persistent effort that is steadily bringing in the members. As is usual, there are a few on each team who are not working very hard, while others are doing, or trying to do, the work of two or three.

No announcement of results will be made until 10 o'clock this evening, so the three captains are still in the dark as to who is ahead. "We must close this up tomorrow evening with a whirlwind finish." This is the instruction one of the captains was overheard telephoning his team last evening, so there will likely be something doing this evening when the returns are brought in.

Some young men are unwisely planning to delay joining until after the new building is in active operation, forgetting that it costs no more to join now than it will then, owing to the reduced rate being offered now, together with all the privileges of the old quarters.

The new Physical Director, Mr. Dingman, is anxious to start classes in boxing and wrestling. He has had some experience in this line, having boxed and wrestled with some whose reputations are familiar in lovers of these arduous sports. Anyone who wants to get into fine shape, whether young or old, lightweight or heavyweight, let him join the Association now, before the rush of the evening.

If there are any others whom the canvassers have missed, but who want to join, they should wait no longer, but should go to the Association Room this evening and take out a ticket with either Captain Thompson, Captain Schryver or Captain Mowry.

SERGEANTS WERE WORSTED BY THE LEHIGH STAFF

At the Armories last evening the first indoor basketball match of the season took place in the presence of a goodly number of spectators, who thoroughly enjoyed the game. The teams represented the Sergeants of the Fifteenth Regiment and the Lehigh Cement Works. The soldier boys aimed hitting the back of the net by means as accurate as that of the opposing force, and the result was victory for the Cement Works' team. The latter team took a decided lead at the commencement of the game and maintained it to the end, the score being 16 to 9 in favor of the Cement Workmen. Mr. Wm. Cochrane was umpire, filling that position in a highly factory manner. The line-up of the teams was as follows:

Lehigh—	Sergeants—
Cornell, p.	Lloyd, lb.
Hagerman, c.f.	Clarke, c.
C. Reddick, lb.	Sharpe, p.
J. Reddick, rb.	Artis, l.f.
Edwards, l.f.	Freeman, 3b.
Reddick, c.	Middleton, r.f.
Dowrie, r.f.	Hutchesson, c.f.
Thompson, c.f.	Hayter, r.f.

Score by innings:

Lehigh	1	0	0	1	0	0	1	2	0	4—16
Sergeants	0	2	2	0	1	0	0	0	0	4—9

At the conclusion of the game the visiting team and a few friends were entertained to a lunch in the Sergeants' quarters.

Another shipment of those pretty Paper Baskets received at Geens'. 2t

PERSONAL NOTES ABOUT FORMER BELLEVILLIANS

John T. Lancombe, an old Belleville boy, son of former Alderman Thomas Lancombe, visited the old town last month. Jack is now master mechanic on the Toledo & Ohio Central Railway, with headquarters at Bowling Green, Ohio.

President Robertson was in Winnipeg the early month, looking after railroading there.

Mrs. Michael Cummins and daughter, Miss Lizzie, have returned from Belleville, where they spent the summer.—Thomas M. Sweeney, one of Belleville's young drug store merchants, spent a pleasant holiday among the scenes of his early days. He has a new version of the "Maple Leaf Forever."

Peter Roseel, a Belleville boy of long ago, dispensed justice in the police courts at Watkins, New York State.

William C. Lawrence, of Vancouver, formerly of Belleville, one of the famous "Okas," was in Chicago this month. He was returning from an extended tour through the east, taking in both sides of the line. "Billy" says that, outside of Vancouver and Chicago, he thinks Belleville was the busiest town he struck on his travels. When one hears the same story often from a varied number of sources, one must come to believe that it is really so. Billy looked well, and rumor has passed it about that he is not suffering for the price of his "pork chops."

G. T. Hamilton, of Oketon, Ind., visited Belleville recently. Mr. Hamilton lived in Belleville 60 years ago. He is now in his 83rd year and is hale and hearty. Belleville people live long. There's an Old Boy for you!

William Woods of the Belleville Club of Chicago, has leave of absence that he may be home in Belleville. Some time ago he secured a ranch in a tract of fruit growing land; and intensive was to begin the work of cultivation. He will make a specialty of grape fruit for the northern markets. The Belleville Club Secretaries say Billy and his charming bride of a few months all the success they wish for, and then some. Billy has been a loyal Bellevilian at all times, and we know that he will continue to boost the old town, even when he wanders among the Redwoods. Belonging, Billy, old scout, take keep of yourself!—Belleville Club News, Chicago.

"CREDIT TO WHOM CREDIT IS DUE"

To the Editor of The Intelligencer:

Sir,—In your report of the Hamilton Fair the credit of Mr. Hamilton Fair the credit of Mr. Hamilton Fair the credit of Mr.

CLASSIFIED ADVERTISEMENTS

Advertisements under this head not to exceed 20 words, 25 cents for each insertion; and one cent for each additional word. Special rates by the week, month or year. Contract advertisements 50 cents per inch per month. Subscription to all issues of advertisements for Auction Sales, which will be published at 50 cents per week. Count 5 words when CASH IN ADVANCE is paid. Notices to be sent to our office.

HELP WANTED---MALE

A SMART YOUNG MAN TO LEARN the Kinder Co. Ltd. 3tch

HELP WANTED---FEMALE

GENERAL SERVANT AT ONCE. Apply to Mr. Lester, Cor. Victoria and Church. Offtf

FOR SALE

THE HORSES, ALSO BUGGY AND Apply to E. W. Carow. Offtf

PERFECT HOUSE, FRONT AND back stairs, hot water heating, electric lights, cellar and cement walks, stable and carriage house, all modern conveniences; large stable and carriage house, all modern conveniences; large stable and carriage house, all modern conveniences; large

ADVERTISING HINTS.
Lightning strikes only once in the same place. But the advertiser, who thinks he's a thunderbolt had better think again, and keep on striking.

The Daily Intelligencer.

ESTABLISHED 1858

TICKELL & SONS Co.
Furniture and Undertaking

LET THERE BE HARMONY IN THINGS ESSENTIAL—LIBERALITY IN THINGS NOT ESSENTIAL—CHARITY IN ALL.

Vol. 45 TWELVE PAGES BELLEVILLE, ONTARIO, SATURDAY, OCTOBER 28, 1911. SECTION ONE—1 to 6 No. 295

IN AND ABOUT THE CITY

A PECULIAR ACCIDENT.

Mr. D. E. Bell of Marmora village met with a peculiar accident on Sunday last. He was lighting a match when the head flew off setting fire to the curtains. Mr. Bell extinguished the blaze with his bare hands and his arms and hands are badly burned.

VISITED HIS OLD HOME.

Among the members of the company who played "The Girl From Rector's" last night was a Belleville boy, named Wallace. He is son of Mr. and Mrs. Wallace, photographer, who carried on business here for several years and about 15 years ago went to the United States.

LOCAL OPTION FIGHT.

Word has been received at the Dominion Alliance Office that two local option contests will be held in Hastings County. One of these is in the township of Hungerford, where petitions are nearly all in. The joint municipalities of Elzevir and Grimsthorpe will also enter the contest.

"THE GIRL FROM RECTOR'S."

At the Griffin Opera House last evening the curtain rose on "The Girl From Rector's" as presented to a fair but appreciative audience. The company consisting of 16 played their parts well, which the audience were not slow to appreciated. The four acts in the play were well carried out by all who took part. it is a very pretty play, and the local scenes were depicted in such a manner as to make them true to life.

A SHOWER AT ANSON.

A very pleasant event took place at the home of Mr. and Mrs. Geo. Egleston, Anson, on Monday evening, Oct. 23rd. A number of young people gathered together and gave their daughter, Miss Evelina a linen shower, consisting of a linen table cloth, napkins, towels, fancy cloths and a centre piece. She was agreeably surprised and thanked the donors very kindly. Games and music during evening was spent with games and music, and at a late hour the crowd dispersed.

IMPORTANT TO CEMENT MEN

The attention of our exporters of cement is called to an advertisement asking for tenders for supply of 20,000 barrels, to be delivered at Brooklyn, Nova Scotia, which appears in another column.

CONDENSED ADV'TS.

(Too late for Classification)

OWNER MUST SELL, BEAUTIFUL 5-acre fruit farm, all cultivated, vegetables, one acre two-year-old fruit trees, 1,000 bearing trees, 2 acres strawberries. Yearly income $1,200 up. Also 40-acre mixed, small cost cottage, built two years on good lot 200 x 300 feet, close to school, church, city. Must famous winter resort in the world. Property increasing in value rapidly. Will present property for $2,000 less than others ever terms. Or will consider offers both properties. Address owner Fuller, Jacksonville, West Palm Beach, Florida. 93tfd1

TO CLOSE ESTATE AT ONCE I MUST Sacrifice beautiful Lake Florida home, 8 room cottage, modern improvements. Barn, chicken houses, fruit trees, 2 acres, high, healthy and convenient. Will accept $1,500 cash. If you want it, if property cared for. Price complete, $1,750. Terms $50 cash, balance $15 monthly by reasonable party. Possession now. Address owner Fuller, Jacksonville, West Palm Beach, Florida. 93tfd1

CANADA'S WEST OWES MUCH TO CHIEF GEOGRAPHERYOUNG

Made Winnipeg Maps in Old Boom Days-Surveyed Under Torrens System—Microscopic Accuracy Work

Old-timers who were in Winnipeg in the boom days will recall the dirty and nightly auction sales of real estate which were the chief attraction of the latter-day metropolis at that time, and will remember the huge plans of townsites which decorated the walls of Coulson's auction rooms. The young man to whom many of those maps, in all their glory of bright colors and gold leaf, owed their existence was the late E. F. Young, afterwards Geographer of Canada, with a long record of good work to his credit.

The late E. F. Young, D.L.S., whose sudden death was recorded this week was a native of Gosfield, Ontario. He studied surveying with Evans and Bolger, Belleville, and in the late seventies went to the Northwest and grew up with western ideals. To his credit stood practically all the survey of the City of Winnipeg, under the Torrens system, and the making of a map in connection therewith, a job on well done that in a score of years the first error has yet to be found. The location and survey of the old trails in Manitoba was also notable and painstaking achievement.

The surveying of mining claims in British Columbia gave him a thorough knowledge of the mountains and a year or two of railway engineering added to his store of experience.

Some years ago Mr. Young was called to Ottawa to undertake the adjustment of the railway land grants. By his thorough acquaintance with the West and the adoption of common-sense methods he reduced the chaos to order; in a few years all tangles were straightened out, and the companies to whom land had been granted were put in possession of the last acre. Having a natural bent for cartography, and a natural belief in the value of good maps, he utilized the unique opportunity to produce for the railway lands in the creation of which he had been landscape architect—plans that had been designed in such a manner, following it up with its natural topography, as the foundation work—even sections—which has passed through seven editions and is the architect anchor of every man dealing in land in the West. His work on these maps, experts in Washington said, was unsurpassed by any country for equal them—they were Chinese in their microscopic accuracy.

Greedy for work to a degree unusual in a Government servant, the administration of the railway lands in Manitoba, the Grand Trunk Pacific townsites, the railway belt of British Columbia, and waterpowers of the Dominion was put in Mr. Young's hands, and of his own motion he took up the Yukon, Saskatchewan Valley and Alberta which have become well known in the world through the Peace River and other publications.

On the appointment of Mr. James White, Canadian Geographer for many years, to the post of secretary of the Conservation Commission, Mr. Young was offered and accepted the vacant position, and immediately went from British Columbia, where he was temporarily occupied with mining matters, to London, England, to attend the conference of the geographers of all nations, now engaged in the preparation of a standard map of the world.—From the Montreal Star.

Y. M. C. A. YOUNG MEN FINISHED THEIR WORK

Over 100 New Members Secured —Reds and Tecumsehs Won in Their Classes

A few of the young men of the Y. M.C.A. set out Wednesday morning to secure one hundred members for the Association in three days. The time was up last evening at ten o'clock, and there was rejoicing among the workers when it was learned that they had not only reached this mark, but had exceeded it by a small margin. The total number of members secured was one hundred and two, and this would doubtless have been much larger only for the fact that one of the captains has been unable to leave his store during the daytime, and could give practically no time to the work.

There were three teams, called the Reds, Whites and Blues. Each team had an equal number composed of Boy Scouts, working under Indian names in the senior section. The Reds were winners by a big majority, while in the junior section the Whites won out by another big majority. The score was as follows:—

Reds, captained by Mr. W. H. Morey, 37 members.

Blues, captained by Mr. Allan Schryver, 26 members.

Whites, captained by Mr. E. Thompson, 4 members.

The Reds score comprises both sections. The junior, or Boy Scout, score engaged is as follows:

Senecas, captained by Al. Hitchon, members.

Tecumsehs, captained by Hugh Rogers, 12 members.

Hurons, captained by Harold Reid, 2 members.

The Reds' team, under Capt. Hugh Rogers, therefore, capture the pennant. Hugh is proud to be the winning Scout team.

Two of the senior workers are deserving of special mention—Mr. W. H. Morey, captain of the Reds, who personally secured thirty-six members and Mr. T. R. Dando, who secured twenty-seven, a very second place in individual honors.

Marsh & Houlden's factory gave eleven members, the largest number of members of all the factories, and the Rolling Mills comes next. It was regretted unofficially that one work or had secured ten members in the Rolling Mills in addition to those secured by other members, but for some reason these ten applications were not handed in last evening, and therefore could not be counted on the list. The Rolling Mills, where they believe in organization, will be glad if after all they have secured ten members.

Had these been brought in it would have placed the Rolling Mills at the head of the list of factories.

The following officers were secured yesterday when a farmer handed one of the Association prize of a membership ticket, requesting him to purchase a ticket and give it to someone else. In the last evening, and therefore could not be counted on the list.

RARE OPPORTUNITY for Purchasing Fashionable Silks at Astounding Prices on Saturday Night.

About 500 yards of Fancy French Louisette Silk, in all the new and up-to-date Fall Colorings, to be had at one-third the original price.

These silks come in about 20 different patterns and shades, with shot effect and in stripes, which is so much in vogue in the present season.

This silk is very suitable for whole dresses and waists, and makes very attractive looking garments, as well as durable wearing garments.

Saturday night we are making a special effort to clear these silks, and at such a low quarking they are sure not to last long, and in order to give you the choicest selection, we recommend that you be on hand early, as the Sale starts at 7.30 o'clock.

These Silks Sold Regularly for $1.00 per yard and Saturday Night while they last we are offering them at

39c

KETCHESON & EARLE

We are Sole Agents Here for the Grand Wernicke Sectional Bookcases



Always to have just enough space for most present number of books, to add more space as the number increases, to have them well protected, conveniently placed under a window, in a corner, wherever convenient, to suit Mission, Standard, Colonial, Sheraton designs, to be had in Plain or quarter cut Oak, Birch, Birch Mahogany, in any English, Golden, or any other finish is possible with

Globe-Wernicke Sectional Bookcases

Plain Oak Top $1.90, Book Section $2.75, Base $1.90

Furniture, Carpets, Curtains, Shades, Linoleum, Stoves

THE THOMPSON FURNITURE CO., LTD.

Embalming and Funeral Directors. Phones Day, 62, Night, 389

For Lame Back and Kidney Trouble

Nyal's Kidney Pills

WHY? Here's the formula: Buchu, Juniper, Stone Root, Uva Ursi, Alone, Dandelion. They are all good. All well known drugs are all good, and will only cure by acting on the kidneys.

Waters' Drug Store

The Parker Pen Store.

Cape Cod Cranberries
Jersey Sweet Potatoes
Finnan Haddie
Codfish
New Figs
Chestnuts
Hickory Nuts
Valencia Oranges
Grape Fruit

Wm. T. Patterson's

QUALITY GROCER

Bridge St. Phone 133

JONAS BARGMAN & CO. Two Stores

Now is the time to select your Knitted Sweater Coats, for the cool evenings are near at hand, and we have placed in stock the finest range of Australian Wool Knitted Coats ever shown in this city. All the latest colorings are shown at this store ranging from $6.00 down to 75c. for Ladies and gents.

Also a complete range of sizes for boys and girls at $1.50, $1.00 and 75c. each.

Ask for one of our catalogues of above.

Men's New Fall Overcoats

We were never in a better position to supply the needs of our men customers in fall overcoats in black dark grey, light grey, and other colors, at prices from $7.00 upwards.

JONAS BARGMAN & CO.

Two Stores—Next Old Elm Tree and in O'Brien Block.

This is a sad world for the woman who is married to a professional funny man.

COW AS PASSENGER

Russian Railway Employes Treated the Directors Bovine Suite Royally

Railway employes in Russia realize that they are working not in the interest of the public, but for the Directors of the railway. A characteristic incident is reported from Samara. A cow belonging to the Director of the railway had to travel from Simbirsk to Samara. The cow was placed along the line were yard was shunted and the train was made up. When the cow was placed in a specially prepared truck instructions by wire were sent all along the line. At be gulosian the truck was attached to a fast train, so that the cow would be saved the discomfort of slow travelling. The stationmaster at Kinel paid a special visit to the cow, and then telegraphed to the Director of the railway: "Cow passed in the train 911. Health excellent." When the cow reached her journey's end a corps of railway officials met the

SOLDIER AND SCULPTOR

Adrian Jones Understands a Horse From Tail Tip to Nostril

It is said of Captain Adrian Jones, who has designed the four-horse team and the equestrian upwards of fifty times, which is to be erected in London as a memorial to "Peace," that he is probably the only living sculptor who understands a horse from tail-tip to nostril. As a boy he loved and studied horses, and would have liked to become an artist, but his father had other plans, and he entered the Army. He saw much active service, and was then advised to become a sculptor, having devoted most of his spare time when in the Army to painting and sculpture.

MODERN INDUSTRY'S TOLL OF DEATH

OTTAWA, Oct. 27.—Industrial accidents resulting in the death of 1905 workmen, people in Canada during the month of September, 1911, were reported to the Department of Labor. Of these 29 were fatal and 1322 resulted in serious injuries. In addition, five fatal accidents were reported as having taken place prior to the beginning of the month, information not having been received by the department before September, 1911.

A bartender says a strong breath usually indicates a weak character.

Daily Intelligencer.

CURRENT COMMENT

Britain is about to annex North West, there wouldn't have been much Egypt at this time but for Britain.

It looks as if the entire music population of Los Angeles will have a chance to sit for a little while anyway in that jury box.

It begins to look as if the Italians have "caught a Tartar" in Tripoli. At least some military experts are of that opinion.

Enforcing the law. A Toronto restaurant keeper who allowed customers to consume liquor was fined $50. That's a precedent for all magistrates to follow.

Canada ranks third among the nations producing coal in the world, Mexico being first with 72,574,220 tonnes for last year; United States second with 95,438,600 tonnes; Canada third with 32,875,000.

The death of Robert White, aged 30 years and 2 months, occurred in Kincardine, Ont. on Wednesday. He was a native of Ireland, and came to Canada in 1888. He was the oldest known Gyngerous in Canada, having been a member of the order for 72 years. He was honorary member of North Bruce Lodge at the time of his death.

U. S capitalists are to establish at Thorold a pulp mill which will cost one million dollars. Had the respective powers been exercised by the people of Canada the mill would have been located across the line and Canada would have been deprived of the advantages from the money expended in the great plant. It remains to be seen whether the Canadian people will protect, conveniently placed under a window, in a corner, wherever convenient, to suit Mission, Standard, Colonial, Sheraton designs, to be had in Plain or quarter cut Oak, Birch, Birch Mahogany, in any English, Golden, or any other finish is possible with

The Grit party in Ontario are entering on a hopeless struggle in the coming election. It is completely disorganized condition, being divided on the leadership of their figurehead of a party. The Liberals of Toronto are anxious to displace Mr. MacKay from the leadership and to select a Toronto man for the position. The rural section stick to MacKay, and thus is their result which is inevitable in such cases.

A contemporary puts the case in a nutshell. It says: "Sir Jas. P. Whitney is going to the country on high-grass; good time, the same as his provincial colleagues did when in power in the Legislature, and only one fat fight to make. Meanwhile, he is doing a wise thing by securing more political information for the next few years. Further, he is giving the government service Whitney to be heavily endorsed by the electorate, and he will undoubtedly receive on polling day no more or the use of the Opposition gambling."

A telegram from Windsor, Ont., of the 26th says: "With his bride of a few hours, Leonard Andrews, a Syrian, who lives at Walkerville, found himself in an awkward position when he attempted to re-enter Canada yesterday. Andrews, who is a glass-worker and a naturalized Egyptian, crossed the line to wed a British girl of his own nationality, but when he tried to take her back to his Walkerburg home he bumped up against the Canadian immigration laws, his wife never having been given an American passport. Andrews tried to return to Detroit, rather than be separated from his bride, and although the necessary papers will be obtained for Mrs. Andrews, which will permit her to enter the country, these immigration regulations seem to be an outrage upon our civilization. What should be investigated."

On Thursday, November 16th, Kingston electors will vote on a by-law to guarantee bonds of a hotel company to the amount of $250,000, and to grant a fixed assessment of $50,000 on the hotel property, which is proposed to erect. The site chosen for the new hotel is the Carruthers property on King St., between Wess and Simcoe streets. The promoters of the new hotel are Messrs. Gilbert Scott, Wilbur Scott, Stevens and Wallace A. Pendle, all of Boston. The capital stock for the hotel is placed at $250,000, of which $80,000 will be common stock and $125,000 preferred. There will be a bond issue of $100,000, bearing interest at five per cent. per annum. The cost of the hotel, exclusive of the site, is placed at $180,000. The new hotel of the promoters purchase the site, erect and in return ask that the city guarantee the bonds for the extent of $100,000. The citizens of Kingston pride themselves upon being able to pay rate of $20,000. A sinking fund is to be provided, in which the company is to deposit $2,000 per year. The agreement provides that the city shall have a director, and provision is made for the City Solicitor, or he, as such,

To Cure Ear Defects

Because many school children cannot hear what their teachers say, Dr. Clendenning makes short square sounds in front of them. Dr. Clendenning, of Trenton, N. J., school principal, reports that by so determining the defects are treated without the little subjects suspecting it.

The teaching "consists of a metal box, containing a tiny bell, electric scope, tubes reach the child's ears and a tiny hammer strikes the bell at varying degrees of sound. The test consists in learning at what strength the sounds can be heard by an audible. Pupils are tested at the rate of one a minute.

Six minutes is all the time required for brewing Red Rose Tea and the result is a beverage of matchless flavor and satisfying strength. The verdict of your family will be there.

RED ROSE TEA

"Your Grocer Will Recommend It."

RACE WAR RAGING IN OKLAHOMA

COWETA, Okla., Oct. 27.—Ed Goodeth, a negro, who shot and killed Deputy Attorney Pearson, was killed by a mob as he was being lifted into an automobile which was to take him to the jail in Wagoner. He was riddled with bullets, probably fifty shots taking effect in his body. Negroes are arriving from the surrounding counties, and an outbreak appears to be inevitable.

Muskogee, Okla., Oct. 27.—There are rumors of other deaths at Coweta, but these cannot be confirmed. Citizens of Muskogee are being armed by the sheriff and are hurrying to Coweta, 25 miles from here. Governor Lee of Wagoner county, has despatched all his men to the scene, and has been asked of help from the sheriff of Muskogee county.

MARRIAGE LICENSES.

Marriage Licenses issued by E. Harrison at Intelligencer Office on at telephone, during the week.

Scotland to London, is Heck From Where the Water Rushes

The latest report from the curator of Archbishop Whitherforce's collection of Coronation stones was the rock struck by Moses when he brought forth the water for the Israelitish tribes, but which proved to be Westminster Abbey more than usually keen to see the Coronation chair and the Stone upon which it encloses. The archdeacon, however, is not to be outdone, and has a well-known assistant who has made a special study of the historical stones in the Canadian capital, visited that it was the stone on which the vision of Angelus at Bethel, and that from that stone Jacob anointed stirred and carried from place to place. Dr. Bell-Irving, in the little stone chair for an inspection of the purplish-red sandstone, with a piece of purplish-red sandstone, about 12 by 16 in. wide, and 10 in. deep. At each end of the stone there is a projecting iron staple. Whether its early history is as Dr. Bell-Irving says, "the Stone of Scotland" were crowned, or if it was brought to Scone by Kenneth II. or Edward I. brought it to Westminster Abbey, and there the Sovereigns of Britain have been crowned from the time of Edward II.

Dr. Bell-Irving suggests it is feasible that Jacob, after his vision or the Angel, anointed the stone, and poured on the stone on which his head had rested during the night. "Is this the stone which I have set for a pillar shall be God's House."

THE BIG STONE MOSES STRUCK

Now, Anthropologist Contends, That Rock Was Brought From Scotland to London, Is Heck From Where the Water Rushes

The latest report from the curator of Archbishop Whitherforce's collection of Coronation stones was the rock struck by Moses when he brought forth the water for the Israelitish tribes, but which proved to be Westminster Abbey more than usually keen to see the Coronation chair and the Stone upon which it encloses. The archdeacon, however, is not to be outdone, and has a well-known assistant who has made a special study of the historical stones in the Canadian capital, visited that it was the stone on which the vision of Angelus at Bethel, and that from that stone Jacob anointed stirred and carried from place to place. Dr. Bell-Irving, in the little stone chair for an inspection of the purplish-red sandstone, with a piece of purplish-red sandstone, about 12 by 16 in. wide, and 10 in. deep. At each end of the stone there is a projecting iron staple. Whether its early history is as Dr. Bell-Irving says, "the Stone of Scotland" were crowned, or if it was brought to Scone by Kenneth II. or Edward I. brought it to Westminster Abbey, and there the Sovereigns of Britain have been crowned from the time of Edward II.

Dr. Bell-Irving suggests it is feasible that Jacob, after his vision or the Angel, anointed the stone, and poured on the stone on which his head had rested during the night. "Is this the stone which I have set for a pillar shall be God's House."

To Cure Ear Defects

Because many school children cannot hear what their teachers say, Dr. Clendenning makes short square sounds in front of them. Dr. Clendenning, of Trenton, N. J., school principal, reports that by so determining the defects are treated without the little subjects suspecting it.

The teaching "consists of a metal box, containing a tiny bell, electric scope, tubes reach the child's ears and a tiny hammer strikes the bell at varying degrees of sound. The test consists in learning at what strength the sounds can be heard by an audible. Pupils are tested at the rate of one a minute.

SOCIAL and PERSONAL

Mrs. B. Eustace, of Toronto, is in town.

Mr. Jas. Knox and Miss Knox have returned from a trip to Montreal and the West.

Fred Abrahams and wife, Montreal, are spending a few days with their brother, Hiram Abrahams.

Mrs. Edward and son, Willie, of Perth, are visiting her son, George Meirs, Glenora.

Miss Dollie Clark, of Montreal, is spending the holidays at her home, College Street.

Miss Gifford, Bellevue Terrace, is in Toronto, owing to the illness of her sister, Mrs. Bellingham.

Mrs. Lane, and little daughter, of Port Perry, are in the city to spend Thanksgiving with Mr. Lane.

Mr. and Mrs. F. H. Henry are spending the holidays with Mr. and Mrs. E. F. Lake, in Deseronto.

Mr. John Carlton, housekeeper of the Senate, who was called here by the visit of Mrs. Carlton's mother, Mrs. Wm. Foster.

Mr. H. J. Clarke, School Inspector, went to Toronto on Monday to attend an executive meeting of the Ontario Educational Association.

Mr. and Mrs. W. M. Ostrom, Northcrest, spent Thursday in the city, the guests of Mr. and Mrs. Charles Ostrom, Moira St. west.

Mr. and Mrs. Wm. Johnson, south Charles Street, have gone to Lindsay to attend the wedding of their daughter, Mrs. Howard.

Miss Kathleen Mowbray, left yesterday to join her mother in Toronto, from where they will go to Nova Scotia, N. Dakota, where they will reside.

Mrs. P. G. Reesor and little son Clare, are visiting relatives here. Mr. Reesor, B. Harris, of Orono, Stand arrived last evening to spend Thanksgiving with her mother, Mrs. J. H. Peate, 27 Forin St.

Mrs. Emma Brown and son Warren, of Montreal, Mrs. Henry Ketchum, of Picton, Mrs. Jas. Brown, Campbell, of Winnipeg, are spending Thanksgiving with their mother, Mrs. Abraham, Ethel Street.

McConkey's residence was robbed several nights. MR. F. DICKERSON & SON.

Albert College football team are playing at Napanee to-day.

Mr. Jas. Johnson, an aged resident of Ernestown, died last night, the degrees of [illegible]. He was found $60 or thirty days [illegible]. Not having the means, he went up to the Jail for 2 days.

BIRTHS

BELCHER—At Belleville on the 26th inst., at Ferguson Belcher building, to Mr. and Mrs. Alec Belcher, a daughter.

Mr. Hugh Hagel the meeting of the Women's Auxiliary to the Conservative Association on Wesley night.

SEALED TENDERS,

addressed to the undersigned and endorsed "Tenders for Wharf, Deseronto," will be received at this office until Monday, the 6th day of November, for the supply of wood for the construction of a wharf at Deseronto Harbour, in accordance with the plans and specifications to be seen at the office of A. Hendrick, District Engineer, Merchants Bank Building, St. James St., Montreal, A. Ahern, Esq., Resident Engineer, Confederation Life Building, Toronto; C. H. W. Keefer, Esq., District Engineer, Ottawa; N. S. G. A. Belanger, Esq., and E. F. Gibson, Esq., Dominion Lands Office, Belleville.

Persons tendering are notified that tenders will not be considered unless made on the form supplied and signed with their actual signatures, stating their occupations and places of residence. In the case of firms, the actual signatures, the nature of the occupation, and place of residence of each member of the firm must be given.

Each tender must be accompanied by an accepted cheque drawn upon a chartered bank, payable to the order of the Minister of Public Works, equal to ten per cent. (10 p.c.) of the amount of the tender, which will be forfeited if the person tendering decline to enter into a contract when called upon to do so, or fail to complete the work contracted for. If the tender be not accepted the cheque will be returned.

The Department does not bind itself to accept the lowest or any tender.

By order,

R. C. DESROCHERS, Secretary.

Department of Public Works, Ottawa, October 21, 1911.

Newspapers will not be paid for this advertisement if they insert it without authority from the Department. 1 M.C.A. NOTES

Y. M. C. A. NOTES

Rev. R. C. Hoss will be the speaker at the men's meeting in the Y.M.C.A. meeting in the Association rooms, Friday.

The Canoe tickets are now on sale.

Mr. Sweetman has bought that only his wife knows whether a man is a good

THE WEATHER.

Westerly, winds and fair to-day. Sunday—South west and west gales, cold and unsettled.

Highest	57
Lowest	40
Mean	48

Try das, Wallace Co.

Fresh Oysters
Cranberries
Dessiccated
Hickory Nuts
Also all kinds of
Pastry and Buns

IT'S PLATINUM

Whether fashion has changed the taste or taste the fashion, there is nowadays noticeable a gradual displacement by Platinum, of gold for fine jewelry. At times the public didn't appreciate its quiet color, it's solid appearance, but it is no longer now finds the reddish yellow gold beautiful and inspiring. Its PLATINUM for economic reasons. Silver platinum finished Necklaces and La Vallieres in both qualities.

ANGUS McFEE

The Store With the Big Clock

WALLBRIDGE & CLARKE have just received their fall importation from the Staffordshire Potteries of Wedgwood, London, England. Included in this shipment are—

Paprika, Olive Oil, Arrowroot, Jams, Marmalades, Jellies, Pickles, Chutneys, Sauces, Table Delicacies, Tamarinds, Mixed Fruits, Candied Peels, Yarmouth Bloaters, Raspberry Vinegar, Preserved Ginger, Mushroom Ketchup, Tarragon Vinegar, Wicker Baskets, Anchovy Paste, Malt Vinegars, Sultana Raisins, Cayenne Pepper,

Popular Prices

BY EXPRESS

Just received.

Fresh Supplies of

HUYLER'S CHOCOLATES, HEILBRONN'S Shortbread Cake's

At Wallbridge & Clarke's

LATTIMER'S DRUG STORE

Sells it for Less!

No matter what patent medicine you see advertised at a cut rate, we sell it for less.

LATTIMER'S DRUG STORE

Now is the Time To Wire Your House

Call and have a look at our fine stock of Fixtures and Shades and we will give you a price before going elsewhere.

The Electric Installation Co.

16 Bridge St.

WE ARE LEADERS

In Style and Quality of Footwear

The Invictus and Regal Shoes FOR MEN

Queen Quality and J. and F. Bell FOR WOMEN

Call and See Our Fine Selection of Evening Slippers

A. W. VERMILYEA & SON

A man can avoid a lot of explaining by keeping his face closed.

A woman's idea of a miser is another woman who refuses to tell a secret.

A man doesn't always get what is coming to him when the postman calls. If you think the world owes you better, perhaps you are perfectly human.

Big October Sale

Judge the Trend of Values by Such Items as These.

850 yards Tuscelon Silk, worth 85c, for per yd. ..... 39c.
Fancy Dress Goods, worth 50c, for per yd. ..... 25c.
50 doz. Women's Vests and Bib top Cashmere Hose, for per pair 25c.
50 doz. Ladies' Cotton Hose, for per pair ..... 10c.
50 dozen Hemstitched Irish Lin on Handkerchiefs each ..... 10c.
Fancy Ribbons, per yd. ..... 10c.
46 inch Sateen Lining, per yd. ..... 10c.
Hemstitched Table Linen, 54 inch wide, per yd. ..... 39c.
Hemstitched Table Linen, 64 inch wide, per yd. ..... 50c.
Hemstitched Table Linen, 54 inch wide, per yd. ..... 75c.
Fancy Flannelette, per yard ..... 10c.
Cream Flannelette, per yard ..... 10c.
Striped Flannelette, per yard ..... 10c.
30 pieces Cream Prints, per yard ..... 10c.

WOMEN'S COATS — WOMEN'S SUITS.
CHILDREN'S COATS — WOMEN'S SKIRTS
CORSETS, UNDERWEAR, GLOVES & SMALLWARES.

Visit the store every day. Goods are exactly as advertised.

WIMS & CO.

All Patent Medicines Sold Less Than Cost

We handle a full line of Nyal's goods. Every article fully guaranteed.

All brands of Cigars cut to lowest prices.

See our values in 10c Tooth Brushes. Best values at all prices.

FREE With every purchase of 50c worth of Perfume or Colgate Talcum Powder free.

Doyles Drug Store

The Standard Bank of Canada

DIVIDEND No. 84

Notice is hereby given that a Dividend of THREE PER CENT. for the current quarter ending the 31st of October, 1911, being at the rate of THREE PER CENT. PER ANNUM upon the paid-up capital stock of this Bank has been declared, and the same will be payable at the Head Office of the Bank and its Branches on and after WEDNESDAY, the 1st of November, 1911, to Shareholders of record of the 20th October, 1911.

By order of the Board,
GEORGE P. SCHOLFIELD,
Toronto, 20th September, 1911. (General Manager.

BELLEVILLE BRANCH :
JOHN ELLIOTT, Manager

Foxboro Branch open Tuesdays and Fridays

Capital	$6,000,000
Reserve	$4,999,297
Assets	$71,600,058

THE MERCHANTS BANK Est. 1864

A General Banking Business Transacted.

Branches, extending Halifax N. S., to Victoria, B. C.

H. SHEYD Manager, Belleville

Union Bank of Canada

Paid-up Capital ..... $ 4,756,600
Rest and Undivided Profits 2,000,000
Total Assets (Over) $3,000,000

London, England Office, 51, Threadneedle Street, E. C.

A Branch of this Bank has been established in London, England, at No. 51, Threadneedle Street, E.C., where Letters of Credit and Drafts payable at all important points in Canada and the United States, may be purchased, and Money Transfers arranged.

A Visitors' Room is provided for the convenience of clients of the Bank when in London, to which their mail may be addressed.

Correspondence solicited.

F. W. ASHE, Manager.
London Branch: G. M. C. HART-SMITH, Assistant-Manager.

REALLY SPEAK

Darwin Considers Ability to Talk Is Chief Intelligent Function.

Language Is Considered Most Characteristic Possession.

There is no doubt a dog that takes a long walk with his master is animated by more than mere instinct. We cannot deny that the ability to think must be developed in the brain of a dog as well as in that of a human being. Darwin considers the ability to talk the chief intelligent function. Language is considered the most characteristic possession. Nevertheless, we cannot deny that dogs have ideas and that by means of signs what he is going to do next is not—like that of purposeless animals—instinct, but is a true, though still rudimentary, means of communication between him and human beings.

A French newspaper man who frequently "does" the Bois de Boulogne — writes: "Do not pet Dog alone — with the admired dogs of the wealthy ladies and the cab-horses. Dog is a well-mannered fellow, intelligently reserved, it seems, with a very strong will and an affection for his master, with which he seems to be imbued by nature. Dog is a remarkable intelligence, and most affectionate. What he says he speaks, but mechanically under the hypnotizing influence of his master, as "educated dog" would do, but spontaneously and apparently under the divine impulse of his own will.

However, there is an excellent way of making an extraordinary dog talk. Offer him something nice to eat, and while he is in an exceptionally fine temper, he will show himself ready to show his knowledge of language. Profiting by this happy disposition, ask him his name. He will answer you. Whatever you say, he will spontaneously utter

THE DAILY INTELLIGENCER

RATES OF ADVERTISING

A Contrast

Mr. Leonard, the new chairman of the Transcontinental Railway Commission, is by every respect a contrast to his predecessor, Mr. S. N. Parent. The latter was a mere political politician who had no knowledge of the work of constructing railways, unless the experience which he gained in the unsavory Quebec bridge job be taken into account. The new chairman, on the contrary, is a gentleman who is an expert in that line and has had many years of experience in connection with the C. P. R. and other railways. Besides, Mr. Leonard will give to the country the benefit of his professional knowledge in evidence of which the following telegram from Ottawa under date of October 26th:—

Mr.-R. W. Leonard, the new chairman of the National Transcontinental Commission, this morning arrived in Ottawa, and a bright and early was in possession of the office occupied so long by Hon. Mr. Graham. He had a long consultation with Mr. Gordon Grant, the chief engineer, and afterwards had a conference with his colleagues, Messrs. McLean and Calvert.

It is, of course, too soon for Mr. Leonard to have made any decision for the future, but it is understood that the new chairman and the other commissioners will soon leave for Winnipeg, where an inspection of the railway will be made. It is unfortunate, perhaps, that the season is so far advanced, but Mr. Leonard is so experienced a railway man that even though frost and snow may be present he will be able to diagnose the conditions as they really are. It is understood, moreover, that Mr. Leonard intends to make a personal inspection of the whole line, so far as travelling conditions permit, that it would not be surprising if the greater part of the fall and winter would be devoted to that work.

The proposed action of Mr. Leonard in taking such a journey at this advanced season of the year explains his high sense of duty and forms a striking contrast to the incapacity and inactivity of the politician who isolated into that office after having been ejected from the Premiership of Quebec by his political friends. The Government which hesitated not to play into the hands of its political friends regardless of the interests of the country.

Fishing--Close Season

The working of the fishery laws in our international waters has long proved detrimental to Canadian fishermen. Canadians being restricted as to the time when fish should be caught in these waters, while citizens of the United States were not restricted in a like manner by the laws of their country, hence the Canadian Department of Fisheries was obliged finally in extending the time for the fishermen of East Elgin and Norfolk to catch whitefish during the month of November, as an equality with the United States fishermen, and also the Counties of Kent and Essex. This meant that the fishermen in these ridings may be worth thousands of dollars to them.

Having made enquiry as to the running of the fishery at the present time in the Bay of Quinte, it appears that the time for catching whitefish in our bay might with propriety be extended for some time or twelve days.

Our information, gleaned from those whose duty it is to enforce the present regulations is that the proper season for taking whitefish in the Bay of Quinte has of late years materially changed, that in fact the run from the Lake Ontario up the bay is not less from ten days to a fortnight later in the season than formerly, and that, under the circumstances, fishermen scarcely catch sufficient to cover their license, and the result, as every one knows, is that a scarcity of whitefish in the bay, that seems in our inland waters, is seen upon the market.

We would it not be well for those who have studied the question, not only fishermen, and know from experience what the facts are, to bring the question under the notice of the proper authorities and seek a remedy?

We have now practical men at the head of affairs, who will no doubt any reasonable suggestions that may be made.

We have any effect this season the time should be lost, as the "close season" begins on the 1st of November, Wednesday next.

Aldermanic Elections

In concluding its comments on the subject of electing our municipal representatives, The Intelligencer has no apology to offer for withdrawing from its own columns the following contrast between the ward system and the general system:—

1.—The ratepayer, who is on the voters' list in one ward only can vote on the election of but three of the twenty-one members who annually fix his taxes and transact the city's business. Under the general system, he could vote for the election of every member of the Council.

2.—Under the ward system men who could not, by a majority, be elected on a vote of all the ratepayers are enabled to secure seats in the Council. A small ward is so much easier to manipulate than is the whole city. No man should have a seat in Council unless he has the confidence of a majority of the people.

3.—The ward system fosters a narrow prejudice in each of the several divisions of the city and is inimical to the general welfare.

4.—It is the chief cause of log-rolling and profiting, on the "you help me and I'll help you" principle.

5.—In order to secure re-election, weak or unscrupulous representatives work for undue expenditure in their constituencies, to the detriment of the general interest. Judge Cannon, the commissioner who investigated the charges of grafting in civic affairs at Montreal and discovered a veritable sink-hole of corruption, reported that the ward system was responsible for nearly the whole of it through aldermen wanting to "get themselves elected" with the electors.

6.—The committee work of the Council, under the general system, is conducted in such a way that what is done is known to the members of the committee only, and it is very difficult to secure meetings of the committees, while under the general system the committees are composed of virtually all the members, and every committee transacts its business on every evening, and at the same place, so that all the aldermen are aware of what is being done.

North Hastings

The Conservatives of North Hastings were fortunate in having, as aspirants for the nomination for the Legislature for that constituency, two gentlemen whose qualifications in all respects for the position were beyond doubt, namely Messrs. Robert Graham of Rawdon, and John A. McCoy, of Madoc.

Both are Conservatives by descent, their fathers having been men who were not only true and tried, but ever active in the Conservative interests in the old days when North Hastings was a real political fighting ground, and both have proved themselves worthy sons of loyal sires. No misrepresentation, however, could possibly be made in choosing either of them as the party's standard-bearer in the coming contest.

That Mr. Cook, in whose favor the ballot resulted, will worthily represent the grand old riding of North Hastings there can be no doubt, and it will be the duty of every Conservative in the constituency, should there be a contest, to give him active support.

INTELLIGENCER WANT ADS

BRING PROMPT REPLIES

ALLEGED SURPLUS OF THIRTY MILLIONS

Is a Farce—The Truth is Revealed—Deficit Nearly Four Millions for the Year

The opening paragraph of the report of the public accounts of Canada for the fiscal year ending with March 31st, 1911, reads as follows:

"The receipts of the Consolidated Fund for the year amounted to $117,780,409.78 and the expenditure as the same account to $87,774,106.32. The surplus of receipts over the expenditure on this account was, therefore, $30,006,303.46."

On the strength of this it has been proclaimed that at the close of the fiscal year of its term the Laurier government had a surplus in the treasury of thirty millions of dollars. Some partisan commentators have even gone the length of expressing wonder as to how long it will be before the new administration makes away with the great sum unexplained. This case illustrates the need of a change in the manner of presenting the public accounts that will make their meaning so plain that it will be no longer possible to support falsehoods in regard to a ministry's financial record and extravagance. In what should be an illustrative a fair and open statement of the treasury's position. The statement merely conveys an altogether misleading idea of what the financial year of the fall just ended would be devoted to that work.

The proposed action of Mr. Leonard in taking such a journey at this advanced season of the year explains his high sense of duty and forms a striking contrast to the incapacity and inactivity of the politician who isolated into that office after having been ejected from the Premiership of Quebec by his political friends. The Government which hesitated not to play into the hands of its political friends regardless of the interests of the country.

The actual position of affairs is revealed by the following table:

Total	$121,560,715
And as $121,560,715 is greater than	
$117,780,409, the record of the fiscal year shows a deficit as represented by no increase in the debt. This is explained or admitted in a subsequent portion of the report, which reads as follows:	
"The net debt of the Dominion at the close of the fiscal year was $340,- 642,000, as against $338,573,536 at the debt as it stood on March 31. 1910. The increase is accounted for as follows:—	
Capital expenditure on Na- tional Transcontinental Railway	$23,487,389
Other expenditure on Na- tional Transcontinental Railway and canals	7,303,957
Railway subsidies	1,284,992
Bounties	2,190,910
Consolidated fund transfers	1,280,911
	$35,922,159
Surplus of Con- solidated fund $30,006,303	
Sinking fund 1,930,416	
Refunds 69,295	
	$31,218,924
Increase of debt	$4,703,235

There was, therefore, at the close of the late fiscal year, no surplus in the treasury, according to the late ex-premier ministers to spend. The late ex-ministers in that year spent more than they received, and thus only could the debt have been increased, as it was. The new minister of finance, who is a business man with a business man's knowledge of financial transactions, should make an early reform by putting an end to a system that permits claims of great surplus to be made when a study of the accounts shows that none exist and that in truth the debt has been increased and is increasing. It is far to charge from the Micawber finance of the late ex-premier and the Fielding method of setting out the national accounts.—Montreal Gazette.

AMUSEMENTS

THE PRIVATE SECRETARY.

This week sees a season of revivals, judging by the list of attractions that have been offered to New York audiences the past week. "The Private Secretary," revived at the Empire theatre, equals all records at that house for attendance, and the interest has been sustained. Mr. C. Jamie Hamcrofts, one of England's best known comedians, to bring his entire London production to this country. Mr. Hamcroft is to England what Wm. Gillette is to America, and great interest is being shown here in his presence in the part of the Reverend Robert Spalding. Mr. Bancroft has also played this role in "The Private Secretary" in the United States and the British Empire, and comes here to Griffith-Hanley's Opera House Wednesday, November 1st. Plan at Doyle's.

INDIANA TOWN IS IDEAL

INDIANAPOLIS, Oct. 26.—"I found in Du Bois County the ideal township," a travelling salesman said here this week. "It is Ferdinand, a town with little more than a thousand inhabitants. It has a telephone exchange, banks, and is on the Southern Railway.

"They have no justice of the peace, and have not had any for years. From the record they don't need any. There is no history of a man being arrested for a crime and no history of a civil suit. In the history of the county, no informant told me, there been only two cases of real estate delinquencies, and they were due to misfortune.

"The township has only two Republicans, the postmaster and his son, and the only time their votes count for anything is in a national election. It is the most peaceful town I was ever in, but for a small place it keeps fresh with the rest of the towns in the Hoosier State for activity. Something is going on all the time, but never any rowdyism.

MISSIONARY ANNIVERSARY

BRIDGE ST. METHODIST CHURCH

Next Sunday and on Monday and Tuesday will be the Missionary anniversary services in Bridge St. Methodist church. Rev. Dr. Bissett, D.D., of Toronto, will be the preacher on Sunday morning and evening. Special music is being rendered by Prof. Irwin with Miss Bessie Ashbury as the choir. 2.30 p. m.—Sunday School address by Rev. Dr. Bissett. Solo: Miss Belle Clasper. All Strangers in the city, students at Colleges and all other visitors cordially invited.

EMMANUEL REFORMED EPISCOPAL CHURCH

Victoria Avenue, between Church and Bridge.

Rev. A. M. Hubly, Rector.

Sabbath:—56 Victoria Ave.

Morning ..... 11 a.m. Thanksgiving Afternoon at 3—Sunday school and Bible Classes. Evening at 7—Subject: "Is our Father—second in the series of sermons on "Jesus' Creed Interpreted." Monday evening—Prayer, devotional and monthly business meeting. Wednesday evening—Prayer, Praise and Bible reading.

ST. ANDREW'S PRESBYTERIAN CHURCH.

Rev. A. S. Kerr, M. A., Pastor.

The pastor will preach at both services to-morrow. 11 a. m.—"Determinants of National Character." Thanksgiving Service. 3 p. m.—Sabbath School and Adult Bible Classes. 7 p. m.—"Does it pay to be a Christian?" The third sermon on the meaning of the Lord's Prayer, subject o'clock—Special meeting of the Session. Prayer service at eight o'clock —Prayer Meeting on Thursday evening, Nov. 9th. Special preacher—Rev. A. T. Robertson, Professor in Toronto. A cordial welcome to all.

VICTORIA AVENUE BAPTIST CHURCH

Corner of Victoria Avenue and Pinnacle Street.

Rev C. G. Smith, pastor. Phone 214.

A.M.—THANKSGIVING.

P. M.—THE BLUMBLINE.

7.30 P. M.—Sunday School and Bible Classes. This is to be a very appropriate Thanksgiving for Divine mercies. The music will be bright. The pastor's theme is expected to bring a thank-offering. Wednesday evening.—Church Covenant meeting. A hearty welcome to all.

CHRIST CHURCH.

Rector—Rev. R. C. Blagrave.

20th Sunday after Trinity. Holy Communion 8 a.m. Morning Prayer and sermon, "The Teaching of the Apostles' Creed." 11 a.m. S. S. and Adult Bible Classes. 3 p.m. Thanksgiving service, Methodist and Aire of Religion." Evening Service, 7 p.m. Evensong. Rev. George's, Tuesday, 7.45 p.m. Seats free. Welcome and strangers especially.

JOHN STREET PRESBYTERIAN CHURCH.

Corner, Victoria Ave. and John St.

Rev. John H. Bruce, Pastor.

Thanksgiving Day, Thursday.

Thanksgiving service in the morning. The pastor will preach both morning and evening. Subject: "The Future of a Nation." 3 p.m.—The Commercial Bible Class.

Choir director, Mr. D. A. Cameron. Young People's Guild, Monday eve at 8. Mid-week service, Wednesday eve at 8. You are cordially invited to all these services.

THE TABERNACLE METHODIST CHURCH, Church St.

Rev. W. G. Clarke, B. A., pastor.

Thanksgiving and Missionary Day. 10 a. m.—Morning Service. Rev. Dr. Bryce, D.D., Missionary from Japan. 2.30 p. m.—Sunday school—good orchestra. 3.30 p. m.—Rev. Dr. Bryce, D.D., Edmonton, Alta., will speak on Presbyterian Movement. The music for the day will be as follows: Evening—Organ prelude, Miss Gertrude Hyde; vocal solo, Mrs. Ed. Gallagher, Mrs. C. F. Nicholson and Mr. Jos. S. Duncan. The Quinte Male Quartette will sing at the evening service.

HOLLOWAY STREET METHODIST CHURCH.

Rev. A. R. Sanderson, Minister.

Parsonage, Hillside Street.

A Home Service at 10 a.m. Sunday School, services—10 a. m. Class meeting. Thanksgiving Services, 11 a. m.—A Gift of God. Obedient to the Heavenly Vision. Rev. Chas. Bryce, D.D., Edmonton. 2.30 p. m.—Bible School. Monday, 8 p. m.—Prayer meeting. Tuesday, 8 p. m.—Praise and Bible Study. The music under the direction of Mr. P. G. Roblin, Organist and Precentor, or a stranger, or without a church home, you are invited to any or all of our services.

THE BUSINESS MEN'S BIBLE CLASS.

Meets every Sunday at 2.30 p. m. in the auditorium of Bridge Street Methodist church.

Mr. F. E. O'Flynn, B. A., will give one of his interesting addresses. Special music. Everybody welcome. All visitors or strangers in the city to be present with us.

BETHEL HALL.

Front St., next to Haists' Store.

SUNDAY.

11 a. m.—Sunday's Supper.

3 p. m.—Sunday School.

7 p. m.—Gospel Preaching.

TUESDAY.

8 p. m.—Bible reading and Prayer Meeting.

All are heartily invited to come and bear God's way of Salvation.

"The world doesn't ask how you got there after you arrive.

But many a college graduate avoids the disgrace of dying rich.

C. O. R. HAS ADDED TWO NIGHT TRAINS

Beginning on Monday next the Central Ontario Railway will put on two additional passenger trains every week will be put between Belleville and Trenton.

This is the outcome of a meeting of the Board of Trade and the public last Wednesday evening, which was held on the advice of R. B. Hepburn, M.P., committee room No. 2. Those in attendance were: George Collins, general manager of the C.O.R., Trenton; Mr. Anderson, Collins promised the improved service over the C.O.R. and the new time-table would be issued next Monday.

Eighty new box-cars for the C.N.R. are billed to arrive in Trenton this week from the car works at Amherst, N.S. They will be distributed along the C.N.R. system, it is stated locally. The Crossen Car Co. are turning out refrigerator cars for the company as fast as they can be constructed.—Picton Gazette.

JACK JOHNSON A MASON

LONDON, Oct. 27.—The report somewhat belated initiation of Jack Johnson, the negro prize fighter, into the Masonic lodge of Dundee has raised a storm of protest throughout the country. The Grand Lodge of Scotland, presided over by the Marquis of Tullibardine, has ordered a searching inquiry into the matter. The Dundee ridiculo the interference of the Grand Lodge in the matter, that Johnson is as good as any Scotchman.

HEADACHE

Is quickly cured by FIG PILLS. The Headache disappears after one or two doses. Keep the stomach right by using FIG PILLS. Sold by all dealers, 25 cents per box, or The Fig Pill Co., St. Denis, Que. Sold in Belleville by D. M. Waters, drug gist.

NEW NAVY DIRECTOR

LONDON, Oct. 26.—From a responsible source in Downing street the construction in the British Navy is the work of Sir William E. Smith, who has been appointed Director of Ship Building Watts, the constructor of Dreadnoughts, resigning.

Sir William Smith is just over 60 years of age, and has risen through every grade of the service.

"HIGH SIGN" HIS UNDOING

SEATTLE, Wash, Oct. 26.—Charles Hillenbeck, convicted of blackmailing Miss Gertrude Averill, prominent club woman, by means of letters, was given a sentence of from one to one day, at the same time arraigning him scathingly for his crime, and also giving the directions signal in court.

SHE WON A HUSBAND BY SUPERIOR COOKING

WABASH, Ind., Oct. 27.—Mabel Blanche Baker, 28 years, "diminutive" a window, took possession of the kitchen and about getting the meal for the husband she had only just married when she answered William Baker's knock at the door. She had not found his house locked up.

Mabel Baker happened about the advertisement regarding such a little "diminutive" matrimonial prize, and surprised for a moment when he found his house unlocked and set in order. The smell of pie baking in the kitchen, however, reminded him of the new responsibilities that had come under consideration. The courtship was on.

"Will you be mine?" he cried.

"Just hold on a minute," she replied, and an hour later they were married by the Rev. S. B. Colyer.

A BEAUTIFUL STORY

A beautiful story is depicted in the picture, entitled "Home Again," given away with the Family Herald and Weekly Star of Montreal. It is indeed the best picture ever offered with the paper. The picture is 22 x 29 inches, ready for framing. The Family Herald and Weekly Star is growing faster and faster every week. It is the marvel of the newspaper world to-day. To get such a picture as "Home Again" all for one dollar, a year, it is no wonder the circulation grows. Every home in Canada should spend a dollar this season on this great bargain.

FATAL ACCIDENT ON THE GLIDDEN TOUR

TIFTON, Ga., Oct. 26.—S. M. Butler, of New York, was instantly killed near here this morning when his automobile, which he was driving in the Glidden tour, was overturned. C. E. Walker and his wife were hurt.

Butler and Walker were members of board of the American Automobile Association, and were in the race of the Glidden Tour now in progress.

The accident was caused by a break in the steering gear. The car was wrecked and Mr. Butler was instantly killed when he was crushed by the wheel hub. Reference Walker's injuries are believed to be serious. He is president of the California Rubber Manufacturing Co. Mrs. Walker's arm was broken. The injured were carried to the Tifton hospital.

ORANGE MEAT

IS MADE FROM THE WHOLE WHEAT

Of all the starches and grains, Wheat contains most nourishment, and Orange Meat is the best wheat food, because it contains all the life, because it contains all the nourishment left in the starch."

Woods Hutchinson, M.D., in Saturday Evening Post.

Orange Meat and Milk is a Perfect Food

THE MILLIONAIRE MARAUDER

All He Had Really Stolen Was a Girl's Heart.

By MARGARET MUZZEY.

"Going, downtown, Dick?"

"Not in this dead. My umbrella has gone to pieces."

"You are almost a surgeon. Why don't you get it mended?" asked Josaline and hair cut.

"Have mine fixed, too, will you?" added Dick's other sister, Ethel.

"Mine needs a patch," said another young student of medicine, appearing from the rear.

"I say, get the handle put on mine while you're about it," boomed a third.

Dick departed with Joe Dart's umbrella over his head and three others besides his own under his arm. Their owners having "more to do" than remember he did some shopping and went to a near drug shop to wait for a car. He was not long in doing so, as the representatives of a new patent medicine, glancing out of the shop window, he saw his car, seized the nearest umbrella and hurried to the door. The next moment, as a fashionable voice cried:

"Stop thief! He's stolen my umbrella!"

Without the faintest suspicion that he referred to Dick this was and jumped on the car.

When he reached the boarding house he carried Joe's umbrella to his own room and forgot it until the next rainy day. Then a friend inquired for their mended property.

"Why, I thought you finished today. I'll bring your umbrellas to you when I come back from the hospital," he told them.

Dick's sisters exchanged glances and Josaline said:

"Dick, you haven't been on a car when he carried it before.

"Of course I haven't in the car going uptown the woman next to him suffered an agony of—of—of—Dick moved his hand behind his umbrella and apologized, fearing he had set it on her baby, when, to his astonishment, she whispered:

"I congratulate you, young man. You have had a very successful morning. If it were not for making a scene this minute would get my name in the papers I should denounce you here and now."

Dick was speechless. He started to his feet.

"Don't you suppose I recognize my stolen umbrella right there in your hand?"

"North street" bawled the conductor.

"I will leave you to your own conscience," added the woman and rose and arose before Dick recovered sufficiently to speak.

"Isn't this your umbrella?" he asked Joe when he reached the house.

"It's dye times as good as mine did you get it?" and Joe manifested some surprised for a moment when he found his house unlocked and set in order. The smell of pie baking in the kitchen, however, reminded him of the new responsibilities that had come under consideration. The courtship was on.

"Will you be mine?" he cried.

"Just hold on a minute," she replied, and an hour later they were married by the Rev. S. B. Colyer.

"Suppose you try my mother's remedy. Two windows are on the phone, and they will cure you."

"I will do my examination," said Dick.

That night the window at the left of Dick's bed was thrown open. You can easily find the front door. You have to.

Dick opened the window, stepped inside, sat stunned with his head, which came in violent contact with something hard, and was knocked it with his hands that he found himself between pantaloons and a skirt. Then a man, whose big, white face was framed in a mask, which rolled under the edge of the bed. He was on his knees to pick it up when Dick, in the dark room was flooded with electric light and he found himself face to face with the struggling to his feet, he turned and looked down at the prostrate form of a revolver held by the screaming angel of the house, who was now in the presence of the street car.

The surprise was mutual. Dick's first impulse was to kneel, but the immediate contact with a loaded weapon in the hands of a desperate thief is not the situation to assume.

"Why, Dick!" cried her sister, simultaneously. "I have got you now—I should come to judgment!"

"In the flesh of my sister," said Dick.

The six delivered into my hands by an interposition sent direct from Pharaoh," added Dick.

"You've mistaken the portmark; it's from the other place," protested the thief.

It was futile to explain.

"You shall not escape me a second time," declared Dick, as he locked him in, withdrew the key and left the room.

Dick glued his ear to the keyhole, heard an electric bell, followed by the patter of feet and the voice of the Egyptian returned, accompanied by Mrs. Dick.

"Cousin Carrie gave me permission to go to the dance, mamma," she said, "and I'll be good. I'll come back in plenty of time to reach here before—"

"How do you mean by 'we'?" found you downstairs with a thief."

"Why, Dick—I mean Mrs. Brown—has gone to the theatre. She won't work, so he got in the window. He must be in the house somewhere. It's easy to find out. Please don't send him away."

"I caught a young thief in the act of trying to enter my room," said I have put him where he can't do any harm. Dick Brown shoot-wickedness be sent it to the police station."

"For heaven's sake, mamma, you mustn't send for the police for burglary! Why, he is the only son of Bromley-Brown-Brown of Bloomville, who owns the largest mill in the county."

"That's a lie," said the gentle parent. "I'm not going to send for Mr. Brown's brother. I met him at the Waldorf-Astoria in New York last week."

"I promised to send for my cousin's friend, who is a student in the medical college. I could ask him to dinner."

Milly picked up some unopened mail and left by on the table.

"Here's a photograph. Look at it," she said.

"Why, it's one of the civilized disclosing the unmistakable likeness of Daniel come to judgment!"

"Isn't he the best looking of the mankind, collapsing into a chair.

"Mamma, that's a photograph. Isn't he the best looking boy you ever saw?" she exclaimed involuntarily.

"He is simply crazy about Dick."

"Hear, hear!" bawled Dick, thumping on the closed door.

"Cousin Carrie, mamma, have you locked him up? Give me the key this instant."

"Oh, don't let him out till I get upstairs," begged the old woman. "I've installed him not wanting to be, and he will never forgive me, never!"

"Mamma, you mustn't tell her I've said! Mildred thought that he would and he did.

Disorder in the Commons

Disorder in the House of commons are comparatively rare. Occasionally, however, have more than once displayed a temper that almost verging on frenzy. When the Irish party was in full swing, and by a majority of nine Macaulay writes "Order" and clapping on hands, members scarcely got through the crowd, for the house was thronged up to the table and the cry was taken up shouting with hands like the pit of a theater. Then there was a free fight, in which, as Duncannon read the numbers. Then again the shouts broke out, and many a member was hurt.

Should the need arise the house of commons can call in the police to assist the sergeant at arms in maintaining order, the lords have only one way of quelling a disturbance—by reading by the clerk of a standing order which has been passed, perhaps so long ago as 1626. The last time this power was exercised was during the progress of the bill to abolish the when it acted like oil on the troubled waters and was called in the police to assist the sergeant at arms in maintaining order, the lords have only one way of quelling a disturbance—by reading by the clerk of a standing order which has been passed, perhaps so long ago as 1626. The last time this power was exercised was during the progress of the bill to abolish the test act. Then, as Macaulay writes, "Order" and clapping on hands, members scarcely got through the crowd, for the house was thronged up to the table and the cry was taken up shouting with hands like the pit of a theater. Then there was a free fight, in which, as Duncannon read the numbers. Then again the shouts broke out, and many a member was hurt.

Should the need arise the house of commons can call in the police to assist the sergeant at arms in maintaining order, the lords have only one way of quelling a disturbance—by reading by the clerk of a standing order which has been passed, perhaps so long ago as 1626. The last time this power was exercised was during the progress of the bill to abolish the test act. Then, as Macaulay writes, when it acted like oil on the troubled waters and was called

COME TO THIS STORE
WITH CONFIDENCE



YOU need not worry about the possibility of getting something you won't look well in.

It is a matter of personal interest to us that every man shall look well in, and be satisfied with, what he buys here.

When he tells his friends that he was fitted with a suit or overcoat by Quick & Robertson, we want his clothes to look so well on him that his friends will at once resolve to make this their store also.

That's the idea we're building on—That's why our service is a great benefit to our patrons—We assume the responsibility of clothing you just right.

Overcoats $6 to $25
Suits - - $5 to $25

The best makers, Correct Hats and the Choicest Toggery. All Pleasingly Priced.

Won't you try our splendid Clothes Service, you'll surely like it.

Quick & Robertson
THE OUTFITTERS

DR. DR. JAEGER
Pure Wool Wear
We are sole agents for
Dr. Jaeger Underwear
Dr. Jaeger Underwear,
Dr. Jaeger Coat Sweaters
Dr. Jaeger Hose
AND ALL PURE WOOL WEAR
Calf and sec these garments

Chas. J. Symons
298 Front St. - Belleville
"Fit Reform Wardrobe"



The new Fall Models for ladies and misses are being shown as shown an extensive display of FALL and WINTER Shoes for Men, Women and Children. Space will not permit us to describe them in detail, but you would like to call and see them. Our "Dorothy Dodd" shoe, and our "Village Scandal" "The Winter," and "The Lady Belle" are among them.

Fresh Chocolate
Many have been stung on chocolates in sealed packages. We open our boxes to show you just what you are getting.
Ask to see our 50c and $1.00 specials.
Ed. F. Dickens & Son

8 per cent.
For Your Money
We can place your money to earn 8 per cent. interest, for periods of 3 to 5 years, secured by first mortgage on resident improved farms in Western Canada or Ali-City property. No delays. Total cost to you 1 per cent. of amount loaned. Correspondence solicited.
Merchants' Trust Company
WINNIPEG.

WHICH?
Do you want bargain-counter glasses? Are you willing to wear cheap glasses because they are cheap? Do you consent to have your eyes tampered with at the risk of their permanent injury? Then this message is not for you. But if you value the precious gift of sight; if you wish to retain it, if you appreciate skill, then it is for you, and you are invited to come where absolute accuracy in correcting eye defects is placed above every other consideration.
ALEX. RAY, OPT. D.

COAL
D. L. & W. Scranton
Office, Bridge St.
The Schuster Co., Ltd.

DR. R. JEPSON
OSTEOPATH
GRADUATE
Drugless Healer
Opposite Post Office Corner
Bridge and Pinnacle Sts.
Telephone 500. Lady Attendant.

Canada Approved.
Prime Choice Western Beef at moderate prices.
Head Cheese and Sausages a specialty.
Pork Sausages, 2 lbs. 25c.
—AT—
GREEN'S BUTCHER SHOP.
267 Front St - Phone 709

Sills Co.
B. E.
UNDERTAKERS
Front Street 'Phone 40
BELLEVILLE, Ont

100 GIRLS WANTED. $5.00 a week to commence with; for girls eighteen and over. Apply at once.
D. S. PERRIN & CO., Limited, London, Ont.
Ot2'1m

Every man is thoroughly convinced that he gets all the punishment he deserves—also a lot that he can't account for.

S. A. HYMAN & CO. S. A. HYMAN & CO.
Reliable Furs
In purchasing furs of us you take your choice out of the finest and largest stock of furs in CENTRAL ONTARIO at prices generally no more than you pay for the most inferior article elsewhere. We can demonstrate that it pays to buy furs from FURRIERS who select their pelts and manufacture them on the premises.
Blue Wolf Coats ..... $15 to $40
Muskrat Coats ..... $40 to $65 and up
S. A. HYMAN & CO.
Phone 360. Manufacturing Furriers. Established 1870.
N. B.—Best attention given to fur repairs.

TRY OUR BINDERY FOR PAMPHLET WORK

WHEN THE U. S. FOUGHT TURKEY

A Century Ago United States Took Turkey to Task, and After Dallying Attack Was Brought Enemy to Attention.

Most people have forgotten their history to the extent of overlooking the fact that nearly the whole country is today shipe of war of the United States were operating a little over a hundred years ago.

That war originated by the loss of an American frigate, but also by what Lord Nelson declared to be the most bold and daring act of the age. The frigate Philadelphia, one of the vessels that had fought the war with France, which ended almost as soon as it began, also was on the Mediterranean station, and under Capt. Bainbridge went aground on an uncharted reef in the harbor of Tripoli while chasing a prize. The officers and men were captured and confined in dungeons. Thomas Bainbridge managed to send word to the Americans to destroy the Philadelphia, which had been hauled off and manned by the Tripolitans.

The enterprise was conducted by Lieut. Stephen Decatur and a volunteer crew. Decatur performed his task of great danger and difficulty with complete success. The Philadelphia was captured, but, of course, it was impossible to take her out. She was set ablaze and the Decatur sailed away with only one man wounded. It was a little later that the bashaw was compelled to make peace on the cannon's mouth, and since that time the States had only little interest in Tripoli, as it lies far outside the range of their commerce.

A few years ago an American artist, who was spending some months in Tripoli, hired a diver to go down and bring up some of the wreck of the Philadelphia, which is plainly visible in fair weather. Some of the wood is now in America in the shape of paper weights and the like.

WHY OUR CORNS ARE SO NAMED

Man Says Irritating Penalty for the Invention and Use of Footwear, and Is the Outcome a Horn.

A man who finds that his unprotected feet are not very safe to use for walking upon, has invented boots and shoes and sandals to protect them. But he does not pay a penalty for his discoveries, for boots and shoes are apt to cause pressure or friction, and skin of one toes just where its liar used to the bone; with the result that corns are formed. Corns are said to place where it is padded. Also any part subjected to pressure or great friction; lately, but the cause is different in each, practically just over the bone. If the skin did nothing, it would be worn through in such a part therefore it tries to protect itself in circumstances to which it should never be exposed, and the result is the corn.

A corn is the result of thickening of the thin, horny layer which is found on the surface, and consists only be really cured by removing the cause which produced it. We can keep a corn in check by paring away the horny material as it gets thicker, or by putting something on it which has the same result, but we shall not cure the corn unless we can remove the pressure which excites and irritates the horny layer to go on to thicken itself. Corns are named from the Latin word 'cornu,' meaning a horn, and the horns of animals which are also made from the horny layer of the skin.

A Mathematical Curiosity

Charles Barnes, the American short story writer, was once traveling for local color, when he entered a cafe which had a coloured waiter. "I need a drink," said Barnes, "and I'll take from my saves," said Mr. Barnes. "Come on, Sam!" Samuel said to Mr. Barnes. "Ah got just the finest drink what ever pass down a man's throat!" said Samuel. "Ah done thought it up mahself. Mah boss hevah start de day without he puts a layer on 'em." Mr. Barnes ordered one of the new inventions. He took position on the counter watchin Samuel make the drink. He filled some of the cordial and some of that into the glass, and when finished it tasted to Mr. Barnes like gasoline, but he good as it looked. He at once demanded the recipe. "Well, sah," said Sam, "Ah take one-half Scotch whisky and one-half Vermouth, one-half sherry—" Mr. Barnes interrupted. "That can't be right," he said. "That makes more than two halves in anything." "Boss," said the waiter, "the way Ah sure eat drink there's four halves in it."



Comfort for the Feet

Here are some useful points from a doctor's advice:

Never wear a shoe that will not allow the great toe to lie in a straight line.

Never wear a shoe that pinches at the heel.

Never wear a shoe tight anywhere or so loose as it does not hold to the foot.

Never come from high heels to low heels at a jump.

Never wear one pair or shoes all the time unless obliged to do so. Two pairs of leathers in day at a time alternately give more service and are much more healthy.

Never put on damp shoes except in the feet. Be sure they will allow your toes to spread out. Nothing recommends, as this keeps the joints in place and makes a strong and attractive foot.

Unique Designs
Gold Watches
in all series of jewelry. At tremendous variety to choose from, with interesting prices throughout the collection.
in different styles and sizes; jewelled rings of great beauty; brooches, chains, cuff links, etc. As these are quickly reliable gem merchants, we are in the lead.
J. O. F. McCurdy, Jeweler
Issuer of Marriage Licenses

An elastic conscience is often apt to fly back and sting you.

Now look out for a slump in the ice cream soda market.

BIG MARKET TODAY AND BIG PRICES

It was anticipated that the market to-day would be a large one, owing to the fact that Monday will be Thanksgiving, and usually proved to be the case, it being the largest held here for some time. A large quantity of produce was offered for sale and the supply of dressed poultry was exceptionally large.

Prices, as usual, were very high for all products offered for sale.

Fresh butter sold at 32c. and 33c. per pound, according to quality.

Fresh eggs sold at 35c. per dozen by the basket and 30c. per dozen was the prevailing price for small quantities.

In the poultry line there was a variety. Chickens sold at 16c. to 17c. per pair, according to size and quality. Ducks were from $1.25 to $1.50 per pair; geese $1.25 to $2.00, and turkeys, 22 to $3.

There are no changes to note in the grain, hide, or hog markets.

Potatoes are not plentiful in this district, and sell readily at $1.40 and $1.50 per bag. Importations from Quebec and the Maritime Provinces have been large.

Our quotations are as follows:
Fall wheat—72c. to 80c.
Spring wheat—80c. to 85c.
Oats—35c. to 40c.
Barley—75c. to 80c.
Rye—65c. to 70c.
Peas—70c. to 80c.
Buckwheat—50c. to 60c.
Clover, red—$8 to $9.
Alsike—$8 to $10.
Hay $14 to $15.
Straw—$6.00 to $5.00 per load.
Butter—30c. to 32c.
Apples—30c. to 40c.
Fresh Eggs—28c. to 30c.
Packed eggs—25c. to 26c.
Live Hogs—$6.75
Dressed hogs—$9.00 to $8.50.
Dressed beef—$8.75 to $9.25.
Spring lamb—15c. to 20c.
Mutton—8c. to 11c.
Ducks—$1.00 to $1.60.
Chicken—50c. to $1.40.
Geese—$1.25 to $1.50.
Turkeys—22c. to $3.
Veal skins—11c. per lb.
Lamb skins—70c.
City hides, trimmed—10c.
Country hides, trimmed—9c.
Horse hides—$2.50 to $2.75.
Rags—3c.
Deakin skins—70c.
Tallow rough—3c.
Wool, unwashed—13c.
Wool, unwashed—11c.
Rouleaux—70c. to 80c. per pair.
Horse hair—$1.00 per bag.

ALPINE DEATH ROLL LARGE THIS YEAR

LONDON, Oct. 24.—The Alpine death roll for 1911, though probably not quite complete, shows that 113 persons were killed and 37 injured during the season. The killed include 26 Germans, 20 Austrians, 27 Swiss, 9 Frenchmen, 5 Italians, 3 Englishmen, 1 Russian, 1 Hollander and 1 American.

As usual, the majority of accidents seem to have been preventible, and there were only two fatal accidents to climbers who provided themselves with guides. Thirteen of the victims were looking for edelweiss and other Alpine blooms.

Three Viennese, a man and two women, were killed on the one climb of the Great Pyrgas, in the Tyrol.

The man's boots were not even bolt nailed. One of the girls wore a hobble skirt, while the other wore high-heeled shoes.

Though there are many English climbers, the number of accidents among them is small, as they invariably take guides.

A man's natural bent seems to be crooked.

West Hastings Liberal Conservative Association
Belleville Division
The Belleville members of the Association will meet at the Conservative Auxiliary Rooms in the Robertson Block, Front Street, Belleville, to appoint delegates to the Convention for the selection of a candidate for West Hastings, on the 9th of November, prox., as follows:—
Foster, Sannes and Ketcheson Wards; on Monday, October 30th, 1911; 8 p. m. sharp.
Baldwin and Bleecker Wards; on Tuesday, October 31st, 1911; 8 p. m. sharp.
Coleman and Murney Wards; on Wednesday, November 1st, 1911; 8 p. m. sharp.
God Save the King.
O23,25,27,28,30,31 N1

PRICE OF CHEESE STILL KEEPS HIGH

At the Cheese Board to-day 940 boxes of cheese, all white, were offered for sale. Nearly all boarded were sold at 13 11-16c. and 13 3-4c. A bid of 13 5-16c. for a few factories was refused. The factories boarding were as follows:—

Shannonville	40
Brook	90
Eclipse	35
Holloway	30
Hyland	40
Acme	40
Sidney Town Hall	80
Rose Bud	60
Melrose	60
Zion	60
Foxboro	50
Thurlow	35
Mountain	40
Plainfield	25
Enterprise	35
King	30
Moscow	35
West Huntingdon	35
Kingston	25
Moira Valley	25
Premier	25
Tweed	30
Bogart	25
Otter Creek	30

Attention
to little things as well as big, is what we're here for. Send your Children or come yourself—they all get same special attention.
We would call the SPECIAL attention of the ladies to our
DYOLA
ONE DYE—ALL WOOL
The Home Dye that ANYONE can use with Perfect Results.
A full assortment of colors, always in stock, 10c package 3 for 25c. 8
GEENS'
Old Reliable Drug Store Estab. 1877

Stove Pipe Enamel
JET BLACK. HIGH LUSTRE
For Stove Pipes, Radiators, Registers, Furnaces, Etc.
"THE ONLY STOVE PIPE BLACK THAT DOESN'T BURN OFF"
10c tin.
ALUMINUM PAINT—15c, 25c, 45c and 75c.
THE
Belleville Pharmacy, Limited
Quality Druggists. Bridge S

WE are now in a position to supply you with anything in Millinery. Should you desire a style not shown do not hesitate to ask. We can make it and can assure you perfect satisfaction.
MISSES BULGER

A FAIR TRIAL
All that is needed to show you that these Wines, Whiskies and Gins are what we claim for them is a fair trial.
The Uptown Liquor Store
are the Sole Agents in Belleville. Wholesale Gin is only every customer if he wants Phone 1000
Give them a fair trial to-day.

GRIFFIN'S OPERA HOUSE
Wednesday, Nov. 1st
Jay, Bancroft and his excellent English company, in the
Private Secretary
As witnessed by their Excellencies the Governor-General and Lady Grey at Ottawa, Oct. 10th.
Prices: Boxes, $1.50; lower floor $1 and 75c; balcony 50c, 35c.

The Real Goods



WE have chosen Kodak Goods for our Photographic Department because they are the real goods—not the imitations. We know that they are right, that they come from dependable people, and we offer them to you, our customers, with the knowledge that they are going to prove satisfactory.
We sell Kodak Film exclusively; we have the size to fit your camera.
Brownie Cameras, $1.00 to $12.00
Kodaks - $10.00 to $20.00

Just Received a Fresh Shipment of
Huyler's Chocolates
"The Candy of Character"
30c, 40c, 60c, 80c boxes
Lattimer's Drug Store

ANNUAL MEETING
The Annual Meeting of the Belleville Horticultural Society will be held on Wednesday, Nov. 1st, 1911, at 7-30 p.m., in the office of the Secretary-Treasurer over the Standard Bank. Business: Receiving reports and election of officers. Members fee $1.00.
W. JEFFERS DIAMOND, Sec.-Tr.
S. A. GARDNER, Pres.
O26-31

Potsers Incorporated.

Ottawa, Oct. 26.—The Canada Cement-to-day contains a notice of incorporation of the Canada Dock and Shipbuilding Co., Ltd., Toronto, with a million dollar capital in thousand-dollar shares. The company is given authority to buy wharves, docks, ships, etc., and to furnish and sell electricity of all kinds and power, subject to regulations.

The St. Lawrence Dry Dock and Shipbuilding Co. of Quebec is incorporated with a capital of a million dollars.

Western Strike Settled.

Medicine Hat, Alta., Oct. 26.—The strike of the coal miners to end of British Columbia and Alberta has been in progress for nearly six months. In an vote, 2,000 out of a total of a few days over 3,000 twenty-five mines in the district will be in operation again, with 7,500 men at work.

The end of the strike was brought about through the efforts of Hon. T. W. Roger, Minister of Mines, who came to Lethbridge from Ottawa to meet both parties to the long-standing dispute.

A wise man is merry, but of a fool than the average.

Anyway, a cook book is full of good ideas.

LATE TELEGRAPHIC NEWS

NOT ALWAYS WINNING M'RAE IS CONVICTED TO FIGHT EACH STEP?

Italian Troops in Tripoli Have Met Bad Reverses.

Jurymen Bring in a Verdict of Manslaughter.

Steel Trust May Overlook No Technicality of Law.

Detachment Is Sending Fifteen Thousand Men to Reinforce the Expeditions — Uncensored Despatches Report That List of Italian Casualties Is Far Greater Than Had Been Anticipated.

London, Oct. 28.—From uncensored despatches from Tripoli, reaching England by way of Malta, and which in part are confirmed by censored despatches reaching Italy, it is apparent that Italy's campaign in Tripoli is already no less costly and bloody than anticipated it would, while the financial burden is greatly exceed the estimates.

The Turks, with their Arab allies, who at best, it was believed, would be easy prey on a desultory campaign, have inflicted a series of defeats upon the invaders, have upset the calculations of the Italians by a series of concerted attacks in which, according to reports sent by correspondents without submission to the censorship, the Italians have come off second best.

The Turkish cabinet issued a statement yesterday claiming that in Monday's fighting the allies scored a victory, the Italians losing 300 men killed and 700 wounded. This is confirmed in part by an Italian statement to port that the Italians brought 700 wounded into Tripoli, but the statement represents that the Italians lost 300 killed.

The government was a man of prominence in the community, and was not dead, although it was reported so. The prisoner was a man of good character and had treated his wife well and would not hesitate to perjure himself to gratify his wife's spite against Mc-Rae's. The letters written by Magee to his wife were a disgrace to any man. It was hardly to be wondered at that D. C. McRae became alarmed for the safety of his daughter and grandchild and took the steps that any man would take to protect them.

Magee, partly were armed, and admitted that they would have used their weapons to obtain the child. It was likely that any prosecuting attorney would be indicted by the grand jury for entering the McRae premises armed. Mr. Pringle wound up with a magnificent plea for acquittal of the prisoner.

George W. Blackburn, crown prosecutor, in closing, deprecated the bringing of religious matters into the case, in which they had no bearing, and threw the onus on the defence for so doing. He pointed out inconsistencies in Mrs. Magee's conduct towards her husband, which, if they were to be true, these were merely introduced to prejudice the jury.

He then went into the story of the shooting, remarking that he never could believe that it was all ought to be different. He could not, he said, decide in favor of the corporation on such evidence. The following are the facts will be established:

1. That in the organization of the U. S. Steel Corporation those in charge had no intention of creating a monopoly or of restraining trade.

2. That the corporation never has had, or attempted to maintain, a monopoly or to restrain trade.

3. That the conduct of the affairs of the corporation has clearly and unmistakably been the following intention to violate any provision of the Sherman law.

4. That the existence of the corporation is not a benefit of benefit and not of injury to is employes, its customers, its competitors and the general public.

5. That no misrepresentation was made to the President relative to the Tennessee Coal and Iron properties, that the motive of those connected with the purchase was to prevent a threatened general financial disaster which would have adversely affected the corporation as well as others."

Excitement an 'Change.

New York, Oct. 28.—The big slump in the New York Stock Exchange yesterday, following the announcement that the Government had instituted proceedings aimed at the dissolution of the U. S. Steel Corporation, extended practically throughout the whole list, and while the major part of the decline in prices was borne by the stock of the Steel Corporation itself, the securities of practically every company listed in the exchange suffered from a reflection of the disruption of confidence. The paper losses entailed as a result of the day's depression amount into hundreds of millions of dollars.

Another Dynamite Plant.

San Francisco, Oct. 28.—Southern Pacific Railroad officials were busy today investigating the finding of thirty-six sticks of dynamite in a frog on the track at Ellwood, Cal., a few moments after 9:30 this morning. A southbound passenger, had passed the switch. Part of the dynamite was uncovered, evidently having been ground into small chunks.

The dynamite was found within a few miles of the bridge where a steam car cache was planted when President Taft's train passed on Oct. 17.

To See Military Flights.

Washington, Oct. 28.—The Militia Department is taking much interest in the flying experiments to be made at Atlantic City, N.J., by the naval and military authorities of the United States. Col. Hughes has instructed Col. Frank Lesley Gulick, Maunsell to witness the experiments.

A Historic Landmark.

Winnipeg, Oct. 28.—After being in operation for almost a century, the Hudson Bay Co. is closing out its store at Lower Fort Garry, and hence forth the old fort will be preserved only as an historical landmark.

TELEGRAPHIC BRIEFS.

A $200,000 addition will be made to the Y. M. C. A. building on the Lawton avenue side. Seven hundred students are attending.

The Harvest and Accepted Scottish Rite thirty-third degree Thursday night at Winnipeg decided that the next assembly should take place in Toronto.

The Postoffice Department has been in the dilemma recently over the explosion of a lamp in a postal car on an interurban railway. On Oct. 25, 125 bags of mail were destroyed.

Incoming trains from the north on the Erie Railroad and its allied lines at first snow of the season, three-quarters of an inch falling in the district between Wingham and Exeter.

Cecil Clark, 13yrfsold son of Geo. Clark of Cobalt was accidentally shot in the abdomen while hunting Thursday afternoon and died. The gun was bearing against a log when it was accidentally discharged.

Settling family differences with pistols, Peter Hensley and his wife of Knoxville, Tenn., fought a duel in which she was killed and he wounded. Then Clevenger went to his room and shot himself through his brain.

A tree planted by his father on the farm of Mr. Frederick of Summit, N.J., was born, 128 years ago, recently suffered a blight. Last evening he began chopping down whose trunk he cranked to the ground, Fitzpatrick fell dead.

Bound in Car Axle.

Montreal, Oct. 28.—With his head waste tied around' his right cheek, cotton tied around his right arm, cotton for a gag, and his arms and legs tied around the axle of a car, Peter Tuff, a Canadian Pacific freight car, Mike Schultz, a Polish laborer, whose home is here, at 57 Manufacturers street, Point St. Charles, was found on Thursday night by two constables. A watchman saw the bread in the morning, called the police.

Schultz said that while walking along St. Patrick street he was struck from behind early in the evening he had been attacked by a short man. They had thrown the bag over his head. He did not know what had struck him. He lied then until the police released him.

Tuff was put as a prisoner on a charge of loitering. The police think that the men knew about the shooting of Joseph Budzinski, which took place Tuesday night and that the men who had attacked Schultz have tried to get rid of him lest he tell.

Canada's Voter-Saved Empire.

London, Oct. 28.—The Church of England Men's Society conducted a remarkably three days' convention yesterday, which ended with a demonstration Thursday night's demonstration and mass meeting in the Albert Hall. Delegates from branches in Manitoba and other parts of Canada were present. The Archbishop of York said, that "its democratic history would be the key to the unparalleled parting of the ways and would have the effect of making it the most powerful material for ideal. Dr. O'Sullivan, one of Canada also spoke.

Lord Charles Beresford, interviewed yesterday on his return, said, as to the Canadian election, that he was much impressed in the elections; said it had saved the Empire. He said he was among her sympathized with Sir Wilfrid Laurier, who was one of the few really great statesmen to-day. Every inch of him. He makes no mistakes. He was glad Sir Wilfrid had won. His interest in politics and his gladness was shared by all Canadians.

Inadvertent Omission.

London, Oct. 28.—In the House of Commons Sir Edmund Wood, for the Treasury Board, informed Mr. Alfred Cecil that the words "Del Gratia" or "Defender of the Faith" were used inadvertently from the new Canadian coinage, and that they will be added to the Canadian mint.

Sir R. Mackenzie has subscribed thousand pounds "to the habitation of the Society of Knights Bachelor."

Earl Grey had an enthusiastic reception when he arrived at Hendon his northern residence.

Lord Charles Beresford, is to be omitted to the Royal College of Physicians.

Six Camels Hanging.

Montreal, Oct. 28.—Six camels, three of which have quite recently been seen with the circus, were hung within the neighborhood of the sun, composing the sun circle in the Grand Gill Observatory. Of the two bright-est, one is to the east and rises with the sunset, north of the sunset point. It has a bright light and is about 120 seven degrees long.

The second is said to be brighter than the famous Halley's comet, and was discovered last July. Early this week it will be very bright and large in length, and was visible in the morning light, and will be visible in the evening light for a short time.

Carbolic Acid Cures Lockjaw.

Hillsboro, Md., Oct. 28.—Just three days after James H. Coleman was admitted to the hospital here with his neck perfectly rigid and his jaws set so he was partly able to open his mouth, Dr. R. C. Richardson, of the Johns Hopkins Medical College, directed the treatment, consisting of a hypodermic injection of pure carbolic acid every three hours. Only six days before has this treatment been resorted to, and each dynamite was cured and suffered no ill-effects.

Canada and the Indies.

London, Oct. 28—The Evening Times concerning Mr. Chapin's leaving for India, says it is little-use considering that he has no plan until [illegible] to take all the West Indies' exports. Mr. Chapin, the United States Consul, induced to do so or a West Indian and his purpose is to increase the exports to the Indies by imposing a duty on articles now finding an American market.

Declines to Run.

Niagara Falls, Ont., Oct. 28.—It is now certain that Mayor Dore, who was nominated by the Conservatives in the Liberals last June, will not run again for the Commons as Conservative candidate. Fred. W. Griffith, a local Liberal lawyer, was nominated at the Reform convention in Welland on Wednesday, it is said to-day.

SINCLAIR'S SINCLAIR'S

SOME SPECIAL LINES

For November Shoppers

With the month of November comes the weather that creates a demand for heavier and warmer garments and chickens the sale of all lines of Fall and Winter Merchandise. It's because of this fact that we think every buyer will be interested in these

COATS FOR STOUT WOMEN—

These Coats are specially designed for Women who measure from 40 to 48 inch bust measure, with extra large arm-hole, with extra fullness over the hips. Are made of fine quality of Black Kersey Cloths and sell from $13.50 to $25.00 each.

LADIES' AND CHILDREN'S UNDERWEAR

Our new and complete assortment will supply your every requirement in Ladies' and Children's Knitted Underwear. Such well-known makes as Penman's, Watson's and Lennard's are our best guarantee of quality, while our prices are always the lowest possible, quality considered.

DRESS GOODS AT 15c., 25c., and 50c.

These are imported English Flannelettes, 36 in. wide, pinks, greys, greys and fawn stripes, a regular 12½c. quality of cloth in an extra wide width for only 10c. yard.

If you need Dress Goods, these specials will interest you. Every piece in this clearing lot is selling from 1-3 to 1-2 less than regular prices, with blacks and colors to select from at 15c. 25c. and 50c. yard.

FLANNELETTES AT 10c.

$2.00 LADIES' WAISTS—and 50c.

At this price we offer your choice of about 75 Ladies' Silk and Net Waists in black, navy, brown, grey, green and ecru, regular $4.50 to $7.50 waists, your choice for only $2.00.

CLEARING PRICE ON LADIES' SUITS—$5.00

We have Ladies' Costumes and Ladies' and Misses' Cloth Skirt Waist Suits, sizes 32 to 42 Garments in all, not this season's goods, but well made perfect fitting garments, from $12.50 to $20.00 values, and to clear them quickly we have marked them all one price. Your choice only $5.00.

LADIES' FUR LINED COATS—

We would like to show you our three special lines of Ladies' Fur-Lined Coats. These Coats are made of fine, all wool Austrian Broadcloth, are lined throughout body and sleeves with our own Canadian Muskrat, the collar and revers being of Natural Sable, in all the best fashionable styles. We have sent at $45.00 and $50.00.

36 in. DRESS SILKS, $1.00—

If you require Silk for a new dress, see our Satin Messaline, the newest thing for Fall, entirely without cut, in black and colors, 36 inches wide, for only $1.00, or a dress length for $6.00.

BOYS' RIBBED HOSE, 25c—

We have 100 dozen Boys' Purs wool Ribbed Stockings, double heels and toes and spliced knees in sizes from 6 to 10 inches, very elastic knit, made by one of our real hard wear, and only 25c. per pair.

NEW DRESS SKIRTS—

Our new Dress Skirts in Panama, Serges, Tweeds and Voiles are the most attractive in style, quality and prices that we have ever shown. These new Skirts are priced at $3.50, $4.00, $7.00, $8. 50 and $10.00.

IF YOU WANT GOLF COATS, SEE OURS

SINCLAIR'S

MINISTERS ELECTED.

Several Members of Cabinet Go in By Acclamation.

Montreal, Oct. 28.—Hon. C. J. Doherty, Minister of Public Works; Hon. Rodolphe Lemieux, Minister of Inland Revenue, were re-elected yesterday by acclamation, in Jacques Cartier, St. Anne's, and Gaspe, respectively, the nominations, respectively; no opposition developing in either of the constituencies. There was a protest, however, in the case of Jacques Cartier, where H. Semple, advocate, put in an appearance, and read a protest in the English version of the proclamation, the day of nomination was declared as being Sept. 27, instead of Oct. 27, but the English proclamation is equally official, the printers having declared the returning officer, and Hon. Mr. Murphy, Postmaster-General.

The Minister of Public Works, during the election address at Lachine said it would be un-British and unconstitutional for Ministers of the Crown to give an outline of Government policy before the policy had been decided upon.

Hon. Mr. Monk announced that he had not only been given the Justice department by Mr. Borden, but had been asked to act as leader in the Leagues. Both the Prime Minister and his other colleagues had left him in their power for Quebec, and the duties, etc., in connection with the Leagues handling all matters had stamped him to be a man of absolutely unbiased and unprejudiced mind, and therefore, so many of the men from the Power promised.

Foster By Acclamation.

Ottawa, Oct. 28.—Hon. George E. Foster was elected for North Toronto yesterday, when he was returned by acclamation to fill the vacancy caused by Sir Edmund Walker's retirement. Mr. Foster's first appearance as a candidate since leading all matters had stamped him to be a man of absolutely unbiased and unprejudiced mind, and therefore, so many of the men from the power promised.

Foster By Acclamation.

Ottawa, Oct. 28.—Hon. George E. Foster was elected for North Toronto yesterday, when he was returned by acclamation as Minister of Trade and Commerce. Sir Edmund Walker's retirement to act as Hon. Mr. Foster's first appearance as a candidate since leading all matters had stamped him to be a man of absolutely unbiased and unprejudiced mind, and therefore, so many of the men from the power promised.

Raised Ag. Limit.

Ottawa, Oct. 28.—An order-in-council has been promulgated suspending for the present certain clauses of the regulations whereby candidates for naval cadetships are required to be 14 years old, and putting the age limit at 17. Back of this is the fact that owing to the mismanagement of the navy by the late Government, very few candidates are presenting themselves.

An order-in-council also makes the necessary legal provision for the holding of the Stobo commission.

White to Hold Meeting.

Brockville, Oct. 28.—Hon. W. T. White, the new Minister of Finance, for whom Mr. George Taylor has resigned his seat in the Commons for Leeds, will hold several bye-election meetings in that constituency commencing at Lansdowne on Nov. 2. He will be supported by Mr. Taylor and Mr. Webster, M.P., for Brockville.

Asks Extension of Time.

Ottawa, Oct. 28.—The Canadian Northern Railway Co. will apply to Parliament for an extension of time for completing the lines from Toronto to Ottawa, Toronto to Sudbury, Ottawa and Montreal, to Sudbury to the C.N.R. main line, and for further authority to build from Long Lake to the National Transcontinental, and from a point in the Township of Chisholm to a point on the Central Ontario line.

Never before in the history of the Tombs have there been so many prisoners awaiting trial on charges of murder, no less than 39 being there at present.

STROUD'S

Stock Reducing Sale!

Commences Tuesday Morning, Oct. 31st, and will continue until Saturday, Nov. 11th

Holiday goods are beginning to arrive, and it is absolutely necessary that we move out of the store a great deal of the heavier merchandise to make room for the new goods.

There's only one way to do it, and do it quickly, and that way is by putting the knife in profits, and that we propose to do.

When We Have a Sale, It's a Sale!

All lines we advertise are dependable goods—no seconds or trash among them —but if you should make a purchase you are not perfectly satisfied with, your money will be cheerfully refunded.

Come prepared to save 20 to 50 per cent. on Enamelware, Glassware, Tinware, Woodenware, Crockery and China.

All Heavy Shelf Goods must be sold.

Sale Commences Tuesday Morning. Watch for Further Announcement

STROUD'S

Now is the Time to Think of Your

Furs for the Coming Season

The new styles are very pretty, the variety is unusually extensive.

It is a pleasure to show our goods whether a purchase is intended or not.

G. T. WOODLEY

Phone 421. Manufacturing Furrier.

Section Two

The Daily Intelligencer.

Pages 7 to 12

LET THERE BE HARMONY IN THINGS ESSENTIAL—LIBERALITY IN THINGS NOT ESSENTIAL—CHARITY IN ALL.

Vol. 45 BELLEVILLE, ONTARIO, SATURDAY, OCTOBER 28, 1911. No. 295

The Haunted Chamber

(Continued)

"You, Florence?" she exclaims. "I was just going to you, to tell you that my hopes of this afternoon are all—"

"Let me speak," interrupts Florence, breathlessly. She runs on—she almost sinks into a chair, her eyes close, and involuntarily she lays her hand upon her heart as if to allay its tumultuous beating.

Dora, really alarmed, rushing to her dressing-case, seizes upon a flask of eau-de-Cologne, and flings some of the contents over the fainting girl. Florence, with a sigh, recalls herself, and sits upright.

"There is no time to lose," she says, confusedly. "Child! Dora! Here she breaks down and bursts into tears.

"Try to compose yourself," entreats Dora, seeing the girl has made a prominent move to impart, but is so nervous and unstrung as to be almost incapable of speaking with coherence. But presently Florence grows calmer, and then her voice clear and full, she is able to unburden her heart.

"All this day I have been oppressed by a curious restlessness," she says to Dora; "and when, after the lapse of afternoon, your vague promises of being able to elucidate the horrible secret that is weighing us down made me even more wretched. I did not go down to dinner—"

"Neither did I," puts in Mrs. Talbot sympathetically.

"I wandered up and down my room for at least two hours, thinking, as I says, and waiting for the moment when you would return, according to your promise, to tell me the success of your hidden enterprise. You did not come and a half past nine, unable to stay longer in my own room with only my own thoughts for company, I opened my door, and listening intently, found by the deep silence that reigned throughout the house that almost everyone was gone, if not to bed, at least to their own rooms."

"Lady FitzAlmont and Gertrude passed to their room about an hour ago," says Dora. "But some of the men are still in the smoking-room."

"I did not think of them. I stole from my room, and roused idly through the hall. Suddenly a great—I cannot help thinking now a super-naturally strong—impulse to go into Dora's corridor took possession of me. Without allowing myself an instant's hesitation, I turned into its direction, and walked on until I reached it."

She pauses here, and draws her breath rapidly.

"On it," entreats Dora, impatiently.

"The lamp was burning very dimly. The servants were all downstairs—at their supper, I suppose—because there was no trace of them anywhere. Not a sound could be heard. The whole place looked melancholy and dreary, and filled me with a sense of awe I could not overcome. Still I attracted me. I lingered there, walking up and down, until I was very nearly rearing—for even then I was loath to leave it, and, turning into a small sitting-room adjoining, I rang the bell for me. At last, somewhere in the distance I heard a footstep draw near, and, turning, I decided to go back to my room."

Again, her emotion overcoming her, Florence pauses, and leans back in her chair.

"Well, but what is there in all this to terrify you?" asks Dora, taking her cousin, somewhat bewildered.

"Ah, give me time! Now I am coming to it," answers Florence, feebly.

"You know the large screen that stands at the end of the corridor that sitting-room that I have mentioned,—but there is nothing to fear in the draught? Well, I had come out of this room and was standing, half hidden by its shade, when I saw something that paralysed me with fear."

She rises to her feet, and grows deadly pale as she says this, as though the sensation of terror was then just described has come to her again.

"You saw—" prompts Dora, rising too, and trembling violently, although in expectation of some fatal tidings.

"I saw the door of the room that leads to the haunted chamber slowly open. It opened; the door that has been locked for nearly fifty years, and that has filled the breasts of all the servants here with terror and dismay, was cautiously thrown open! I scream rose to my lips, but I was either too terrified to give utterance to it, or else some strong determination to know what would follow restrained me, and I stood silent, like one turned to stone. I had instinctively moved back a step or two, and was now completely hidden from sight, though I could see all that was passing in the corridor through a hole in the fine network of the screen. At last a figure came with hesitating footsteps from behind the door into the full glare of the flickering lamp. I could see him distinctly, it was—"

"Arthur Dynecourt!" cries the wife, covering her ghastly face with her hands.

Florence regards her with surprise. "It was," she says at last. "But how did you know it?"

"I knew it," cries Dora, frantically. "He has murdered him, he has hidden his body away in that terrible inner chamber. He was pleading over his victim, no doubt, just before you saw him, stealing Dora's cousin a secret visit to the scene of his crime."

"Dora," exclaims Florence, grasping her arm, "it is absurd to say he murdered him after all, if he should have seen anyone with him, holding him prisoner until he should see his way more clearly to getting rid of him! If this idea be true, my cousin, we may yet be in time to save, to rescue him!"

The agitation of the past hours now proving too much for her, Florence burst into tears and sobs wildly.

"Alas! I dare not believe in any such hope!" says Dora. "I know that I can too well to think him capable of slaying any mercy."

"And yet, that 'man,' as you call him, you would once have earnestly recommended to me as a husband!" returns Florence, sternly.

"Do not reproach me now," exclaims Dora; "later on you can say to me all that you wish, but now moments are precious."

"You are right. Something must be done. Shall I—shall I speak to Dynecourt?"

"I hardly know what to advise"—irresolutely, indeed, for Dynecourt possess publicly Arthur Dynecourt may even yet find time and opportunity to baffle and disappoint her. Besides which, we may be wrong. He may have had nothing to do with the—and—"

"Say that rate, if necessary, to be our first thought, let you and me go alone in search of Sir Adrian."

"And leave Lady FitzAlmont, recalling awful room?" exclaims Dora, recoiling from her.

"Yes, at once"—firmly—"without another moment's delay."

"Oh, I cannot!" declares Dora, shuddering violently.

"Then I will go alone!"

As Florence says this, she takes up her candlestick and moves quickly toward the door.

"Stay, I will go," cries Dora, trembling. But a slight interruption occurring at this instant, they are examined to wait for awhile.

Ethel Villiers, coming into the room to make her adieus to Florence, Mrs. Talbot, as she and her father intend leaving next morning, guess anxiously from Florence to Dora, seeing plainly that there is something amiss.

"Ethel, it!" she says, hastily, going up to Florence.

Miss Ethel, after a little hesitation, encouraged by a glance at Dora's terrified countenance, determines on taking her into confidence. She does so.

A few words she explains all that has taken place, and their suspicions that, though laid beneath the surprise and horror of the recital, were not lose her self-possession.

(To be Continued)

Jeffries a Boilermaker

Jeffries began his business career as a boilermaker in Los Angeles. It was not fond of working for heavy hammer and soon developed great physical strength. Jim was never the habit of looking for trouble, but when it was up to him he generally sailed in and made things look like thirteen in the boiler factory Jeff soon gained a reputation for his rough and ready fighting ability, so that very few cared to cross his path.

HOW ABOUT THAT O'BRIEN TROPHY.



M. J. O'BRIEN TROPHY

Winning the Championship of the National Hockey Association last winter when they brought the league schedule with but three losses, and retaining the Stanley Cup, emblematic of the World's Hockey Championship, the officers of the Ottawa Hockey Club are now asking themselves what is to become of the O'Brien Trophy. The mug, of solid silver from Che M. J. O'Brien Mine, at Cobalt, was donated to the Eastern professional body by the Renfrew man at the time of the formation of the N. H. A. The Stanley Cup is the trophy that any team may challenge might claim, and he decided to give a trophy to the National Association.

Wanderers won the trophy in 1910, but when it was finished in time to be presented to the old and white club, the trophy was all ready for the rightful owners, hence the Ottawa's despite an interchange of correspondence between the secretary of the N. H. A. appear to be unable to obtain possession of the Cup.

It it comes down to finesse, shrewd manipulation and working the fine points generally — In short, is a question of managerial generalship for John McGraw's chances for the national league pennant will be so much the better.

A calf that weighed only twelve pounds at birth is being fed with a bottle and, according to the owner, his charge is getting on nicely.

Canadian Women and their Work

By Marjory MacMurchy Copyright by Publishers Press, Limited, Montreal

Canadian women have taught successfully in such large numbers that the story of the Canadian woman teacher has become a commonplace. No one apparently has recognized what an interesting part has been taken in the development of Canada by the Canadian woman who has taught. Many interesting types of women teachers have been evolved—the high-spirited girl of the teaching profession in Canada. There is the type of woman teacher of long ago in the Canadian towns; and the woman teacher of long ago in the country.



MISS MARJORY MACMURCHY

There is the private school mistress of the Canadian school teacher, both of yesterday and to-day. There is the college graduate who has become the college professor. There is the high school mistress and the school mistress from Great Britain are two distinct types. There are all the traditions of the "ladies" colleges from Halifax to Vancouver, such schools as the Halifax Ladies' College; Alberdhi University, Nova Scotia; the Ottawa Ladies' College; private schools in Montreal such as that of Miss Edgar and Miss Cramp, a school of the new type; the original Margaret Eaton School in Toronto and Winnipeg; Miss Gordon's school for girls in Vancouver, and scores of others, which might readily be named. The Toronto population is considerably increased about the middle of September every year by the influx of hundreds of girls from all over Canada to attend one of ten or fifteen residential schools for girls. Now, ladies' colleges are being established all over Canada. One of the most recent is a ladies' college at Regina. Miss Bollert, a native of Guelph, until her appointment a member of the staff of Columbia University, has been chosen as head mistress of this new ladies' college. The organization of the public school mistress used to be training little Canadian boys and girls. Now in the cities one of her chief duties is to train these boys and girls what it is to be a loyal Canadian. The history of Canada needs a different story if it were not for the Canadian woman teacher.

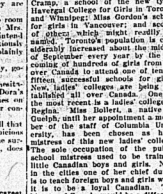
Many Canadians can remember the days when any lady who was under the necessity of earning a living could begin a school for children if she so desired. In the last twenty years this has been changed. The admonition to pass examinations has partially superseded the admonition to be good children; and the woman school teacher must have passed every possible examination herself before she can begin to examine. One would like to write a few words in praise of the school mistress of long ago before she is forgotten. She was a lady of dignity and consequence. She could be severe, and she was implacable when she was offended. She valued manners as highly and goodness above all. We have undoubtedly advanced since her time in Canada. But we lost a great deal when we lessened the consequence of the school mistress. Children should have a good measure of admiration and respect



MISS CARRIE DERICK, Professor of Botany McGill University

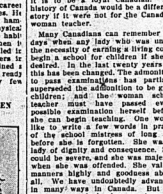
for their instructors. In Canada, it is not as easy as it used to be for children to penetrate their teachers. They may learn more out of books, but they do not cultivate as readily the wholesome respect for the knowledge of the individual who teaches them. There are hundreds of Canadian women who remember with unspeakable comfort and regard one such woman as Miss Harmon of Ottawa and Miss Haight of Toronto, naming two of the number of women who were once heads of girls' schools in Canada. Numbers of other names will readily come to the recollection of any Canadian. One may be mistaken in thinking so, but surely the old system of education used to allow of the growth of stronger individualities. A strong individuality is a fine quality in an instructor. There are two such individualities which can be taken as types of the Canadian women teacher at her best: Miss Carrie Derick, professor of botany, now retired from teaching and greatly interested in the collecting of historical material; is a native of the Niagara peninsula. She is a keenly interested in life to-day as she was when she began teaching. Her teaching brought out the individuality of her pupils. In the same way Miss Hoyt, principal of the Hamilton Normal School in Toronto, which is now known officially and popularly as The Hessie How School, is an admirable example of the strong individuality of a teacher. Miss How has succeeded in creating good work for social reforms than, perhaps, any other Canadian. Her chief aim is to make the most of the material a girl who passes through her hands She does not merely mean to make the best of them. She makes the best. The biographies of these two women are examples of the splendid work of the Canadian woman teacher.

There are a number of Canadian women who have achieved a national



Miss BURLDATT, Principal Royal Victoria College, Montreal

reputation as teachers. Miss Harriet Johnston on the staff of the Toronto public schools has been elected more than once to the head of the poll as a member of the Advisory Council to the Minister of Education for Ontario. Mrs. James L. Hughes, wife of Mr. Hughes, formerly head of the Toronto public schools, who came from the United States to be head of the public school Kindergartens in Toronto, was elected President of the Dominion Teachers' Association. She was presidentative of the Kindergarten section. Miss Alice Ritchie of Halifax was for structor in philosophy, Wesley College, Manchester, and then associate Professor of philosophy in the same institution, her resignation taking effect in 1900 when she returned to Canada. Many Canadian women teachers hold positions in the schools, the universities and colleges of the United States. Dr. Annie Marion Macleas is professor



Miss KNOX, Principal Havergal College, Toronto

fessor of sociology in Adelphi College, Brooklyn. Miss Florence Keys is at Bregn Macar and Miss Cummings on the staff of Vassar. Miss Laird is at Mount Holyoke. In Montreal Miss Carrie Derick was made assistant professor of botany at McGill Univ-ersity in 1906. Miss Burland was Warden of the Royal Victoria College for women, Montreal, and more recently Miss Cartwright is the Dean of St. Hilda's the women's college in connection with Trinity College, Toronto. Miss Addison is the Dean of Annesley Hall, the residence for women in connection with Victoria College, Toronto. Miss Annie Laie is assistant of the Domestic Science department of the University of Toronto but in instance named, as well as in the case of names still to be mentioned, the Canadian teachers who hold these positions are women of character, ability and training. Canadian graduates have advanced rapidly and are advancing. To become head of a girls' college, or in charge of a department of one, is no consequence with a Canadian university, means that the woman who holds the position stands high in her profession, but scarcely in scholarship, but in character.

Three women teachers were elected to the Senate of the University of Toronto within the last year. These were, Miss Balmer, Lady Principal of the Harbord Collegiate Institute, Toronto, and Miss Charlotte Rose of the Margaret Eaton School of Expression are representative graduates of the University of Toronto. They are native Canadians and received their early training in the Toronto schools Miss Curlette, head of Westborne Grove School, and Miss Edgar, who with Miss Cramp has charge of a girls' school in Montreal, are also typical instances of the Canadian woman teacher who has been trained in Canada. Miss Knox, head of Havergal College, Toronto, and Miss Jones, head of Havergal College in Winnipeg; Miss Hurlbatt of the Royal Victoria College, Montreal, and Miss Smith, Lady Principal of the Church School for Girls, Clarendon, Quebec, Nova Scotia, are instances of the



MISS JANET CARNOCHAN, Pres. Niagara Historical Society, One of the oldest teachers in Canada

woman teacher in Canada who has been trained in England. Girls' schools and colleges all over Canada are engaged in fitting Canadian girls for domestic and social life. Some of these schools are introducing the ideals of social service to their students. Canada has always been potentially a wealthy country. But in a few years the graduates of these high schools and collegiate institutes will be the business world. It is impossible naturally to draw a hard and fast line. The graduate of a girls' college may become a teacher, and the girl who is trained in a collegiate institute in a few years may be one of the leaders of society in one of our great prairie town. But generally speaking the teachers of to-morrow will be more rigorous and the private school training more preparative. It will be impossible to name one out of every hundred of the girls in Canada and girls in Canada and it would be more impossible to call the roll of women teachers who will be the leaders of women in the primary and secondary public schools of Canada.

The average woman teacher in Canada is conscientious, capable, and helpful and optimistic. She could hardly be a Canadian if she were not optimistic. But it is of the nature of the teaching profession to make its followers a little superficial, perhaps, than the woman teacher in some other countries. She is, possibly, less precise than she used to be. It is no longer so necessary as a teacher to impress her class with the idea that she knows the knowledge of the world in her mind. A teacher in the twentieth century is allowed to forget a few things sometimes without losing her authority as a teacher. Canada owes a great deal to her women teachers. Sarah Maxwell, the heroine of the teaching profession in Canada, said that she could not leave her little children as well as she did for the sacrifice. The great majority of these women teachers do spend their lives for the children who attend their daily classes.

Marjory MacMurchy.



Miss ELIZA RITCHIE, Late Professor of Philosophy, Massachusetts

MIGHTY MIRACLE IN STONE

Unearthing the Secrets of Egypt's Mighty Pyramids Which Have Been Buried for Over Fifty Seven Centuries.

It slumbered for thirty-seven centuries, before the coming of Christ—the Great Pyramid of Cheops, or Khufu. It still stands there, eight miles from Cairo, defying time, the elements, and the vandals, all wearing together, barely able to streak its sides. An American, Dave Covington, has brought out the latest word from his inscrutable depths; he has almost solved its secret.

After clearing every passage that Cheops built, he has discovered that certain winds make musical sounds in the passages, which he has read in the debris of nearly fifty-seven centuries and he hopes yet to find another northern passage which will make quite a musical effect when the winds blow right. Best of all, he has cleared the single remaining course just above the sands of the desert, and revealed to the world that its outer sheath was of white limestone, which nobody knew before, because the great mass of stone had been used as a common quarry for thousands of years. The limestone sheathing makes many a mosque in Egypt to-day. But the tomb of Cheops was first reared in three tiers, like a step, at each angle of our times. The technical work of these layers was marvelous—for all masonry is absolutely unrivaled; there is nothing better in all the world to-day. Monuments and palaces have come and have gone a hundred times since the Great Pyramid was built. They have perished; it remains.

For 20 years 100,000 men toiled at the stones. They built their great three to a block of solid granite. They chose a base of nearly a seventh of a mile, 761 ft. to be exact, and was s'plot covering nearly 13 acres. Then they began to build course on stone, almost invisibly joined of Montastem limestone blocks. At an angle of a little more than 51 degrees the four sides swept-up, tapering to the grand peak, 481 ft. above the desert.

It it Flew 5600 Years Ago!

The method revolved, marvellous relics were unearthed. They had been there, of course, since the tomb was begun — objects of bronze and terra cotta, of alabaster lewels, of copper plates and wine-flasks used by the builders. Among the relics were two of the bones of a sacred bird which flew in the last flight at least 5,600 years ago.

He found the mysterious chamber below the ground — burrowed out of the rock. It lies beneath the pyramid above—The stones of darkness and of mystery. Below the King's chamber was for is not yet known.

Then there were dr debris around the outer end of the channel that leads to the great chamber of the dead — the great Cheops of Cheops himself, and when this has been cleared of the debris, we may expect for the first time in history the interior of this world wonder.

The Queen's Chamber

Beneath the King's chamber, in the rock, is another chamber, the Queen's chamber, near the entrance to which there was found about forty years ago a scarcer set relics. But the most important of them being a small statuette of Cheops, the builder, a child's anklet. This was lying immediately in front of the eighth fourth course. It is the oldest iron object known to man. Now in Mr. Hill, an engineer, found imbedded in the 103 course a flat piece of iron which is now in the museum of the British Museum.

Mr. Covington build no more beautifully than did those ancient men who built the pyramids. They have left their own monument in the Queen's chamber which, apparently, was never used. She is supposed, indeed and labited; yet, oddly enough, the chamber which is for her use is not covered and concealed. Possibly it was because the knowledge of the Queen, but she survived him and married a Theban Nobleman, and thus the second pyramid in the great group that stands to-day as perpetual monuments to their glory.

The Grand Gallery is considered the most magnificent architectural part of this mighty miracle in stone, because it is a pyramid were there are only a tomb there was practically no use for this elaborate Grand Gallery, with its strange and remarkable features, except perhaps to temporarily accommodate the dead body while still close the lower end of the ascending passage, but when it find its capacity to have been sold into position. At an angle of more 26 degrees it minutes it slopes up for 155 feet, its height 28 feet and its width above the ramps nearly 7 feet. Its great stones are clearly marked by seven overlapping layers of stone, while it is roofed by thirty-six slabs.

Plants Breaking Up an Island.

The man in the street would scarcely associate great growth with so delicate a thing as maiden hair fern, yet if its roots have not sufficient room to grow they break the pot in which the plant grows. Blades of grass will force the curbstones between which they grow up out of their place, and in a single night a crop of soft thistles may have been known to lift a large stone. Indeed, plants are on record as having broken the hardest rocks. The island of Aldabra, to the north-west of Madagascar, is now becoming smaller through the action of the mangroves that grow along the foot of its cliffs. They eat their way into the rock in all directions, and the roots that then formed the waves force their way. In time this must probably reduce the island to pieces.

MOST WICKED CITY ON EARTH

Russian Town of Irkutsk Alleged to be Toughest Known to Modern Times, Producing 500 Murders Per Year.

One would hardly recommend Irkutsk for a rest cure. With a population of 120,000 persons crammed into a couple of square miles on a bend in the Angara river, it produces 500 murders in a year, with an average of one arrest for each fifty killings. And for each ten arrests there are but five convictions. This is a transcription from the city's criminal records. In one day last month there were twenty-two murders within the city limits.

Irkutsk is pretty gay at nights now, but the citizens look back anxiously to the month of its especial orgy during of the recent Japanese war. Then, it is said, champagne and wines were often cautiously transported free of charges from St. Petersburg and Moscow in cans labeled Powder —cars militant, with palatial imperial cafes and Cossack guards. A colonel of the regiment opened boasted in Mesopotamia overtures recently that more champagne was drunk in Irkutsk in one month during of the Japanese war than is sold on Broadway, New York, in half a year.

The fun at Irkutsk starts at night; the city is as dead as a Sunday no hour before. Then the moving picture shows, of which there are three in a block or two, undoubtedly spin off their last films and the offices and cafes are opened — for all the world goes to moving picture shows in the Siberia crowd into the restaurants.

Here, too, the sons of Uncle Sam are the old flag flying. Last year there were, for instance, the young Harvard graduate of a town in the north of Pennsylvania and his friend the clergyman son. They sojourned here for three hectic weeks, spending $48,000 in hotel drinks alone bill. The Harvard man disbursed $1,000 in a single night another day had $2,500 stolen from his pocket.

An Unstable Platform

One of the most remarkable political meetings on record is described in Paris contemporary—the meeting taken place at Riga. The Letts Socialists decided to hold a meeting, and the Russian authorities made objection view, and then the contest began which ended in the dissolution and termination. Wherever the Socialists attempted to speak their voices were police chieftain them. At last one of the Socialists conceived a brilliant idea. He circularised the members of his organisation to have a kind of demonstration in front of the competitors were the orators. They went out in two parties, and the assemblage stood around. Then swimmer after swimmer delivered a speech, and invited questions from those on land who replied that, although somewhat damp, the meeting was a great success.

Courted His Own Mother

The custom of finding a mate for life by means of matrimonial advertisements sometimes has curious results. A correspondent has recently published an out-of-the-world place in the Crimea recently felt he ought to marry, and then to make an address at the nearest town. The widow also used to pseudonym and had exchanged typewritten letters. The young man was delighted at the prospect of becoming acquainted with the widow from his own town, and the widow looked forward to meeting again in a town only a few miles away from her dear boy. A meeting between the widow and the engineer was arranged, and then it was discovered that all the affectionate correspondence had been wasted between mother and son.

TOOTH TOILET



The toilet of the teeth should be completed by running a bit of dental floss up and down between the teeth.

CHANGE IN WOMAN'S LIFE

Made Safe by Lydia E. Pinkham's Vegetable Compound.

Grantsville, W. Va.—"I was taking through the Change of Life and was



very nervous and had hot flashes, dizziness, sinking spells, headache, backache and other symptoms, and I thought I would say that Lydia E. Pinkham's Vegetable Compound has proved worth mountains of gold to me, as it relieved my health and strength. I cannot forget to tell you what Lydia E. Pinkham's Vegetable Compound has done for me during this trying period. Change of life is a critical time in a woman's life and she needs the advice of some woman who has gone through the ordeal and willing to make her troubles known to her as I have done to me. Mrs. Oral Arnold, R.F.D., Grantsville, W. Va.

No other medicine for women's ills has received such widespread and unqualified endorsement. No other medicine we know of has such a record of cures—see Lydia E. Pinkham's Vegetable Compound.

For more than 30 years it has been curing women's ills such as inflammation, ulceration, displacements, irregularities, periodic pains and nervous prostration, and if in connection with carrying women safely through the period of change of life.

Mrs. Pinkham, at Lynn, Mass., invites all sick women to write her for advice. They will be helped, and always helpful.

IN THE WORLD OF SCIENCE

TRAINED BACK TO LIFE

Remarkable Experiments With Fish and Frogs Frozen for Months in Ice Blocks

Some remarkable experiments were made not long since at the University of Geneva by M. Raoul Pictet, whose name is already honorably associated with the production of artificial cold. In the course of some work he was able, in the ice five fish and place them in a tank. Then he drew the water in which the fish were swimming, so as to form a block of ice. After three or three months the block of ice was thawed out very slowly, and the seeming dead fish came to life and swam about as usual. In a recent interview M. Pictet stated that his first experiments upon life at very intense cold date nearly eighteen years back. He became convinced that if the chemical reactions of living organisms could be suspended without causing any organic lesion, the phenomena of life would cease to bear, but these would come back as soon as the vitalities were restored to the usual conditions. Great cold will suspend the operations of life so far as we are able to observe, but without losing it totally. The freezing



PROFESSOR CALDWELL,

A McGill man with a big scientific reputation.

must not be carried down too far in the case of fresh water fish, otherwise the fish will be killed. However, there are other animals which can stand a much greater amount of cold. Frogs come next in order to fish in this respect, and can be frozen down to 28 deg. C. below the freezing point. Some water lizards or salamanders will stand more cold, or 50 degrees. He finds that snails will resist the greatest amount of cold among the specimens which he tried, and they can be frozen as low as 150 deg. C. below the freezing point, and will then come back to animation.

—C. Ollie Mumford, a Chicago broker, got so excited at the closing of the grain market that he swallowed a gold crown from his tooth.

Abbey's Effervescent Salt

A good morning and a merry one-an inseparable—lacking which, try Abbey's Salt.

25c and 60c bottle.

Sold everywhere.

WILL POINT THE TRUE NORTH

Inspector of Columbus' Days Guiding Chart Out. Makes Gyroscope Improvement. Helping Sea Men Safely Ashore.

The magnetic compass which has been in use by every mariner who sailed the seas since Columbus, is nearing the day when it will be relegated to the scrap heap. The Bureau of Navigation of the United States Navy Department has issued a call for place there is being installed in its stead the gyroscope compass, which it is said is so far superior to the magnetic compass that it's life is not in the same class.

So long as ships of true built of wood and magnetic compasses was as good a guide as the mariner needed. But with the improvement in steel ships and the introduction of electricity on board ship, it was required that a new study be begun with the magnetic compass, except as a single element of intelligence, and so long as the North Pole, for the very good reason that the magnetic North Pole is not the true North Pole, the north of it—the effect of this is most marked in the higher latitudes—the compass was hardly looked almost into worthless. Nevertheless, for the reasons of time, allowance must be made for variation, and the compass must show where the true north, and before the may discover what allowance must be made for the variation must be known.

An examination of the gyro compass shows that its most wonderful feature, next to the way it finds the north, is its tenacity with which it "sets" it. A magnetic compass is held to its position by forces so feeble that a breath will disturb it. The power that holds the gyro to the meridian, on the other hand, is more than 7,000 times as great.

GERMANY IN THE HOLY LAND

It is undeniable that the Holy Land is gradually being Germanized. More than two-thirds of the philanthropic institutions in the way of churches, missions, hospitals, and hospices are in the hands of the Germans. The leading agricultural, public-health, and educational institutes are also governed by them, while quite a few German colonies are now to be found in Jerusalem, Bethlehem, Haifa, and other places. Recent excavations of any importance have been carried out by the Germans, who have also practically control the country's trade. It is well known that the finest and purest bitumen is obtained here, also quantities of excellent sulphur. According to Professor Blackenhorn's report, copper mines have been worked near the south end of the Dead Sea in Byzantine times, and also during the Crusades. Traces of these classes of mines are to be found there and in Transjordania.

It has also been stated by American engineers that there are over 1,000,000,000 barrels of petroleum lying under the Dead Sea, but this is generally considered to be an exaggeration. Certain it is that the government holds a monopoly with the curious result that salt is at present imported from Germany into England.

A Judgment of Solomon

"An English judge has set up a new and practical test in the case of a disputed parentage," says a Paris paper. "The public is not likely to object to an application of the test.

A man was brought before his Worship charged with being on premises with fraudulent intent. The circumstances were that a young lady, in inviting her friend to her bed room, happened to quite accidental member to discover that there was a man living concealed under her bed. She rushed out of the room, the man was arrested and brought before the judge. It was alleged that he had got into the house through a window, and had found his way upstairs unchaperoned. His excuse was that, under the influence of drink, he had mistaken the house. To the French lady's astute mind appeal to be a particularly thin one, but the court, so far from it, is to dismiss the case, holding that there was no evidence of criminal intent. People do not enter their own houses through the window and conceal themselves under beds as a rule, but one has heard of it being done before, on criminal purposes. In future Bill Sikes will have a legal precedent to quote in his favor whenever he is found on other people's premises, and the decision is one which will probably be welcomed by the predatory fraternity.

British Columbian Fruit

The apple crop of British Columbia will be about a two thirds yield, says the Canada Fruit's report. The pear crop are a failure with the exception of Penticton, B.C., where some fair shipments will be made. Cherries have been a good crop in the Okanagan. Plums and prunes are fair and apricots have been very heavy in their crop. One grower in Penticton gathered 6,400 pounds of apricots from 100 trees, after packing for sale, repacking, boxing and packing he realized a net profit of 8 cts. per pound or $424.00, for his crop. The fruit shipment from the Okanagan Valley for the season will be about 600 cars.

The amount of land under cultivation in British Columbia and devoted exclusively to fruit represents 40,000 acres, or an investment of easily forty millions of dollars. There is more land is still available for fruit culture. Of the lands under cultivation only fifteen per cent are yet bearing, so that the early shipments of 2,000 cars can be looked for when all the present orchards are producing.

We can only have the highest happiness when it goes along with being a great man — by having wide thoughts and much feeling for the rest of the world as well as ourselves. — George Eliot.

U. S. army cooks will henceforth devote themselves entirely to their kitchens as the result of an order executing them from target practice.

TRIED EVERYTHING WITHOUT RELIEF

Until I Had "Tried a Box"

Sarnia, Ont., Oct. 28.—"I never tried anything that did me as much good as Dr. Chase's Kidney-Liver Pills. I had suffered from Constipation, Indigestion and Kidney Disease for years. I had tried everything and many doctors but got no relief.

"Finally, I had an advertisement of Dr. Chase's Kidney-Liver Pills in the paper. I tried and found they did everything they were recommended to do.

"I have now taken Dr. Chase's Kidney-Liver Pills for three months and can truly say that they have done me good. I also recommended Dr. Chase's Ointment to my friends, and they say it is a great remedy. I am glad to give these few words in favor of Dr. Chase's Kidney-Liver Pills, hoping that they may be the means of helping others."

MRS. PAUL J. ROBERT.

Dr. Chase's Kidney-Liver Pills, 25 cents a box, at all dealers, or sent on receipt of price by Edmanson, Bates & Co., Toronto. Trouble, because it is the only medicine in the world that contains Dr. Chase's Kidney-Liver Pills. Dr. Chase's Ointment, the great blood purifier, is sold by druggists, or Edmanson, Bates & Co., Toronto.

THE WONDERFUL WATCH

Few pieces of machinery show more marvelous features than that of the watch." As a general proposition it may be stated that a watch is the smallest, most delicate instrument of the same number of parts that has ever been devised. Electricity, steam and seventy-five different pieces of material enter into the construction, and upwards of twenty-four hundred separate operations are comprised in its manufacture. Certain of the balls connected with its construction are almost incredible, when considered as a whole. a blacksmith strikes seventy hundred blows on the iron in a horse shoe, and, as a matter of course, is a very busy man; but the best workman of a watch makes sixty-four blows a day after day.

Then, again, there are 11,520 impacts against the fork; or 161,280 in a week during the process of making without stop or rest — 8,388,480 in a year, and 11,520,000 blows during the time of seventy years, the average life of a watch is usually guaranteed to run. But the wonder of it does not cease here. It has been calculated that the power that moves the balance is equivalent to only four times the force used in a fleas jump. The watch-power is, therefore, what might be termed a reduplicate of a jump-power. One horse-power would suffice to operate 70,000,000 watches. Furthermore, since the balance-wheel of a watch is moved by this four fleas-power one and two-thirds seconds, it results the inches with each vibration, or 5,184 miles continuously per hour. Not much oil is required to lubricate all the little machine on its 5000-mile run. It takes only about a drop and a half to oil the entire machinery of a year service.

Life on Mars.

Mr. Elgie, the author of "The Night Skies of a Year," agrees with the statement recently made by a French scientist that life on Mars has evolved in the same way as it has done on the earth. "If," he thinks, a reasonable conclusion at which to arrive, he adds:—"Why should not life evolve (that is on Mars) in the same way as it has done on the earth? And not only so—so Mars, but on all the other planets? Life will appear on those planets which are at present without it, when the planets are ready for the reception and the evolution of life—and not until then. Why should not earth be an exception, either to the rule of the existence of life, or of its evolution?"

The Best Temperature

Sir Benjamin Ward Richardson found, after long experience in his practice, that 64 degrees Fahr. is the best temperature in which to consume mental labors. If the temperature falls below this the mind becomes dreamy and inactive, and if it rises much above there is a relaxed state of the body and mind which soon leads to fatigue and exhaustion. It is important that the temperature be the same in all parts of the room and that it be steadily maintained.

ECZEMA CAN BE CURED.

There is no need for you to suffer for another day with the awful itch from Eczema, Psoriasis, Salt Rheum, or any other skin disease. D.D.D. Prescription for Eczema stops the itch instantly! Yes, the instant the first few drops are applied to the most burning skin, the itch is stopped—and in half an hour, not even in ten minutes, but in 10 seconds.

You can have no better idea of the wonderful effect of D.D.D. until your suffering is instantly relieved by this wonderful remedy, and when used with D.D.D. Soap it keeps the skin in perfect condition.

We are confident that D.D.D. will cure any case of Eczema or skin trouble of any other kind. Send a trial bottle from the D.D.D. Laboratories, Dept. B.I.W., 40 Melinda Street, Toronto, or call and see us about it.

J. S. McKeown.

NOT NUMBER OF PARLIAMENTS

Writer Thinks Oak Hall Speaker Is Not Responsible for Delay.

Yet Is Responsible for the Money Really Belonging to Spain.

How strong is Clay's letter in Mr. O'Connor's hands, and how often applied to the Speaker's conduct of the business! A question arises, "Mother of Parliaments" [illegible] [illegible] legislatively. Spain [illegible] [illegible] [illegible]

CONSUMPTIVES READ THIS !

Dr. Morrisey's No. 10 May Save Your Life. It Has Made Many Remarkable Cures.

ST. ANDREWS, N. B., July 24, 1911. "I was taken ill in 1907. I lost weight, fell the victim of a very distressing cough, and in October, 1908, was taken ill of coughing I had a dreadful hemorrhage and great pieces of blood came from my mouth. We called in the family physician, and he pronounced it Tuberculosis, and said it was a matter of only a very short time. We did our best, a great deal of the wonderful No. 10 was given me, and I am glad to say I am now as well as I ever was. I have had no return of the trouble, and I feel sure it would not come if I only kept myself from the germs that originally started it. I am willing to be called in a local doctor's shop and I had consumption and there was no hope for me. This is the truth, and I am glad to say that I have been cured. I am willing to make my name and address known, and to declare that Dr. Morrisey's No. 10 is the best medicine in the world for Consumption. It cured me. Yours truly, (Signed) Mrs. Wm. Lewis. Mrs. Lewis recommends Dr. Morrisey's No. 10 for Coughs, Colds, Bronchitis, Consumption. It cured her. Dr. Morrisey's No. 10 always recommends it. It is a safe medicine. It has been used by many and has cured many. It will help you. It will cure you. It will make you well and strong. It will make you feel better than you have felt for years. It will make you feel as if you had been born again. It will make you feel as if you had been born again. It will make you feel as if you had been born again.

Dr. Morrisey's No. 10 is a safe and effective remedy for Consumption, Coughs, Colds, Bronchitis, Asthma, Whooping Cough, Croup, Hoarseness, Sore Throat, Influenza, Pneumonia, Pleurisy, Hemorrhages, Night Sweats, Loss of Flesh, Weakness, Nervousness, Debility, Anaemia, Indigestion, Dyspepsia, Liver Complaint, Kidney Disease, Rheumatism, Neuralgia, Sciatica, Lumbago, Backache, Headache

THE WORLD OF SPORT



BASEBALLER CHIRINO, OF PHILADELPHIA AMERICANS.

GIRLS AT CRICKET.

Many Young Women of England Have Become Sporting Widows.

The Willow.

Though the days of the broom-stick and straddled play when gentlemen "meet ladies" are not quite extinct yet over in England, the fact is allowed to be now receiving serious attention of the so-called gentler sex. Only a few years ago, eleven beat a male eleven from the local park by seven runs. The men, it is true, were discharged in unmistakable way, but though this is still remembered of the victory, performance. More or less thing performed at school, and have played, rarely confidence for the game, their record, indeed, silences the contemptuous and, laconic remarks generally passed by the mere man on the local cricket played by girls. "Girls' cricket" is fast passing out of their stage in which it was a term of reproach for a weak male eleven. The Victorian lady, with her crinoline and forbelows would stand aghast at the sight of the playing field of the modern girl collegian on a spring afternoon, and would shake her head sadly over the exploits of the Petrel still eleven. But a healthier tone prevails today, and what were once looked upon as exclusively "manly sports" are now actively engaged in by women—to the infinite advantage of the girl of today. Cricket has almost an equal place with hockey and lawn tennis in the outdoor education of the modern girl, and all over the old country the national game can be seen in full swing during the summer in the playing fields of high schools and colleges for girls. Gone are the "evolution" dresses, the girls performance of very healthy pastime with all the new and serviceable clothes for the earlier days to the dressing and fashion of the day.



BASEBALLER MURRAY, Of "The Giants"

The Tall Man's Golf Clubs.

The set of clubs is not by any means a haphazard affair. "Generally speaking, a tall man, unless his arms are unusually short, should never play with wooden clubs of so-called full length. And the shorter the shaft the more upright should be the lie of the head. To buy a "full-length" rod and have six inches cut off the bag of the shaft is to court disaster because, however beautiful the shaft may be, the head will not lie to the ball as it did before.

"Another point which each man should consider is the angle which his shoulders make with his neck. These fortunate individuals who are blessed with what we call sloping shoulders play accurately with longer and more powerful clubs than their square-shouldered fellows. In short-and-cut clubs not a hundred sloping shoulders are a sign of strength in the upper part of the trunk."

CANADIANS FOR STOCKHOLM

Blow Florman, the lacrosse representative of the Olympic sports of 1912, has secured dates next July for two Canadian amateur teams to play at the Olympic games. Mr. Florman states that his intention is to have Vancouver and an eastern amateur team compete at the Swedish games and also play in the principal cities of Europe. He claims to have $11,000 in his grasp to finance the trip.

It is a wise woman who refrains from listening her bloated to drive the atmosphere of his club home with him.

"From the vulgarity of notoriety good Lord deliver us," should be your morning and evening prayer.

He who scares the rod may spoil his chances for a fish dinner.



BASEBALLER BURNEY, OF PHILADELPHIA AMERICANS.

A BIG STRONG CHAP

A Man of Great Mental Power Per Has Also a Very Handful of Heavy Weights.

Peter the Great of Russia was a man of great physical as well as mental power. His years of work as blacksmith, and ship carpenter had so developed a naturally powerful physique that he was supposed to be the strongest man in Russia. The story is told that a certain blacksmith in a little country town had boasted that he was the only blacksmith in the world who could lift his own anvil.

The Emperor, hearing of the blacksmith's boast, disguised himself as a workman, and with a single companion set out for the blacksmith's village. On learning of their arrival the blacksmith, without a word, laid it with great effort, grasping the iron in both hands, and placed it on the floor. Then Peter took hold of the anvil, raised it a foot, two feet, three, higher and higher, until he finally swung it to his shoulder and calmly walked away with it.

A second experiment Peter the Great, was the late Tsar Alexander III., who was one of the strongest men in the world. He was often called the Russian Samson. The Tsar's regular visiting card was a Russian coin bearing the figure of a silver quarter, which he would bend almost double with his powerful fingers.



BASEBALLER DEVORE, Of "The Giants"

Arrow Versus Golf Ball

Arrow versus golf ball" is one of the few sporting events on the records of "the Royal" Company, of Archers," who form the bodyguard of the Sovereign when he visits Scotland. It occurred once in the first occasion a match was played early last century, over the Musselburgh links, between an archer and a golfer, whose names are not given. The conditions were that the arrow and to be shot right down into the hole, and not merely made to pierce the side. The arrow won, but it was a close thing. On the second occasion the archer was the Rev. John Tait, minister of Aberlady, and chaplain to the Company, and the golfer the renowned Tom Morris. They played the eighteen holes at Luffness, and the result was that the chaplain finished five up, doing the round in 78 to Tom's 83.

TWO FRONT ROW MEN

Milo was the most famous athlete of ancient times, and his most spectacular feat of strength is said to have been a four-year-old heifer and to carry it around the stadium. The animal might have weighed anywhere from 600 to 800 pounds. The distance it was carried was exactly 220 yards or one-eighth of a mile.

There is a good reason for doubting the story, nor for growing excited over it either. The porters at Constantinople often make long journeys, bearing on their shoulders a weight of 600 pounds. But it is further told of Milo that after carrying the heifer around the stadium he killed it with a single blow of his fist. If it is assumed that the feat was bare the story is rather steep. But he probably were the cestus, a bulky affair not unlike the boxing glove and extending nearly to the elbow and heavily weighted with lead. Armed with such a weapon any good heavyweight pugilist like Sharkey, Jeffries, or Jack Johnson could kill an ox with a single blow, laying a cow with a single blow.

Then there is the well known story of Leander, who swam the Hellespont with the praiseworthy object of passing an hour in the presence of his sweetheart. Now, the body of water known in ancient times as the Hellespont is in these days called the Straits of Dardanelles, and the distance across is rather less than a mile. Compared with such a feat as that of Captain Webb and Burgess across the Channel, Leander's performance seems not only credible but insignificant.

Doing Better

"Henrietta is not quite as unobtrusively as she used to be," said Mr. Meekton.

"Indeed?"

"Yes. She told me yesterday that she was in favour of votes for men."

If you are standing in your own right you can't see it.

DR. SOPER DR. WHITE

"SPECIALISTS"

DRS. SOPER & WHITE,

A GREAT WRESTLER



Ahmed Bukah

WORLD'S CHAMPIONSHIP—Goat again.

NA-DRU-CO Tasteless Cod Liver Oil Compound





National Drug and Chemical Co. of CANADA, LIMITED.



HARRY LORD, REMARKABLE RUNNERS

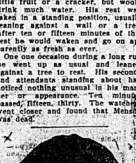
British Bloodjocket Has Honor of Being Most Notable Athlete of Modern Times.

Among the notable athletes of modern times perhaps the most remarkable was Ernest Menson, a sailor in the British Navy. On a certain occasion, finding himself penniless in London, and knowing he must reach his ship at Portsmouth by roll call or be shot as a deserter the next morning he ran the entire distance between the two cities, starting at half after eight in the evening and arriving at his destination by six the next morning. That is to say that he covered the distance of 65 miles in less than ten hours. His next run was from London to Liverpool, a distance of 200 miles, which he made in exactly 31 hours.

A still more remarkable pedestrian feat was his famous run from Paris to Moscow, a distance which in those days was 2,760 miles. Menson started from the Place de Vendome, in Paris, at exactly two o'clock on the morning of June 21, 1833, and arrived at Kremlin, in Moscow, at ten o'clock on the morning of the 40th hour, in about 230 hours. Menson never stopped, but with a dog cart, a pair similar to that of Sweeny, the famous pedestrian of 20 years ago. This said, the dog-trot, or fox trot, as it is called, is employed by all native runners.

Menson was also peculiar in his eating and sleeping. On his journey he ate nothing except occasionally a little fruit or a cracker, but would drink much water. His rest was taken in a standing position, usually leaning against a wall or a tree. After ten or fifteen minutes of this rest he would waken and go on apparently as fresh as ever.

One rare occasion during a long run he went up as usual and leaned against a tree to rest. His seconds and attendants standing about had noticed nothing unusual in his manner or appearance. Ten minutes passed, fifteen, thirty. The watches went closer and found that Menson was dead.



BASEBALLER MYSDORASS, Of "The Giants"

It takes a clever child to refrain from saying cute things.

Hay's Hair Health

Restores color to Gray or Faded Hair—Removes Dandruff and invigorates the Scalp

Promotes a luxuriant, healthy hair growth. Stops its falling out. It is not a dye.

If All and She, at Druggists or direct upon receipt of price, 50c. and $1.00. Send for Free Booklet. Hay's Hair Health Co., 1 Mill St., New York City Specialties Co., Newark, N. J., U. S. A.

Hay's Hartina Soap is unequaled for Shampooing and Keeping the Hair Clean and healthy. Also for red, rough chapped hands and chafing. 25c. per cake.

REFUSE IMITATIONS

FOR SALE AND RECOMMENDED BY J. S. McKEOWN.

Amateur Boxing not Interesting Enough.

Speaking of amateurs, R. H. Kane, in his weekly boxing review, advocates the elimination to ten knock-out punch in amateur contests, a subject which carries the views of many. Mr. Kane says:

"Tournaments of amateur boxers have been held quite frequently during the past winter season, and the man who has been compelled to attend them regularly finds it a very tame and uninteresting task. Judging by the great number of young fellows who are willing and even anxious to stand up and take a hammering for the sake of a small diamond ring or a cheap gold watch, there must be a very great interest in boxing among the youth. Such being the case, it seems a great pity that the promoters of the so-called amateur boxing tournaments do not frame up a series of bouts or contests which would not cater entirely to the jaw punch. As is done at present, they would think for a moment of having a fencing tournament in which the contestants would have no idea of wounding an opponent, but would aim to stand up and touch foil with foil in front of them.



THIS IS JOHNSON'S NEXT OPPONENT



Pat Curran.

Jack Johnson's is to fight Pat Curran in a short time. Curran is a British heavyweight and is considered a good man, but scarcely anyone still adds him as in the champion's class. Tom Flanagan, the Toronto promoter, is credited with making the match.

PUGILISTS ARE BORN AND NOT MADE.

John L. Sullivan was Intended for the Church. So Was Jeffries, Whose Father Was a Circuit Rider.

It is as natural for some men to be prizefighters as it is for others to be poets, musicians and artists. Circumstances often develop the pugilistic nature in the successful fighting man, but nobody can become a prizefighter in the prize ring, and nature has the natural requirements in his makeup.

John L. Sullivan's parents often declared that they intended their eldest son for the church, but that nature made the big fellow a champion prizefighter. It was about the same with the parents of Jeffries. His father, who is a travelling preacher by day and down in the Western rivers, tried hard to have his big son follow in the same path, but again nature stepped in and declared Jim a prizefighter. It is almost always the case that parents of pugilistic proclivities look for fighting sons.

When Sullivan was a young fellow in Roxbury, he was known as "Boston Strong Boy." He was then employed by a large manufacturing firm, and he landed on the boss's jaw, sending the proprietor sprawling. After flooring the boss the young Sullivan was discharged.

Sullivan lost his job, but it was said long after, that he came to be known as "the strong boy." The first time Sullivan donned a pair of boxing gloves was at a variety entertainment at the Dudley Street Opera House in Roxbury, Mass. John attended the show and got hold of a pair of gloves. He put them on and announced that he was ready to meet anybody in the house. Finally a man named Richard Scannell rose to accept the challenge. No offer to a parley. John called for the fight. He had no boxing togs with him. He just pulled off his coat, rolled up his shirt sleeves and drew on the gloves.

Sullivan and Scannell went at it hammer and tongs. Finally John received a terrific blow on the back of his head. His eyes flashed fire. He turned back at his antagonist with a punch so hard that Scannell was knocked clear over the place which was near at hand. That settled Scannell and also the question of his or his pugilistic career. From that night on his natural ambition was to become a champion fighter.

Strawberry Cream Pie.

Roll paste and cut in three circular pieces six inches in diameter. From one of the pieces cut out the centre, leaving a ring one half inch thick and wide; bake paste in a hot oven. Put the circle together with cream filling between, place ring on top and fill space with fresh strawberries, sweetened to taste.

THE FIRST AIRMAN

The very inventor of aerial navigation was Leonardo, sometimes called Leonardo, a prodigy, who was made a member of the Academy of Sciences at the age of 29 on account of his work in mechanics, and was killed at the siege of Bayence in 1793. He was a great scientific inventor. Through not following the lines he laid down about 100 years ago the century groping about fatuously, and conducting experiments absolutely without method. He elaborated all the laws governing the stability of an aerial ship, and his notes and calculations are preserved in the French War Office in the shape of 1,600 pages and mathematical formulas. He not only evolved the ballonet, but speculated the triangular suspension system today considered imperative and universally adopted, and the "revolving vane" or the screw propeller (1784), now used for driving aerial ships as well; and he indicated the point of the rudder that would be installed. Passing with bare mention over Gifford's balloon (1852), the first dirigible, run by the dangerous petroleum engine near the gas, and Dupuy de Lome's improvements on this (1872), and the Tissandier balloon, run by electricity (1883), we come to the dirigible La France, built in 1884 by Captain Renard and Captain Krebs. This balloon is indisputably the first really practical aerial navigable, and it has served as the model for all who have followed.

SANTAL-MIDY

Standard remedy for Gleet, Gonorrhoea and Leucorrhoea in 48 HOURS. Cures in one week Cystitis, Pyelitis and Kidney Troubles. 31

Preston Steel Ceilings

Every merit a ceiling should have, and yet their cost is trifling. Not much more than perishable plaster in the first place. For the contemplated building, or repairing, call us particulars and learn what we can offer you.

Metal Shingle & Siding Co. LIMITED Preston Ont.

BRANCH OFFICE & FACTORY, MONTREAL, QUE.

Good Sense Suggests Preston Steel

thing. Unlike plaster, won't crack and crumble and some day perhaps crash down on your head. Because they are, Sanitary (wash them like a dish), Economical (need no repairs, last forever), Fireproof (make you feel safer at night), Beautiful (see some of our 2000 designs).

Preston Steel Ceilings

WE REPAIR WEAK MEN



NOTICE

All letters from Canada must be addressed to our Canadian Correspondence Department at Windsor, Ont. If you desire to see us personally call at our Medical Institute in Detroit as we have not as patients in our Windsor offices which are for Correspondence and Laboratory for Canadian business only. All letters as follows:

DRS. KENNEDY & KENNEDY, Windsor, Ont.

Write for our private address.

DRS. KENNEDY & KENNEDY

Cor. Michigan Ave. and Griswold St., Detroit, Mich.

ONE SECRET OF OUR SUCCESS. Every case submitted to us receives the personal attention of one of us in person, who carefully considers the symptoms, complications and diversity of each individual case, and prescribes remedies adapted to the requirements of each patient. For these reasons and our thorough knowledge, by our own chemist in our own Laboratory, from appropriate treatment cannot fail to cure, as specific medicines are selected to cure the disease that troubles you. We have no patent medicines to sell, but prescribe the most appropriate for the cure of each case. We have treated patients in all parts of the world, and have cured thousands of cases pronounced incurable by other physicians. We Cure Chronic Diseases of Men and Women only.

CONSULTATION FREE. Personal or by letter. Write for Question Blank.

DRS. KENNEDY & KENNEDY

Cor. Michigan Ave. and Griswold St., Detroit, Mich.

NOTICE

All letters from Canada must be addressed to our Canadian Correspondence Department at Windsor, Ont. If you desire to see us personally call at our Medical Institute in Detroit as we have not as patients in our Windsor offices which are for Correspondence and Laboratory for Canadian business only. All letters as follows:

DRS. KENNEDY & KENNEDY, Windsor, Ont.

Write for our private address.

THE INTELLIGENCER JOB DEPT. IS UP-TO-DATE IN EVERY RESPECT

OCEAN TRANSPORTATION.



ALLAN LINE
Montreal to Liverpool
Ringdian, Friday, Oct. 27th ..... 9 a.m.
Canadian, Friday, November 3rd.. 5 a.m.
Corinthian, Friday, November 10th 5 a.m.
Ionian, Friday, November 17th.. 5 a.m.
Hibernian, Friday, November 24th 5 a.m.
Montreal to Glasgow
Grampian, Sat., Oct. 28th..... daylight
Pretorian, Sat., Nov. 4th..... daylight
Hesperian, Sat., Nov. 11th..... daylight
Indian, Sat., Nov. 18th..... daylight
Montreal to London
One Class Second Cabin and Third Class Passengers. Weekly Service.
All steamers equipped with wireless and submarine signals.
For rates and full particulars apply to
H. BOURLIER, G.P.A.
H. C. THOMPSON, D.P.A.
Allan Line Agents, Belleville.

WHITE STAR-DOMINION
LARGEST STEAMERS TO CANADA
Montreal & Quebec to Liverpool
Every Saturday
S. S. Laurentic ..... S. S. Megantic
Passengers in all Classes.
Elevator, Gymnasium, Orchestra.
Rates: First $62 .50; Second $33.33 Up
Third $31.25 ..... S. S. Canada.
Old Dominion, 6 Days, 11 Hours.
Quebec to Liverpool, Cabin, $50 Up
Third Class at low rates. Other sailings.
XMAS SAILINGS from Portland, Me., and Halifax, N.S., Main Office, Montreal, P.Q.
Local Agents — R. Barrows and M. E. Wallbridge, Montreal, P.Q.

Canadian Northern Steamships
"The Royal Line"
Sons of Old England Excursion from Halifax.
R.M.S. "Royal Edward"..
Wednesday, November 29th.
R.M.S. "Royal George"..
Wednesday, December 13th.
Unsurpassed accommodation for all classes.
For all information apply to agents, or R. MacKENZIE, Steamship Committee, 35 Adelaide Street East, Toronto, Ont.

Canadian Pacific Ry.
EMPRESSES
And other Steamships
From Montreal and Quebec
FASTEST FINEST
Held all records between Liverpool and Canada.
Next dates for Most Comfortable "All Canadian" Route.
CHRISTMAS SAILINGS
ST. JOHN, N.B.
EMPRESS OF BRITAIN ..... Dec. 16
EMPRESS OF IRELAND ..... Dec. 23
Apply to Any Railway or S.S. Agent, or S. F. Washington, Agent C.P.R., Belleville.



Flanders
20
$950.00
GREENLEAF & SON

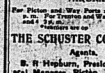
"Plans have been completed in New York for the building, at a cost of $1,500,000 of a great amusement structure to be known as the Broadway Parkland, to take the place of the Madison Square Garden.

One may respect your hairy without having designed to throw bricks at bald heads.

LAKE & BAY TRANSPORTATION
Lake Ontario and Bay of Quinte Steamboat Company, Limited.
Str. Aletha
Belleville-Picton-Kingston
Trains and Steamers. Mr. steamer leaves Belleville at daily, except Sunday, Wednesday at 2 p.m. Returning, leaves Kingston at 11.30 a.m.
For full information apply to
E. E. Horsey, The Schuster Co., General Managers. Agents, Belleville, Ont.

Ontario & Quebec Navagation Co. Limited
Montreal, Quebec, Rochester, Toronto
STEAMERS
GERONIA
AND
ALEXANDRIA
ALEXANDRIA, east bound.
every Monday at 6.30 p. m.
GERONIA, east bound.
every Friday at 6.30 p. m.
GERONIA
every Wednesday at 11 a. m.
ALEXANDRIA, west bound.
every Saturday at 11 a. m.
Sailings are under direct supervision of the Company, and are subject to change without notice.
Bay of Quinte Service
STEAMERS BROCKVILLE AND VARUNA
For Picton and Way Ports at 4.30 a. m. and 2 p. m. For Deseronto and Way Ports at 4.30 a. m. and 4 p. m. Sundays one trip at 2 p. m.
THE SCHUSTER CO., Limited.
Agents.
S. H. Holburn, President and General Manager, Picton, Ont.

RAILWAY TRANSPORTATION.



Canada's Double Track Line
THANKSGIVING DAY
SINGLE-FARE
Good for round trip from all stations in Canada, to Niagara Falls and Buffalo, N.Y., Port Huron and Detroit, Mich.
Good Going October 27, 28, 29, 30.
Return Limit November 1st, 1911.

Hunters' Return Tickets at Single Fare
Daily until Nov. 30th
to points in Temagami, points Mattawa to Timagami, and Nipissing Junction to Temagami, and points south to Quebec, New Brunswick, Nova Scotia and Maine.
October 19th to November 11th.
Hunters Limit, Proportionate Rate to Parry Sound, Magnetawan River, Lakefield, Maskinonge Lake, Peterboro, Lake of Bays, Muskoka Lakes, Georgian Bay Points from Severn to North Bay inclusive, and return to destination on or before November 11th.
All tickets valid for return until Thursday, November 16th, inclusive, except where otherwise noted. Tuesday, November 14th.
For full information apply to
H. C. THOMPSON, City Agent.
T. H. GOFFIN, Depot Agent.

Railway Time Table.
GRAND TRUNK RAILWAY.
Time of departure from Belleville Station:
GOING EAST
No. 8—12.30 a. m., Mail train, daily.
No. 2—1.10 a. m., Express, daily.
No. 14—local for Brockville, 7 a. m., except Sunday.
No. 4—8.40 a. m., Express, daily, except Sunday.
No. 6—11.10 a. m., Mail and Express, daily.
No. 10—3.30 p. m., Express, daily.
No. 12—5.30 p. m., local for Brockville, daily, except Sunday.
No. 16—8.30 p. m., International Limited, daily.
No. 18—Mail train, daily, except Sunday.
MIDLAND RAILWAY.
Belleville and Peterboro
GOING WEST
Leave Arr. Peterboro
Mail 5.00 p.m. 8.35 p.m.
Passenger 8.30 a.m. 6.35 p.m.
Arr. Leave Peterboro
Mixed 11.30 a.m. 1.40 p.m.
Mixed 4.35 p.m. 7.40 p.m.

BELLEVILLE AND MADOC
GOING NORTH
Leave Arr. Madoc
Mixed 12.30 p.m. 1.30 p.m.
Mixed 2.30 p.m. 3.30 p.m.
GOING SOUTH
Leave Arr. Belleville
Mixed 10.30 a.m. 11.30 a.m.
Mixed 4.30 p.m. 5.15 p.m.
Time of the above trains now on Sunday.

CANADIAN PACIFIC
SINGLE FARE FOR HUNTERS
Oct. 9 to Nov. 11
to all stations Chalk River to Scheefer in Ontario, and to hunting points in Quebec and New Brunswick.
Oct. 19 to Nov. 11
to all stations Sudbury to the Soo, Mowatt to Hanlan Lake, Coldwater to Sudbury and on the Lindsay branch.
Return Limit Dec. 14th, 1911
Apply for free copies of "Fishing and Shooting" and "Game Laws." Tickets and full information from Canadian Pacific Agents.

THE STRUGGLE FOR THE EARTH

Begins in Our Big Earth Grow from Tiny Seeds. Which Shall Be Chief, Science, and Saw We.

Seeds in Bloom

The origin of man is a tragic in obscurity. We cannot tell whether we all sprang from one stock, or whether there were two or a hundred kinds that belongs evolved simultaneously. If the latter is the case, it would be more than interesting to know the first thoughts of the first man upon awaking another first man, says T. Fry Wesley. We do not know what they were, nor can we ever know, but we can make a very shrewd guess. The thoughts that passed through that first man's head were probably these: "Think! something else here fashioned like myself, is there? I thought the Maker belonged to us. Everything seems to have been made for my convenience, and here is someone just like me, of course, who will want to be joint-shaver, or possibly more than that. He is in my way. I want the Earth. I must hit him over the head forthwith.

"Whereupon, doubtless, our other first man, being about the same size ready for the fray, there was a determined set-to. It did not take these primitive brains long to realize that there were a lot of others all feeling the earth, for food, and to dump their ardour, nor has it through out the course of the ages. Struggle continued to want the earth; we continue to want the earth, but the fact that we reproduce ourselves in families, that families form clans, and clans form nations, has changed the absurdity of wanting the earth individually, so we now strive for it in batches.

MUCH MONEY IN TOBACCO ASH

Ton of Tobacco Contains 400 the Valuable Mineral Constituents from the Soil Which Must Be Otherwise Replaced.

A writer in the Lancet, (England), says: "As everybody knows, the ash left on burning tobacco is exceedingly able, and, as a matter of fact, the mineral matter of the tobacco leaf frequently amounts to as much as a fifth part of its weight. Thus, a ton of tobacco leaf would yield four hundredweights of ash, and this contains the valuable mineral constituents withdrawn from the soil which have to be replaced by manures. Of late it has been calculated that a ton of tobacco withdraws over a hundred weight of mineral constituents per acre, and that the 1901 the home consumption of tobacco in the United Kingdom was 90,000,000 lbs., which represent at the above rate the complete but approximately 9,000 tons of ash annually returned to the soil, which is relegated in some way or other. This ash is peculiar to be withdrawn the waste of material which must be of enormous value to the agriculturist, being that 75 per cent. consists of calcium and potassium salts, chiefly of potassium and sodium salts, including nearly 6 per cent. of the essential constituent of all plants — phosphoric acid. On the face of it there would seem to be a fortune in store for that individual who could devise a successful means for the collection of tobacco ash, and it is a pity that so much valuable material should forever be lost to the soil without any attempt at direct restoration being made."

Eels for the Link

When so many hard things are being said about the House of Lords it should be kept in mind that they have just affirmed the Scottish Parliament's right to the exclusive right to fish for eels in Lough Neagh for a period of five thousand years. From July 1, 1906, it is an affirmation that there are no eels in the Lough" or not the people of Ireland eat eels. Some one having London Broil would touch them, and a Scotch angler, catching an eel, promptly threw it away. It used to be smoked with snakes, "and just as men of many years ago ate snakes with every horror for snakes," writes Sir Herbert Maxwell, "so there remain traces of the same feeling about eels."

It seems a settled habit of Sir Herbert to state that most civilized races have overcome this long ago, and that it will be left to the Irish among the Scots a strong and universal prejudice against eels.

Reducing a Prince's Weight

The Kaiser's second son, Prince Eitel Fritz, whose circumference is a source of worry to his father, has adopted a new method for reducing weight. He has given up digging in the garden and in the intense heat and goes every morning to the ferry across the River Havel, at Sakrow, near Potsdam. There he relieves the old ferryman, and for two hours stands on a heavy float, which is pulled backwards and forwards by a chain by hand. His wife motors down about 8 o'clock to take him home.

On Saturday the Crown Prince motors along way round on his way to Berlin in order to take Eitel and his car ferried over by his brother. Princess Eitel has started a crusade against "wearing birds' feathers in hats and boas," and is pledged never to wear ostrich feathers, egrets or birds of paradise.

Teacher: "Tommy, how would you punctuate this sentence: Willie, while going down the street, dropped a dime and a penny."

Tommy (quickly): "I'd make a dash after the pie."

Because New York street car employees refuse the assistance of the police and are unable to leave their cars to find officers, the police commissioner will supply them with pocket whistles.

THE HERPICIDE GIRL IS THANKFUL

I am always grateful for real blessings, and for those of nothing else. I used to be more thankful for than Herpicide. Thousands of ladies not only in the United States but all over the world, feel the same way about it. To the wonderful scalp and hair tonic, they owe their youthful beautiful hair.

Mary J. Terry, of Lovejoy, Ill., writes: "My hair came out until there was but a scanty growth. But I tried everything I ever heard of or read about until finally I used Herpicide. Then I knew what to do. My head is now covered with new hair. I shall forever praise Herpicide."

Most hair troubles come from dandruff. Newbro's Herpicide removes the dandruff by killing the germ which causes it. It also stimulates a new growth of hair which gives the follicles. The scalp being healthy, the hair does not come out and the new hair is allowed to grow.

There are other preparations which may say are "just as good" as Herpicide. It is not advisable to try them instead of getting any good they may do positive harm.

No one is ever disappointed in Herpicide. Results are always the same, always satisfactory, as indicated by the fact that more Herpicide is sold for years and the thousands of satisfied ladies who daily give the original, dandruff germ destroyer.

There is nothing "just as good." One dollar a bottle. Sold by druggists, guaranteed by all druggists.

Applications Free Every Shop.

Send 10c. in postage for sample and book to The Herpicide Co., Dept. B, Detroit, Mich. For McKown, the local agent, Belleville.

REMARKABLE TIME PIECES

Men Who Have Exercised Their Genius in the Production of Queer Clocks.

A most extraordinary chronometer is the result of the patience and ingenuity of a Swiss watchmaker. The construction of this time-piece which contains nine hundred and forty-seven parts, and which took 14,000, consumed the maker's time for a number of years.

On the case are shown the signs of the zodiac, the months of the year in addition to the usual characters to indicate days, hours, minutes, seconds, and seven divisions with reference to time in years, months, and days, not to speak of the various indications of phases of the moon, the seasons and the equation of time, with astronomical records.

Then, too, there are large and small gongs, together with a diminutive carillon of three bells for sounding purposes. On the lesser minute dial are 220 stars of the Boreal and Austral skies, and besides others; time at 125 different cities of the world, time of marine signal lights, and a barometer and barometer.

Since first man began to construct time-pieces there have existed always



SIR WILLIAM VAN HORNE
One of Canada's Great Railroad Builders.

been those delighting to exercise their genius in the making of queer clocks and watches. In China they tell of such an inventor who lived forty-five centuries B.C. This was Ling-Tung, who is said to have devised the watercraft clock. Ling-Tung constructed an extraordinary time-piece, for which the Emperor Hoang-Ti gave him his daughter in marriage. At the top of these temples there was placed a water clock. In the middle temple were shown figures of fairies, each carrying the sign of one of the hours.

It appears that the side temples were dedicated to the night and day respectively, and that they were given over to the fairies whose duty during the long places were connected with the central structure by bridges. Without the fairies, in China they tell us, such an inventor who lived forty-five centuries B.C. This was Ling-Tung, who is said to have devised the waterclock. Ling-Tung constructed an extraordinary time-piece, for which the Emperor Hoang-Ti gave him his daughter in marriage. At the top of these temples there was placed a water clock. In the middle temple were shown figures of fairies, each carrying the sign of one of the hours.

It appears that the side temples were dedicated to the night and day respectively, and that they were given over to the fairies whose duty during the long places were connected with the central structure by bridges. Without the fairies, in China they tell us, of two gods standing before drums. At the end of the hour of the day was broken by the action of the gods striking the drums, and there appeared a fairy with her hour sign. At the end of the hour of the appearance of the sun and moon gonil wended their way across the bridges, first the proper, apparently by penetrating the time from the fairies, after which the fairies they started to report to their fellows. Chinese say that the fairies of the emperor who devised the characteristic conceit was Shun-ta.

To Clean Decanters.

Port wine decanters are often very troublesome to clean, especially after the wine has stood in them for a time. A good way is to put a few shot in them out with a little pearlash and warm water. Shake vigorously for a few of fresh-slaked lime, then shake up bottle well.

LIGHTING UP MAN'S INSIDE

Advance of Science in Such Skill Medical Men Can Now Light Up a Patient's Internals and Spy Out Trouble.

The interior of the human body is no longer to the physician a dark room. Its most mysterious recesses may be lighted up so that he can see what is in or around them, hitherto hidden or concealed there. This is done by the wonderful Roentgen rays.

The luminous sources are very powerful electric incandescent lights in the operator's forehead by means of a wide band or contained in the instrument he uses.

The instruments of extraction consist of hooks, of pincers at various angles, and of electro-magnets for attracting foreign bodies of metal.

To-day endoscopy steps as an opportunity to see, not the shadow, but the thing itself. It enables us to ascertain the nature of this foreign body, whether it is free or encysted, whether the walls of the conduit are wounded.

A few years ago the physician was usually in doubt and often in despair. In the certain cases of doubtful value had been tried, such as sounds, boiling his body, and administering thick liquids supposed to carry it by the body down into the stomach, the product physicians feared. Sometimes more Varing ones introduced at random instruments such as hooks or "umbrellas" with hand. Such dangerous attempts that were more apt to end in death than to succeed in bring up the foreign body.

Other surgeons, still more enterprising, proposed to reach the oesophagus or bronial tubes by opening through the chest — an elegant operation doubtless, but not of encouraging results, the last mortality one hundred per cent.

At present, thanks to endoscopy in the hands of a skilful operator, we have a rational, sure and safe method of treatment.

New "Far West" Location

A Canadian Pacific Railway Official was in last returned from a trip to the Pacific Coast stations. There will be undoubtedly a big rush of settlers to the Western Province next year, a district that is being rapidly opened up. The Company, as stated, will have forty miles of road into the valley in operation next year, and with these and the present facilities at their command, new settlers will find the district a good one in which to settle. The land of the Nechanes Valley is singularly free from rock, and is composed of rich fertile soil, with sufficient timber for the construction of houses and fuel for domestic purposes. Water for irrigation purposes is plentiful, and can be obtained and the climate of the Valley is singularly free from extremes of heat and cold.

With Good Intent

"I am going over to comfort Mrs. Brown," said Mrs. Jackson to her daughter Mary. "Mr. Brown hanged himself in their hall this morning."

"Oh mother, don't go. You know you always say the wrong thing."

"Yes; I'm going, Mary. I'll just talk about the weather. That's a safe enough topic."

Mrs. Jackson went over on her visit of condolence. "Well, Mrs. Brown, weather lately, haven't we. Mrs. Brown's eyes flashed.

"Yes," replied the widow; "I haven't been able to get a week's wash dried."

"Oh," said Mrs. Jackson, "I shouldn't think you would have any trouble; you have such a nice attic to hang things in."

To Hold Cigar

There is only one right way to hold a cigar, that is if the smoker has an especially easy holder in which the table is supplied while enjoying the fragrant weed. If one holds a cigar between the first and second fingers, the act of falling asleep will probably cause the cigar to become relaxed, and the cigar will drop from the fingers, to the imminent danger of the clothing or the carpet. That is how not to do it. But if the inducement be held between the second and third finger, the cigar would still be held securely, even if the sleeper did not wake up until the "morning after."

Big Enough to Work.

Artists do never look alike, any more than three men are exactly alike. Nevertheless, many persons are surprised at an artist when he is also an unsemic delicate of feature, and decorated with a flowing necktie. Such a person lately visited the studio of a certain artist and was heard to say:

"The man in question wears a big red beard, and stands six feet and more, and his hands would be a load for a navvy. He has a tattooed his studio and asked for the loan of a model.

"That's him, standing over there," the artist said, waving.

The woman looked over to where the artist stood, towering like the ancient vikings and gasped. "Why," she whispered, in surprise, "he's big enough to work, that's for!"

Wrong Anyway

The violent-tempered manager was lecturing his clerk.

"Look here, sir," he thundered, "this won't do! What on earth do you mean by making such a botched job of that letter? I dictated it to you, look at that 5, it's just like a 3!"

"Well, I beg pardon, sir," replied the trembling clerk; "but you see, sir, the figure is intended for a 5!"

"A 3!", roared the manager. "Why, you idiot, it looks just like a 3!"



THIS is the "IDEAL" Accident-proof Crib designed for baby's comfort and safety and mother's convenience and freedom from worry

Ends and sides are extra high to prevent the baby climbing out, and the slatted sides are close together, so baby can't get its head between them. The side lowers to make the crib as small or as large as you want it, and locks in any position. "IDEAL" Cribs are made in a number of attractive patterns and various sizes, all strong, durable and handsome, without dangerous sharp edges or rough edges. The "IDEAL" guarantee label identifies the genuine. Insist upon your dealer showing it.

Write Office nearest you for Free Book No. 109

THE IDEAL BEDDING CO. LIMITED
MONTREAL — TORONTO — WINNIPEG

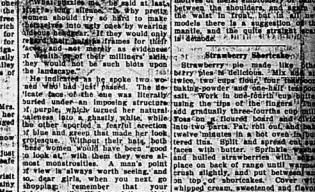
MY LADY'S COLUMN.

HATS AS PICTURE FRAMES

A Man's Point of View

The other day a famous man was sitting in the window seat of a fashionable restaurant, watching fair women and their clothes. His sister had discussed the fashions and incidentally mentioned picture hats. "I never could see them," he said at last, "the big silence. Why pretty women should try to hide their faces behind the big brims of their hats is more than I can understand. Even on a flower bonnet and with a face framed in lace, the effect is not pleasing. Now, I'll tell you what I would like to see. Let the women wear their hats as picture frames for their faces and—not merely as evidences of their husbands' millinery' sake. They would not be such idiots upon the landscape."

He indicated as he spoke two women who had just passed. The first face of the one was literally framed in a towering structure of purple, which turned her naturally yellow skin ghastly pallor, while the other sported a perfect section of blue and green that made her look like some weird bird. Both of these women would have been "good to look at," without them were at the most mediocralities. A man's point of view is always worth noting, and so, dear girls, when you next go shopping, remember that your "picture hat" will be a failure if it does not make your face a picture, too.



One of the Newest Models in shapes

FADS AND FASCIES

New evening sets of scarf and muff just received from abroad are in all the delicate shades of the season and have hints of ostrich in their fluffy marabout depths.

Paris fashion editors declare that the models brought by them from Paris for coming winter wear are right the wearer walks with extreme difficulty. Kings blue, black and white form the present fashionable color combination.

There is delightful evidence of a fuchsia added length to the new autumn coats.

The handsome ribbons of satin and silk with background scallops which stands out wonderfully natural velvet flowers and floral designs are to play a conspicuous part in the decoration of millinery.

Broad hats of soft felt may be worn in an endless number of becoming angles.

Black velvet next to the face, either in a hat or in a ribbon worn next the throat, is extremely trying to the average woman, whether she is a blonde or brunette. The soft white background has a softening effect upon the skin. Black velvet should be used in this way by the older woman who wish to disguise the flight of time.

The pleated ruffle, which has become very fashionable, is considered an extravagance by some women, as it is difficult to launder and not more difficult, to plait successfully. The ruffle which is the latest novelty accessory washed and ironed and then is folded in two so pleating shop where it is turned out like new for a few cents.

Cost of Kangaroo.

Very slowly long scarves are developing into mantles, and they are a doubtful improvement. The last one I saw a charming one this year, plaited chiffon over plain satin foundation, edged with a ruche of very full black chiffon. It formed a wide collar over the shoulders, was caught in the centre of the back with a large silver embroidery like that with which the buckle was made. Another pretty model was of white satin and cerise. Three bands of satin in the middle one being shaped round the shoulders, forming a point behind, and the ends crossed at the waist and fell down the back, the outer bands of cerise ends being cut so as to fall in points. Others are just scarves drawn in at the waist with a handsome buckle between the shoulders, and kept in place in front by a brooch. The most graceful of these long models there is a suggestion of the Empire style, and the material used is chiffon.

Strawberry Shortcake.

Strawberry pie made like a berry pie, but with a thicker crust, is delicious, two cups flour, four teaspoons baking powder and one-half teaspoon salt. Work in one-fourth cup butter, then add enough cream to roll out and gradually three-fourths cup milk. Toss on a floured board and divide in two parts. Roll out one part about twelve minutes in a hot oven. Put one crust on a platter, cover with berries with butter. Sprinkle with sugar, add the other crust, and place on back of range until warm through, slightly, not partly cooked, so, dear girls, when you next go shopping, remember that your "picture hat" will be a failure if it does not make your face a picture, too.

FROM GAY PAREE

One of the Newest Models in shapes

Giants Among Insects.

While the study of animals (scientifically known as zoology) observe many minute and microscopical objects, all insects are of large size, and the largest of these probably one of the largest insects in the world, measuring 12 inches long, including his snout. He is of black color, with a yellow neck. But much less a most formidable fellow than he looks. Among insects are found many giants, some of them very ugly, and wanting in the female of the species more than all the rest

CLASSIFIED ADVERTISEMENTS

Advertisements under this head, 25 words or less, 25 cents for each insertion, and one cent for each additional word. 3 insertions, 75 cents; 6 insertions, $1.00, invariably in advance. This rate applies to all classes of advertisements. No discount will be allowed or to copy for more than one month. Count 6 words and COD business as one word.Cash.

HELP WANTED—FEMALE

GOOD GENERAL SERVANT AT ONCE. Apply to Mrs. R. Lamb, Corner Main and William St. R. Lamb. Oct28d

FOR SALE

TWO HORSES, ALSO BUGGY AND Harness. Apply to J. N. Grove. Oct28d

THE TEMPERANCE HOUSE, FRONT St., Queen in connection; large, modern and well furnished rooms; hot and cold water and sunroom. For terms apply James Hall. Oct28d

HOUSE FOR SALE, 9 MOIRA ST., IN good condition. Oct28d

BOYS WANTED

A GOOD STRONG BOY OR PAIR EDU-cation to learn printing. Apply Intelligencer Office. Oct28d

LOST

A GUN-METAL WRIST WATCH, BLACK leather strap, between St. Agnes Church, Bridge St. S. School and Murney Hill. Finder will be rewarded by by leaving Dr. H. A. Price's. Oct28d

TO LET

FIVE ROOMS SUITABLE FOR A SMALL family. Apply 19 Bridge St. E. Oct28d

A SEVEN ROOMED HOUSE. NO. 208 Front St. Modern improvements. Apply to Mrs. Sarah Bell. Oct28d

HOUSE ON PATTERSON STREET, NO. 6 with modern conveniences. Rent reasonable. Apply at No. 8 Bellevue Terrace. Oct28d

FACTORY ON MILL STREET. APPLY to Belleville Pottery Co. Oct28d

FACTORY ON FRONT STREET. AP-ply Box B, Intelligencer. Oct28d

SITUATIONS VACANT

MATRICULATION, THE DOORWAY TO every profession, Civil Service, Commercial life, Civil or electrical, etc. By correspondence with Canada's Greatest College. Write for free prospectus. Canadian Correspondence College, Limited, Toronto. Oct28d

AGENTS WANTED

A REPRESENTATIVE WANTED AT ONCE to work in your locality. Will guarantee $3 to $5 per day and expenses. Steady employment. Pay liberally for spare time. Work not difficult. Experience unnecessary. Write for particulars at once. Press Manager, Dept. 10, Toronto. Oct28d

Monday, Oct. 30th is Thanksgiving Day

For Saturday we will have Bakery Goods to a choice variety.

Cream Puffs
Chocolate Eclairs
Cream Rolls
Charlotte Russe
Shortbread
Pumpkin Pies, etc.

Also choice Candies in all varieties.

A fresh assortment of "G. B." Chocolates and Marshmallows just received.

Chas. S. Clapp

Wall Papers

Reduced by 25 to 50 p.c.

An excellent opportunity to get good Papers for a little money

Painting, Graining, Paper Hanging, etc.

W. A. CORNELIUS

Leader in Home Decoration
Phone 222.



It might seem a trifle, but one has to be careful nowadays in the selection of tinware, and all cooking and kitchen utensils. Imperfect articles are worse than useless. Poor joints or defective workmanship will ruin any stovepipe, boiler, steer pan, or any other article of that kind. All our tinware is perfectly sound and well made. It is warranted to give good service permanently.

Jno. Lewis & Co.

BANK OF MONTREAL

Established 1817.
CAPITAL AND REST FULLY PAID UP
$26,400,000.00
SAVINGS BANK DEPARTMENT
Interest on sums of $1.00 and upwards allowed at current rates.
Banking hours: 9 a.m. Saturdays, 12 to 1 p.m.

R. TANNAHILL,
Manager Belleville Branch.

"COLLIP"

FLORIST —

Night phone 175. Day phone 205

All kinds of Cut Flowers and Plants in season.

Wedding and Funeral designs a specialty, shipped to all parts.

Front St.

John Caldwell, of Hammond, Ind., is timekeeper for the United States Corporation, who was convicted of conspiring to pad the payrolls, was allowed to go to the State penitentiary unattended by officers, and paying his

The Simplex Electric Table Range

is the most interesting and useful table cooking device. Operates from a single lamp socket—cooks a tasty breakfast, luncheon or other small meal for two

At three people. Call and see us regarding one; our terms are easy.

Trenton Electric & Water Co. Limited



Before feasting—cooking. Before merry making—cheery fires.

For both, the stove and the grate, you need good coal:

OUR COAL

You will thank us
Your wife will thank us
Your guests will thank us
Your cook will thank us

for the holiday performance of our coal.

And we want to thank you all for your customers for past favors received.

N. ALLEN

BRIDGE ST.

The Proper Fabric

for your Overcoat can be selected to-day from the handsomest winter patterns we've ever shown. The proper fit with our proper tailoring will give an air of distinction to your apparel.

ARTHUR McGIE

Merchant Tailor
300 Front St.

The Halifax Chronicle, the Hon. Mr. Fielding's organ, says: "Hundreds of thousands of dollars are to be voted to defeat the members of the Liberal party in 1911. Of course this is a draft upon the imagination, but, if true, what a host of Grits must have sold themselves. But it is not true.

British journalists are tracing Mr. Borden's pedigree back to the fourteenth century. Napoleon, when his herald did similarly, said: "My pedigree begins with Marengo." Similarly, Mr. Borden can afford to stake his political fortunes from Sept. 21st

MYSTERY OF THE AURORA

Strange Electric Force Is Near Revealed in Use of Electrified Sun Particles Playing About Magnetic Earth.

That marvelous and beautiful spectacle, the aurora borealis, has hitherto been a complete puzzle to scientists. Until recently it was impossible even to make a photograph of the aurora.

It is certain that there is a connection between the aurora and electrical disturbances on earth, for the former never passes without the latter. During a great auroral display of September 25, 1909, telegraphic communication was interrupted all over the world.

Svante Arrhenius, the great Swedish scientist, had now put forward the theory that the aurora is the result of electrical particles thrown off by the sun. To test this theory M. Birkland had directed an electrical discharge of the kind described against a globe and succeeded in thus producing a miniature aurora.

The theory of Professor Arrhenius is that the sun is continually discharging ionized gasses. They consist of electrified particles which are electrified negatively. These are thrown out all over space, the universe by the force of radiation.

These particles emit cathode rays similar to those which produce X-rays. They enter into combination with terrestrial electric currents, are attracted to the poles in accordance with the law of magnetism and give rise to the aurora, just as the cathode rays in a Crookes' tube produce a beautiful light.

M. Birkland directed a powerful beam of cathode rays upon a small magnetic globe, representing the earth. He was overjoyed to see a ring of cyanide of platinum and barium to make it on the places struck by the cathode rays. A blaze of brilliant electrical illumination formed itself around the top of the globe, representing the North Pole, or over the bottom of the globe, representing the South Pole. The place where the illumination concentrated itself varied according to the manner in which the experimenter manipulated the cathode rays. They lined itself slightly between the poles. Altogether it was a close reproduction of the way the auroral lights are distributed over the earth.

Delightful Stories

The village postmaster of a village was hard at work in his office when a little girl entered. She had a letter in her hand, which she handed to the postmaster. A thatched basket of sweets with a money drop in the slot. "Teacher," she explained.

She handed in with a beautiful smile. The postmaster, after examining it, gave her the money. As the child turned to go she noticed a letter addressed to the village postmaster. She wrinkled her forehead. "Please, sir," she said, "I don't know how to read, so I cannot make out what you please send it for."

The young postmaster read as follows: "Friend you can obliterate and I doom illness."

Glancing at the bashful girl he said, "Now, I have paid you the money I suppose you want the kisses."

"Yes," she said, "if he has sent me any kisses, I want them, too."

It is hardly necessary to say that the balance of the order was promptly paid, and in a scientific manner. On reaching home the delighted maiden remarked to her mother:—

"Mother, the post-office system of ours is a great thing, developing more and more every year, and each one feature seems to be the best. Jimmy sent me a dozen kisses along with the money order; and the postmaster gave me twenty!"

Bitter Experience

Bitter experience is a wonderful teacher. It is proved in the case of the young lady who had often been told that she ought to wear glasses but had neglected, or refused to do so.

There was a most determined look in her eyes, however, as she marched into the optician's shop.

"I want a pair of glasses immediately," she said. "Good strong ones as I won't be without them for another day!"

"Good, strong ones?"

"Yes, yes, yes. I was out in the country yesterday, and I made a very painful blunder, which I have no wish to repeat."

"Indeed! Mistook an entire stranger for an old friend, perhaps?"

"No, nothing of the sort. I mistook a bumble-bee for a blackberry."

DUNNING A KING

King George of Greece has a little black dog which, like all dogs in all countries, is subject to a tax. When the usual notice asking for payment of the tax was sent to the King this year, it either got lost among his private papers or his secretary omitted to bring it to him in any rate, after a fairly long delay a second advice on a paper of different colour was sent to the Royal dog owner. Still no payment was made.

The third advice is usually delivered by hand. Great, therefore was the surprise of King George when he was informed that a bailiff wished to speak to him regarding the non payment of his taxes. The bailiff was introduced into the Royal presence and began reading a long rigmarole demanding that "His Majesty George of Greece should pay to the Royal Offices of Taxes appointed by His Majesty George I. of Greece, etc."

In the middle of the tax the King, recovering from his astonishment, drew out of his pocket a ten franc piece and paid the tax and the extras. And when the bailiff had gone he gave his secretary a reprimand worthy of the occasion.

He was a good errand boy, Mrs. Chris Dávis, 60, of New York, admits, but Christopher, 18, doesn't suit her as a husband, so he is going back to

WHY SNIFFLE AND SNEEZE WITH CATARRHAL COLD?

BY BREATHING THE HEALING VAPOR OF CATARRHOZONE YOU GET RELIEF IN TEN MINUTES.

Every second person that you meet seems to have a cough and stuffed feeling in the head, and it's catarrh. To cure promptly, say in half an hour, there is nothing worth using except Catarrhozone. It inhales in balsamic vapor, and feel as if you were breathing the Norway pine. This is because Catarrhozone contains a healing medicine, which as you inhale it, is breathed straight into the lungs and bronchial tubes, "away goes the cold, disease and catarrh, and the severest bronchial irritation stops; in short, you are cured of catarrh by the easiest, simple remedy, free from sedatives and irritants.

What Catarrhozone is a swift, certain cure of destroying colds and catarrh is proved by the following statement of Mr. Pulos, one of Brockville's best known merchants:—

"In the fall of 1903," writes Mr. Pulos, under date of June 10th, 1910, "I contracted a severe cold which soon developed into Catarrh. At that time I was living in New York State and treated with several different remedies who afforded me no relief. On coming to Canada I was advised by a friend to try Catarrhozone. I bought the three months outfit, and was gratified by the results. I was completely cured by Catarrhozone, and have used it since with a cold with entire satisfaction, and it is the grandest medicine in existence. I have given testimonial to all of some use to other fellow-sufferers."

(Signed) GEORGE PULOS.

An ideal protection against winter's cold, snow and frost is the frequent use of Catarrhozone. Two months' treatment (the latest size) costs $1.00; smaller sizes 50c. and 25c. at druggists and The Catarrhozone Co., Buffalo, N.Y., and Kingston, Canada.

PRUSSIAN POLICE

An Interesting Description of the Officials Who Enforce the Laws With an Iron Hand

The Prussian policeman is an interesting personality. His importance because he usually inspires the visitor to Germany with awe or terror. This is hardly wonderful, seeing that the Prussian police force is the most highly organized body of its kind in the world—and probably the most powerful. Its members are drawn from the army, and the police officer is a military man with a military training and military traditions. He has already had seven years' training in the army, and has risen to the rank of sergeant before he is considered eligible for the police service. The Prussian police officer is a man of education and refinement, and is generally a gentleman by birth. He must be a man of good family, and must have had a university education. In his military career he has probably been a lieutenant, and has had command of men. The Prussian police officer is therefore a man of the world, and is not a mere police servant. He is not a man who has risen from the ranks, and who has had no education beyond that which is necessary to enable him to read and write. He is a man who has had a university training, and who has had command of men. He is a man who has had a military training, and who has had command of men. He is a man who has had a university training, and who has had command of men. He is a man who has had a military training, and who has had command of men.

The Prussian policeman is a man of the world, and is not a mere police servant. He is a man who has had a university training, and who has had command of men. He is a man who has had a military training, and who has had command of men. He is a man who has had a university training, and who has had command of men. He is a man who has had a military training, and who has had command of men.



STILL IN FASHION

SPORTING COLUMN.

AT THE BASE

Advice to Young Baseball Players

A ball player's most valuable asset is his ability to hit the horsehide. Batting averages are won and lost, and any youngster can improve his batting average by experimenting with different methods.

One of the greatest faults with players just breaking in is their fear of the opposing pitchers, a disinclination to "dig in" and stand there rather fast. This results in most youngsters "pulling away" when they strike at a ball.

When you cease this "pulling" your batting will improve. Remember that the pitcher is not trying to hit you, but is working to put them over the plate. You are there to hit the ball, not to think about your own safety.

Many good hitters stand very close to the plate, and step toward the pitcher when he delivers the ball. George Sisler, st.-champion batsman of the American league, and one of the greatest batting game ever developed, used to hug the plate and Wee Willie Keeler, who for fourteen years was a .300 hitter, did the same trick, and in 1897-8 led the National league in hits. Any one of these three examples frequently are compelled to retire from the plate, but after now with Joe Kelley's Toronto Eastern leaguers, back a few inches from the plate.

Maybe you don't "pull" and still you're afraid of being hit by pitcher's delivery. Well, that's natural. Probably you grasp the bat too low. Slide to the top of the handle, and you'll find you have more confidence. Then, too, you have more confidence. Then, too, you have more confidence. Then, too, you have more confidence.

Wm. W. Sheehan.

The youngest golf champion on this continent is William M. Sheehan, assistant sporting editor of the Detroit Free Press.

Sheehan took up golf for his health when he was 16. At 19 he has health and more than a dozen medals and cups to stock a silversmith's business. Sheehan captured the state championship at 17; he was semi-finalist last year, and changed sides over the rear. He looks like another Chick Evans.

Proof that his title is not an empty honor was shown by Sheehan's playing in the open golf championship tournament last year at Minneapolis, and the invincible Hackner. However, he the latter he was runner-up to Harry Vardon and to the western he won the consolation flight.

Sheehan's driving is brilliant and his putting is deadly. He plays a winning game generally, but has won the Detroit city championship, named the boys he is still on earth.

A Cricket Record.

Cricket has its Lajoies, Wagners and Cobbs, who are feared by the bowlers as much as the famed trio of ball players are feared by pitchers. C. J. B. Wood of Leicestershire has a remarkable batting performance, securing his 100th century in first class cricket without losing the wicket. He has accomplished the feat on separate not-out hundreds in a match before, and it has been done but once in Australia, by Gehrs in the season of 1904-5.

Ask one minister why she never married and she will frankly admit that it is only because she never had an opportunity.

A Newark girl was asked to name

BELLEVILLE BUSINESS DIRECTORY

The Professional Fraternity of our city and town are requested to insert their cards in this column. Terms for one year, $10 per inch. Professional cards not to exceed one inch. Changes of copy must be received before 10 a.m. on day of insertion or they will be withheld.

LEGAL.

Wills & Wright

Barristers, Solicitors, Notaries Public, etc. Offices: Bank of Montreal Building, Belleville, Ont. Cable address, "Wills." Telephone 96.

F. TRAFFORD WILLS, K.C.
W. D. WRIGHT

Northrup & Ponton

Barristers, Solicitors, Notaries Public, Conveyancers, etc. Solicitors for the Bank of Montreal, Bank of Commerce, Bank of Toronto and Bank of Nova Scotia.

W. B. NORTHRUP, K.C., M.P.
A. E. PONTON, K.C.

Clute, Morden & Shorey

Barristers, Solicitors, Notaries Public, etc. Offices: North side of Campbell Street, Belleville. Solicitors for the Merchants Bank of Canada. Money to loan on mortgages on easy terms.

W. B. MORDEN, K.C.
H. J. CLUTE, K.C.
W. D. M. SHOREY

P. McL. Form

Solicitor, Notary Public, etc. Offices: Opposite Masonic Temple, Campbellford. Solicitor for The Trenton Electric & Water Co. Ltd., Trenton; The Campbellford Lumber Co., Limited, Campbellford; Marsh & Co., Toronto; Bank of Montreal, Campbellford.

Porter & Carnew

Barristers, and Solicitors, etc. Offices: Robertson Block, East Front Street, Belleville.

E. GUS PORTER, K.C.
H. L. CARNEW

Solicitors for Dominion Bank.

W. C. Mikel, B. C. L., K. C.

Barrister, &c. Solicitor for City of Belleville. Office: City Hall.

MEDICAL.

John J. Farley, M. D., C. M., M. R. C. S., England.

Office and Residence: Corner of Bridge and George Streets, three streets east of the Post Office.

LAUNDRY

Belleville Steam Laundry

Quick Laundry

Work done by the Quickest Laundry in Canada guaranteed to be Satisfactory

P. S. ARMITAGE, Manager
Phone 338

ENGINEERING

James Gray Lindsay, C. E.

Member Inst. British Architects. Plans, Specifications, Estimates, Reports, Valuations, Arbitration, Architectural, Engineer and Assistant Commissioner, City of Belleville.

Evans & Evans

Civil and Mining Engineers and Land Surveyors

JOHN D. EVANS, C. E., O. L. S.
J. W. EVANS, C. E. & M. E.

Trenton Belleville

Members of Canadian Society of Civil Engineers
Belleville office: Corner Bleecker and Victoria Ave. Trenton office: Bank of Montreal Chambers. Reports on Mining Properties, Building Plans and Estimates.

INSURANCE

H. F. Ketcheson

General Agent for Fire, Life, Accident and Sickness Insurance

Representing: North American Life Assurance Company; Anglo-American Life Insurance Company; Canadian Accident Insurance Co.; Scottish Insurance Co.; Canadian Fire Insurance Co.; Anglo-American Fire Insurance Co.; Merchants Fire Insurance Co.; Dominion Fire Insurance Co.; Mortgage Insurance Co.; Marine Insurance Co.; Marine & Inland Insurance Co.

Office 32 Bridge St., Belleville, Ont

Telephone 238.

General Insurance and Real Estate Agent

Liverpool & London & Globe Ins. Co.; Mercantile & Manufacturers Ins. Co.; Sun Fire Office; Union Mutual Life Ins. Co.; Lloyd's Plate Glass Ins. Co.; Confederation Life Association; Employers' Liability and other Companies.

Policies issued and insurance effected in first-class companies at lowest current rates. Large amount of money to loan on first-class real estate. Rents collected.

W. P. HUDSON,

Office No. 14 Campbell St. Belleville

Phone 168

R. H. Ketcheson

AGENT, P.O.

FIRE AND ACCIDENT INSURANCE

Agent for Fire and Accident Companies. Queen Fire Insurance Co.; Fire Association Co.; Joint-Stock Live Stock Insurance.

Canadian Railway Accident Insurance Company

Fire Insurance

Royal Fire Insurance Co.; Norwich Union Fire Insurance Society; Western Fire Insurance Co.; Perth Mutual Fire Insurance Co.

I represent the first-class companies and can place large or small risks at lowest rates. Call on me before placing your insurance.

CHANCEY ASHLEY,
Insurance Agent, Belleville Ont

Thomas Stewart

Bridge Street, Insurance and Real Estate Agent. Representing Fire, Accident and General Companies. Fire, Accident and General Insurance. Call on me before placing your insurance.

MUSICAL.

IVOR THOMAS, Residence: Foster Avenue South. Head of Piano, Organ and Theory Department Albert College. Organist and Choirmaster Bridge St. Methodist Church. SPECIALIST IN PIANO TEACHING Phone 238 or address as above and arrange interview.

TO ADVERTISERS.

To be sure of your advertisement appearing as changed, please have copy at office of The Intelligencer the night before insertion is desired. Changes of advertisement is to appear. Otherwise contrary instructions are not guaranteed a change if brought in on day of issue.

PRINTING

NOT that it is necessary—for we have always been highly favored with Belleville's Job Printing — but just by way of reference to our modernized jobbing department—we were never quite so well equipped for rapid and up-to-date work as at the present time. And our prices are right



INTELLIGENCER PRINTING IS ALWAYS OF FIRST QUALITY

ADVERTISING-ISMS.
Lightning strikes only once in the same place. But the advertiser who thinks he's a thousand times better think again, and keep on striking.

The Daily Intelligencer.

ESTABLISHED 1858
TICKELL & SONS CO.
Furniture and Undertaking

LET THERE BE HARMONY IN THINGS ESSENTIAL—LIBERALITY IN THINGS NOT ESSENTIAL—CHARITY IN ALL.

Vol. 45 BELLEVILLE, ONTARIO, TUESDAY, OCTOBER 31, 1911. No. 296

IN AND ABOUT THE CITY

A QUIET THANKSGIVING.

Since Saturday everything has been exceptionally quiet in police circles, not an arrest having been made and only two unimportant calls responded to.

FOOT BALL YESTERDAY.

Three games of football were played here yesterday. In the morning the Mutes defeated the Y.M.C.A. at the Institute grounds by 3 goals to 2. In the afternoon on Albert College campus, the Collegians won from O. B. C. by 4 to 0, and from a city team $0.

THANKSGIVING AT ST. ANDREW'S

The Young People's Society in connection with St. Andrew's Church last evening commemorated Thanksgiving by having a special entertainment in the Sunday School rooms of the church, which was well attended. The programme presented was as follows: Instrumental—Miss Strong and Pa. Duet—Mrs. Carruthers and Mrs. Swales. Solo—Miss Wilson. A talk on Social Evenings by Mr. A. S. Ketchen.

Fortune telling by shadow was an entertaining feature of the programme

WARD OF GENERAL?

A petition which has been signed by many electors of the city will be presented to the city Council this evening, asking for the submission of a by-law to reduce the number of Aldermen from 21 to 10 and have the latter number elected by the votes of the whole city. That there is a desire to have a change, there can be no doubt, as no person to whom the petition was presented refused to sign same. It the Council assents to the by-law, it will be voted upon before the municipal elections, so as to come into force next year.

CONSERVATIVE GATHERING.

That the Conservatives of Belleville are fully awake to the importance of the issues to be decided in the coming contest was evidenced last night at the meeting which was held of the electors of Ponton's ward and Ketchewan's wards for the selection of delegates to the convention which is to be held here on Monday next for the nomination of a candidate for the Legislature The meeting was large and business-like, and Mr. J. W. Johnson, M.P.P., who was present, gave an account of his stewardship, his address being heartily applauded

RUNAWAY ACCIDENT.

Mrs. John Clapp, who resides in Thurlow Centre, met with a painful accident yesterday the victim of a runaway accident, which might have been of a more serious nature than it proved to be. It appears that the lady was driving a horse attached to a buggy near the village of Canifton, when the animal took fright and went away. Mrs. Clapp was thrown out of the vehicle, sustaining an ugly wound over the eye and was bruised about the body. The horse was stopped before doing any particular damage. The unfortunate lady was subsequently driven home.

FUNERAL IN AMELIASBURG.

On Saturday afternoon the remains of the late Miss Helen Wallbridge of Amelisburg township were consigned to the tomb. The burial services of the Anglican church were conducted at the residence of Mr. T. Wallbridge by the Rev. Rural Dean Beamish, of this city. Interment took place in the Belleville cemetery. The bearers were four brothers and two cousins of the deceased.

MEN MUST HAVE COOKS.

Quoting a Philosopher, Court Decides to Let Dr. Leiph's Cook Go.

NEW YORK, Oct. 30.—"A man can get along without many things, but he can't get along without a cook," remarked Judge O'Sullivan in Special Sessions yesterday as he suspended sentence upon Sophie Acker, who pleaded guilty to selling cocaine. The woman was employed by Dr. S. J. Leigh, of 152 Madison Avenue, and yesterday Dr. Leigh appeared in court and begged for clemency. After thinking the matter over Judge O'Sullivan said:

"A philosopher has said:

We may do without clothes,
We may do without books,
But civilized man
Can't do without cooks.

"So, Sophie," said the Judge, "I will suspend sentence upon you, as Dr. Leigh wants you to cook for him Hereafter let the doctor dispense cocaine, but you attend to the cooking."



JAMES C. BANCROFT
in
THE PRIVATE SECRETARY.
Griffin's, Wed. Nov. 1st.

APPLES ARE PROFITABLE.

Mr. David Coyle, fruit merchant, of Colborne, paid Mr. H. G. Bleecker, of Sidney for apples from five acres, $674.00; windfalls sold in evaporator, $72.00, a total of $746.90. Mr. Bleecker also retained seven barrels of apples for his own use.

T.A.S. DRAMATIC CLUB.

At a recent meeting of the T. A. S. Dramatic Club, the following officers were elected:

Hon. President—Mrs. James Grant.
President—Bert. J. L. McMahon.
Vice-President—C. C. St. Charles.
Treasurer—W. K. Ward.
Secretary—J. E. Law.

A meeting of the club will be held in a short time, when a first-class play will be selected for presentation in the near future.

HALLOWEEN TO-NIGHT.

To-night will be the eve of All Saints' Day, commonly called Hallowe'en, and no doubt there will be the usual joyous celebration by the youth of both sexes. The Intelligencer presents all its host of young readers against allowing their fun to degenerate into wanton mischief.

DUST TO DUST.

The funeral of the late Mrs. S. S. Moore took place yesterday and was largely attended. Services at the residence on Charles street were conducted by the Rev. Dr. Bishop, pastor of Bridge St. Church. The floral tributes were many and beautiful in design. At the Belleville cemetery the remains were laid to rest. The bearers were Messrs. H. Pringle, F. K. O'Flynn, J.H.P. Young, E. F. Dickens, C. N. Salmon, and H. J. Clarke.

LICENSED TO HUNT.

The following parties have obtained hunting licenses from Mr. Gerald Jenkins: Jas. Collins, J. Morrison, F. W. Rutherford, D. Hastings, Jas. Hurst, Ed. Cole, Belleville; F. Croft, D. Mc-Donald, Point Anne; W. N. Badgeley, Corbyville.

Mr. R. W. Johnson has issued licenses to the following named parties: Judge Fralick, C. H. Grass, Tom Ketcheson, A. Ostrom, S. W. Vermilyea, R. L. Zufelt, J. C. Thompson, D. E. Grass, J. A. Zufelt, W. H. Marshall, W. C. Chisholm, Belleville; W. Ketcheson, Z. Ketcheson, Sidney; James Gunyou, Hogan P.O.; S. Sarginson, Grindstone; H. Rogers, Foxboro; Wat Grant, Cashel; Harry Jose Rossmore; German Seeley, Wallbridge; Ira Simmons, Thrasher; Cyrus Giles, J. M. Giles, Redneriville.

THAT POST OFFICE WALK.

The question has repeatedly been asked why the walk on the entrance to the Post Office was not completed with the work, and complete the repairs to the sidewalk on Bridge street in front of the Post Office? On enquiry we learn that there was every prospect of the old job, that is the construction of a walk that would have to be rebuilt in a year or two. Whether this would be the result of the work done by the contractor or the government conditions upon which he is doing the work, we know not. One thing about it is commendable. Mr. Porter promptly had the work stopped when the superintending overseer was appointed to see there is no repetition of the old job, which was a disgrace to the city. Let's have a creditable walk, or none at all.

A six foot seam of coal of fine quality has been found at Nelson (Gilmour's Corners).

A QUIET WEDDING.

At the home of Mrs. A. Abraham, grandmother of the bride, Elmer St., at noon to-day, Pearl Irene Ketcheson daughter of Mr. and Mrs. Henry Ketcheson, of Prince Edward County, was united in marriage to Ed. P. Anderson, of Phaden, Sask., by Rev. A. H. Sanderson. The bride was given away by her father and was unattended. She wore a handsome travelling suit of navy blue broadcloth. A sumptuous dinner was provided and many guests from a distance were present, including Mrs. (Rev.) Campbell, of Winnipeg; Mr. and Mrs. Ostrom and Mr. Brown, of Montreal. The happy couple left on the evening train for Peterborough, and on their return will leave on a coupon ticket for the West, whence they will carry the best wishes of their many friends. The bride was the recipient of many useful and handsome presents.

JUDGE UPHOLDS RIGHTS OF WOMAN TIPPLERS.

May Frequent Saloons If They Wish, Chicago Court Maintains.

CHICAGO, Oct. 26.—"A woman has as much right in a saloon as a man" said Judge Edward L. Walker in the Harrison street court. He discharged 11 women who were arrested in saloons in the Loop district.

"Why don't you get the women that are in the fine houses of prostitution?" exclaimed the judge to the detectives who had arrested the women. "Because a woman is not as well dressed as some who frequent the better wine rooms makes no difference in the case. I will discharge these women."

Four of the women demanded jury trials, but when they heard of the court's ruling they withdrew the demand.

Though there are many English clubmen, the number of accidents among them is small, as they invariably take guides.

LEADER MACKAY HAS RESIGNED

His Party Disunited—Resents Imputations Made on His Personal Character

TORONTO, Oct. 31.—After an all night caucus in the Prince George Hotel, A. G. Mackay, Liberal leader, resigned to-day and his resignation was accepted by the Ontario Liberal Association in session to-day. Mr. MacKay gives as his reason for resigning that a certain action has been launched reflecting on his personal honor, and at the juncture the case might injure the Liberal party and he to remain leader. His successor will be appointed to-day.

RESCUED THE FALLEN, BUT FELL HIMSELF

NEW YORK, Oct. 30.—The Rev. David Dadlel Lewis, colored, who raises the fallen at his Rescue Mission at 83 West 134th Street, fell himself into the hands of the police yesterday afternoon. He has had a great many falls beside that, according to Frank L. Arnold, Secretary of the Allen-Arnold Amusement Fraud, who preferred a charge of attempted grand larceny against the negro preacher. Mr. Arnold says he has investigated the career of the colored uplifter and discovered that he has, for the last two years, been making quite a business of falling, in various cities, always from street cars, invariably following his fall with a call for damages from the companies.

Lewis is known in the Harlem negro colony as Brother Lewis, Mr. Arnold says, but in Saint Louis, Memphis and N. A. James. His age, according to Mr. Arnold, has varied from 22 to 36 years, and as he grew older he grew wiser also, and fell more and harder—but always in the same place!

The Rev. Brother Lewis, in his private capacity, went from his business relations with the street railway companies, Mr. Arnold says, was once a missionary in the South, and collected considerable funds there for churches to be built in the Soudan. The subsequent prosperity of that church has not been inquired into. Lewis himself, however, came north and continued his missionary labors. He fitted up the parlor of the three-story building at 83 West 134th Street as a church, with about fifty seats and a pulpit. He himself, with his wife and one child, occupied the rear of the floor as a dwelling. He wore and the laundered his clerical collars, white vests and white ties.

He was wearing a complete set of clerical clothes yesterday afternoon when Detective Sargent arrested him in a tailor shop at 133rd Street, near Lenox Avenue.

Mr. Arnold says that he has traced the colored preacher back to his native southland, through the railway companies in various cities they say. He says that in 1909 alone Brother Lewis, under various names, "fell" from street cars and applied for damages in Chattanooga, Nashville, Memphis, Washington, D.C., Atlanta and Macon, Ga. Photographs of him, and of the clothes agents in these cities, Mr. Arnold says, were identified by all of them. Just how much he collected from the companies Mr. Arnold says he has not yet learned, but claims agents in most part preferring to keep silent about transactions they handled ingloriously.

$5.00 REWARD

Will be given for information that will lead to the conviction of the party or parties who have been breaking the windows and ash in my barn, corner of Queen and Dufferin Streets.

JAMES ROY, owner.

No, Alonzo, the proprietor of a swimming school isn't necessarily a dive bekeeper.

WARNING!

The Seymour Power and Electtic Co., Limited, wishes to call the attention of the public to the following extract from the Criminal Code:

INJURIES TO ELECTRIC TELEGRAPHS Etc

Everyone is guilty of an indictable offence and liable to TWO YEARS' IMPRISONMENT

who wilfully (a) destroys, removes or damages anything which forms part of, or is used or employed in or about any electric or magnetic telegraph, electric light, telephone or fire alarm, or in the working thereof, or for the transmission of electricity for other lawful purposes; or (b) prevents or obstructs the sending, conveyance or delivery of any communication by any such telegraph, telephone or fire alarm, or the transmission of electricity for any such electric light or for any such purpose as aforesaid.

(2) Every one who, wilfully by any overtact, attempts to commit any such offence, is guilty of an attempt, and liable on summary conviction, to a PENALTY NOT EXCEEDING FIFTY DOLLARS, OR TO THREE MONTHS IMPRISONMENT, WITH OR WITHOUT HARD LABOR.—R.S. C. c. 158, d.d. 40 and 41.

A number of insulators on the transmission lines of the Company have been broken by bullets or stones, and as the breaking of insulators causes grave danger to life and property, the Company hereby warns the public that no effort or expense will be spared in detecting the guilty persons prosecuting them to the full limit of the law.

The Seymour Power & Electtic Co., Limited

3 P.M. DESPATCHES

ITALIANS BEATEN AGAIN AT TRIPOLI

Turkish Troops Capture Two More Forts—Trouble With Austria in Prospect

(Intelligencer Special.)

LONDON, Eng., Oct. 31.—The Italian Government is reported to be quietly mobilizing a hundred thousand more troops for a fresh expedition to Africa.

VIENNA, Austria, Oct. 31.—Trouble between Austria and Italy is threatened. The Italian Cabinet's decision to have a naval demonstration in Turkish waters in spite of Austria's warnings that hostilities must be confined to Africa, has caused Austria to ask Italy for an explanation. If this is not satisfactory an ultimatum will be sent to King Victor.

CONSTANTINOPLE, Oct. 31.—The Turkish troops have captured two more forts at Tripoli, forcing the Italians to entrench themselves within the city.

RICHESON'S CASE

(Intelligencer Special.)

BOSTON, Mass., Oct. 31.—Pale and haggard after two days' imprisonment, Rev. Clarence Richeson was taken to court to-day. The case was then adjourned to Nov. 7th.

CHINESE REBELS WIN

(Intelligencer Special.)

SHANGHAI, China, Oct. 31.—According to wireless messages caught by warships, the revolutionists have captured Nanking from the Imperial troops. Fighting is still in progress.

FORGER CONVICTED GIVEN SIX MONTHS

George Pringle, whose home is in the Township of Thurlow, will for the next six months be an inmate of the Central Prison, having been this morning found guilty of uttering a forged promissory note and sentenced for the above term. It appears that Pringle made a bargain with a party named John Reid to purchase a horse for $130 from the latter for $130. Pringle gave a joint promissory note for the amount named, and signed the name of Reid to the note with George Pringle. R. Pringle endorsed the note to be a brother of George, but it transpired that the name was forged. R. Pringle did not place his signature on the note. The evidence was conclusive in the case and the accused was found guilty and immediately sentenced by the Magistrate. Mr. Anderson for the Crown; and Mr. Carnew for the accused.

WHITE FISH SEASON EXTENDED

A telegram from Ottawa received late this afternoon conveys the information that the Minister of Marine and Fisheries, has, owing to urgent representation on behalf of the fishermen of Ontario that the run of white fish has been unusually small this season, decided to grant an extension of ten days.

Sir W. H. Lever has bought the Stretton estate of 1,500 acres in Cheshire, including the ancient Stretton Hall, one of the homes of the Stanleys.

Sale of Ladies' Tailored Suits



This week we place on sale the balance of our stock of Ladies's Tailored Suits at

One-Fourth Less Than Regular Prices.

They are all this season's styles in high class serges, broadcloths, tweeds, etc. in a good range of colors, including black, navy, grey and brown, absolutely correct in style and perfect in fit and tailoring.

Regular values $15.00 to $28.50 offering at a reduction of ONE-FOURTH.

Ladies' Cloth Coats

In Ladies' Fall and Winter Coats we are offering the largest and choicest assortment and best values in the city, the newest materials are shown in all the smartest designs brought out this season. Black and colors.....$5.00 to $35.00

Girls Coats, in all fashionable styles and colors at.....$3.00 to $15.00

Reliable Furs Moderately Priced



We are showing a splendid assortment of Furs of all the most fashionable kinds at moderate prices. They are made from carefully selected skins and the workmanship and trimmings are strictly first class in every particular. If you contemplate buying furs, nothing will be gained by waiting. You are assured of getting the best here at the prices.

Just a few lines:

Fine Canadian Mink Neckpieces, made in newest styles, at.....$15 to $85

Handsome Mink Muffs at.....$50, $65 and $75

Natural Sable Scarfs and Ruffs, made from beautiful dark brown skins, fashionable new shapes, at $8.75 to $35

Muffs at.....$14.50 to $35

Isabella Opossum, one of the best furs obtainable at low prices. It is of a rich brown color, resembling sable, and very durable.

Neckpieces.....$6.00 to $22.00
Muffs.....$7.50 to $15.00

Mink Marmot, Western Sable, Persian Paw, Siberian Lynx, Russian Lynx, Grey Squirrel, Grey Lamb, Phibet, etc., etc., in newest shapes at fairest prices.

Ladies' Fur-lned Coats

We never offered such values in Ladies' Fur-lined Coats as this season. Shells are of finest quality broadcloth, made in newest semi-fitting styles; with best muskrat linings and large collars and revers; stylish, perfect-fitting coats; splendid valne at.....$39 and $50

Ladies' Fur-trimmed Coats, made from splendid materials in newest designs, with warm quilted linings and large collars and revers of Westeria Sable or Black Opossum; the best values in the city at the prices.....$20 to $28.50

Ladies' Hudson Seal Coats, made in fashionable semi-fitting style 36 in. long, with large shawl collars, large frog fasteners; lined with best quality satin; handsome, serviceable coats, specially priced.....100.00

The RITCHIE Co., Limited

THE INTELLIGENCER BINDERY

MAKES A SPECIALTY OF LEDGERS, JOURNALS AND ALL KINDS OF BANK ACCOUNT BOOKS

Here at This Store You Get the Best and Most Valuable Goods in Belleville, and Don't Have to Pay Extra for Them

An Interesting Exhibit of New Fall Kimonas.

At value betterment prices that are sure to please all women who appreciate high qualities at moderate prices.

Will take just as much pleasure in showing them to you when you come to, look as when you come to buy.

All Women Should be Thinking of New Fall and Winter Clothes Now.

Are you? Of course you are. Wouldn't it be a good plan for you to drop in here the next time you go by, and let us try a few new coats on you. Remember, we sell the garments made by the real style leaders. You can depend upon the style features of these garments to be absolutely correct and what is more, you are assured the utmost service and lasting satisfaction. Drop in and have a chat with us about the new Fall and Winter Styles.

You Can Surely Find a Waist Here that Will Just Suit You.

See the remarkable display of charming New Waists and you'll behold the finest assortment ever shown here. The line is full of new designs and pleasingly New ideas, moreover values are Silk Tailored Lingerie Waists of striking beauty.

Select Your New Furs Early.

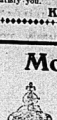
You'll be better satisfied if you get them early. The choicest pieces always go first. You'll save money if you buy here. Come and see our furs before you buy. You'll discover many reasons why you should buy here. We offer values unmatchable in Neck Pieces, Muffs, Stoles, etc.

YOUR SATISFACTION

is the first consideration at our store all the time. We want to make sure that every purchase you make here is satisfactory to you. We cheerfully refund your money or exchange goods purchased here is they fail to satisfy you.

KETCHESON & EARLE

Moffatt Heaters



The cold weather is here now. Do not delay longer, to get your heater. A Moffatt Heater Guaranteed.

Duplex Grates, Largest amount of radiating surface, gives greatest amount of heat with least amount of fuel.

Base Burners, (with or without oven) Oak Stoves, (for wood or coal) all sizes.

Furniture, Carpets, Curtains, Shades, Linoleum; Stoves

THE THOMPSON FURNITURE CO., LTD.

Embalmers and Funeral Directors. Phones Day, 62; Night, 295

For Lame Back and Kidney Trouble

You get quick results when you take

Nyal's Kidney Pills

WHY? Here's the formula: Buchu, Juniper, Saw Palmetto, Uva Ursi, Queen's Root, Extract of Cucumber. You know they are all good. Combined you get you a cure in a few days.

Nyal's Remedies all alike.—GOOD—. are sold at

Waters' Drug Store

The Parker Pen Stores.

Cape Cod Cranberries
Jersey Sweet Potatoes
Pinnan Haddie
Codfish
New Figs
Chestnuts
Hickory Nuts
Valencia Oranges
Grape Fruit

—AT—

Wm. T. Patterson's

QUALITY GROCER

Bridge St. Phone 151

JONAS BARGMAN

Two Stores **& CO.** Two Stores

Now is the time to select your Knitted Sweater Coats, for the cool evenings are near at hand, and we have placed in stock the finest range of Australian Wool Knitted Coats ever shown in this city. All the finest colorings are shown at this store, at prices from $5.00 down to 75c. for Ladies and gents.

Also a complete range of sizes for boys and girls at $1.50, $1.00 and 75c. each.

Ask for one of our catalogues of shapes.

Men's New Fall Overcoats

We were never in a better position to supply the needs of our men customers in fall overcoats in black dark grey, light grey and other colors, at prices from $7.00 upwards.

JONAS BARGMAN & CO.

Two Store East Old Elm Tree and in O'Brien Block.

Nearly every man has a fool theory that he believes the world will finally adopt.

DEATH'S CALL

CHARLES W. BABCOCK.

Death came suddenly on Sunday morning to Mr. Charles W. Babcock, who resided at Rosemore. On Saturday he was in the city, and at night attended to his duties as watchman on the bay bridge, before reaching home at an early hour he complained of feeling ill and in a few minutes expired. Heart disease was the cause of death. Deceased was in his 72nd yr. of age, was born in Ameliasburg, Ont., where he had resided all his life. He was a man who had much respected and had a large circle of friends. Babcock was a member of the Methodist church. He leaves and a family of four children to survive.

MRS. W. A. SHEPARD.

Mrs. Henrietta Augusta Shepard, widow of the late W. A. Shepard, who was for many years connected with The Intelligencer and was later manager of the Mail Job Printing Co. and who survived her husband by 12 years, passed peacefully away at the family residence, 652 Shaw street, Toronto, at 2 a.m. yesterday. Mrs. Shepard was 75 years and 10 months of age and was a daughter of the late Jacob Cook, of Cookeville, Ont.

All the remaining members of the family were present with the exception of Dr. Charles A. Shepard, of Woodstock, Ont. They were: Mrs. Henrietta E. Shepard, of Toronto; Mrs. Ben Mitchell and daughter, of Bathurst; Mrs. Sadler and daughter, of Guelph; Arthur E. Shepard, Los Angeles, Cal.; W. A. Shepard, Borden, Sask.; Fred C. Shepard, Borden, Sask., Miles Shepard, Toronto, and George Shepard, of Toronto.

The announcement of Mrs. Shepard's death will be greatly regretted by a large circle of intimate friends here, as well as in Toronto.

Great expectations often breed great disappointments.

It's a pity we can't convert our wild oats into breakfast food.

The hardest thing that can be said about any man is that he is "easy."

Daily Intelligencer.

CURRENT COMMENT

The Chinese Government cannot suffer finally "Yuan" we because the rebels have stolen their military chest.

Liberals are much better mannered than Conservatives. At least, we don't see them quarreling for nominations for the Legislature.—Toronto Star.

The latter part of 1911 will go down to history as a record-breaker for elections. A general election in September, an Ontario election in December, and the municipal elections at the end of the year. Ye editor will be sick of electing his readers to vote early and shop early.—Brockville Times.

The officers who were in charge of the Niobe when she ran aground are to be court-martialled. Probably had the Government not changed hands they would have been let off with not even a reprimand, since the accident happened when they were on a political mission.

Things have changed since Jimmy crossed the Last Divide. —Kingston Standard.

The financial statement of the Dominion for the year ending 31st MTech last, shows a falling off in Post Office Savings Bank deposits of $168,266 as compared with the balance held on March 31, 1910. The withdrawals during the year exceeded the deposits by $1,855,973, while $1,686,674 was added for interest accrued, thus making a net decrease of $169,866.

The Grit papers are trying to make a point in favor of the dead and buried reciprocity project out of the fact that hogs are at present being sold for higher prices in the United States than they are in Canada. The existing state of affairs has arisen out of there being a surplus of hogs in Canada just now and a scarcity in the United States. But what about cheese?

Quebec Province has the unenviable record of having one of the highest death-rates in the world for tuberculosis. One of the causes ascribed for this state of affairs is the unsanitary conditions of many of the houses. The custom seems to prevail of keeping the houses closed up tight during the winter, so as to keep out the cold and keep in the heat. Quebec seems to be badly in need of a campaign of education as to the causes and the treatment of consumption. It is shocking to learn that with fresh air so cheap and so plentiful there should be so much suffering for the lack of it.—Woodstock Sentinel-Review.

The Liberal newspapers are chuckling and poking fun at the Conservative newspapers because Earl Grey has just been assuring a distinguished audience in England that there was no annexionist sentiment in Sir Wilfrid Laurier's advocacy of reciprocity. The Liberal editors apparently fail to appreciate the fact that the laugh is on the Conservative side. That the Right Honorable Governor-General had thought it necessary to defend Sir Wilfrid Laurier in England against suspicions of annexionist sentiment is hardly a matter for rejoicing for Liberals in Canada. On the contrary they should feel humiliation that their leader should have acted in such a way as to cause suspicion of his motives and sentiments.—Brockville Times.

During September the United States exported agricultural products to the value of $55,624,632, as compared with $47,402,500 in September 1910, and $61,401,761 in September 1909. For the nine months ended with September 30th the Republic exported $582,693,256 worth of agricultural products, including cotton, this sum comparing with $466,594,222 during the corresponding nine months of 1910, and with $512,582,138 for the like period of 1909. These figures show that so far this year the United States has been exporting farm products at the rate of $800,000,000 per annum, an increase of nearly fifty per cent. over last year. Clearly, the Republic has a growing surplus of farm stuff for sale abroad and clearly the Canadian farmer would have suffered had reciprocity gone into force on September 21st.—Toronto News.

LAME BACK

To have a lame back or painful stitches means Disordered Kidneys, and the sooner you have the Kidneys and Bladder in a perfectly healthy condition the sooner you will enjoy life. As far as we know, there is only one remedy that is guaranteed to cure you, and that is FIG PILLS. If they don't make you a strong, healthy person in two weeks, your money will be refunded. At all dealers, 25 cents per box, or Fig Pill Co., St. Thomas, Ont. Sold in Belleville by D. M. Waters, Druggist.

Some other COAL may be as good, but no other COAL is better.



Try

Red Rose Tea and you will find the same fine flavor and tempered strength that has kept it the tea of quality since 1894. It's mellow richness will show you why



NEVER SOLD IN BULK

Your Grocer Will Recommend It

SOCIAL and PERSONAL

Sheriff Morrison went to Cobourg yesterday.

Mr. Austin Bigham, of Toronto, spent the holiday in the city.

Misses Emma and Annie Bowen are visiting relatives in Toronto.

Miss Edna Ford, of Hastings, spent Thanksgiving in the city.

Miss Jessie O'Brien, of Toronto, spent the holiday in the city.

Misses Mina French and Gertrude Terex spent Thanksgiving in Madoc ville.

Mr. S. E. Gordon, of Picton, spent Thanksgiving in the city.

Miss Jeanette Donoghue, of Hastings, was in the city yesterday.

Messrs. Eddie O'Flynn and Archie Cochrane of Toronto spent Thanksgiving with their parents here.

Mrs. J. W. London, who has been visiting in Montreal for several weeks, returned to Belleville to-day.

Mrs. W. H. Hinder and son, Fred, are visiting at Mr. John G. Meagher's at Marshall.

Mrs. W. H. Dunbar, (nee Miss Ida Earle,) of Napanee, is spending the Thanksgiving in Belleville.

Mr. George Smith and daughter, Kathleen, spent the holiday with Mr. Robt. Soules, Reid St.

Mrs. Edward Lee and son, Willie, of Perth, are visiting her son, George, Moira Street.

Miss Ethel Brown, Deseronto, has been spending a few days with her sister, Mrs. C. W. Moat, Reid St.

Mr. John Bradden, who has been located in Montreal for the past few months spent the holiday in the city with his parents.

Miss Marguerite Burgoyne, of Toronto, spent Thanksgiving in the city.

Mr. James Collins, of Toronto, spent Thanksgiving with his parents.

Mrs. C. J. Fisher (nee Miss Baker) will receive on the first day of each month at the home of her mother, Mrs. Wm. Baker, Cannifton Road.

Mr. and Mrs. Thos. Ricketts, of Gilmour, were in town over Sunday. Mr. Harry visited their son, who was severely injured in a mine at Cobalt, and is in the hospital here, and reported that he is progressing favorably.

Mr. William Baker, son of G. W. Baker, of Primer, Alta., has returned to St. Andrew's College, Toronto, after spending the holiday with his grandmother, Mrs. Wm. J. Baker, Cannifton Road.

Among the holiday visitors were John M. Copeland, Toronto.
F. G. Bruce, Kingston.
Dick Ponton, Toronto.
Harry Ponton, Campbellford.
Jack Marshall, Hamilton.
Kurt Conger, Ottawa.
Walter Newton, Bangor.
Ernest Geen, Marmora.
C. Jones, Whitby.
W. Nickle, Stratford.
Mr. and Mrs. J. Moore, Toronto.
Miss Katie McCarthy, Toronto.
Miss Jenkins, Toronto.
A. J. Conger, Toronto.

The Grand Trunk Railway System have recently placed in service 100 switching engines and 10 Richmond Compound consolidation engines. Two of the switching engines are to be built by the Lima Locomotive Machine Works, Ltd.; ten by the Montreal Locomotive Works, and the Richmond engines by the American Locomotive Co., Schenectady, N. Y.

The working pressure of the switch engines is 190 lbs. and of the Compound Engines 210 lbs.

The tender of the switch engines will be capacity of 4,000 gallons of water and 8 tons of coal. The compound Consolidation engines will have a capacity of water of 7,000 gallons and from 10 to 15 tons of coal.

The cylinders of the switch engines is 20,993 lbs., and of the Compound Consolidation engines, 30,000.

031, 1t,d,w

Lucky for the Peasant

To her resemblance to the German Empress a peasant woman owes her present good fortune. Not only is he the Emperor's counterpart in form and feature, but she was married on the same day as her illustrious double, and the dates of birth and sex of the imperial children are those of her own. This remarkable sequence of coincidences was brought to the notice of the Empress, who not only stood godfather to the poor woman's baby daughter, but promised to provide for the family future.

LA GRIPPE

HOW TO CURE IT.

There is only one way to cure La Grippe and that is by attacking the germs that cause it, namely the bacteria and diabolige them. This is exactly what Dr. Shoop's Grippe Remedy does. Hyomei is simply the most powerful healing and antiseptic forces of nature, combined so you breathe these essences and nature does the rest. After breathing it your head becomes clearer, the head-congestion goes and in a night the cold is broken up.

Hyomei is guaranteed by your druggist to cure La Grippe, Catarrh, Coughs, Colds, Asthma, Bronchitis and Croup, or your money back. The outfit consists of a neat hard rubber pocket inhaler, and a bottle of Hyomei. This costs you $1. Extra bottles of Hyomei, if necessary, 50c. Is also guaranteed or postpaid from The E. Hyomei Co., Ltd., Fort Erie, Ont. Sold and guaranteed by J. V. Doyle.

FOR THAT COLD

NA-DRU-CO

Cod Liver Oil Preparation

Is a most reliable remedy on the market for coughs, colds, bronchitis and all troubles of the throat and lungs. Guaranteed to give satisfaction or money refunded

25c. a Bottle

DON G. BLEECKER

Druggist.

Opp. Victoria Park. Phone 11

CITY AND VICINITY.

The City Council will meet to-night.

Owing to the high wind on Sunday the steamer Belleville was detained here for several hours, being unable to get away from the wharf.

Harry Fellows, tenor soloist of Victor Herbert's Orchestra, sings at Star Course, Friday night. 031, 3td

Water Proof Clothing.—Perry.
Wagon Covers.—Perry.
Rubber Stamps.—Perry. tf

Marriages Licenses issued by J. O. McCurdy, Jeweler. 825,1yr

The Conservatives of Baldwin and Bleecker Wards met in Victoria Hall in the Conservative Auxiliary for the purpose of selecting delegates to the forthcoming convention.

Let me sell you a 10, 15, or 20-year Endowment. I am paying matured ones every month, and they give great satisfaction. Come and have a talk with Burrows of Belleville. 015,tf

The Ontario Horticultural Association will hold their sixth annual convention at the Mail Building, Toronto, on Thursday and Friday, November, 16th and 17th.

WANTED

Good strong boy with fair education to learn the printing. Apply at The Intelligencer office. tf

We have Smokeless Coal in small sizes, clean and free from dust and dirt, prices moderate as good as Anthracite Coal. DOUNAN COAL Co

MARRIAGE LICENSES.

Marriage Licenses issued by P. Harrison at Intelligencer Office or at residence, Lewis Street.

Poultry Supplies.—Perry.
Pratts' Egg Producer.—Perry.
Grit, Oyster shell, Next Feeds.—Perry.
Lawn Fertilizers.—Perry. It

Different selection from Grand Opera will be presented Friday evening by the Fellows Company, on the Star Course. 031, 3t,d

Before leaving Canada, Mr. Hamar Greenwood, Member of Parliament for British Home of Commons, wrote to the Grand Trunk Railway System, instructing them to ship his trunk and lares in Canada, and in which he says: "We especially enjoyed the journey from Edmonton to Winnipeg which we think on your system in the best equipped train I ever saw. I wish that I might have lived a very high standard, if this train is the standard up to which you are working." 031, It,d,w

It takes a clever child to refrain from saying cute things.

LATTIMER'S DRUG STORE

Sells it for Less!

No matter what patent medicine you see advertised at a cut rate, we sell it for less.

LATTIMER'S DRUG STORE



Now is the Time To Wire Your House

Call and have a look at our fine stock of Fixtures and Shades and we will give you a price before going elsewhere,

The Electric Installation Co.

46 Bridge St.

WE ARE LEADERS

In Style and Quality of Footwear

The Invictus and Regal Shoes
FOR MEN

Queen Quality and J. and F. Bell
FOR WOMEN

Call and See Our Fine Selection of Evening Slippers

A. W. VERMILYEA & SON

THE WEATHER

Northwest winds with light rain or snow.
Wednesday—North west winds; cloudy and colder.

If glint	40	46
Lowest	34	38

Try Jas. Wallace Co.

—FOR—

Fresh Oysters
Cranberries
Chestnuts
Hickory Nuts

Also all kinds of Pastry and Buns

IT'S PLATINUM

Whether fashion has changed the taste or taste the fashion, there is nowadays noticeable a gradual displacement, by Platinum, of gold for fine jewelry. At first the public didn't appreciate it's quiet color, it's cold appearance, but it no longer now finds the reddish yellow gold beautiful and inspiring.

It's PLATINUM—or, for economic reasons, Silver platinum finished.

Let us show you some beautiful effects in Necklaces and La Vallieres in both qualities.

ANGUS McFEE

The Store With the Big Clock

WALLBRIDGE & CLARKE have just received their fall importation from Crosse & Blackwell, London, England. Included in this shipment are:—

Paprika, Olive Oil, Arrowroot, Jams, Jellies, Pickles, Chutnies, Sardines, Soups, Spices, Tamarinds,

Blaster Paste, Anchovy Paste, Malt Vinegar, Marmalade, Curris Powder, French Capers, Soup Powders, Soup Tablets, Sultana Sauce, Worcestershire Sauce, Cayenne Pepper,

Mixed Fruits, Candied Peel, Yarmouth Bloaters, Raspberry Vinegar, Preserved Ginger, Mushroom Catsup, Tarragon Vinegar,

Etc., Etc.

Popular Prices

BY EXPRESS—

dust received
Fresh Supplies of
HUYLER'S CHOCOLATES,
NEILSON'S CHOCOLATES.

At Wallbridge & Clarke's

Because New York street car employes often need the assistance of the police and are unable to leave their cars to find officers, the police commissioners will supply them with police whistles.

Many a man is willing to admit that he doesn't know much because of kitchens as the result of an order issuing them from target practice.

November Values

Women's Suits at $8.98, $10.00, $15.00
Women's Skirts at $2.75, $3.75, $5.00, $6.50
Women's Coats at $5.00, $7.50, $10.00
Sweater Coats from ..... $2.00 to $6.00
Blouses from ..... 98c to $6.00
Children's Coats from ..... $2.50 to $7.50

We intend clearing out every coat in stock this season.

Underwear for men, women and children. No better values to be had anywhere.

Remnant Sale

We have hundreds of Remnants after our big October Sale, which we intend to clear this week. Perfect bargains. You won't be disappointed.

WIMS & CO.

The Standard Bank of Canada

DIVIDEND No. 84

Notice is hereby given that a Dividend of THREE PER CENT. for the current quarter ending the 31st of October, 1911, being at the rate of TWELVE PER CENT. PER ANNUM upon the paid-up Capital stock of this Bank has been declared, and the same will be payable at the Head Office of the Bank and its Branches on and after WEDNESDAY, the 1st of November, 1911, to Shareholders of record of the 20th October, 1911.

By order of the Board.

GEORGE P. SCHOLFIELD,
General Manager.

Toronto, 20th September, 1911.

BELLEVILLE BRANCH:
JOHN ELLIOTT, Manager

Foxboro Branch open Tuesdays and Fridays

Capital	$6,000,000
Reserve	$4,999,297
Assets	$71,600,058

THE MERCHANTS BANK Est. 1864

A General Banking Business Transacted.

Branches, extending Halifax N. S., to Victoria, B. C.

H. SNEVD Manager, Belleville

McCrodan & Sills

NEW MILLINERY

Parisian and New York models combined with our own creations and adaptations are profusely displayed in our Millinery Parlors. Lovers of artistic and uncommon headwear should look these over.

W. B. Corsets W. B. Corsets

Millinery

Our stock of Millinery is most completein every detail. The assortment is large. The styles the newest The prices right.

Miss M. Campbell

Queen Alexandra Has All the Letters of Condolence in Connection with Edward's Death

Queen Alexandra has carefully preserved all the letters of condolence her Majesty received on the death of the King, and these are now numbered among her most treasured possessions. The letters have been divided into categories, those from Royalties and intimate friends, and those from thousands of the late King's subjects not only in England, but in all parts of the Empire, many of them being quite poor people, and from little children. The letters have been carefully bound in plain, dark red calf, with a small crown on the cover. Queen Alexandra specially prizes those letters of sympathy which came from poor people, and though it was obviously impossible for her Majesty to reply to them all, during the first few months she wrote to several of these correspondents, thanking them for their kind sympathy.

CADET'S HEROIC EFFORT

Arthur Taylor, a gunroom officer who was on board the Victoria midshipman which Nelson fell on Trafalgar, has just performed an act of extreme bravery.

Taylor is a cadet on board the Naval School training ship Mercury at Hamble. A few nights ago a boy fell overboard, and Taylor, though it was blowing half a gale and pitch dark at the time, promptly dived to the rescue. He reached the drowning lad, but his strength failed, and the lad was swept away and drowned. Taylor was rescued exhausted and almost unconscious.

THAT TIRED FEELING

Fresh Views of Life, and, New Channels of Work, are Advocated as Methods of Cure.

Some woman has written a poem in which she said she hoped she would not get to heaven for a thousand years after she died — she wanted to rest. One of the greatest drawbacks to the thorough enjoyment of life is that we tire so easily—tire physically, mentally, spiritually. In these nerve-trying times we notice it everything. "Nothing lasts but change," to quote a paradox. The mother who was with us so much pleasure yesterday to-day cloys us with his shameless style and absence of thought. The picture which appealed to us last year, we pronounce old-fashioned and out of date. Even the friend grows tedious after we have fathomed his thoughts and failings.

A brainy woman one day, speaking of a man who evidently had grown tired of his wife, said: "He has an epicram:—"One cannot exsect a man to keen on longing for what he can't ready has." That is the kernel. As long as we have not attained satiety it is impossible, but when that for which we yearn is surely ours, our interest wanes, and desires are set seeking something new. As this seems to be an inborn human trait, it looks as though the only way to escape that fatal feeling is to open new angles from which to view our possessions, new channels in which to pour our enthusiasms and our energy.

It can be done. Witness the people who have made success of life and do have real happy days, sweet and sympathetic to its close. One woman whose tired eyes are now flashed with a smile of hope, put it tersely once. "Life will always be worth living while there are sunshiny afternoons." She knows there never would be enough of them to tire her, and from the monotonies of life she always has turned to nature's antidote of ceaseless change.

Breakfast and the Morning Mail.

Did you ever hear that it is dangerous to open your mail before you eat breakfast table? According to a Berlin scientist, Professor Krun, it is dangerous—very. Professor Krun has succeeded in tracing several cases of contagion to the old custom of waiting until you are at the breakfast table before opening and reading through your morning mail. He calls attention to the fact that the average man goes down to breakfast with hands and face unwashed, combs his scrub and throat gargled. In that condition he is prepared to eat without danger of swallowing more germs than many have possibly escaped the watchful attentions of the cook.

But instead of doing that, he handles letters and papers which have passed through many hands before reaching his own. Between bites he opens envelopes, wrappers, and in doing so unthinkingly, paves the way for the absorption of all kinds of germs which may, or may not, do him a great deal of harm.

The Haunted Chamber

(Continued)

"I will go with you," she volunteers. "But let me say," she adds, "that I think you are wrong in making this search without a man. If—if indeed we are still in time to be of any use to Sir Adrian—always supposing he is secreted in that terrible room—I do not think any of us would be strong enough to help him downstairs, and, if he has been slowly starving all this time, think how weak he will be!"

"Oh, what a wretched picture you conjure up!" exclaims Florence, nervously clasping her hands. "But you are right, and now tell me who you think can best be depended upon in this crisis."

"I am sure," says Ethel, blushing slightly, but speaking with intense earnestness, "that if you would not mind trusting Captain Ringwood, he would be both safe and useful."

As this suggestion meets with approval, they manage to convey a message to the captain, and in a very few minutes he is with them, and is made acquainted with their hopes and fears.

Silently, cautiously, and without any light, but carrying six small lamps ready for ignition, they proceed to the corridor where is the door that leads to the secret "staircase."

Turning the handle of this door, Captain Ringwood discovers that it is locked, but, nothing daunted, he pulls it as violently backward and forward that the lock, rusty with age gives way, and leaves the passage open to them.

Going into the small landing at the foot of the staircase, they close the door carefully behind them, and then, Captain Ringwood producing some matches, they light the two lamps and go swiftly, with anxiously beating hearts, up the stairs.

The second door is reached, and now nothing remains but to mount the last flight of steps and open the fatal door.

How the hearts at this trying moment almost fail them. They look into one another's blanched faces, and hesitate in vain for hope. At last Ring wood, nothing Ethel's arm, says, in a whisper;

"Come, have courage—all may yet be well."

He moves toward the steps, and they follow him. Quickly mounting the stone steps, he lays his hand upon the door, and, afraid to give them more time for reflection or dread of what may be in store for them, thrusts it open.

At first the feeble light of the lamps fail to penetrate the gloomy darkness of the apartment. The hearts sink within them. Have they indeed hoped in vain?

Dora is crying bitterly; Ethel, with her arm round her Ringwood, is resting her own disappointment to hi heart, when a sudden gleam of light from Florence wakes the echoes around them.

She has darted forward, and is kneeling over something that even there is barely discernible to them as they come nearer to it. It looks like a bundle of clothes, but as they stoop over it they, too, can see that in reality it is a human body, and appearently rigid in death.

But the shriek that his sprung from the lips of Ethel and Florence has roused some still living flutes in the brain of this helpless creature. Slowly and with difficulty he raises his head, and opens a pair of fast-glazing eyes. Memory in his glance falls upon Florence. His lips move; a melancholy sound like gurgles is slow itself upon hi parched and blackened lips.

"Florence," he sighs, rather that says, and falls back, to all appearance dead.

"Life is not dead!" cries Florence passionately. "He cannot be! Oh see to him, some him! Adrian, look—speak to me! Oh, Adrian, make some sign that you can hear me!"

But he makes no sign. His very breath seems to have left him. Gall seeing him tenderly in her arms, Florence presses his worn and wasted face against her bosom, and pushes back the hair from the forehead. It is a completely altered, as though a shock has become, that it is indeed only the eyes of love that could recognise him. His cheeks are fallen in on it, and deep hollows show them selves. His beard has grown, and is very rough and stubby; his hair is uncombed, the lines of want and despair and cruel starvation have fastened out all the old fairness of his features. His clothes are hanging loosely about him; his hands, limp and nerveless, are lying by his side. Why should not agony be subdued after having three past lonely days with death? an awful, creeping, gnawing death staring him in the face?

A deathly silence has fallen upon the little group, now gazing solemnly down upon his quiet form. Florence holding him closely to her heart, gently rocking him to and fro, as though he will not be disturbed that he still lives.

At length, Captain Ringwood stoop ing painfully over her, bows his head so far as to enable him to lay his hand upon Adrian's heart. After a moment, during which they all watch his every, he starts, and, looking still closer into the face that a moment ago he believed dead, he says, with such good excitement:

"There may yet be time! It breathes—his heart beats! Who will help me to carry him out of this dungeon?"

He shudders as he glances around him.

"I will," replies Florence, calmly. Three words of hope have steadied her. Gently laying Mr. Ethel on Mrs. Talbot, carrying the lamp in her hand, while Ringwood and Flor ence, having lifted the unconscious form of Adrian, now indeed sufficiently light to be no great burden, follow them.

Reaching the corridor, they cross hurriedly, and carrying Adrian up a back staircase that leads to Captain Ringwood's room by unfrequented ways, they gain it without encountering a single soul, and lay him gently down on Ringwood's bed, instead of the very moment that mid-night chimes from the old tower, and only a few minutes before Arthur Dymecourt steals from his chamber to take that last visit to his supposed victim.

CHAPTER XII.

Slowly and with difficulty they coax Sir Adrian back to life. Ringwood had insisted upon telling the old housekeeper at the castle, who had been in the family for years, the whole story of her master's rescue, and after, with tears, drooping down her withered cheeks, had helped Ringwood to convey his delicate charge to his own comfortable. She had also sat beside him while the captain, calling on a of the house like a thief in the night, had gallooped down to the village for the doctor, whom he had smuggled into the house without awakening any of the servants.

This caution and secrecy had been decided upon for one powerful reason. If Arthur Dymecourt should prove guilty of his cousin's intervention. Those quite determined that he should not escape whatever punishment the law allowed. But should mercy could not be quite cleared up and Sir Adrian return to his own possession, when they hoped to have some light thrown upon the matter from his own lips.

In the meantime, should Arthur Dymecourt hear of his cousin's return, and know himself to be guilty of this deadly attempt to murder, would not make an attempt to escape before the law could lay its iron grasp on him? All four conspirators are unaccurant of the power of the law to punish the guilty, but they are trusting to the present circumstances to place him under arrest or decide on waiting until Sir Adrian himself shall be able to pronounce either his doom or his acquittal.

(To be Continued)

WAR WOLVES OF THE TURK

The Bashi-Bazouks Recruited From All Quarters of the Empire Have Wild-Beast Courage and on the War-Path are Terrible.

The Bashi-Bazouks are to the Turkish army what the Cossacks are to the Russian. They are irregulars and, as far more civilized and immeasurably the superior to the Bashi-Bazouks as all that goes to make the soldier. Bashi-Bazouks are almost without exception their courage is that of the wild beast rocking its prey, so far as the Bashi-Bazouk is concerned, it was the Bashi-Bazouks who "ran amok" through the streets of Constantinople, with each point to the pen and tongue of Europe, and from every part of the "Italianian atrocities." The name is also most "hot-brained." From their ranks of the Bashi-Bazouks are drawn the executioners this horde of cutthroats has been gathered from the barbarians, from Yemen, from the interior of Syria, from Asia Minor, from the Caucasus, and from every part of the Turkish Empire where there is "still" to which they freely add "murder." Their weapons are the long sabre, such as is carried by Arabs, and the sabre, two or three pistols, and many carry a dagger in the girdle.

An Emperor-Poltergeist.

Among the duke of Wurtemberg's recreations is that of fishing. For this reason, they well known, but not so well known is the fact that the ghost of ancient Louis Napoleon Bonaparte is said to haunt the waters of the lake near there before either his melodramatic end or his career as Charles XV. of Sweden. Here, on the occasion of the emperor's recent visit, the duke of Wurtemberg had arranged a special performance in honor of the occasion. The ghost appeared on the 10th of April; he was in Paris, in the Tuileries, at the time, presumably, and in the following autumn he was elected emperor by the overwhelming majority. What follows, therefore, is not, and does not claim to be, from the enrolment of special consables.

CAUSES MUCH DISEASE

ADVICE ABOUT STOMACH TROUBLES AND HOW TO CURE THEM.

Ills not neglect indigestion, which may lead to all sorts of ills and complications. An eminent physician has said that ninety-five per cent. of all the ills of the human body have their origin in a disordered stomach. Our experience with Rexall Dyspepsia Tablets leads us to believe them to possess the most dependable antidotes known for the relief of indigestion and stomach disorders. Their ingredients are soothing and healing to the inflamed membranes of the stomach. They are rich in pepsin, one of the greatest digestive aids known to medicine. They not only afford a very prompt. Their use with persistency for a reasonable length of time tends to bring about a cessation of the causes which lead to stomach disorders. Rexall Dyspepsia Tablets help to insure healthy appetite, to aid digestion, and thus promote nutrition. As evidence of our sincere faith in Rexall Dyspepsia Tablets we ask you to try them at our risk. If they do not give you entire satisfaction, we will return you the money you paid us for them without question or formality. They come in two sizes, price 50 cents and 75 cents and $1.00. Remember, you can obtain them only at our store—The Rexall Store. J. S. McKeown, Druggist.

DOCTORS COULD NOT HELP HIM

BUT GIN PILLS DID

"During August last, I went to Montreal to consult a specialist as I had been suffering terribly with Stone in the Bladder. He decided to operate but after the stones was large to remove and too hard to crush. I returned home and was recommended by a friend to try Gin Pills.

They relieved the pain. I took two boxes and went back to the specialist. He said the stones were smaller but he could not remove it although he tried for two hours and a half. I returned home and continued to take Gin Pills and, to my surprise and joy, I passed the stones. Gin Pills are the best medicine in the world, and, because they did me so much good, I will recommend them all the rest of my life".

ALBERT LESSARD, Joliette, P.Q.

50c. a box, 6 for $2.50—at all dealers, and money back if they fail to give relief. Sample box free. National Drug & Chemical Co. of Canada, Limited, Dept. D Toronto. 89

PICK-ME-UPS BEFORE MEALS

Medical Authorities Argue It is Wrong Principle to Attempt to Provoke Appetite by Stimulating the Preliminary Tasteful Dishes.

There is a vast amount of popular misconception regarding the use of so-called appetizers, or pick-me-ups, as they are in common use. People who would be sane from eat alcohol, sherry and bitters, or gin and bitters, under the idea that these stimulants promote the appetite. This, of course, is a complete mistake. They are more likely to injure the appetite, and to cause a certain feeling of repletion before any food enters the stomach, whilst in no case can they be regarded as stimulants of the appetite itself. Again, they may act indirectly upon the walls of an empty stomach in the sense that they tend to check the flow of gastric juice, instead of stimulating it. Other forms of pick-me-uppers are frequently found in the taking of certain dainties mostly of the fish order. Such a luxury as caviare which represents the preserved roe of the sturgeon, or preserved sardines, sprotines, and the like, are all frequently taken under the idea that the appetite may be stimulated. It is difficult to see how or why such substances should promote the further desire for food. The only physiological reason for such things being consumed is that they supply certain material which exercises a certain irritating power on the stomach, and also supplies a certain amount of nourishment towards the formation and secretion of the gastric juice itself.

BRAIN POISON CAUSE OF SLEEP

Science Men Decide the Real Reason Why We Go to Sleep at Nature Demands Clearance of Toilet Poison.

Considerable discussion has arisen in scientific circles over the two statements of MM. Legendre and Pieron in Paris. Both have achieved what the real reason why we go to sleep at regular hours is that brain has been actually poisoned. Sleep, they say, is induced through a morbid change in the cells of the frontal lobe of the brain. They discovered a dog that died of insomnia, and found by means of the serum of its brain into another dog, thereby causing it to fall into deep sleep from which "it subsequently awoke with a perfectly healthy condition. From this and other experiments they assert that sleep is the result of a toxine, or brain poison of sleep, they contend, is, in fact, an auto-toxine, the poisons that are the by-products of every mental and physical action of the brain, and which awake from sleep when it has attained some higher nervous centres of the poisons that our daily toil has produced.

The Well-Dressed Man.

The business or professional man who has studied appearance is fully aware that apart from mercenary reasons it is becoming more widely recognized that it is only the man who can do his or their best in the matter of dress to obtain the best results possible or possible.

There is also a psychological aspect of the matter which is not without interest. A man dressed according to the average man is to some extent in harmony with his surroundings, and in the same way as he is affected by his environment. Thus the same man, well dressed, will feel his best, and work better, and by the same token, if he is dressed less than he should be were carelessly or inappropriately dressed, he will be less at his ease (less consciously, of course) like up to his appearance, and become less slovenly in every way. As in all other things, it is the little things that count in the matter of dress. A man should study his appearance from the crown of his head to the soles of his feet.

At the Choquers Inn, Belvedere, Kent, a spaniel, a wire-haired terrier, a black cat, a pigeon, a blackbird, a parrot, and a tortoise all sleep in the same kennel.

Thanksgiving Footwear

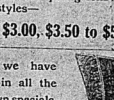
Our Thanksgiving Feast!



Our shelves are heavily laden. Your coming has been anticipated and we're ready to serve you.

In Men's Shoes we have the conservative styles or the natty models for the young fellow—a host of styles—

$2.50, $3.00, $3.50 to $5.00



In Women's Shoes we have Street or Dress Boots in all the new Fall Models. Our own specials, the "Empress" and "Dorothy Dodd" Women's Shoes

$2, $2.50, $3, $3.50, $4, $5

Should you want some thankful Footwear, come in

The J. J. Haines Shoe House

BELLEVILLE — NAPANEE TRENTON

Grand Showing of Theodore Haviland Limoges French China

We have just received another direct importation of this celebrated china, which consists of everything one would need to make a well appointed table and is the latest pattern from this well known maker. To describe the beauty of this pattern is impossible, but would extend to all an inventation to see for yourselves, in order to appreciate and realize the superiority it holds over other so called Haviland. As in all of his patterns they embrace works of art, as only he can turn them out from the original home of French China. Among the special features of this China is the price which is extremely low, you pay no more for it than you do for the inferior grades that are offered in town. It is also an open stock pattern, so you have only to buy what you want. It will pay you to view this display at

McINTOSH BROS



MERIT IS THE BASE

on which we claim your consideration of Flour. There are other brands just as cheap, plenty of them, but Robin Hood Flour bakes more to the pound, saves money as well the extra work and quality entailed in the use of flour of lower quality. Order a sack of Robin Hood to-day. Knowing housekeepers always demand it.

H. E. FAIRFIELD

The Extraordinary Low Priced Sale

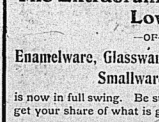
—OF—

Enamelware, Glassware, China, Smallwares and Wall Papers

is now in full swing. Be sure and come early and get your share of what is going.

THE BEEHIVE CHARLES N. SULMAN

THE RIGHT THING



It stands with the trade and the consumer. Ask your dealer for the Dominion Match

The Dominion Match Co., Limited. Descronto, Ont.

THE DAILY INTELLIGENCER

Published and published every afternoon, except Sunday, for the Intelligencer Printing and Publishing Company, Limited) in the City of Belleville, County of Hastings, Province of Ontario, at the office, No. 423 Front Street.

CHARLES JAMES BOWELL, Publisher

RATES OF ADVERTISING

Transient Advertisements, Agate—10 lines to the inch. Display Advertisements, 15c. per line. Legal Advertisements, 12c. per line first insertion, 8c. per line subsequent insertions. Preferred position, 20 per cent. advance upon usual contract rates. Minimum space, 10 lines. Weekly Intelligencer to the United States $1.50, strictly in advance. Canadians in London will find the Intelligencer on file at E. & J. Hardy & Co.'s office, 29 Fleet St., London, E. C.

The Intercolonial

Rumors are constantly appearing in the press that the Intercolonial Railway is to fall into the hands of one of the great railway systems of the Dominion. The last comes from Ottawa, that

> "It is stated in railway circles that the Canadian Northern Railway is likely to submit a proposition to the new Government, having reference to the Intercolonial Railway system."

Though we have more confidence in the present head of the Department than in his predecessors of late, we cannot divest ourselves of the opinion that the sooner the operating of the road is placed in the hands of an independent Commission, the better it will be for the country.

Pure Food

It is well there are in all civilized countries laws enacted to punish unprincipled dealers in articles of food unfit for use, and it is well also that there are officials who do their duty and enforce the law. Here is a sample of how the law is enforced in New York: On the 22nd of October seventy-one dealers were hauled before the Court of Special Sessions for violating the law and caring for sale adulterated or impure food. A baker who had 180 dozen rotten eggs in his possession to use in cakes and pies was sentenced to thirty days in jail. The court gave him the alternative of paying $200 fine. A fish dealer caught with twenty-five pounds of putrid fish was fined $100. Butchers and milkmen went at all kinds of prices from $50 down. One milkman who said there must have been a hole in the top of his milk can, which let in the water, which dripped from the ice chest, was fined $25 as a spur to the shrewdness of his defence.

We give these examples of the enforcement of the law for the benefit of those who may attempt to sell impure food in this locality. Of course there are none such in Belleville.

Leader Repudiated

The party designating itself Liberals in Ontario are in revolt, repudiating their leader, Mr. A. G. MacKay, as non-progressive and unfit for the leadership of the party. "The Mackenzie Liberals" of Toronto are opposing his continuance in that important, at least what they consider important, position. At a meeting of Rank Clubs, held last night, the following resolution was proposed:

> "As the Liberal party has led in every reform, and as the time is now ripe for other advances in legislation, looking to the welfare of the people, this club is of opinion that the party leader should be a man in hearty sympathy with advanced legislation. We regret the present leader is not in accord with such sentiment.
>
> "We, as a club, request our representatives at the coming meeting of the Ontario Liberal party to use their influence and votes for the selection of such a leader as will be identified in the work of securing such advanced legislation."

After a lively discussion, during which Mr. MacKay came in for some knocks, in which it was alleged that he did not represent the party in many respects, the motion was allowed to stand.

These malcontents should know that the failure of the party to succeed is not the fault of their Leader but the fault of the governing of the Province by their former leaders that caused a revolution in the party in Ontario. Maladministration, graft, long and absurd every political crime known to the parasites that clung to the late Liberal Governments in Ontario, made it impossible for the honest men of the party into rebellion and hurled them from power, and it will require at least a period of a century, under the best and purest leader they can select to restore them to the confidence of Canadians.

The German Trade

When Canada entered into a treaty with France by which certain articles of merchandise were exported from that country to Canada, and allowed entry at a lower rate of duty, the Germans became resentful because the same concessions were not made to them, and proposed a surtax upon Canadian goods when exported to that country. Canada retaliated by increasing the duty upon German goods when imported from that country. This continued for some years until the trade fell off to a large extent. Germany then sought a conference with Canadian officials, resulting in the removal of these impediments to trade, but not to the extent, as was pointed out at the time, as it should have done, Canada, as usual, not demanding the concessions she should have done, but far enough to keep Canadian trade in certain articles, but much less than that of Germany, as will be seen on consulting the following figures given in a telegraphic item of the 27th of October from Ottawa. It says:

> "The removal of the German surtax by Canada, following the treaty of 1910, resulted in a material increase in the volume of importations from Germany. This surtax was abolished on March 1st, 1910. In the year previous to that date the imports from Germany totalled $5,678,300. In the year following they increased $7,926,200. A compilation just made shows that for the twelve months ending September 1st of this year the total imports from Germany reached $10,853,600. There is a decided influx of German commercial travellers to Canada since the surtax was removed."

Had the same policy been adopted and enforced towards the United States, when the McKinley tariff was removed by the removal of these impediments to trade, but not to the extent, as was pointed out at the time, as it should have done, Canada, as usual, not demanding the concessions she should have done, but far enough to keep Canadian trade in certain articles, but much less than that of Germany, as will be seen on consulting the following figures given in a telegraphic item of the 27th of October from Ottawa. It says:

> "The removal of the German surtax by Canada, following the treaty of 1910, resulted in a material increase in the volume of importations from Germany. This surtax was abolished on March 1st, 1910. In the year previous to that date the imports from Germany totalled $5,678,300. In the year following they increased $7,926,200. A compilation just made shows that for the twelve months ending September 1st of this year the total imports from Germany reached $10,853,600. There is a decided influx of German commercial travellers to Canada since the surtax was removed."

> "The council and school trustees became to his care. He pulled the [illegible] from his pocket, but the beadle held up a warning hand, and gave a [illegible] to whisper: "No the noo, sir; to the noo! Maybe after the kirk's out."

England's Surplus Women

The proportion of females to males in the population of England and Wales was 1,057 to 1,000 in 1901; it then declined census after census, though with some irregularity, down to 1,051, when it stood at 1,042 to 1,000. Ever after that a change in the opposite direction set in, and up to 1911, when it stood at 1,052 to 1,000. Ever after that a change in the opposite direction set in, and up to 1911, when it stood at 1,052 to 1,000. This means that the proportionate increase in the proportion of females to males was the same in 10 years as in 1901, viz., 1,051 to 1,000.

Mecca Salve!

the great healer for all wounds and sores. 32

THE MARKETS.

Liverpool and Chicago Wheat Futures Close Higher—Live Stock—Latest Quotations.

LIVERPOOL, Oct. 30.—The firmness in the wheat market yesterday and the strength in the later months in Buenos Ayres, as well as the continued strength in the spot situation, caused purchases to the United Kingdom and wheat afloat to be made. Later there was an advance on the firmness in Buenos Ayres and Winnipeg offers and the improved demand for cargoes and parcels which are sparingly offered. Advices from Australia continue bullish, as rain is wanted. During the morning there was some realizing, after the market had set a fresh and higher level, but the afternoon was dull and featureless. Closing prices, as a result of the recovery, were and the weather continues unsettled. At the close the market was Dec. 7/6d to 7/6d higher than on Saturday.

CHICAGO, Oct. 30.—Millers are buying large quantities of cash wheat here today helped give the option market a lift. The close was steady at 1-4c to 1-2c to 3-4c net advance. Corn finished 1-4c to 1-2c higher than Saturday, and oats up 1-4c to 1-2c. Latest trading showed hog products varying from 1 1-2c decline to a gain of a nickel.

The Winnipeg grain exchange was closed all day Monday for the holiday.

Buffalo Grain Market.

BUFFALO, Oct. 30.—Spring wheat easier; No. 1 northern, carlots, store, $1.12; winter lower; No. 2 red, $1.01; No. 2 red, No. 2 white, $1.

Corn—Untested; No. 2 yellow, 79½c; No. 4 yellow, 78½c, all on track, through.

Oats—Easier; No. 2 white, 41c; No. 2 white, 39½c; No. 4 white, 38½c.

Barley—Malting, $1.17 to $1.27.

Minneapolis Grain Market.

MINNEAPOLIS, Oct. 30.—Close—Wheat Dec. 91.45½; May, $1.01½; July, $1.02½. July, $1.02½; No. 1 hard, $1.05½; No. 1 northern, $1.03 to $1.05½; to arrive, $1.08 to $1.09½; No. 2 northern, $1.00½ to $1.04½; to arrive, $1.06½ to $1.06½; No. 3 wheat, $1.01 to $1.02.

Corn—No. 3 yellow, 76c to 79½c.

Oats—No. 3 white, 40½c to 40c.

Rye—No. 2, 87c.

Flour—Unchanged.

Bran—First patents, $5.20 to $5.30; second patents, $4.80 to $5.10; first clears, $3.70 to $3.80; second clears, $2.80 to $3.

Toronto Grain Market.

Wheat, fall, bushel	$0 90 to $0 91
Wheat, spring, bushel	0 89
Wheat, goose	0 87
Oats, bushel	0 35
Barley, malting	0 50
Buckwheat, bushel	0 48
Peas, bushel	0 70

Toronto Dairy Market.

Butter, store lots	0 25
Butter, separator, dairy, lb.	0 27
Butter, separator, rolls	0 28
Butter, creamery, solids	0 26
Butter, creamery, prints	0 27
Honey, extracted, lb.	0 11
Eggs, case lots	0 25
Eggs, new-laid	0 30
Cheese, new, lb.	0 13

CATTLE MARKETS.

Union Stock Yards.

TORONTO, Oct. 30.—Receipts of live stock at the Union Stock Yards were 121 carloads, consisting of 2564 cattle, 589 hogs, 869 sheep and lambs and 69 calves.

Exporters.

E. L. Woodward bought for Swift & Co., 161 steers, 12c lbs. each, at $6.10 to $6.40.

Alex. Levack bought 1,000 cattlecloads of export steers for Shamberg & Sons, as well as three carloads for the E. & H. Company.

Butchers.

Best loads of butchers' cattle sold from $6.10 to $6.25; choice, $5.85 to $6; good, $5.50 to $5.75; common, $5 to $5.25; cows, $2 to $4.50; bologna bulls, $3 to $4.25; canner bulls, $1 to $1; canners, $1.50 to $2 per cwt.

Feeders.

Steers, 1000 to 1050 lbs. each, sold at $4.75 to $5, and one load of 1100 lb. steers, $5 to $5.10; stockers, $3.50 to $4.25.

Milkers and Springers.

About 40 milkers and springers sold at from $45 to $50 each, but only one sold at the latter price.

Calves.

Rough grass calves sold at from $3.50 to $4, and one load of good to choice veal quality at $5 to $5.25 per cwt.

Sheep and Lambs.

Sheep and lambs sold at about steady prices. Sheep, ewes, sold at $4.50 to $4.90 per cwt.; culls and rams at $2.50 to $3; lambs, $6 to $6.50, with selected ewes and wethers at $6.40.

Hogs.

E. L. Woodward, for Swift Canadian Company, bought 94 to 95 lb. hogs, fed and watered, at $6.60, but this week they were selling 100 lbs. each, fed and watered, at $6.75, and 200 lbs. each, fed and watered, at $6.50; selects, $6.75 to $7, and sows, $5.75 to $6.

East Buffalo Cattle Market.

EAST BUFFALO, Oct. 30.—Cattle—Receipts, 200 head; active; steady; choice to prime, $6.50 to $6.75; fair to good, $5.50 to $6.25; common to fair, $4.50 to $5.25; stockers and feeders, $3.50 to $4.25; cows, $2.50 to $5.25; heifers, $3.50 to $5.25; bulls, $3.50 to $5.

Veals—Receipts, 100 head; active and steady; $4.50 to $7.50.

Hogs—Receipts, 5,000 head; active and 5c to 10c higher; heavy and mixed, $6.50 to $6.60; yorkers, $6.15 to $6.40; pigs, $6 to $6; roughs, $5.85 to $6; stags, $4.50 to $5; dairies, $6.15 to $6.40.

Sheep and Lambs—Receipts, 21,000 head; active and steady; lambs, $4.50 to $6.75; yearlings, $4.75 to $5; wethers, $4.75 to $5; ewes, $3.75 to $4.50; mixed, $4.50 to $5.

New York Live Stock.

NEW YORK, Oct. 30.—Beeves—Receipts, 3600; market slow; steers, $5.75 to $8.25; bulls steady to slow; bulls steady to be lower; steers, $4 to $5.25; bulls, $3.25 to $4.25; cows, $1.75 to $5.30; fat heifers, $5.25 to $6.

Calves—Receipts, 1,000; market slow; steady to a shade lower; veals, $7.50 to $10.50; mixed, $7 to $7.50; culls, $5 to $6; grassers, $3.75 to $4.50; culls, $3.50; barnyards, $3.50 to $4.50; culls, $3.50; buttermilks, $3.75 to $4.

Sheep and Lambs—Receipts, 13,100 head; market slow; lambs slow to 25c lower; sheep steady; lambs, $6.50 to $7.25; culls, $5.50 to $6.50; yearlings, $5.75 to $6.50; wethers, $5.50 to $5.75; culls, $4.75 to $5; ewes, $4.50 to $5.75; culls, $3.75 to $4.25.

Hogs—Receipts, 12,300 head; market steady; $6.60 to $6.75; a few at $6.75; pigs, $6 to $6.25.

Chicago Live Stock.

CHICAGO, Oct. 30.—Cattle—Receipts, 500; market steady; No. 1 steers, $6.50 to $6.75; fair to good, $6 to $6.40; western steers, $4.50 to $5.90; westerns, $4.10 to $4.75; stockers and feeders, $3.50 to $5.75; cows and heifers, $1.90 to $5.25; calves, $5 to $9.50.

Hogs—Receipts, 20,000; market steady; light, $6.60 to $6.80; mixed, $6.60 to $6.80; heavy, $6.55 to $6.80; rough, $6.55 to $6.70; pigs, $5.50 to choice hogs, $6.60 to $6.80; pigs, $5.50 to $6.30; bulk of sales, $6.65 to $6.75.

Sheep—Receipts, 15,000; market steady; native, $3.25 to $4.75; western, $3.25 to $4.75; yearlings, $3.50 to $4.25; lambs native, $4.50 to $6; western, $5.25 to $6.40.

Urge Death-Defying Trip.

Niagara Falls, Ont., Oct. 31.—Although he declared after his rapids' shooting trip in his motor boat that the day that he would never attempt the trip again, Capt. Klaus Larsen can be waited upon by a committee of Niagara-on-the-Lake, who will urge him to make another death-defying trip Sunday. They will offer him a purse.

Coal has risen one shilling a ton in London and Scotland, and further increases in prices may be expected.

Sir Robert Bowbery has unveiled a lithgow, a statute to the late Marquis of Linlith gow, by Sir George Frampton.



FOR SALE BY W. B. RIGGS BELLEVILLE

USES FOR WOOD SCRAPS.

Material Formerly Wasted Is Now Considered Valuable.

In these days of high priced lumber the utilization of the small pieces of wood formerly considered of little or no value assumes considerable importance. The Woodworker gives a number of uses for these scraps.

Some furniture makers give together small clear pieces down to one inch wide and one foot long and find that they serve very well for the interior framework of bureaus, chiffoniers, sideboards and similar articles.

Wheelwrights use the waste cut from spokes and shape them in lathes for chisel, gimlet, auger and other small tool handles. Wagon builders occasionally make use of scraps of hard wood for lining brake blocks. Band and blind makers save their scrap for the match factories, or if the pieces are large enough they are worked into corner blocks, rose blocks and tenon-ends.

Coopers recut broken or defective staves of the larger sizes and make kegs or smaller vessels of them. Small beadings are economically manufactured in that way. Occasionally defective staves and beadings are made into dowels. Heavier matches are sometimes from which veneer has been cut and saw them into thin slats for basket and crate covers.

Brush manufacturers have made some headway in using waste from handle factories, but the pieces are of so many sizes and of such irregular lengths that success has come only after much effort. A small porch chair shop has been able to draw a considerable part of its raw material from the waste of boot factories.

Some of the makers of interior finish work their odds and ends of soft woods into small boxes, and the hard wood scraps are made into parquetry flooring. Planing mills work scraps and broken pieces, unsuitable in that form, into boxes for apples, medicines and other articles and into brakeweights, rose blocks and small quarter round moulding.

THE GARDEN OF EDEN.

Its Site to Be Restored and Sold at a Big Profit.

Few persons are aware that experts have long been of the opinion that the site of the garden of Eden can accurately be determined with a fair amount of accuracy. They maintain that it lies in Mesopotamia, somewhere between Babylon and Bagdad. And there they have just set out a scheme for restoring the garden of Eden.

The district is at the present day almost a desert. But there is abundant proof that it was once a fertile paradise. And the proposed restoration, which will take the form of a scientific irrigation, is undertaken as much in the belief that it will prove a profitable commercial enterprise as for its religious association.

Under the direction of Sir John Jackson an army of 8,000 workers has already started on the preliminary work, which consists of preparing the land for the canals and other works by ways which will be fed by a series of gigantic damming operations of the ancient rivers of Tigris and Euphrates.

It is estimated that the scheme will cost about twenty millions sterling, which is being supplied by the Turkish government. But it is expected that as soon as the work is completed the restored garden of Eden will be realized by sales of property, and there will be, in addition, all the industrial development and prosperity that follows successful colonization.—Pearson's Weekly.

KILLS THE DANDRUFF GERM

STOPS FALLING HAIR—OTHERS IMITATE AND MAKE SIMILAR CLAIMS, BUT THE GENUINE AND ORIGINAL DANDRUFF GERM DESTROYER IS NEWBRO'S HERPICIDE.

The discovery of the dandruff germ as the cause of all hair troubles is one of the recent events. Prof. Unna gave the germ theory to the world in 1887 and two years later Sabouraud by his experiments with a rabbit proved beyond doubt the actual existence of this germ.

On the heels of this establishment of the germ theory came the discovery of Newbro's Herpicide. This was the first and only specific for the destruction of the dandruff germ.

There have been other preparations alleged to kill the germ, stop falling hair and itching of the scalp. But Herpicide is really the only one such thing. For this reason it has long been known as the original remedy and the only one that is genuine.

Don't be fooled by preparations which are trading upon the marvelous success of Herpicide. Remember, you can be no chances with Newbro's Herpicide. It is absolutely guaranteed.

For sale by all druggists.

Applications at good barber shops.

The Herpicide Company of Detroit, Mich., U. S. A., will send a sample bottle and booklet upon receipt of 10c. in stamps. [illegible] S. McKeown, special agent.

WRECKED SHIPS OF BRITISH NAVY

Story Tells of Many Disasters but All Were Under Service Conditions, and Loss Lower than French Record.

While the British Fleet during its [illegible] has not always experienced disasters of anything like the magnitude of those that have befallen the French Navy, it too has a respectable record of accidents. It is worthy of note, however, that they have been nearly all accidents at sea and not in port. They have taken place when the ships were sailing, many in adverse service conditions. The most serious of all, the founder[illegible] of the armored ship Captain off Finisterre in September, 1870, with the loss of 483 lives, was attributed to low freeboard and faulty construction. Especially while the loss of the Mediterranean flagship Victoria and 358 lives in June, 1893, was the result of a mistaken order by the admiral in command, which caused his own vessel to be rammed and sunk by the Camperdown. In the wreck of the torpedo-boat destroyer Serpent on the Skaw Pillano in November, 1890, 173 men were drowned when the new turbine destroyer Cobra ran [illegible] owing to structural weakness [illegible] the North Sea in October, 1901, she carried to the bottom 67 men. Perhaps the direst loss in the British Navy which arrested public attention and kept strangely during recent years was [illegible] running down of Submarine A 1 off the Nab Lighthouse in March, 1904, with the loss of 11 men. The introduction of the submarine into the Navy exacted its inevitable toll of life from the ranks of the intrepid men who manned the new vessels, but the type has been so developed that they are now almost as safe as ordinary ships. Among explosions in British ships of war the most notable [illegible] the blowing [illegible] recently and on the Jean, in which nearly 200 officers and men were killed—in March, 1907 — which will leave indelible marks in the history of the French Navy. The majority of them have been of a minor character, and we have no record of the actual [illegible] up of the magazines on a British warship and the consequent sinking of the vessel.

Ruby Superstitious

The superstition that the ruby changed colour at the approach of danger is the answer was, in Eastern eyes, a popular belief, in which, among others, the great General Tallenstein, shared. Having got wind that a conspiracy against him was in foot, he, acting on the advice of the astrologer Seni, invited the suspects to a supper, at which the dessert was served a dish sprinkled with powdered rubies. At the pale of a servant Seni passed round the table, and having made pretence to wipe the hue of the crushed gems, warned his master in a whisper that the dancer was imminent. On this hearing the revelations Wallenstein acted with promptitude and all the guests were arrested, and on the following day led to execution.

At the time of the conquest of Mexico by the Spaniards some of the [illegible] officers, angered at the refusal of a wealthy Mexican to [illegible] the hiding-place of his possessions, at which a great portion consisted of emeralds, devised a hideous [illegible]. The hoard having been discovered, they [illegible] their prisoner and his family to a funeral, at which the dishes were sprinkled with the wretched man's ashes. These the Spaniards [illegible] him, his wife, and their children, to swallow with their food, making sure of their recovery by murdering in the [illegible] guests whose bodies were then opened and the booty regained.

Salt

Is one of the cheapest and most wholesome flavourings, and few articles of food are relished without it.

It is Worth The Difference

St. Lawrence Sugar costs the dealer more than ordinary sugar, but it is worth the difference.

St. Lawrence "Crystal Diamonds"

are absolutely the perfection of sugar refining—brilliantly clear and sparkling—and an ornament to every table.

Ask for "St. Lawrence Crystal Diamonds"—in 5 pound boxes—also sold by the pound.

The St. Lawrence Sugar Refining Co. Limited MONTREAL 30

OCEAN TRANSPORTATION.



ALLAN LINE
Montreal to Liverpool
Virginian, Friday, Oct. 27th ..... 5 a.m.
Tunisian, Friday, November 3rd.. 5 a.m.
Victorian, Friday, November 10th. 5 a.m.
Corsican, Friday, November 17th. 5 a.m.
Virginian, Friday, November 24th. 5 a.m.
Montreal to Glasgow
Grampian, Sat., Oct. 28th ..... daylight
Scotian, Sat., Nov. 4th ..... daylight
Hesperian, Sat., Nov. 11th ..... daylight
Ionian, Sat., Nov. 18th ..... daylight
Montreal to London
One Class Second Cabin and Third Class Passengers. Weekly Service.
All steamers equipped with wireless and submarine signalling system.
For rates and full particulars apply to
S. Bronfman, H. C. Thompson,
C.P.R. G.T.Ry.
Allan Line Agents, Belleville, Ont.

WHITE STAR DOMINION
LARGEST STEAMERS FROM CANADA
Montreal & Quebec to Liverpool
Canadian Service.
S. S. Laurentic. S. S. Megantic.
Passengers in all Classes.
Elevators, Electric Lights, Concrete Decks.
Rates: First $92 .0; Second $53.75 up
S. S. Laurentic, 14,892 tons, Canada's Only One Class Cabin, (II) and Third Class. Rates: Twelve, $55 up. Can. $50 up
Third Class at low rates. Closed Rooms only
MAAS SAILINGS from Portland, Me., and Halifax, N.S. Canada: Megantic: Tuesday, Nov. 21 9.16 .m. Soon to receive your berths now.
Local Agents—S. Bonrose and H. C. Thompson. Mail Office, Montreal, P.Q.

Canadian Northern Steamships
"The Royal Line"
Sons of Old England Excursion from Halifax.
R. M. S. " Royal Edward "
Wednesday, November 29th
R. M. S. " Royal George "
Wednesday, December 13th.
Unsurpassed accommodation for all classes.
For all information apply to agents or R. Mooch, Secretary Transportation Committee, 35 Adelaide Street East, Toronto, Ont.

Canadian Pacific Ry.
EMPRESSES
And other Steamships
From Montreal and Quebec
FASTEST — FINEST
Hold all records between Liverpool and Canada.
Third-class the most Comfortable — All Outside Rooms and Best of Food.
CHRISTMAS SAILINGS
From St. John, N.B.
EMPRESS OF BRITAIN ..... Dec. 1
LAKE MANITOBA ..... Dec. 16
EMPRESS OF IRELAND ..... Dec. 15
Early application advisable.
Apply to any Ry. or S.S. Agent. 0.D.S. Burrows, Agent C.P.R., Belleville.



FLANDERS
Flanders
20
$950.00
GREENLEAF & SON
A girl can be awfully surprised to when she knew it all the time. Fight you can't see it.
He who scares the most may spoil his chances for a fat dinner.
Money makes the mare go; the lack of it makes her go hungry.
Few men would care to flirt if all women were past forty.

LAKE & BAY TRANSPORTATION.
Lake Ontario and Bay of Quinte Steamboat Company. Limited
Str. Aletha
Belleville-Picton-Kingston
Taking effect September 5th, steamer leaves Belleville at 8 a.m., on Mondays, Wednesday's and Fridays, for Picton and Kingston, calling at intermediate ports.
Connecting steamer leaves at Belleville on Tuesdays, Thursdays and Saturdays at 10.30 a.m.
For full information apply to
E. E. Horsey, The Schuster Co.,
General Manager, Agents,
Kingston, Ont. Belleville, Ont.
Ontario & Quebec Navigation Co. Limited
Montreal, Quebec, Rochester, Toronto
STEAMERS
GERONIA
AND
ALEXANDRIA
ALEXANDRIA, east bound, every Monday at 6.30 a. m.
GERONIA, east bound, every Friday at 6.30 a. m.
GERONIA west bound, every Wednesday at 11 a. m.
ALEXANDRIA, west bound, every Saturday at 11 a. m.
Montreal and Quebec direct without change running all season.
Bay of Quinte Service
STEAMERS BROCKVILLE AND VARUNA
For Picton and Way Ports at 8.30 a. m. and 3 p. m. For Trenton and Way Ports at 10 a. m. and 6 p. m. daily.
Charter
THE SCHUSTER CO., Limited.
Agents.
B. R Hepburn, President and General Manager, Picton.

RAILWAY TRANSPORTATION.
Grand Trunk Railway System
Canada's Double Track Line.
THANKSGIVING DAY
SINGLE FARE
Between all stations in Canada, also to Niagara Falls and Buffalo, N.Y., Port Huron and Detroit, Mich.
Good Going October 27, 28, 29, 30.
Return Limit November 1st, 1911.
Hunters' Return Tickets at Single Fare, Daily until Nov. 11
to points in Temagami, points Mattawa to Timmins, Cochrane, Que., Ottawa, Montreal, certain points in Quebec, New Brunswick and Nova Scotia.
Full information from
H. C. BOSTON, Gen. Pass. Agent.
T. H. COPPIN Dmst Agent.

Railway Time Table.
GRAND TRUNK RAILWAY.
Time of departure from Belleville Station: subject to change without notice.
No. 8—12.30 a. m.—Mail and Express, daily.
No. 4—4.55 a. m.—Local Passenger, daily.
No. 14—Local for Brockville, 7 p. m.; arrives back from Brockville 9.30 a. m. daily, except Sunday.
No. 6—11.10 a. m.—Mail and Express daily.
No. 8—4.55 p. m.—Express daily.
No. 12—3.5 p. m.—Local Passenger daily, except Sunday.
GOING WEST.
No. 5—2.14 a. m.—Mail and Express, daily.
No. 7—10.40 a. m.—Express, daily.
No. 13—5.30 a. m.—Local Passenger, daily, except Sunday—Arrives Toronto 5.10 p. m.
Arrives in Belleville at 9.30 p. m.
No. 15—1.30 p. m.—Passenger, daily, except Sunday.
No. 1—1.50 p. m.—International Limited, daily.
No. 3—2.35 p. m.—Mail and Express, daily.
MIDLAND RAILWAY.
Belleville and Peterboro
GOING EAST
Leave Arr. Peterboro
Mail Passenger 8.00 a. m. 8.55 a. m.
5.00 p. m. 5.55 p. m.
GOING EAST
Leave Arr. Tweed
Mixed 11.30 a. m. 1.40 p. m.
GOING SOUTH
Arr. Leave Madoc
Mixed 10.00 a. m. 7.15 a. m.
8.15 a. m. 5.15 p. m.
None of the above trains run on Sunday.
BELLEVILLE ANT MADOC
GOING NORTH
Leave Arr. Madoc
Mixed 12.05 p. m. 1.00 p. m.
3.35 p. m. 7.30 p. m.
GOING SOUTH
Arr. Leave Madoc
Mixed 10.00 a. m. 7.15 a. m.
8.15 a. m. 5.15 p. m.
None of the above trains run on Sunday.
CANADIAN PACIFIC
SINGLE FARE FOR HUNTERS
Oct. 9 to Nov. 11
to all stations Chalk River to Cheriber including branches and to Depot Harbor, Parry Sound and Rose Brunswick.
Oct. 9 to Nov. 11
to all stations Sudbury to the Soo, Heavy lock to Sturbot Lake, Coldwater to Sudbury and on the Lindsay Division.
Return Limit Dec. 14th. 1911
Full particulars from Agents.
Ask for free copies of "Fishing and Shooting," "Summer Resorts" and "Open Season for Game and Fish." Hints to Sportsmen.
S. Burrows, C.P.R. Agt. Belleville

SAVED FROM AN OPERATION

By Lydia E. Pinkham's Vegetable Compound



Peoria, Ill.—"I wish to let every one know what Lydia E. Pinkham's remedies have done for me. For two years I suffered from inflammation, and your sanative Wash removed it. Your Liver Pills have an equal as a cathartic. Any one wishing proof of what your medicines have done for me can get it from any druggist or by writing to me. So long as my testimonial in any way you wish, and I will be glad to answer letters."—Mrs. Christina Reed, 106 Mound St. Peoria, Ill.

Another Operation Avoided.

New Orleans, La.—"For years I suffered from severe female troubles. Finally I was confined to my bed and the doctor said an operation was necessary. Lydia E. Pinkham's Vegetable Compound a trial first, and was saved from the operation. I now tell Prudence, 1111 Kerlerec St., New Orleans, La.

The great volume of unsolicited testimony constantly pouring in proves conclusively that Lydia E. Pinkham's Vegetable Compound is a remarkable remedy for those distressing ailments and ills from which so many women suffer.

"THIS TABLE TEACHES"—

Miss Cadi Had Trouble in Deciding Who Should Be Punished.

There was never a nudger in Cairo who fell from the second story of a house he was trying to enter and broke not a bit of his leg.

He went to the cadi and complained the man's window was hotly made, and he wanted justice.

The cadi said that was reasonable, and he summoned the owner of the house.

The owner confessed that the house was poorly built, but maintained that the carpenter was to blame, but he, this again struck the cadi as sound logic, and he sent for the carpenter.

"The charge is, alas, too true," said this carpenter, "that the masonry aint it fault, and I couldn't fit a good win dow." So he cadi, impressed with the reasonableness of the argument, went for the mason.

The mason pleaded guilty, but explained that a poor girl in a house down had passed the building while the walls were being plastered and had been diverted from his duty. The cadi thereupon demanded that the girl be brought before him.

"It is true," she said, "that I am pretty, but it's no fault of mine. I was only attracted to the mason the dyer would be punished and not I."

"Good!" said the cadi. "Send for the dyer."

The dyer was brought to the bar and pleaded guilty. That settled it. The cadi told the robber to take the guilty man to his house and hang him from the doorsill, that the populace rejoiced that justice had been done. But pretty soon the owner of the house of the dyer came, complaining that the dyer was now tall to be hanged from his doorsill.

"Oh, well," said the cadi, who by hat time was suffering with cramp, "go find a dwarf and hang him. Justice shall prevail."

Notwithstanding.

"You know Mr. Merton?" the maiden delicately observed, buying herself with nothing at all.

Hamma looked up quickly, and page received.

"Know him? I should think we ought to. He's made a regular visiting house of this place! What about him?"

"Well—oh, nothing! That is, he's asked me to marry him!"

Hamma thought he would have wanted to see us before speaking to you," umma said severely.

The maiden looked at her with wide y opened eyes.

"How you send papa? Why, what do ou mean, mamma? He has seen you oth often enough, but he wants to marry me, just the same!"—Brooklyn Life.

YOUR DRUGGIST CAN STOP THAT ITCH

If you are suffering from Eczema, Psoriasis or any other kind of skin trouble, simply into our store for instant relief. We will guarantee you to stop that itch in five seconds.

We have sold other remedies for skin troubles, but none that we could recommend more highly than the well known compound of Oil of Wintergreen, Thymol and a few other ingredients that have wrought such wonderful cures all over the country.

This compound is known as D.D.D. Prescription for Eczema and we know that the very first application will cool and heal the itchy, burning skin as nothing else can.

We know that D.D.D. Prescription will bring relief. Either write the D. D.D. Laboratories, Dept. B.I.W., 49 Colborne St., Toronto, for a free trial bottle, or come to the store and get about it.

MEN OF CANADA IN PLAY TIME

Some Interesting Facts and Figures Relating to the Recreations of the Growing Up in their Hours of Leisure

The Canadian "Who's Who" is an interesting study in the careers of thousands of Canadian men and women who have attained distinction in some line of activity; but the significant features of these brief histories are not so much the records of success and accomplishment as in the list of recreations in which these men indulge in their moments of leisure.

Of the 650 whose recreations are quoted, 325, or more than one-third, acknowledge shooting as a favourite form of play. Of these fourteen at least accord rifle target shooting and six big game shooting. The rest it may be presumed are devoted to shooting in one form or another. "I use go out and kill something," is the way Mr. Arthur Pearkman does described the Englishman's idea of sport, and the Canadian seems in a fair way to follow his example. Fishing and shooting together attract a large number of people, and 163 mention fishing as a recreation.

Play or spectator, golf enjoys splendid water courses and lakes, the members of whom are represented as devoted to water sports is surprisingly small. Tennis, Mowbray is yachting or sailing a recognized diversion. Rowing, canoeing, motoring, skating without special preference to forty, rowing to thirteen, swimming to six and cricket to four. The remainder includes any or all of the pleasures of the waters or the land.

The same thing may be said of winter sports. Tobogganing in winter is the glory of the Canadian climate, and it is only the comparatively few which winter sports are held; it is remarkable that only 96 — perhaps largely the Canadian population — go in for curling, fifteen for skating, eleven for ice boating, two for snowshoeing, two for sailing, and one for ice yachting.

Athletic and outdoor sports do not occupy as large a place as one might be expected. This may be due to the fact that as men grow older—or old enough to qualify for admission to "Who's Who" — they have usually passed from the participating to the onlooking stage in athletics.

REINDEER FOR THE NORTH LAND

Recent Importation of Northern Canada Provides Splendid Results, Being Much More Useful than the Dog.

The importation of reindeer into Northern Canada is not simply an experiment, because in the neighborhood of fifteen hundred have imported reindeer and their off-spring have been for some time successfully improved their usefulness. They were imported into Alaska by the United States Government, just as they are being imported into the Mackenzie District by the Government of the Interior.

In Alaska the reindeer have increased rapidly; they have found there abundant food, and they (now) they have proved useful as beasts of burden, especially as prospectors and travellers visiting remote parts of the wild country; and they have proved of great value to the Eskimo population with a most valuable article of food (or clothing), and it is from this source that the most always available for the Canadian Government.

The traveller in the North has had to depend upon the dog-train. These dogs are difficult to manage, and their food almost invariably has to be carried with the traveller, because where transportation facilities are so limited, the food supply of the country there is equal to several dogs. In the natural course of things the reindeer can almost everywhere find his own food, and in case of dire distress the slaughtered reindeer relieve the traveller from starvation.

Judge Got the Baby.

A few years ago an Iowa county court judge named Solomon lived. Solomon in his well-known decision in regarding the baby that was claimed by two women. In the Iowa County two women also had to be decided as to which of a child was produced before the judge. Finding that history might repeat itself, the judge asked for the infant. Then, opening his knife, pretended to take measure of cutting; the child in half. Whereupon one of the mothers exclaimed, "Oh, no! If it comes to that you may keep the child yourself, and both women left the court.

It appears to me that Solomon was very over-rated man," murmured he Judge.

About Cigarette Paper.

Of the enormous number of cigarette smokers there is probably not more than a hundred who know that the rice paper, in which the tobacco is wrapped, has nothing to do with rice, but is made from the inner membrane of the breadfruit tree, or, more commonly, of fine new Chinese grasses of flax and hemp. So light is this paper that 7,500 of the leaves go to make an ounce. They are perfectly combustible, and leave off the minimum of smoke.

Good Evidence.

"Did you ever see Mr. M. retire at night?" inquired counsel.

"Yes, your honour," was the reply. "I always see him when he retires them?" was next asked by the learned counsel.

"In the backyard," said the witness, amidst the laughter of the court.

Plans have been completed in New York for the building of a theatre, to cost $1,500,000 of a great amusement structure to be known as the Broadway Theatre, and will be the place of the Metropolitan Opera House.

ARMIES MAY NOW DISBAND

Should Latest Gun Operate to Schedule, the Nations May Mutually Agree to Study the Arts of War No More

A Swede named Svenson claims to have invented a new automatic rifle which may do away with machine guns on the field of battle, whilst the ordinary infantry soldier, armed with this weapon, would operate much more formidable than he is with his present equipment. As yet the invention has not only been applied to rifles, but to the pistol and other weapons. As regards rifles, Mr. Svenson has invented two types, and in each arcane, one of which can be used as an ordinary rifle and another as a machine-gun. Mr. Svenson claims that his weapon can at will be made to perform with functional effect the weight in any way being increased. It can be loaded either at the breech or underneath by inserting the cartridge magazine. A company of the factry, equipped with the new rifle will be capable of 16 pieces, can fire, it is said, 70 shots per second, or if fitted with a larger magazine 240 to 250 shots in three seconds. A battery of machine-guns, consisting of four pieces served by 16 men, with their commanding officers, would occupy a front of 12 paces and fire under the same conditions 32 to 33 shots respectively in the same space of time. In addition to the machine-guns are difficult to transport, or to bring in position, or to hide from the enemy, which is not the case with the rifle of the Svenson type. The new weapon is about the weight of a light as the Mauser rifle, and has the same kind of barrel, but its entire length is five centimetres shorter. Another advantage is the simplicity of construction, possessing, as it does, only 17 movable parts, including the spiral springs.

BANK NOTES ARE ALL CLEAN

General Adoption of Custom of the Bank of England in Having No Reissue of Notes Would Be Greatly Appreciated.

Dirty bank notes are rarely seen in England, and the reason for this desirable state of affairs is given by the Right Hon. F. Hugh Jackson, a director of the Bank of England, in a lecture delivered recently.

It was often remarked, he said, that they rarely, if ever, saw a dirty Bank of England note. "This was due," he explained, "to the fact that they had never reissued a bank note. Even if you were to go into the bank and demand a five pound note for five sovereigns, and were then to walk across the road you would receive a note for gold, that note would be destroyed. The bank had adopted that principle, not in the interest of cleanliness, but in the interest of economy, as they find that by this practice, expensive though it may be, they saved and the public avoid, many of the risks of forgery." Mr. Jackson added another item of little-known information, that besides the printing of Bank of England notes, the bank also printed all postal orders and all-age pension orders for the Government.

Wanted Much Cooking.

One of the most annoying things about swans is that they live to an extremely great age, and it is quite impossible for the ordinary observer to guess their age. It may be that President Grover Cleveland, it is rumoured, owned an animal of extreme age with some swans. He had been a devoted lover of bird-life, and these dogs are difficult to manage, and their food almost invariably has to be carried with the traveller, because where transportation facilities are so limited, the food supply of the country there is equal to several dogs. In the natural course of things the reindeer can almost everywhere find his own food, and in case of dire distress the slaughtered reindeer relieve the traveller from starvation.

"All the boys," said Mr. Cleveland, thanked me for the birds, and remembered them, but one or two of them, in their zeal, went to work to cook the animals and birds that now make Lake Harriet their home. The swans, of course, should be kept intact and secure for these denizens of the forest. Great destruction has already been wrought, largely by fires burning the forests and destroying the food supply. Fatill, there is plenty of fur and feathers worth preserving, and we can save it unless conservation reforms like the present movement become general.

The portico of the pamphlet dealing with destruction makes this clear. Lieut.-Col. Wood first speaks of the destruction of the fur and game birds. The fishermen, he says, who come up from the south, kill and kill, and never make eggs wherever they go.

"If I may say so," he says, "I am the same spot for a day or two, they gather, and after every single egg, because they knew it has been laid in the meantime and must be fresh.

Already results have given warning of what the end will be unless measures of conservation are at once enforced.

Within living memory the great sun and the Labrador duck have become extinct. The Esquimaux bird is decreasing to the danger point. The lobster fishing is being wastefully conducted; whales are diminishing; the caribou is annihilated over Labrador except in the north. The seals are diminishing, and the woodland caribou has been killed, and is still to a great extent, to cause both Indians and whites to die off with him. The barren-ground caribou is also plentiful, though decreasing. The dying out of so many Indians before the time of the Low and Eaton expeditions of 1903-4 led to an increase of furs bearing animals. But renewed, improved methods of hunting and trapping has now reduced them below their former level. Hunting for the mere sport of killing is carried on in a vicious circle, always narrowing in on the quarry until it is completely and be strangled to death."

Lieut.-Col. Wood also tells of a party of hunters securing a large number of caribou and leaving all but the whole herd of walrus wiped out, in spite of the fact "that these animals were at that time worth $50 each, be the only food available for a neighboring band of Indians, who themselves were starved to death, every soul perishing there, as subsequent explorers found out. But Eskimos have no money and never write to the papers," while walrus hides were booming in the markets of civilization. Such is the form of sanctuary suggested for the fur-bearing Yukon is well worth considering at this time of writing," writes Lieut.-Col. Wood. "It consists in opening and closing the country at alternate sections, like crops and fallow land in farming."

PUZZLING BABIES.

Some Have X-Ray Eyes That Look Through Objects.

A year or two ago doctors in England were much interested over a six-year-old boy named Arthur Keeble, living with his parents at Edinburgh, Glamorgan. Young Arthur had lived on skim milk from his birth, and the cause of solid food being taken. At six years of age he was finally declared to be blind. At that time the optic nerve consisted of thirty pints of white mixed, with sugar and a little water.

When Lionel Brett, a young boy of Massachusetts, was a baby in arms, Mrs. Tilbitz, his mother, noticed that there was something peculiar about the eyes, and fearing that he was in danger of going blind, had him carefully examined by several occulists. These gentlemen pronounced that the child was possessed of a most wonderful order of eyes, by which transparent substances in the same fashion as the X-Rays.

Dr. Fevrol, of Narbonne, and Dr. Lamont of Hull, have recently had their examined a young girl of Narbonne and she was found to possess eyes similar to those of young Brett. Experiments proved that she could see through opaque bodies as clearly and penetratingly as her eyes generated ordinary light.

Another child possessed of wonderful sight was a Russian girl named Schaefer, who created a furore in scientific circles some time ago. There was nothing remarkable in her appearance, and yet he had a very strange order of sight, as the sequel to these things was reversed; in the day he was blind as a bat, but at night she could see quite clearly. Although the room was absolutely dark she could read every one of the plus in an incredibly short space of time.

People with magnetic bodies are not infrequently met with, and Baron Reichenbach discovered at Vladikvkaz, in the Caucasus, a girl of twelve whose body was practically a magnet. According to a medico who examined her every object which she approached would move. Once she walked close to a wooden chair and it fell to the floor; crockery upon it began to dance. On another occasion a heavy bottle standing upon a table was raised in the air when the magnetic maiden went by.

OXO IN CUBES



OXO Cubes are made by a new scientific process known only to the Liebig Company. In this way are combined the rich extractives of beef combined with beef pressed into cubes, having a finely powdered fibrine.

There is no other value in the world which contains so much beef goodness in so small a compass as a little OXO Cube.

Get the OXO Cubes.

10 for 25c. 4 for 10c.

66

VANDALS IN LABRADOR

RUTHLESS HUNTERS ARE COSTING CANADA MILLIONS.

Lieut.-Col. Wood Urges That the Wild Life of Labrador Be Preserved For the Nation — It Is an Animal "Sanctuary" Where the Fur Resources Can Be Maintained Indefinitely—Outrages Committed.

The paper on Animal Sanctuaries in Labrador by Lieut.-Col. William Wood, F.R.S.C., and read before the second annual meeting of the Commission of Conservation, held in Ottawa, has just been issued in pamphlet form. It is to be regretted that it has been given a wide circulation, as it should have been circulated, it is being studied. It is further to be hoped that its students will heed the appeal with which the pamphlet opens, and do all in their power to give it effect. It is in these words that Lieut.-Col. Wood makes his appeal:

"The Labrador Wild Nature is one of the greatest glories of the earth, and it knows its limitations as a home for civilized man to-day, and all who possess such countries have a tendency for posterity, are asked to help in keeping the animal life of a continent as they find it. The Labrador is a sanctuary, a place where man's passive and the rest of nature active. Till quite recently man had her own sanctuaries, where man either did not go at all or only as a passing animal in comparatively small numbers. But now in these wonderful days, there is no place left where man cannot go with overwhelming force at his command, and he is capable to death all the nobler wild life of these wild lands. Even if he could certainly will have done so, unless he exercises due foresight and self-control in the meantime. There is not a nothing remarkable in the animals and are now being killed off much faster than they are increasing. Everywhere with some swans. He had been a devoted lover of bird-life, and these dogs are difficult to manage, and their food almost invariably has to be carried with the traveller, because where transportation facilities are so limited, the food supply of the country there is equal to several dogs. In the natural course of things the reindeer can almost everywhere find his own food, and in case of dire distress the slaughtered reindeer relieve the traveller from starvation.

"Canada is not alone in this condition, but she is in the unique position of having a vast area of country which is still practically unoccupied, and which can be preserved for the nation. Labrador is the most favourable of all these areas, because it is the most remote, and because it is the most difficult to reach

LATE TELEGRAPHIC NEWS

TAFT IS PESSIMISTIC AUTOCRATS EAT CROW

President Hints at Possibility of Being Defeated.

In Speech at Chicago in the Bosom of His Supporters He Expresses the Hope That the Republican Party Has Only Been Chastened In Order That It May Do Better Hereafter—Will Support Any Government.

Chicago, Oct. 31.—President Taft surprised a large audience at the dinner of the Hamilton Club yesterday by what most of his hearers construed as an admission of the possibility of Republican defeat in the coming national election. He was speaking to an unusually enthusiastic audience of Republicans.

"Now we are at—some people say the—the crisis in the Republican party with reference to its continuance in the guidance of the nation," the President said. "I am hopeful that the good people of the country who know a good thing when they see it, have only chastened us in an off year, in order that we may be better hereafter —but with no intention of shifting from shoulders that are fitted to bear the burden of the present problems and carry them to a successful solution, to those which are untried and which have new theories of action that we do not believe in, and that we don't believe the people believe in.

"However, if so be it they desire to make a change, we shall loyally support the new Government under any conditions, with the hope it will inure to the benefit of the country, but with the conviction that, after all, one trial the people think they ought to go back to the other party that has served—all three of us in the responsive days of the nation, they will do so—we can look on my leaving office with equanimity."

After his address the President retired to his hotel for rest. Though he professed no weariness the three days steady strain had told on him, and it was a tired man who led the Presidential party out of Chicago at 5.30 p.m. over the Pennsylvania Railroad for Pittsburg.

Part of Tripoli Recaptured.

Washington, Oct. 31.—The Turkish embassy received unofficial despatches yesterday confirming reports that the Turkish troops have recaptured part of the city of Tripoli. These reports came indirectly, and do not represent an official statement on the subject.

The State Department received a message from Consul J. J. Wood at Tripoli, stating that Italian forces have not invaded Arabs as has been some reports indicated.

Rome, Oct.—The Italian nobility, like the people, are paying tribute in blood to African conquest. Another list has reached here of the death in action at Homs, Tripoli, of Duke Riccardo Grazioli Lante Della Rogere, a lieutenant in the army, and of the serious wounding of Count Pompeo Di Campello, a lieutenant in the cavalry, and grandson and heir to the King. Both of these officers were well-known sportsmen.

Killed By Train.

Hamilton, Oct. 31.—Another railroad accident, with fatal results, occurred here 2.30 o'clock when the C.P.R. train from Toronto early yesterday afternoon ran into and instantly killed on an unknown man near the high level bridge. The train was stopped within a short distance when the accident happened and Dr. Phelps of the Toronto General Hospital staff, who was a passenger on the train, rushed back to the unfortunate man, who was dead when the doctor reached him.

The man is apparently about 30 years of age and wore a black moustache. C.P.R. switch keys were found in his pockets, which, in connection with clothes he wore, suggested that he was a brakesman.

Struck By Train, May Die.

Toronto, Oct. 31.—M. Shea, 1269 West Bloor, 56 years of age, was picked up about twenty yards east of the Broad avenue crossing inside the C.P.R. tracks at 7.20 last night. He was unconscious and there was a severe fracture at the back of the skull and a deep gash in his hand. He was attended by Dr. Gillan, 1,435 Dundas King street, and removed to Grace Hospital in the general ambulance. He is unlikely to recover.

He appears to have been struck by a train while walking on the tracks.

New Allan Liners.

Montreal, Oct. 31.—The Allan Line yesterday placed orders for two new vessels, which will be placed on the Montreal-Liverpool route.

The vessels will be 570 feet in length, will 30 and will be of 20,000 tons and will be able to maintain a speed of 18 knots.

Beardmore & Co. received the contract for some vessels, and the Fairfield Shipbuilding & Engineering Co. were awarded the contracts for the other. The expenditure is $5,000,000.

Vaniman's Flight Postponed.

Atlantic City, Oct. 31.—Melvin Vaniman received his huge dirigible balloon, the Akron, taken from its hangar at Pinet Park yesterday, but was unable to make his expected trial flight because the engine trouble. Workmen were busy all afternoon trying to adjust the difficulty. It was almost midnight when Vaniman finally announced that the flight would have to be postponed.

Lincoln Liberals.

Niagara Falls, Ont., Oct. 31.—Dr. E. P. Leslie of this city yesterday announced that he would be a candidate for the Liberal nomination for the Legislature. The county Liberal convention will be held to-morrow.

Entered Canada Illegally.

Niagara Falls, Ont., Oct. 31.—Karl Kassay and Andrew Fahr, Hungarians, entered Canada illegally and they were fined $10 each by Magistrate Fraser. They were tried across the river from Grand Island.

Imperial Edict Issued Yesterday Apologizes For Throne's Neglect in the Matter, Grants Popular Rule, Pardons All Rebels and Promises Better Behavior in Future — Cabinet Will Be Organized Without Nobles.

Pekin, Oct. 31.—The demand of the National Assembly for a complete constitutional government has been acceded to by the throne. An Imperial edict was issued yesterday, apologizing for the past neglect of the throne, and granting an immediate constitution with a Cabinet, from which nobles shall be excluded. A second edict grants pardon to political offenders connected with the rebellion of 1898 and subsequent revolutions, and to those compelled to join in the present rebellion.

The Imperial edict, which is from the hand of the Emperor, Hsuan-Tung, says: "Misgovernment of many years have always acted conscientiously in the interests of the people. But we have not employed men properly, as we have without political skill. I have employed those of noble birth in official position, which contravenes constitutional principles.

"On railway matters one whom I trusted deceived me. Hence my mind's opinion was antagonized. When I urge officials and the gentry seize the opportunity to consult with the people's views. Much of this has been taken, but nothing to dampen people has been achieved.

"On several occasions edicts have promulgated laws, but none of them have been obeyed. The people are grumbling, yet I do not know. Disasters loom ahead, but I do not know.

After referring to the uprisings in various provinces the edict continues:

"The whole empire is seething. The faults of our nine deceased emperors are unable to enjoy the sacrifices properly, while it is feared that the people will suffer grievously.

"All these things are my own fault and I hereby announce to the world that I swear to reform, and, with our soldiers and people, to carry out the constitution faithfully, modifying legislation, promoting the interests of the people and abolishing their hardships. All in accordance with their wishes and strength. The old laws, that are unsuitable will be abolished. The union of the Manchus and Chinese, proclaimed by the late emperor, I shall carry out now. Finance and diplomacy have reached bedrock.

"Even if, all unite, I still fear that we may fail. If we have not the confidence of the people and do not honor fate, and are easily misled by outlaws, then the future of China is unthinkable. I am most anxious day and night. My only hope is that my subjects will consider my intentions."

The throne promises to organize a Cabinet without nobles forthwith. The Manchu Prince Shih Shu, President of the Assembly, is permitted to resign, the whole of China thus succeeding him. The Manchu Kuei Chun, Minister of Constabulary, has been removed, and the Chinese, Chao Ping Chun, promoted him in that office.

The lines around Pekin are tightening. While there is no great panic observable in the capital panic is higher outside, and the foreigners there has been a perceptible hardening everywhere. The legation quarter is practically a fortress, and within in some cases temporary fortifications consist largely of bags of sand.

Yesterday a detachment of men guard the palace and the gates of the city of Pekin. This action has made haste to comply with the demands of the 20,000 soldiers of the Third and Twentieth Divisions and the Mohammedan Brigade, composing the Second Imperial Army, for the changes in command, which were presented by the National Assembly. It appears to be said that Pekin is yet safe from attack.

The imperial edict has been widely discussed and it is generally believed that it was issued in order to provide Yuan Shih Kai with a pretext for his use in his negotiations with the rebels, which up to date have been no good. The fear of the people, which was great, has considerably abated, it became known that the capital was practically safe from attack unless the Government acceded immediately to the demands of the rebels' importance, had somewhat subsided last night, although the Europeans continue to fear a massacre, while 100,000 Manchus are in dread of a Chinese attack.

Ah Tien Tsin yesterday the foreign troops marched around the concession for the purpose of impressing the natives with their numbers, armament and general preparedness for trouble. The customs commissioner received a telegram from Pekin last night on behalf of the Tien Tsin branch of the Revolutionary committee, announcing the intention of the committee to take possession of both Tien Tsin and Pekin.

Strange Death In Chicago.

Chicago, Oct. 31.—What the police say was a murder, with many features which they were unable to explain, was revealed yesterday when the body of Blanche Dow was found stabbed, on the floor of her room in a down-town hotel.

The furniture was broken and the young woman's hair was torn down, giving evidence of a struggle. Despite these facts, there were no wounds on the body and both doors and the windows of the room were locked.

The police say that Blanche Dow, who was about 20 years of age, was an actress. Several valuable jewels on her fingers were not disturbed.

Not Eager to Sell.

Winnipeg, Oct. 31.—Sir William Mackenzie, who arrived yesterday from the east, declared that he was not keen to sell the Winnipeg Electric. He was surprised at the newspaper reports that he was moved to extend the Canadian Northern Railway north to take in the Hudson Bay Railway.

TELEGRAPHIC BRIEFS.

Capt. Asa Ribble, mayor of Dresden, died suddenly yesterday.

The cornerstone of the new St. Andrew's Church was laid at Strathroy.

Mark Egan of Walkerton was fatally injured while shooting rabbits yesterday.

Hon. R. L. Borden and Mrs. Borden have returned to Ottawa from Atlantic City.

Samuel Moore, an aged farmer of Cookeville, was killed while walking on the railway.

R. T. Shillington, M.P.P., was nominated for Temiskaming by the Conservative convention at Cobalt.

Sidney Roe, Ottawa correspondent of The Montreal Gazette, has been appointed secretary to the Ministers of Customs, Hon. J. D. Reid.

Conductor Melanson was killed in a collision on the International Railway at Sackville, N.B., and a large amount of valuable stock was destroyed.

Allen Gard, who was relieved last week as U.S. consul at Cuba, Honduras, has committed suicide by shooting himself through the head.

The C.P.R. steamer Lake Champlain, which had lain stranded in the eastern channel for three days was pulled off into deep water Saturday by the united efforts of the tugs.

It is now estimated in Italian circles that the Turkish and Arabian losses in the battle of Thursday last will reach 2,000 killed and 4,000 wounded. The enemy numbered 12,000.

I am glad for the opportunity to have my name changed," so said Miss Josephine Ottenbrug recently, aged 18 years old, as she was handed her marriage license by Clerk Hamilton yesterday.

The Canada temperance people have sent a petition abroad, and have already received over eight hundred letters asking that the Duke of Connaught put the question of license reduction to a vote of the people.

Rev. Brother Probatus, Canadian procurator-general of the Order of Christian Brothers, died in Montreal yesterday at the age of 41 years. Brother Probatus, known in his business capacity as Wilfrid Murphy, was widely liked throughout Canada.

McRae Gets Life.

Cornwall, Oct. 31.—Farquhar McRae, ex-reeve of Lancaster Township, if the sentence of the court be carried out, will his days within prison walls. Mr. Justice Sutherland sentenced him to life imprisonment on expiration of the shooting of William Grant, merchant of Carp.

The eighty-five-year-old prisoner goes into captivity because twelve of his fellow-countrymen believe that, laboring under the excitement of prosecution, he shot to death the young Scotch chemist who was assisting his friend, Dr. Magee, to recover his estate. The jury returned a verdict of manslaughter after 1 3-4 hours consideration.

Before McRae had been led away to his cell his friends in the court room were planning a petition to Ottawa for clemency. It would be signed by every man in Glengarry, irrespective of religion or politics, said one of them. McRae will be removed to Kingston this week.

It is possible that a new trial will be applied for on the ground that the jury were allowed to read newspaper reports of the case, some of which are said to have been inflammatory. "They should never have seen them," said Mr. Pringle.

Hit Both Ways.

Brockville, Oct. 31.—James Cowan of Gananoque fell into the company of David Casey, C.P.R. fireman, at Prescott. The pair came to Brockville and occupied a double room in a local hotel, but in the morning the Irishman was gone and $2 of Cowan's money.

Casey lit out by the first train for Cornwall, where he was arrested and brought back to answer to the charge of theft. During the enquiry it developed that Cowan purchased liquor for the Indian lodge in Prescott and Brockville, for which he was fined $50 and costs, and in default was committed for two months. Casey is on record as having been the one used in the prosecutions to follow.

Thomas Eastman was arrested here yesterday in connection with a case and buggy which it is alleged he stole from Smith's Falls liveryman on Saturday night. Eastman is 22 years of age and he belongs at Smith's Falls. He was taken to Smith's Falls for trial.

It's a Real Fortune.

Brantford, Oct. 31.—Dr. Charles Perrin, brother of Dr. Thomas Perrin of this city, has been reported to be heirs to a fortune of $4,500,000, which has been accumulating in England for 200 years, is in the city on a visit to Dr. Perrin. Yesterday, he informs your correspondent that his visit had no connection with the claim established for the estate. Dr. Perrin intends to discuss the case in any way, although he implied that the fortune was a genuine one. It is his second visit here in forty years, he having been formerly well-known residents of Mount Vernon, Burford Township.

Aged Pair Married.

Sault Ste. Marie, Ont., Oct. 31.—Aged 82 years of age, and the fifth time in his life, Jacob Somes has entered into the bonds of matrimony, and the woman of his heart is Mrs. Jane Cole, a lady of 73 summers, who has been married once before.

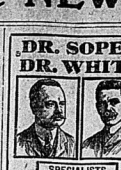
Somes has lived here for many years and Mrs. Cole comes from Thessalon, where they will reside. The bride, it is reported to have amassed a large sum out of the sale of patent medicines.

Ask Tait to Protest

New York, Oct. 31.—President Taft is to be asked to transmit to the Czar of Russia a protest formulated at a meeting yesterday by New York clergymen, Jews and Gentiles protesting against the "systematic oppression" of the Jews in Russia. The protest is in the form of a resolution setting forth that "the cruel and barbaric conditions" to which, it is declared, the Jews in that country are subjected.

Never before in the history of the Tombs have there been so many prisoners awaiting trial on charges of murder, no less than 20 being there at present.

DR. SOPER DR. WHITE



SPECIALISTS

In the following Diseases of Men:
Piles Urinary Troubles
Eczema Epilepsy Rheumatism
Varicocele Nervousness
Stricture Blood Diseases
Diabetes Impotence Kidney Affections
and Blood, Nerve and Bladder Troubles
Call or send history for free advice.
Free Book on Diseases and Question Blank. Medicine furnished in tablet form. Consultation hours 9 to 2 p.m. Sundays 10 to 1.

DRS. SOPER & WHITE,
25 Toronto St., Toronto, Ont.

LOST HIS NERVE.

Frightened Auto Passenger Leaps to Death on Toronto Street.

Toronto, Oct. 31.—Jumping from a motor car in which he was riding with four other persons between Eglinton and St. Clair, in Dufferin street, Melrose F. Morrison, chief accountant for the Home Land & Saving Co., was fatally injured, at 9 o'clock last night. His companions picked him up unconscious and still breathing and rushed him in the car to the office of Dr. Walter McKeown, College street, only to find upon their arrival that life was extinct. Efforts were in vain, for the young man was dead.

The story as told last night by the others in the car is that the car was running sanitily down Dufferin street with its occupants at ease when it suddenly alarmingly upon striking a stone in the road. The car on the car ran around, and Mr. Morrison seems to have believed that the car was going to overturn, for his jumped headlong from the car. He struck on his head, and the doctor believes that death must have been almost instantaneous. The body was removed to the morgue. William Stewart, 564 Brock avenue, says that he was walking south in Dufferin street when he was overtaken by the car. He saw it strike a stone and heard a shout. Looking around he encountered a bustle at the side of the road. He saw Mr. Morrison jump from the car, but thought that he had been thrown out. As he struck the ground the machine swung to the left, the back crushing him beneath it. A moment later the car, a closed one, could be arrived with a nearby physician, the man had already turned away in the car.

Mr. Morrison was 29 years of age and single. In speaking of him last night H. W. Wright, manager of the Dovercourt Land & Savings Co., said he was one of the best men the firm had. He was well liked by all of its patrons, and would be sorely missed by the company.

Federal Help Promised.

North Bay, Oct. 31.—Hon. Frank Cochrane, Minister of Railways and Canals, stated at a convention at North Bay last week that his ambition to see carried out the provision promise of the Borden administration, that the Federal Government irrigation policy heretofore applied to the western provinces, would be given to northern Ontario. He also promised the appointment of a board of engineers of Federal contribution to trunk roads in Ontario, and stated that every effort would be made to settle long standing disputes between Provincial and Federal Governments as to the jurisdiction over the islands of Georgian Bay, the ownership of the beds of streams, and other matters, which have been settled by amicable agreement, but failing that, by an appeal to the courts.

A subsidy to the Temiskaming & Northern Ontario Railway would also be considered, the opinion of the Minister of Railways and Canals being favorable to granting the same as entitled to the same consideration as a subsidy promised from the Federal Government.

North Bay Power Problem.

North Bay, Oct. 31.—North Bay is considering entering into a contract served by the Hydro-Electric Commission. The present contract with the private lighting company has expired, and the Hydro-Electric Commission supplies establishing a municipally system. It has entered into negotiations with the local company with that object in view.

In the meantime the lightning company has been absorbed by the Nipissing Power Co., controlled by Smith, Kerry & Chase of Toronto, but virtually owned by the Ontario hydro-electric power companies. The new company asks for a 25-year franchise, and offers very low rates if the franchise is granted.

Representatives of the Hydro-Electric Commission have also been in consultation with the town council. Hon. Adam Beck has promised to come here in the matter of a work and lay a definite proposition for a supply of power before the council.

Insurance Bill and the Dominions.

London, Oct. 31.—In the House of Commons yesterday the Chancellor of the Exchequer, Mr. Lloyd-George, in the 30 of his insurance bill, which provides that the proportion of interest owing to the dominions shall have the right to take their interest in the form of similar securities abroad, described the provision as an attempt to bring about reciprocity with the dominions and foreign countries in the matter of insurance. This was to be regarded rather as a general offer to the colonies than as a final settlement.

SINCLAIR'S SINCLAIR'S

SOME SPECIAL LINES

For November Shoppers

With the month of November comes the weather that creates a demand for heavier and warmer garments and quickens the sale of all lines of Fall and Winter Merchandise. It's because of this fact that we think every buyer will be interested in these:—

COATS FOR STOUT WOMEN.

These Coats are specially designed for Women who measure from 40 to 48 inch bust measure, cut with roomy sleeve and arm-hole, with extra fullness over the hips, are made of fine quality of Black Kersey Cloths, and sell from $13.50 to $20.00 each.

LADIES' AND CHILDREN'S UNDERWEAR

Our new and enlarged department will supply your wants in Ladies' and Children's Knitted Underwear. Such well-known makes as Penmans's, Watson's and Lennard's are our best guarantee of quality, while our prices are always the lowest possible, quality considered.

FLANNELETTES AT 10c.

These are imported English Flannelettes, 31 in. wide, pinks, blues, greys and navy stripes, a regular 12½c. quality of cloth in an extra wide width for only 10c. yard.

DRESS GOODS AT 15c., 25c. and 50c.

If you need Dress Goods these specials will interest you. Every piece in this clearing lot is selling from 1-3 to 1-2 less than regular prices, with blacks and colors to select from at 15c., 25c. and 50c. yard.

$3.00 LADIES' WAISTS—

At this price we offer your choice of about 75 Ladies' Silk and Net Waists in black, navy, brown, grey, green and cerise, regular $4.50 to $7.50 values, your choice for only $3.00.

CLEARING PRICE ON LADIES' SUITS—$5.00

We have a few Ladies' Costumes and Ladies' and Misses' Cloth Shirt Waist Suits, about 25 Garments in all, not this season's goods, but well made perfect fitting garments, some of which were originally, and to clear them quickly we have marked them all one price. Your choice only $5.00.

LADIES' FUR LINED COATS.

We would like to show you our Dress special lines of Ladies' Fur-Lined Coats. These Coats are made of fine all wool Austrian Broadcloth, are lined throughout body and sleeves with our own Fur Lining, and are trimmed with very handsome Natural Sable, in all the best Fur-lined Coat values we have seen at $45.00, $47.50 and $50.00.

36 in. DRESS SILKS, $1.00—

If you require Silk for a new dress, see our Satin Messaline. It's a new thing in silks, positively will not split, and in all the new colors, 36 inches wide, for only $1.00, or a dress length for $8.00

BOYS' RUBBER HOSE, 25c.—

We have 160 dozen Boys' Pure Wool Ribbed Stockings, double knees and toes and spliced knees in sizes from 6 to 10, in navy, very elastic knit, made to stand hard wear, and only 25c. per pair.

NEW DRESS SKIRTS—

Our new Dress Skirts in Panamas, Serges, Tweeds and Silks are the most attractive in style, quality and prices that we have seen. These skirts are priced at $5.50, $6.50, $7.50, $8.50 and $10.00.

IF YOU WANT GOLF COATS, SEE OURS

SINCLAIR'S

Tug Struck a Rock.

North Bay, Oct. 31.—The tug Zephyr, owned by Peter Morrison and Alex. Callander, struck a rock in Lake Nipissing on Saturday while towing a scow, and sank in fourfeet feet of water. The crew escaped to the scow and were taken off several hours later by a passing steamer. The bow of the wrecked craft is resting on the rock, and no difficulty is expected in the task of raising the boat and taking her to the drydock for repairs.

Successor to Sheriff Motz.

Berlin, Oct. 31.—John Fennell of the firm of John Fennell & Son, is most prominently mentioned as successor to the late Sheriff Motz. Mr. Fennell has always been a successful worker in the Conservative cause, and the appointment would be a popular one.

New Factory For Aylmer.

Aylmer, Oct. 31.—The Aylmer Canning Co. has purchased the site of G. T. R. tracks, just west of the station, and will build a new factory there in the spring. It is expected that work will be commenced on the foundation this fall.

Boys Escape From Mimico.

Toronto, Oct. 31.—Two lads, one black and the other white, broke last night from the Mimico Industrial School. Their names are Alfred Mitchell, 14 years, and John Fagan, also 14 years of age. Neither wore any hat or coat.

Lutheran Seminary Dedicated.

Berlin, Ont., Oct. 31.—Under auspicious circumstances, and in the presence of the new Lutheran Theological Seminary was dedicated at Waterloo yesterday afternoon, in the presence of a distinguished gathering. Rev. Dr. Miller of Hamilton was present, and formal greeting to the assembly. Mayor Motz extended the welcome, and an address of welcome on behalf of the Ministerial Association was read by J. Charles Mueller, president of the Board of Trade and Rev. Mr. Watson, to the directorate the deed for the property was delivered, and the seminary board God-speed in the work. In the afternoon ceremony was performed by Rev. Dr. Schmauk, Rev. Dr. Julius, and Rev. Mr. Weigand & Brodbagen delivered the German oration.

New York's Low Death Rate.

New York, Oct. 31.—New York city's death rate last week reached the lowest rate since records were kept for the entire city was 12.12 per 1,000 of the population, a decrease of .44 per cent from the corresponding week of last year, and lower by 1.20 per cent than the previous low record, for the week ending Nov. 9, 1910. The deaths totalled 1,126.

In the Borough of Queen's the death rate was 8.49 per 1,000 of the population, the lowest death rate any of the boroughs has ever enjoyed.

Could the Tree Talk

Bishop Seymour was very fond of trees, and every day, while walking with a young woman he became, pointed out her some of the fine trees of the neighborhood, the object of his interest and delight. She cried—

"Oh, I wish I could speak! I wonder if trees stir up the keenest emotions in the soul."

Then, putting a great rough trunk, she went on—

"You superb oak, what would you say to me if you could talk?"

The bishop answered:

"I believe I can be his interpreter," and he added, "He would probably say, 'It's your position, miss; I am a tree.'"

A man's natural bent seems to be crooked.

STROUD'S

Stock Reducing Sale!

Commences Tuesday Morning, Oct. 31st, and will continue until Saturday, Nov. 11th

Holiday goods are beginning to arrive, and it is absolutely necessary that we move out of the store a great deal of the heavier merchandise to make room for the new goods.

There's only one way to do it, and do it quickly, and that way is by putting the knife in profits, and that we propose to do.

When We Have a Sale, It's a Sale!

All lines we advertise are dependable goods—no seconds or trash among them—but if you should make a purchase you are not perfectly satisfied with, your money will be cheerfully refunded.

Come prepared to save 20 to 50 per cent. on Enamelware, Glassware, Tinware, Woodenware, Crockery and China.

All Heavy Shelf Goods must be sold.

Sale Commences Tuesday Morning. Watch for Further Announcement

STROUD'S

Now is the Time to Think of Your

Furs for the Coming Season

The new styles are very pretty, the variety is unusually extensive.

It is a pleasure to show our goods whether a purchase is intended or not.

G. T. WOODLEY

Phone 421. Manufacturing Furrier.

COME TO THIS STORE
WITH CONFIDENCE



YOU need not worry about the possibility of getting something you won't look well in.

It is a matter of personal interest to us that every man shall look well in, and be satisfied with, what he buys here.

When he tells his friends that he was fitted with a suit or overcoat by Quick & Robertson, we want his clothes to look so well on him that his friends will at once resolve to make this their store also.

That's the idea we're building on--That's why our service is a great benefit to our patrons--We assume the responsibility of clothing you just right.

Overcoats $6 to $25

Suits - - $5 to $25

The best makers, Correct Hats and the Choicest Toggery. All Pleasingly Priced.

Won't you try our splendid Clothes Service, you'll surely like it.

Quick & Robertson
THE OUTFITTERS

SINGER TOOK HER OWN LIFE

CHICAGO, Oct. 30—Her voice and beauty gradually succumbing to the ravages of years, and driven by her failing talent to seek employment in the cheap theatres, Miss Blanche Dodd, once a popular actress, yesterday shot herself in a room at the Commercial Hotel, Wabash Ave. and Harrison street, and ended the play. Her body was found a few hours later by an employee of the house.

The room in which the woman spent her last hours was littered with the relics of the days when she was the hearts of audiences with her fine soprano voice and stylish manners. On the bureau were two large solitaire rings and a diamond brooch.

Before preparing to die, Miss Dodd took from her trunk a bundle of old valentines sent her by admirers in the years of her popularity. These were found near the door.

Miss Dodd came to Chicago from Toronto, Ont., fifteen years ago. She quickly won a place for herself on the musical stage, performing under the name of Pearl Ward. Many seasons of success and prosperity followed.

Then came the day when applause grew meagre and managers were less generous with engagements. The downhill slope and the saloon vaudeville in time offered her her only means of livelihood.

She returned to her Canadian home for a while. A few weeks ago she came back to Chicago again to try to make a fresh effort to regain her one prosperity. She received little encouragement.

Friday night she visited her sister Mrs. W. H. Lewis, No. 628 East Forty-second street. She spent a number of hours with a young nephew. From there she went to the Commercial hotel and registered as "Pearl Ward." The body was found early today by David Ritchie, an attache of the hotel. "Suicide by gas poisoning" was the verdict of the coroner's jury.

Miss Dodd was 38 years of age. Her father is Thomas Dodd, of Toronto, a retired miller.

West Hastings Liberal Conservative Association

Belleville Division

The Belleville members of the Association will meet at the Conservative Auxiliary Rooms in the Robertson Block, Front Street, Belleville, to appoint delegates to the Convention for the selection of a candidate for West Hastings, on the 6th of November, prox., as follows:—

Foster, Thomas and Ketcheson Wards: on Monday, October 30th, 1911; 8 p. m. sharp.

Baldwin and Bleecker Wards; on Tuesday, October 31st, 1911; 8 p. m. sharp.

Coleman and Murney Wards; on Wednesday, November 1st, 1911; 8 p. m. sharp.

God Save the King.

(923,25,28,30,31,N1

LABOR AND CAPITAL ARE NOW IN CONFLICT

To the Editor of The Intelligencer.

Dear Sir,—Recent events point to a conflict which cannot long be postponed between Labor and Capital. Labor Unions everywhere have attained a power impossible to over estimate. The great issues have slowly emerged from being serfs to a knowledge of their almost absolute power. Look at the strikes on this continent and in the British Empire. Can anyone examine the Conciliation Commercial convulsions which have been caused by these strikes, when supplies of food for suffering citizens in great cities had to be conveyed by thousands of bayonets, and every railroad was affected?

The great principles of Socialism are gaining ground with inconceivable rapidity. The masses demand, and will have, changes in their condition, which education and enlightenment now are possible, and to which they are men and not as slaves are entitled. The Bishop of London recently asked "Why has the Church not more influence than it has upon the trying life of democracy to-day? Why has organized labor so little to say to or organized Christianity, as a whole? Has the new wine burst the old bottles, and is the wine hopelessly and wastefully running out? There is a strong new wine working in the brains of demands to-day. They believe there is equality for all. That the grinding, hopeless poverty seen in large cities is unnecessary. That God looks toward a time when each child shall have a chance, and "no one shall be "Damned into the world." They are tired of hearing of "a heaven in another world, when they believe they were promised one upon earth. They do not crave for "princely mansions, or incomes, but more time to think, and leisure "from toil, a living wage, and a help "to independence in old age. Instead "of cut-throat condition, peace and "the avoidance of war. This is the "beautiful dream at the bottom of the "Labor movement." Witness the 100,000 men who, in Berlin a few days ago, raised their hands and voices at a public meeting in condemnation of war. The Bishop adds: "It is new wine, and apt to go to the head with "intoxicating force. But what "Christian can deny that dream is a "beautiful and a Christian one? and "that the wine in itself, undiluted, "might have been created in Cana of "Galilee?" When one thinks of the lords in the old land, of their vast estates, immense wealth, prodigality and luxury, of the large number of the vapid, semi-imbecile, depraved members of what is styled the aristocracy, of the hundreds of thousands of acres of land retained unsold because they are devoted to raising of pheasants and wild fowl for a few days of shooting, no wonder that Socialism flourishes, and is destined to flourish, and what is more, is certain, to win in the end. Socialists are aware they have power, and having it, are fast learning how to use it. Unquestionably, it was the awakened voice of the people that caused the downfall of the lords in the recent parliamentary crisis. The pity is that in the old, impoverished spirits, constant horrible crimes, and the ever brooding upon those who are determined upon the overthrow of existing order of condition, only to be effected by legal constitutional methods.

I am, yours truly,
JOHN J. B. FLINT.

CHEAP COFFIN STARTS
RIOT IN PHILADELPHIA

Dead Woman's Relatives Storm Home of Husband Said to be Worth $4,000

PHILADELPHIA, Oct. 30—Because Samuel Prager, a tailor, provided a cheap coffin for his wife relatives of the woman stormed Prager's home in this city. The police were called to quell the disturbance.

Prager and his wife had quarreled and she committed suicide.

While a deputy coroner was making an investigation the relatives of Mrs. Prager visited the house. Their denunciations became so violent that several hundred persons collected. The relatives said Prager had $4,000 in the bank and had asked a charitable association for a coffin not costing more than $3.

Any Doubter Can Know

Whether tea or coffee are causing him trouble by quietly tinting them.

When the cause of the trouble is removed, some relief will naturally follow.

But the return to the old time health and comfort can be hastened by taking to a rich liquid food-drink, such as

POSTUM

It supplies a hot table beverage of fine color, and a delicious "snappy" taste, similar to that o the mild, high-grade Java.

Postum contains no coffee or any other harmful substance, but is rich in the gluten and phosphate of potash (from the wheat of which it is made), Nature's method for rebuilding nerve and brain cells.

It's a matter of choice whether you keep along with the tea and coffee habit or change to Postum and be free.

"There's a Reason."

Canadian Postum Cereal Co., Limited
Windsor, Ontario, Canada

Nyal's Cod Liver Oil Compound

Cod Liver Oil is prescribed for many people who cannot take it because it nauseates them. When you pay $1.00 for a large bottle of Nyal's Cod Liver Oil Compound you invest in a nourishing tonic that is not unpleasant to the taste and can be taken by anyone.

There is neither better for those who do not properly assimilate their food. It increases the appetite, aids digestion, puts the blood tissues in giving health and strength to ward off disease.

Geens' 9 Old Reliable Drug Store
Established 1871

Nyal's REMEDIES
Nyal's for each everyday ailment

Stove Pipe Enamel

JET BLACK. HIGH LUSTRE.

For Stove Pipes, Radiators, Registers, Steam Pipes, etc.

"THE ONLY STOVE PIPE BLACK THAT DOESN'T BURN OFF."

10c tin.

ALUMINUM PAINT—15c, 25c, 45c and 75c.

THE
Belleville Pharmacy, Limited
Quality Druggists. Bridge St.

WE are now in a position to supply you with anything in Millinery. Should you desire a style not shown do not hesitate to ask. We can make it and can assure you perfect satisfaction.

MISSES BULGER

A FAIR TRIAL

All that is needed to show you that the Wines, Whiskies AND ALES sold at The Uptown Liquor Store are the best in Belleville. A Wine, Whiskey or Ale to suit every customer. We wants PURE GOODS.

Give them a fair trial to-day.

DR. JAEGER
Pure Wool Wear

We are sole agents for
Dr. Jaeger Underwear

Dr. Jaeger Underwear,
Dr. Jaeger Coat Sweaters
Dr. Jaeger Hosiery
AND ALL PURE WOOL WEAR

Call and see these garments

Chas. J. Symons
294 Front St. Haberdasher
"Pit Reform Wardrobe"



The new Fall Models are stocked and never before have we shown such an extensive display of Fall and Winter Shoes for Men, Women and Children. Call and you will not regret as to Goods or them in detail, but we would like to call your attention to a few lines we have in stock at the following prices: "The Empress," at $2.50. "The Lady line," etc.

High toes, high heels, short vamps, are in great demand in American cities.

We have stocked the latest creations and insite your inspection, as we know we can please you.

W. H. ADAMS
Phone 495 The Shoeman
The Store With the Electric Shoe

WHICH?

Do you want bargain-counter glasses? Are you willing to wear clever glasses because they are cheap? Do you connect to have your eyes tampered with at the risk of their permanent injury? Then this message is not for you. But if you value the precious gift of sight; if you wish to retain it, if you appreciate what it can do for you, and you are invited to come where absolute accuracy in correcting eye defects is placed above every other consideration.

ALEX. RAY, OPT. D.

Canada Approved.

Prime Choice Western Beef at moderate prices.

Head Cheese and Sausages a specialty.

Pork Sausages, A. 1.

—AT—

GREEN'S BUTCHER SHOP.

167 Front St. | Phone 109

COAL

D. L. & W. Scranton
Office, Bridge St.
The Schuster Co., Ltd.

Sills Co.
B. E.
UNDERTAKERS

Front Street 'Phone 40

BELLEVILLE, Ont

S. A. HYMAN & CO.

Reliable Furs

In purchasing furs of us you take your choice out of the finest and largest stock of furs in CENTRAL ONTARIO, at prices generally no more than you pay to rule most inferior article elsewhere. We can demonstrate that it pays to buy furs from FURRIERS who select their pelts and manufacture them on the premises.

Blue Wolf Scarf $15 to $40
Muskrat Coats $40 to $65 and up

S. A. HYMAN & CO.
Phone 363. Manufacturing Furriers. Established 1870.
S. B.—Best attention given to fur repairs.

TRY OUR BINDERY FOR PAMPHLET WORK

Fresh Chocolate

Many have been stung on chocolates in sealed packages. We open our boxes to show you just what you are getting.

Ask to see our 50c and $1.00 specials.

Ed. F. Dickens & Son

8 per cent.
For Your Money

We can place your money to earn 8 per cent. interest for periods of 3 to 5 years, secured by first mortgage on resident improved farms in Western Canada or Al City property. No delay. Initial cost to you 1 per cent. of amount invested. Correspondence solicited.

Merchants' Trust Company
WINNIPEG

DR. R. JEPSON
OSTEOPATH
GRADUATE
Drugless Healer
Opposite Post Office Corner
Bridge and Pinnacle Sts.
Telephone 590. Lady Attendant.

100 GIRLS WANTED. $5.00 a week to commence with for girls eighteen and over. Apply at once.
D. S. PERRIN & CO., Limited,
O12 1m London, Ont.

The will of the late Mr. H. O. Wills has been provisionally sworn at $19,000,000.

Y. M. C. A. NOTES

Mr. Hunt, for many years on the Board of Directors of the local Y.M.C.A., who has been in the city for the last couple of weeks, addressed the men's meeting in the Association rooms Sunday afternoon on a most helpful talk on the subject of Thinking. Mr. Hunt dealt with numerous things with which the average man has to contend every day, and those who heard him were deeply interested.

The senior members who are planning to get in the Volley Ball league should hand in their names to the Physical Director as soon as possible as the league will be organized this week.

The Association football team play on the first game next Saturday morning, losing to the Institute team by a close score of 3-2

PREMIER BORDEN AT NEW YORK

NEW YORK, Oct. 30.—The Hon. Robert L. Borden, M.P., Premier of Canada, arrived here yesterday and is staying till tomorrow at the Hotel Belmont. He has been spending a few days with Mrs. Borden at Atlantic City, reeling after the strenuous life he has been living since the end of July, first in Canada, then in London and then in the formation of a Cabinet.

Mr. Borden, as he was on a holiday, did not wish to discuss public affairs in any way. What he had this to say on the recent elections in the Dominion.

"The result of the elections was in no way disloyal to the spirit of friendliness to the United States, for such spirit exists. The proposal of the late Government constituted a reversal of the policy which Canada has pursued for thirty years, and which it was expected by a majority would not change."

When Mr. Borden was asked his opinion of the attack by the United States Government against the Standard Oil Company, he declined to comment on it on the ground that the Sherman Trust law no effective operation in the Dominion. There is no steel corporation, he said, which controls the trade of the Dominion to any extent. Canadian laws do not vitally interfere in the matter.

GOLD IN CIRCULATION IN UNITED KINGDOM

LONDON, Oct. 30.—For the first time the report of the Bank of England gives an official estimate of the amount of gold coin in circulation in the United Kingdom. It is stated at £153,000,000, an increase of £15,000,000 since 1905. The total gold reserve is about £80,000,000. The phrase "in circulation" includes the amount of gold held by banks in their coffers, which has been increased by special issues.

The Mint's figures will be of great value to the economists who assign part of the recent high prices to the cost of living to an expansion in the amount of gold in circulation. The latter, combined, diminishing the purchasing power of money.

Men of the highest authority in economics are divided as to the value of expressing any opinion on this question. For instance, Alfred Aveling, in reply to an inquiry, said:

"The subject is much too big for anything but it is difficult, and requires careful study." My impression is that the development of commerce has prevented the increase in the supply of gold from having had much if any appreciable effect on prices.

Sarah Foster has died in the Grand Lunatic Asylum at the age of 105.

The Duke of Devonshire has consented to act as mayor of Chesterfield for the ensuing year. The Duke of Derby is to be asked to be mayor of Liverpool.

"Pumpkins on hire for harvest festivals" is the notice in a Croydon green grocer's window.

TENDERS WANTED

For supplies, milk and bread, to the Belleville Hospital and Home for the Friendless. Milk to be supplied twice daily when required. Tenders to be sent in by November 6th, 1911, to Miss E. A. Anning, Corresponding Secretary, W. C. A. O31

WOULD-BE BURGLAR WAS NABBED BY WATCHMAN

NAPANEE, Ont., Oct. 30—On Thursday night, about 11.30 o'clock Night watchman Perry surprised a would-be burglar on a ladder in the rear of Chisholm's grocery store on Dundas street. Mr. Perry was on his rounds with his dark lantern when he entered the rear yard he pushed his lantern and spied his man He immediately pointed his six-shooter at the fellow's fellow and ordered him to police headquarters. The prisoner gave his name as Charles Totten, an Englishman, about twenty years of age. Totten says he came to Napanee from Kingston and was in Toronto and other cities. He was remanded for eight days to inquire into his previous character.

$70,000 TO CAVALIERI

NEW YORK, Oct. 30.—Mme. Cavalieri, is to receive total compensation amounting to about $70,000 in lieu of the affection and society of Sheriff Bell Chandler, according to Mrs. Duckerville, who, as tutor in ordinary to grand opera stars and music knowledge from behind the scenes. Mme. Duckerville forgived Lady Decies sight on the Mauretania, and told the news.

The settlement on Cavalieri has all been agreed upon, she said. The terms and declarations as to which the sum is to be paid had not been finished.

LOCAL LEGAL IN THE TORONTO LAW COURTS

SINGLE COURT
Before Teetzel J.

Re Estate of Ellen A. McNeil—E. F. Hutton, K. C., W. N. Ponton, K. C., Gaetan, K. C., for executors and executory legatees; W. N. Ponton, J. E. Jones for children of Richard Daves Mutton by executors and residuary legatees under the will of Ellen A. McNeil, for an order construing the 19th clause of the will, on the question, for the history of $1,000 to her half brother, Richard Daves, who predeceased testatrix, leaving issue, lapsed or not. Judgment: The children of Richard Daves claim that the legacy bequeathed to their father goes to them, while the residuary legatees claim a lapse and that it goes into the residue. The whole trouble in the case, it seems to me, arises out a misconception of the law by the testatrix, under which she apparently assumed that it was necessary to dispose provide that in case any of the legatees predeceased her leaving issue there would be no lapse. Beyond a conjecture of what the testatrix thought would happen under the law if a legatee predeceased her leaving issue, I can find no sufficient language in the will to indicate either an intention to prevent a lapse or to give the legacy in question to the issue of Richard Daves. It is to be hoped that if the residuary legatees agree that the testatrix executed her will under the misapprehension of the law relating to lapse, they will do justice to their cousins what the testatrix would probably have done had she correctly understood the law. The order will therefore be that the $1000 be paid to the children named under the residuary clause of the will. The costs of all parties out of the estate.

A new crown worth $325,000 is to be used during the Delhi Durbar.

Thirty-three persons have received awards for heroism at a meeting of the Carnegie Hero Fund trustees at Dunfermline (Fifeshire).

ANNUAL MEETING

The Annual Meeting of the Belleville Horticultural Society will be held on Wednesday, Nov. 1st, at 8 o'clock p. m. in the office of the Secretary-Treasurer, over the Standard Bank. Business: Receiving reports and the election of officers. Membership fee $1.00.

W. JEFFERS DIAMOND,
Sec.-Treas.
S. A. GARDNER,
O26-31 President

AMUSEMENTS

THE PRIVATE SECRETARY.

There is no better comedy than The Private Secretary, which Mr. C. W. James Bancroft is presenting for one performance at Griffin's Opera House on Wednesday, Nov. 1st. Theatregoers, of Belleville, knowing Wm. Gillette's reputation as the real de the Rev. Robert Spalding, and being assured that Mr. Bancroft is to England what Mr. Gillette is to us, await his coming with interest. The Rev. Robert Spalding, Mr. Bancroft has delighted more than 2,000 audiences and, in fact, it was his interpretation of the original play that made it spring into instant favor on the continent. Mr. Bancroft has surrounded himself with a thoroughly capable cast of players and the production is identical with the one that made William Gillette a famous star over night. There is real fun, hearty and healthy laughter in "The Private Secretary" and its enormous vogue at the present time in England proves that it has the qualities which keep plays have—that of sustaining interest year after year. Plan at Doyle's Drug Store.

The Wood Green Council have refused ot allow mixed bathing at their baths.

CLASSIFIED ADVERTISEMENTS

Advertisements under this head, 25 cents or less, 25 cents for each insertion, and one cent per word for each insertion over 25 words. Discount, 75 cents, 5 insertions $1.00, invariably in advance. This rate applies to all classes of advertisements, except Boarding and Rooms, which will be published at 50 cents per week. Count 6 months and 1222 figures to one word.

HELP WANTED—FEMALE

GOOD GENERAL WAITRESS. APPLY IN person between 7 and 8 p. m. 1 Powell street. 0130

GOOD GENERAL SERVANT, AT ONCE. Apply Mrs. R. E. Lauer, Cor. Virginia and Main. 0130

FOR SALE

DURING FIRST 15 DAYS OF NOVEMBER 20 Good Heifers, 2 years, 3 years, spring, 2 Good Cows, 3 years, spring, 1 Good Bull, 2 years, Durham. Address J. Lee Hall, Jr., Hall's Store, Va. Phone 1 on 1 Hall's Store. 0127

Cash only if you want them. G. W. Smith, Cor. Virginia and Main. 0130

TWO HORSES, ALSO BUGGY AND Harness. Apply to E. H. Gerwig, Pope Street. 0130

THE TEMPERANCE HOUSE, FRONT St., Main to connection; large stable; horses fed and well attended to reasonable rates; meals and lodging. Phone 1 on 1 Hall's Store. 0127

HOUSE FOR SALE. @ MOSES ST., IN-quire on premises. 0130

LOST

A GUN-METAL WRIST WATCH, BLACK leather bracelet, on Main St., between Smith St. and Virginia. Finder will be rewarded by returning to H. A. Chase. 0130

TO LET

A SEVEN ROOMED HOUSE, NO. 36, Apply to Mrs. Wm. Hall, Jr. 0130

HOUSE ON JEFFERSON STREET, NO. 6. Apply to Mrs. Wm. Hall, Jr. 0130

SITUATIONS VACANT

MATRICULATION, THE DOORWAY TO a profession; doctor, lawyer, engineer, dentist, pharmacist or veterinary. Write for free booklet. Dept. T. & N. O., Federal Aid Given Immigration, Toronto, Ont. 0

AGENTS WANTED

A REPRESENTATIVE WANTED AT ONCE for Belleville. Salary $15 and expenses. $3 to $5 per day. Opportunity to advance rapid-ly. Will pay liberally for right man. Write at once for full particulars. Imperial Tailoring Co. of Bible Front, Toronto, Ont.

REWARD

FIVE DOLLARS REWARD. A REWARD of Five Dollars will be paid by the Trustees of the Tabernacle for information that will lead to the conviction of the party or parties who broke the window lights in the vestibule of the church during divine service Sunday. 0130

BOYS WANTED

A GOOD STRONG BOY OF FAIR EDUcation for printing. Apply Intelligencer Office.

Monday, Oct. 30th Is Thanksgiving Day

For Saturday we will have Bakery Goods in choice variety.

Cream Puffs
Chocolate Eclairs
Cream Rolls
Charlotte Russe
Shortbread
Pumpain Pies, etc.

Also choice Candies in all varieties.

A fresh assortment of "G. B." Chocolates and Marshmallows just received.

Chas. S. Clapp

Wall Papers

Reduced by 25 to 50 p.c.

An excellent opportunity to get Good Papers for little money.

Painting, Graining, Paper Hanging, etc.

W. A. CORNELIUS

Leader in Home Decoration
Phone 222.



It might seem a trifle, but one has to be careful nowadays in the selection of tinware, and all cooking and kitchen utensils. Imperfect articles are worse than useless. Poor joints or defective workmanship will ruin any saucepan, boiler, pan, or any other article of that kind. All our tinware is perfectly sound and well made. It is warranted to give good service permanently.

Jno. Lewis & Co.

BANK OF MONTREAL

Established 1817.
CAPITAL AND REST PAID UP

$26,400,000.00

SAVINGS BANK DEPARTMENT Interest on sums of $1.00 and upwards, allowed at current rates.

Banking hours, 10 to 3. Saturdays, 10 to 1.

R. TANNAHILL,
Manager Belleville Branch.

"COLLIP"

FLORIST

Night phone 175. Day phone 205

All kinds of Cut Flowers and Plants in season.

Wedding and Funeral designs a specialty, shipped to all parts.

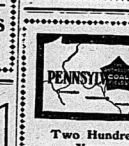
Front St.

If you are standing in your own mind you refuse to take it on that account.

The Simplex Electric Table Range

is the most interesting and useful table cooking device. Operates from a single lamp socket—cooks a tasty breakfast, luncheon or other small meal for two or three people. Call and see us regarding one; our terms are easy.

Trenton Electric & Water Co., Limited



Two Hundred Years

from now according to statistics the anthracite coal fields of Pennsylvania will be exhausted. No danger of freezing for a few winters yet.

Never Mind the 199 Years

you need coal this year—this winter—

NOW!

If you use OUR coal you are sure of one warm winter anyhow.

N. ALLEN
BRIDGE ST.

The Proper Fabric

for your Overcoat can be selected to-day from the handsomest winter patterns we ever showed. The proper fit with our proper Tailor will give an air of distinction to your apparel.

ARTHUR McGIE
Merchant Tailor
Phone 8

SIR JAMES WHITNEY OUTLINES HIS POLICY

Sir James Whitney Issues Pre-Election Address to Voters.

Progressive Platform of Ontario Government Includes the Creation of a Minister of Power to Supersede the Commission—Arrangement to Have G. T. R. Power Over T. & N. O.—Federal Aid Given Immigration.

Toronto, Oct. 31.—Sir James Whitney last night announced that the provincial elections are to be held on Monday, Dec. 11, the nominations on the previous Monday, the 4th.

The new Legislature will be the thirteenth since 1867, and may be counted upon for some ill-luck for one side of the House or the other. The Legislature dissolved on May 3, 1908, had endured for three years and a month. The present Legislature has already exceeded that term by about two months.

Formal dissolution of the House and the issue of the writs for the new Legislature will take place shortly, the delay being intended to give the Lieutenant-Governor the longest possible time for the preparation of the polling lists.

This duty should have been undertaken during the summer, but, as usual, was generally allowed to go by default.

A statement to the press accompanied the announcement of the election date, and in it the record of the Government was outlined along with the programme for the future.

Premier Whitney gives as the most important questions upon which the people of the province should have an opportunity of pronouncing:

(1) As to the advisability of further provincial appropriations if necessary to any scheme of development by reason of the financial aid to be given by the Dominion Government and also of any statutory enactments which may be found to be necessary under the circumstances.

(2) Whether the Government of the province shall continue to urge upon the Dominion Government the payment of a subsidy or subsidy on account of the construction of the T. & N. O. Railway.

(3) Whether a department of the Government shall be created, with a Cabinet Minister at its head, to take over and carry on the work heretofore done by the Hydro-Electric Power Commission.

The question of the opening up of Northern Ontario is said to be obviously of great importance and should be settled without delay. The only result of the addition to population in the newer districts is an increase in the province's liabilities while the Dominion derives an increased revenue from the greater consumption of goods paying tariff duties.

The Provincial Government therefore notes with satisfaction Mr. Borden's announcement that he would favor the giving of financial aid by the Dominion to the provinces in the work of immigration to Northern Ontario; the construction of permanent highways, which the province is now providing practical instruction in agriculture. Legislation to provide for the disposition of any sums voted by the Dominion for these purposes is contemplated and mentioned as "the encouragement of statutory provisions of a very important character."

The T. & N. O. Railway policy is an important feature in the announcement, the engagement has been entered into with the Grand Trunk to operate the running rights of its trains over the line, in consideration of which the company assumes an equitable share of the general maintenance of the road, and pays the sum of $300,000 per annum or equal for such running rights, this sum representing also half of the interest on the total cost of construction of the railway.

Sir James refers to the "bitter and relentless opposition" to the Hydro-Electric power scheme, which is indicative of foreign power not to aid the sections of Ontario, and the great effects which have been made by interested individuals to hamper and hinder the carrying out of the intentions of the Legislature in the industrial and eastern parts of the province. He has no hesitation in saying that in all probability we shall be compelled, "as Lord Cromer has done in Egypt," as he has given us by statute with reference to irrigation.

Sir James refers to the "very patriotic and generous assistance of Hon Adam Beck, Hon. J. S. Hendrie and Hon. W. K. McNaught to the commission, and announces the appointment of a Minister of Power department with a Cabinet Minister at its head.

Ideal Protection Against Inroads of Catarrh

BY BREATHING THE RICH, BALSAMIC VAPOR OF CATARRHOZONE YOU PREVENT AND CURE ALL HEAD, NOSE AND THROAT DISEASE.

Remember this: You don't take drugs when using Catarrhozone; you simply inhale a healing vapor that cures every type of catarrh, bronchitis, asthma, throat and nose sore-ness and irritation.

No medicine brings such prompt relief, such an invigorating influence, or so thoroughly and speedily cures those troubles as "Catarrhozone." Doctors, hospitals, sanitariums say that for those who suffer from changeable weather, for those who are predisposed to catarrh, laryngitis, deafness, or bronchitis, no treatment is so indispensable as "Catarrhozone."

VICTIM OF CHRONIC CATARRH CURED.

I contracted a severe cold while following my occupation of furniture travelling, and eventually it developed into Catarrh. The misery made my life I was following gave me very little chance to attend to the Catarrh condition, and at last I became a victim of Chronic Catarrh. I bought a large package of Catarrhozone, used it as per directions, and have never been troubled since. I will be only too glad to give any information I possess to any person suffering from the disease that was the bane of my life two years.

A. H. SWARTZ, Brockville, Ont.

For certain cure, for relief in an hour, use Catarrhozone, the only perfect, breathable medicine. Two months' treatment, guaranteed, price $1.00, smaller size, 50c.; at all druggists, or the Catarrhozone Company, Kingston, Ont., and Buffalo, N. Y.

IN THE SCIENTIFIC WORLD

THE SOUND OF OUR VOICE

Experiments Support Contention That Everyone Hears His Own Voice Differently From Others.

That a man does not hear his own voice as all the rest of the world hears it is shown by an interesting experiment described by Dr. L. Lale in La Nature (Paris). Says the writer:

"If a person records on a phonograph a few sentences pronounced by himself, together with others by his friends, and puts the machine to reproduce these at the end of a brief period, it generally happens that he hardly recognizes his friends' voices, but not his own. On the other hand, his friends recognize his voice perfectly. This singular fact proves that every one hears his own voice differently from others.

"As is remarked by Professor Exner, the difference must lie in the quality of tone. It must be remembered that one hears his own voice not only through the air, as do his auditors, but across the solid partitioned between the organs of speech and those of hearing. The sound thus undergoes a different timbre from that it conducts to the ear by air alone.

"We may show this as follows: Ask the exact of a wooden rod between the teeth and pronounce a vowel continuously. Let the other be alternately taken between the teeth and released by another person. who at the same time stops his ears. The latter will find that every time he raises the rod in his teeth the sound becomes stronger than when it reaches his ear through air alone, and has a different quality. The experiment may be varied by applying a tuning fork to the larynx of the person observed and touching it, from time to time, to the observer's own larynx. As in the preceding case, it will be found that its passage through a solid body augments the intensity of the sound and modifies its quality."

SOUND IN THE UNIVERSE.

We live and move at the bottom of an ocean of air, the atmosphere sphere. One consequence of this is that every disturbance anywhere starts waves of compression and rarefaction, which radiate out from the source, and, striking the drum of the ear, ethy (if of the right strength and height) cause in the sensation of "sound." Among such sensations some affect us merely as "noises"; in others we recognize a more or less well-defined "musical pitch," or "tone quality." Physically the "noise" is due to the "musical note" in that the former is an irregular disturbance, while the latter is periodic—that is, recurring at regular intervals. But there is any hard and fast line of distinction between these sensations of impulses, which separately would be noises, may impress the ear so that with a definite sense of pitch. That the teeth of a saw, cutting in rapid sequence through a wooden board, produce a sound of definite pitch, though not always sweet in musical quality. Or, again, a sharp noise of brief duration, proceeding from a pistol to the neighbourhood of a series of equidistant obstacles, such as a line of fence-rails, or a flight of stone steps, produces upon the observer a sensation in which a succession of definite pitch can t's recognized. The explanation is that this s sensation, and the sound is reflected back from each fence-rail in turn, and since for a short time, to travel, each echo reaches the observer's ear later than that from the neighbouring rail.

To Make Light in a Bot le.

A safe light for going about at night or where there are inflammable materials, as into a store-room, may be made as follows: Take a long glass bottle and put into it a piece of phosphorus the size of a pea; upon this pour enough of the oil that the boiling point until this bottle is about one-third full and cork tightly. When light is needed take the cork out and allow the air to enter, subsequently recorking. The empty space in the bottle will then become luminous and give quite an effective light. If the room is dim it can easily be revived by uncorking the bottle for a few seconds. One bottle will last a whole winter. Small bottles may also be prepared in this way and carried in the pocket.

Sufficient.

A woman missionary in China was asking tea with a mandarin's eight wives. The Chinese ladies examined her clothing, her hair, her teeth and so on, but her feet especially amazed them.

"Why," cried one, "you can walk and run as well as a man."

"Yes, to be sure," said the missionary.

"Can you ride a horse and swim, too?"

"Yes, you must be as strong as a man!"

INCURABLE INDIGESTION

COMPLETELY CURED BY "FRUIT-A-TIVES"

BANCROFT, Ont., October 19th.

"I have been troubled for years with Indigestion, and have tried nearly every kind of medicine, but found "Fruit-a-tives" more or less, for eighteen months. I was a victim of Indigestion with Indigestion. I think "Fruit-a-tives" is a splendid remedy for this trouble."

JOHN RICHMOND.

"Fruit-a-tives" will cure cases of Indigestion, Dyspepsia, Sour Stomach, Constipation, Biliousness, Headache. Take them regularly—one tablet after meals at bedtime—give the intestinal fruit juices a chance to regulate your system—and you will be cured. 50c a box, 6 for $2.50, trial size, 25c. At all dealers, or from Fruit-a-tives Limited, Ottawa.

POCKET KNIVES IN THE MAKE

Although Comparatively Cheap Good Pocket-Knives Are Now Produced a Hundred Operations Before Being Ready for the Market

The labour of making a pocket-knife is, as usual in every industry that is carried on in the days of great deal of machinery, most divided. No blade must go through its separate processes from the forging, second, laying on the "tangs" or last parts which is inserted into the handle and through which the blade is riveted; third, the working of stamping with the name of the manufacturer, fourth, "shelling," or filing expression in the neck of the blade between the sharp edges and the earlier part of the blade, fifth, temper ing; sixth, grinding.

The steel of which the blades are made is taken from sheets of cast-steel to the forge. Here one end is put into a bed of hot coals he bellows are worked and when it soon red. The stalked forger then removes the blade into shape upon its anvil, and so accurate is his eye and so exact his hand that the blades are not deviate a hairs breadth from the little brass pattern which is before him, and to which each blade must correspond exactly.

The blade, a next dipped in water and becomes as hard and brittle as glass. It will even make a decratch in steel, and will break if rough. It is nearly uniform in thickness and is a little over in colour tegals the forger's skill is brought into play in the tempering. Lastly the blades on a copper plate over the fire, he watches them as they change their hue with the degrees of heat from straw colour, then to dark straw, and now to the dark purple which denotes that the proper degree of heat has been reached.

The blades are taken next to the grinding room, where grinders are seated on "horses," or wooden seats built over the revolving grindstone. The grinder must also possess a fair accuracy of his eye and the train ng of his hand.

From the "wheel room" the blades go to the "forwarding room," where they find the other parts of the knife, and where the parts are put together.

The making of a three-bladed knife may involve more than one hundred operations, and many people handling by as many different workmen.

He Knew Them Ill

At one time Professor Snow, a well-known Kansas naturalist, was camping with a party of students on Rio ansas' fertile plains. Among the party was the author of the "Life of a Fossil Hunter," who is the owner of a large herd of Texas cattle on the ranch adjoining the camp. The party out on the prairie with their tents in their hands, enjoying a hour as if possessed. It happened to be the first time that they ever came in contact with cattle, and their ignorance of such creatures at work, and his scientific terms were amusing.

"What are those men doing?" he asked John Thompson.

Catching bugs," was the laconic reply.

"I don't believe it," said the professor. "They are grown men."

"All right, then," said the cow-man, "you find out for yourself if you want to."

The next morning, however, the professor, and I waited, with a keen interest and curiosity, to hear his report on the experiment. When he returned he was in a brown study. The professor had taken his bug net with him and shown him hundreds of mounted insects, nothing of their names in his until his head whirled.

"Well, did I tell you the truth?" Jim asked.

"That man," said the cow-man, "is the smartest man I ever saw. He knows the names and surnames of all the bugs in this country."

How Jones Lost Toes

Jones was a man whose boast he always was that whatever he dare he could do, but his bravado nearly cost him his father seriously — for him.

His friends declared that he would not stay in a certain haunted room for one night, and as the idea of being afraid of anything was per fectly foreign to Jones, he at once decided to accept the challenge to do so. He slipped a revolver under his pillow and slept peacefully for two hours. Then he was awakened by a peculiar rumbling sound, which consisted of which thrilled him with an awful fear and a longing for home.

Looking towards the foot of the bed he thought he saw — a human head.

"Remove that hand or I fire!" he shouted, bracing himself up for action.

One—two—three—no reply — not a hand!

And that's how Jones lost three of his toes.

The sapphire, which adorns the summit of the English crown is the same that Edward the Confessor wore in his ring.

BELLEVILLE BUSINESS DIRECTORY.

The Professional Fraternity of our city will find an advertisement under this head an economical investment. Permanent, the returns hitherto attained making the outlay a profitable one. Those not represented here, but in search of a solicitor, or calling in the intelligencer business office, full information may be obtained.

LEGAL.

Wills & Wright
Barristers, Solicitors, Notaries Public, etc. Offices: Bank of Montreal Building, Belleville. Ont. Geo. H. Wright, K.C. Wm. B. Wills.

FRANKLIN WILLS, K.C.
LAWSON MURPHY

Northrup & Ponton
Barristers, Solicitors, Notaries Public, Conveyancers, etc. Offices: Campbell Block, Belleville for the Merchants' Bank of Canada and Molsons Bank. Corner Front and Bridge Streets.

W. B. NORTHRUP, K.C., M.P.
W. N. PONTON, K.C.

Clute, Morden & Shorey
Barristers, Solicitors, Notaries, Conveyancers, etc. North side of Campbell House, Belleville. Offices: Rooms 1 and 2, Campbell House Block. Money to loan on mortgages on easy terms.

W. B. MORDEN, K.C.
H. A. CLUTE, K.C., B.A.
W. D. L. SHOREY

P. McL. Ferguson
Solicitor, Notary Public, etc. Offices: Quinte Model Cabinet. Representative for: The Trusts and Guarantee Co., Limited, Toronto. The Canadian Accident Assurance Co., Toronto. Phone 187. Belleville, Ont.

Porter & Carnew
Barristers and Solicitors, etc. Office: Anderson Block, East Front Street, Belleville.

E. GUS PORTER, K.C.
W. N. CARNEW.
Solicitors for Union Bank.

W. C. Mikel, B. C. L., K. C.
Barrister, &c. Solicitor for City of Belleville Office: City Hall

R. H. Ketcheson
AGENT FOR
FIRE AND ACCIDENT INSURANCE
Agent for Fire and Accident Insurance. Queen Fire Insurance Co.; Canada Accident Assurance Co.; Inter-State Live Stock Insurance.
Canadian Railway Accident Insurance Company

Fire Insurance
Royal Fire Insurance Co.; Norwich Union Fire Insurance Society; Western Fire Insurance Co.; Perth Mutual Fire Insurance Co.

I represent the above companies, and I also represent the best companies. Tariff, non-Tariff and Mutuals, and can place risks in reliable companies. Call on me before placing your insurance.

CHANCEY ASHLEY,
Insurance Agent, Belleville Ont.

Thomas Stewart
Bridge Street, Corner Ann and Real Estate Agt. Representing only the best Companies. Fire, Accident and Plate Glass Insurance. Est. 1874.

MEDICAL

John J. Farley, M. D., C. M., M. R. C. S., England.
Office and Residence: Corner Pinnacle and George Streets, three streets east of the Post Office.

R. W. Tennent, M. D.
Corner of Church and Great St. James Phone 237

LAUNDRY

Quinte Laundry
Work done by the Quinte Laundry is guaranteed to be Satisfactory

in every way.

Shirts, Collars and Cuffs our specialty. Family work done by the dozen.

W. R. VALLANCE, Manager
Phone 330

ENGINEERING

James Gray Lindsay, C. E.
Member Inst. British Architects. Plans, Specifications, Estimates, Superintendence, Arbitration, undertaken. Engineer and Architect 1, Corporation of City of Belleville.

Evans & Evans
Civil and Mining Engineers and Land Surveyors

JOHN D EVANS, C. E., O. S. L.
J. W. EVANS, C. E. & M. E.
Trenton Belleville

Members of Canadian Society of Civil Engineers and Ontario Land Surveyors. Phone and Address. Telephone 209 Land and Mine Surveying, Electrical Power Properties, Building Plans and Specifications

INSURANCE.

H. F. Ketcheson
General Agent for Fire, Life, Accident Insurance

Superintendent (North American Life Assurance Co.; British-American Fire Insurance Co.; Security Mutual Casualty Co.; Canada Accident Assurance Co.; Atlas Assurance Co.; Manchester Fire Assurance Co.; Dominion Fire Insurance Co.; Maritime Life Assurance Co.

Office 32 Bridge St., Belleville, Ont
Telephone 238.

General Insurance and Real Estate Agent

Liverpool & London & Globe Ins. Co.; Northern Assurance Co.; Sun Fire Office; Commercial Union Assurance Co.; Lancashire Insurance Co.; Phoenix Assurance Co.; Law Union & Rock Insurance Co.; Guardian Assurance Co.; Union Assurance Co.; Royal Insurance Co.; Liverpool, London & Globe Insurance Co.; Fire, Life and Marine. Also Accident, Guarantee and other Companies. Insurance effected on Dwellings, Stores, Churches, Schools, Factories and valuable property at lowest current rates. Loans negotiated at lowest rates and on favorable terms. Rents collected. Estates managed.

W. P. HUDSON,
Office No. 17 Campbell St., Belleville
Phone 168

R. H. Ketcheson
AGENT FOR
FIRE AND ACCIDENT INSURANCE
Agent for Fire and Accident Insurance. Queen Fire Insurance Co.; Canada Accident Assurance Co.; Inter-State Live Stock Insurance.
Canadian Railway Accident Insurance Company

Fire Insurance
Royal Fire Insurance Co.; Norwich Union Fire Insurance Society; Western Fire Insurance Co.; Perth Mutual Fire Insurance Co.

I represent the above companies, and I also represent the best companies. Tariff, non-Tariff and Mutuals, and can place risks in reliable companies. Call on me before placing your insurance.

CHANCEY ASHLEY,
Insurance Agent, Belleville Ont.

Thomas Stewart
Bridge Street, Corner Ann and Real Estate Agt. Representing only the best Companies. Fire, Accident and Plate Glass Insurance. Est. 1874.

MUSICAL

IVOR THOMAS, Residence: Foster Avenue
Head of Piano, Organ and Theoretical Department of Alma College, St. Thomas. Graduate of Royal College of Music, London, England. SPECIALIST IN PIANO TEACHING
Phone 387 or write above address and arrangements can be made.

TO ADVERTISERS.

To be sure of your advertisement being changed, please have copy in office of The Intelligencer the night before the issue of paper in which new advertisement is to appear. Otherwise contract advertisements are not guaranteed a change in time on days of issue.

PRINTING

NOT that it is necessary—for we have always been highly favored with Belleville's Job Printing — but just by way of reference to our modernized jobbing department—we were never quite so well equipped for rapid and up-to-date work as at the present time. And our prices are right



INTELLIGENCER PRINTING IS ALWAYS OF FIRST QUALITY